Home
TELEPHONE
383-4111
CLASSIFIED
386-2121

The Daily Colonist.

Cloudy, high 18
Weather Details on Page 2

Vancouver Island's leading newspaper since 1858

No. 156 — 121st Year | Victoria, British Columbia, Saturday, June 16, 1979 | ** | 20¢ Daily, 30¢ Sunday

'Shoot on sight' *ORDERS FROM NATION CLOGGED WITH BOAT PEOPLE, AND THOSE WHO BURN THEIR BOATS 'WILL DROWN'*

Malaysia will push 76,000 refugees back to sea

KUALA LUMPUR (AP) — The Malaysian government said Friday it will force the 76,000 Vietnamese "boat people" sheltered in Malaysia back out to sea and joined two other Southeast Asian governments in a naval effort to drive refugees away from their shores.

Deputy Prime Minister Mahathir Mohamad said the government will evict the refugees immediately and tow them to international waters as soon as boats are available. After that, he said, the government will empower patrols to "shoot on sight" at any refugee boats trying to land in Malaysia.

"We will be harsh with them," the deputy prime minister said. "Being humane has not paid off to us at all. All we are getting is a further inflow of Vietamese refugees and we have every right to expel them.

"If they try sinking their boats, they will not be rescued, they will drown. Their drowning will be because they sank their own boats, not anything else."

In Washington, U.S. state department press officer Thomas Reston said the United States has no official confirmation of the report. "We would find any such action inconsistent with the previous record of the government of Malaysia in terms of humanitarian assistance," he said. "We, of course, would deplore any action which would lead to the deaths of refugees."

The refugees, part of an estimated 350,000 Indochinese refugees seeking resettlement in Southeast Asia, have been living in camps until relief agencies can find room for them in Western countries.

Relief officials say thousands of others trying to flee Vietnam on overcrowded boats have died at sea.

Home Affairs Minister Ghazali Shafie said the government has agreed to mount a joint naval force with Indonesia and Thailand to drive away all Vietnamese refugees trying to land in their countries.

Ghazali said the action might result in larger numbers of refugees landing in Hong Kong or Australia.

Sir Murray Maclehose, the governor of Hong Kong, said in London that Britain is considering boosting its troop strength in the British colony to deal with refugees arriving there at a rate of 1,000 a day. Maclehose is scheduled to leave today for the U.S. to renew British pleas for an international conference on finding homes for Vietnamese refugees.

The Malaysian officials also renewed their demand that United Nations officials call on Western countries to increase the quotas of refugees they are accepting.

Poul Hartling, the UN high commission for refugees, appealed to the Southeast Asian countries to exercise humanitarian principles in dealing with the refugee problem.

"I earnestly request that countries of the region where refugee arrive, whose difficulties I well understand, respond in a

Page 2—Eviction

Canadian quotas 'skimpy'

OTTAWA (CP) — The external affairs department voiced concern Friday and church groups expressed shock at reports the Malaysian government plans to force 76,000 Vietnamese refugees back out to sea.

Officials of Protestant and Roman Catholic church organizations said Canadian immigration quotas and regulations need to be changed so more refugees can be accepted more quickly in this country. Immigration Minister Ron Atkey has said he wants to raise the number of refugees entering this country.

An external affairs spokesman said the refugee situation in Malaysia, Thailand and Indonesia worries the government and "particularly the attitude of the Asian countries."

HE NOTED THESE COUNTRIES face an almost unmanageable problem with 350,000 refugees now clogging Southeast Asian nations. But the principle of accepting refugees should also be considered.

Bernard Daly, a staff member with the Canadian Conference of Catholic Bishops, said that "ordinary Canadians can do nothing because of Canada's skimpy quota on refugees and the tight controls on letting them in."

"Only the federal government can save these people by changing the system," he said.

REV. DONALD ANDERSON, general secretary of the Canadian Council of Churches, said several church groups have talked to the federal government about increasing its refugee quota and easing regulations which are slowing the flow of refugees into this country.

"It seems to me we could be slightly less cautious and moving a little faster in processing refugees."

However, Anderson said Asian countries such as Malaysia, Thailand and the Philippines should take a "more humane approach to refugees."

The previous Liberal government set a 1979 quota of 5,000 refugees from Southeast Asia.

Fed 'de-crowning' to cut 20,000 jobs in public service

OTTAWA (CP) — The federal government will eliminate roughly 20,000 jobs from the public payroll in the next three years "through the privatization or disbanding of corporations owned by the crown," Treasury Board President Sinclair Stevens said Friday.

Another 40,000 jobs will be reduced through attrition of the regular public service and non-renewal of some jobs now held by employees under contract.

Stevens said Petro-Canada, the crown-owned oil company, was on the list of corporations to be sold to the private sector. But he refused to name other corporations to be sold or disbanded.

Stevens
. . . firms kept secret

Stevens said once crown corporations were taken over by private interests, the fate of the employees was in the hands of the new owners.

Stevens said he sought to reassure leaders of the Public Service Alliance of Canada Friday that reduction in the over-all size of the public service would be done to avoid "any type of bruising within the public service."

But alliance president Andy Stewart said his concerns were not allayed by the meeting with Stevens.

Stevens has imposed a two-month hiring freeze while the new Conservative government decides where spending can be reduced.

Stewart said he sought—but didn't receive—a commitment Friday that there also would be a freeze on layoffs slated by the previous Liberal government while the review is carried out.

Stewart said at a news conference the proposed reduction in the public service would obviously mean reduced services to the public.

The reduction could have a harmful impact "in the short-run" on delivery of Canada Pension Plan cheques, the basic old age security payments and unemployment insurance cheques.

The department of supply and services, which sends out the cheques, is operating at maximum efficiency now. If the staff is cut, productivity is bound to drop, Stewart said.

Stevens said Friday's meeting covered a wide range of topics and he had agreed to another meeting with the 170,000-member alliance for more specific talks in two weeks.

The union has expressed concern about the Conservative proposal to decentralize

Page 2—Job slash

INSIDE

Nicaragua rebels in fierce clash —Page 3

'Storm troopers' versus union —Page 12

History train here this month —Page 13

White mice run amok —Names in News, 39

Bridge	16
Business	6, 7
Church News	14, 15
Consumer	36
Comics	40
Crossword	16
Editorials	4
Entertainment	17-19
Fashion	37
King Fisherman	39
Letters	5
Living	35, 36, 37
Marine Calendar	13
Medical	38
Names in the News	39
Provincial Court	34
Sports	28-32

—AP

Carter, Brezhnev meet for first time before summit in Vienna

'A good beginning' at summit warmup

VIENNA (AP) — Soviet President Leonid Brezhnev and U.S. President Jimmy Carter, stiff but smiling, held their first talk Friday in the splendor of a Hapsburg palace as a warmup to their historic summit meeting.

An elevator lifted 72-year-old Brezhnev to their ceremonial call on Rudolf Kirchschlaeger, president of Austria. Carter walked up the steep staircase of Hofburg Palace and told reporters their 20-minute exchange over orange juice, biscuits and tea was "a good beginning."

Brezhnev, whose health has been a question mark, appeared somewhat ill at ease, shuffling a bit, at one point putting his left hand into a coat pocket for a moment.

But he alertly whirled around to grasp the U.S. president's hand when photographers shouted for handshakes. He wore a row of medals on his dark blue suit and a hearing aid behind his left ear. Both men smiled.

The two met first in a gilded anteroom and then in the bedroom of 18th-century Austrian Empress Maria Theresa. The room—where the empress died—was also the spot where John Kennedy and Nikita Khrushchev started their 1961 summit.

Austrian officials said Carter and Brezhnev sat in the same silk-brocade chairs used by Kennedy and Khrushchev 18 years ago.

On leaving the palace, Carter was cheered by a buoyant crowd of about 1,000 Austrians shouting: "Jimmy! Jimmy!" The blue-suited and bemedalled Brezhnev had left Hofburg Palace five minutes earlier, but reporters were kept away as he stepped into the car.

Carter and Brezhnev had never met before. Bruno Kreisky, the Austrian chancellor, said afterward: "It

Page 2—Summit

New shock for U.S.: 20% oil hike coming

United Press International

A Kuwaiti report that the Organization of Petroleum Exporting Countries would raise oil prices by 20 per cent at its June 26 meeting is "more bad news for the U.S. economy," a New York oil specialist said Friday.

In Kuwait, the weekly magazine *Al Nahdah* Friday quoted reliable oil sources as saying OPEC would adopt a 20 per cent price increase "to compensate for the rise in the price of goods manufactured in oil-consuming states."

Al Nahdah also said OPEC's chief, Petroleum and Mineral Resources Minister Maneh Said Al Otaiba of the United Arab Emirates, would ask the cartel's 13 member nations at the Geneva meeting to end the unilateral price hikes that have damaged OPEC's unity.

In March, OPEC merely established a second-quarter floor price of $14.54 a barrel for its benchmark oil and allowed its members to add runaway surcharges ranging from $1.20 to $12.25 a barrel in the aftermath of the Iranian oil disruption.

"Since most of the premiums now charged by OPEC countries represent a 10 to 20 per cent increase over the cartel's base price, the Kuwaiti magazine really is saying that OPEC will formalize another 10 per cent price rise at the June meeting in Geneva," said Joseph Tovey of Tovey & Co., a New York investment banking firm specializing in energy.

With the average price of OPEC crude now exceeding $17 a barrel, Tovey estimated that another 10 per cent increase would add five cents a gallon to the retail price of gasoline, home-heating oil and diesel fuel in the United States.

Ferry surcharge

OLYMPIA, Wash. (AP) — Motorists in two fare categories will begin paying a 20-per-cent surcharge on Washington state ferries on Sunday.

The one-way car-and-driver fare on the run from Sidney to Anacortes, Wash., will be increased to $20.35 from $16.95.

Oversized vehicles, such as motor homes and campers exceeding eight feet in height, will begin paying $27.80 on the run instead of $23.15.

The surcharges were approved last winter, partly to compensate for the loss of tolls from the Hood Canal Floating Bridge, which sank in a February storm.

Summer service with increased sailings start Sunday.

Region calls oil port hearing

HAVE IDEAS READY — ANDERSON

By PAUL BENNETT
Colonist reporter

The Capital Region Board will call information hearings into the proposed oil superport at Port Angeles, chairman Murray Glazier said Friday.

"The incredible part about it is that the superport has been studied for years in the U.S. and practically everything that is going to be said about it is now in the record. But nothing has been heard from the Canadian side except from David Anderson," he said.

Former Liberal MP and MLA Anderson said Friday night that while Glazier's hearing idea was all very well, B.C. and Canada "better get their acts together" on the issue.

He has been battling U.S. agencies from Congressional committees on down over the oil port issue and personally fought a $30,000 court case in 1971 which established that Canadians had a right to input into environmental decisions affecting the two countries.

He said President Carter by law must decide by December how Alaskan oil will be shipped to the continental U.S. and added anyone opposed to an oil superport at Port Angeles had "better be ready with some alternatives."

Anderson said among them are an overland route through Canada, an oil port at Skagway with a pipeline connecting with existing lines in Alberta, or a smaller oilport further out in Juan de Fuca Strait.

Anderson said B.C. itself must decide where it wants its own oil port for the 1990s and perhaps it could share facilities with the Americans.

"We have no moral right to ship oil ourselves through the strait as we did in 1973 while telling the people of Minnesota they can't use the strait to get their oil supplies.

"There are some tough decisions to be made and made swiftly if we are to have any influence on the Ameri-

Page 2—Region

Alyeska line leaking again

ANCHORAGE (AP) — Alyeska Pipeline Service Co. reported Friday a new oil leak on the Trans-Alaska Pipeline about 65 miles north of the pipeline terminal at Valdez.

Sentence lighter thanks to biter

KAMLOOPS (CP) — Ada Gibson,
Sat in prison,
Nicked by the RCMP.
Along came a spider,
Which sat down beside her,
And bit her on the knee.

And the black widow spider bite got her a lighter sentence on an impaired driving conviction.

The nursery-rhyme poetry was absent, but that was the story Thursday in provincial court as Ada Fanny Gibson, 46, of Vancouver was fined $50, placed on probation for six months and had her licence suspended for three months.

Mrs. Gibson had breath analysis readings of almost three times the legal blood-alcohol limit of .08 per cent, but Judge Terry Shupe said he felt his lighter-than normal sentence was justified.

"No person taken into custody should be subjected to a poisonous insect bite," the judge said.

The bite later became infected and required operations in Kamloops and Vancouver.

Eviction of 76,000

From Page 1

manner that prevents appalling human tragedy," Hartling said, in a statement released in Geneva, Switzerland.

A spokesman for the International Committee of the Red Cross, based in Geneva, described the Malaysian announcement as "a frightening situation. But from the way things have been developing there, something like this was bound to happen."

The committee issued a worldwide appeal for support in dealing with the refugee situation.

While Malaysia has refused to accept any of the 76,000 Vietnamese refugees on a permanent basis, the government said this week it will permit 3,000 Cambodian Moslem refugees to immigrate. Those refugees share an ethnic background with Malaysia's Malay population, which comprises about half of the country's 12.9 million persons.

Most of the Vietnamese refugees are ethnic Chinese or others belonging to non-Moslem religions. Ethnic Chinese, descendants of Chinese merchants who came to the Malay Peninsula early in the century, make up more than one-third of the Malaysian population.

Reston repeated U.S. condemnation of the Vietnamese government, blaming Hanoi for the refugee situation. Reston charged Vietnam with adopting a "centrally-directed . . . policy aimed at the wholesale expulsion of Vietnam's and Kampuchea's (Cambodia's) ethnic Chinese communities."

Department officials have compared Vietnam's treatment of the ethnic Chinese with Nazi Germany's treatment of Jews.

Summit

From Page 1

went well, under the circumstances."

The two superpower leaders, whose formal talks open today, ended their first full day in Vienna attending a performance of Mozart's *The Abduction from the Seraglio* at the city's famed opera house, joined by Carter's wife, Rosalynn, and daughter, Amy.

Eleven-year-old Amy bounded up the golden staircase of the opera house ahead of her parents to take a seat in the central box, where the Carters and Brezhnev viewed the opera together.

On Monday, in a ballroom in another wing of Hofburg Palace, the three-day summit will be crowned when Carter and Brezhnev sign S.A.L.T. II, the treaty limiting U.S. and Soviet strategic nuclear weapons.

Meanwhile Friday, 1½ kilometres away at the Soviet Embassy, U.S. State Secretary Cyrus Vance and Soviet Foreign Minister Andrei Gromyko polished the agenda for the summit business sessions.

It was learned that Vance and Gromyko agreed that lower-level U.S. officials would turn over lists of Russians who want to be reunited with relatives who have left the Soviet Union.

It was also decided that, at some point in their talks, Carter would personally present Brezhnev with a list of prominent dissidents the U.S. is trying to assist in emigrating.

The list probably will include Raoul Wallenberg, a Swedish diplomat who helped hundreds of Hungarian Jews escape from the Nazis in the Second World War.

Preserved thumb gets pension aid

TORONTO (CP) — The family of an illiterate man cut off his thumb after he died, preserved it in formaldehyde and used the thumb-print for years to cash his pension cheques, an association of private investigators says.

The macabre swindle was uncovered during a routine-pensioner investigation outlined in a brief to a royal commission Thursday by the Association of Investigators and Guard Agencies of Ontario to probe of confidentiality of health records in Ontario.

The association cited this and other cases in the brief which defended the role of private-security firms in checking insurance claim frauds.

"Although it has been estimated that perhaps one or two per cent of claims submitted are fraudulent, the amount of dollars paid out by insurers still indicates that claims speculation or outright fraud is a multi-million-dollar business in Canada today," the brief says.

Prison guard killed

WALLA WALLA, Wash. (AP) — A guard sergeant at Washington State Penitentiary was stabbed to death by a convict outside the dining room Friday night.

Jamaican flooding horror: 24 dead, 17 missing

KINGSTON, Jamaica (Reuter) — At least 24 persons have died in the worst flooding in Jamaica's history and 17 others are missing, police said Friday.

In New York, a United Nations official said 32 persons had died in the flooding and 40,000 suffered serious losses.

UN Disaster Relied Co-ordinator Faruk Berkol said damage had been estimated at $50 million.

He said Jamaica had requested international aid and urgently needed emergency shelter, bedding, food and clothing.

Military helicopters flew relief supplies into areas where bridges were washed away and roads flooded by days of rain.

The worst damage was in the western parish of Westmoreland, a sugar cane growing area, officials said. Several thousand people were homeless.

The UN Disaster Relief Office has made $30,000 available for immediate relief, UN officials said.

In Toronto, a spokesman for the Canadian Red Cross said in a prepared statement Friday that the organization would send $4,000, as well as $25,000 contributed by the Canadian government to the League of Red Cross Societies in Geneva, to Jamaica for flood relief.

Truckers win new surcharge but shooting, arson persists

WASHINGTON (AP) — Working truckers were targets of more arson and gunfire Friday as independent drivers continued a shutdown while federal officials unveiled a measure aimed at helping the owner-operators pay rising fuel costs.

Tractor-trailer rigs were parked in more than 30 states in a shutdown protesting fuel costs, the 88-kilometre-an-hour speed limit and state weight limits on their loads. Blockades thwarted food and fuel deliveries and threatened to raise consumer prices.

There is no early indication of how truckers would react to the Interstate Commerce Commission's announcement Friday that the 100,000 owner-operators in the country would be allowed to collect a 5.6-per-cent rate surcharge to help defray fuel costs.

Commerce commission chairman Daniel O'Neal said he feels the surcharge would send drivers back to work but the head of an independent trucker group called the plan "garbage."

Mike Parkhurst, president of the 30,000-member Independent Truckers Association, also termed the measure "crumbs off the table." He said he would urge independents to expand the strike.

However, Arnold Wilder, president of an Alabama independent trucker group, said in a prepared statement that the commission's decision is "the relief we've been seeking." He said he would ask truckers to end their stoppage.

Meanwhile, aides to Senator Edward Kennedy (Dem. Mass.) said he and President Carter agreed to propose a trucking deregulation bill next week that would ease entry of new truckers into the business and encourage rate competition.

Sporadic acts of violence continued to mar the work stoppage Friday. In Missouri, snipers fired on two truckers and a truck was burned. In Alabama, two trucks were hit with gunfire. No serious injuries were reported.

The drivers' blockades of fuel depots, truck stops, farmer co-ops and grain terminals resulted in food and fuel shortages in some parts of the country. The strike may mean price increases for some consumer items, including beef.

In an effort to end a blockade on fuel deliveries, Iowa Gov. Robert Ray authorized an emergency increase in the state's truck weight limit to 80,000 from 73,280 pounds.

In Alabama, a shotgun blast Friday shattered the windshield of a truck parked in Macon County and a bullet struck the airpipe of a truck on the road near Dothan.

NOW CHANCES TO WIN ARE 1 in 5
WESTERN EXPRESS

Region invites Ottawa, B.C.

From Page 1

cans," Anderson warned.

He said the B.C. cabinet had still to take a position, while federally, although he had kept Tory Environment Minister John Fraser informed over the years, Fraser was appointed to the ministry only three weeks ago.

Anderson said Canadian authorities do not have the time come to grips with the issues but added he was fairly knowledgeable and was prepared to offer advice.

"I suspect Canada will have something to say, but it might be behind closed doors."

Anderson and Glazier attended the final day of U.S. Coast Guard hearings into Northern Tier Pipeline's proposal to make Port Angeles the southern terminus of a 1.2 million barrels-a-day tanker link with Valdez Thursday.

Glazier spent Friday talking to interested parties on both sides of the issue in Port Angeles, and most of them have agreed to come across to Victoria for the hearings, for which he has not set a date.

Glazier said he also intended to invite federal and provincial representatives from the ministries responsible for fisheries, environment, recreation and conservation to the hearings.

The Victoria alderman said he was interested to hear Environment Minister Rafe Mair's reaction to a *Colonist* story Friday about the hearings, conducted by Rear-Admiral C.E. Larkin and two other senior U.S. Coast Guard officials.

Mair said Friday he would crash any further hearings on tanker traffic in Juan de Fuca Strait if he is not invited.

Mair, who was criticized for not attending the first hearing Thursday, said he was not there because he was not told it was being held.

However, he said he did not think the B.C. position had been damaged because Anderson attended the hearing.

Anderson's brief cited a recent study which showed an oil spill off Cape Flattery would affect the Vancouver Island coastline from west of Port Renfrew to Pedder Bay near Victoria including important fishing areas.

"I am sure he made valid points which I would have made had I been there," Mair said. "You can be assured they will not be holding any more hearings without inviting me or I'll be crashing the party."

Mair said he will approach Fraser to inform him of the government's position.

He said the government has to be practical and "quite obviously we have to move oil."

"On the other hand, the fewer chances we take, the better, and if we find other ways of getting our petroleum and energy requirements from place to place other than by using super tankers, I would be delighted.

"But I have to be realistic. We have to move the stuff and that's the way it is moved."

Current regulations prevent any tankers over 125,000 deadweight tons entering the strait.

But, he said it is doubtful B.C. or the federal environment department would have any influence on the decision "because, quite frankly, it's none of our business.

Mair said the safety aspects are of concern to Canada, and he has casually approached Fraser about the problem.

Mair said the province had reached agreement with the previous Liberal government over jurisdictional problems.

"I am sure Fraser will follow up on this and carry our environmental concerns to the U.S. at the diplomatic level."

Mair said B.C. is ready for an oil spill.

"That's not to say it won't be calamitous. It's like fire. We can say we're prepared but that doesn't mean the house won't burn down."

Soviets refuse to send photos

MOSCOW (AP) — The Soviet photo agency refused to transmit two Associated Press photos Friday, one of them showing Soviet police seizing a grandmother who demonstrated outside the U.S. embassy.

Lev Porter, chief editor of Tass Fotokhronika, told AP when he was asked to send the pictures under a contractual arrangement:

"Categorically no. These kinds of pictures spoil the atmosphere of the Vienna talks."

Porter was referring to the summit meeting between U.S. President Carter and Soviet leader Leonid Bezhnev to begin in the Austrian capital today.

Job slash plan

From Page 1

the government by moving employees of some departments to other areas of the country and the government's continued ability to provide services in both official languages after the public service is reduced.

Stevens said the union's concerns about the ratio of anglophones and francophones and the ratio of male and female employees in the public service "have got to be acknowledged."

The government will have a clearer picture Aug. 15 of where reductions can be made, Stevens said.

"It won't please everybody."

But the new government is committed to "bringing back responsible fiscal management" and the public must realize the government has a deficit it hopes to reduce.

"This government literally has no money to give anyone, other than borrowing."

Stewart said the new government had no clear idea now where it could save money.

But he has called an emergency meeting of the alliance directors to discuss the government's plans to date and will likely respond with campaign aimed at telling the public "that public servants are real people performing real functions that are necessary to the public."

Stevens said he welcomed suggestions from all public service unions during the temporary hiring freeze.

He added that term employees whose contracts expire during the freeze would be rehired if they performed jobs that would be renewed under normal circumstances.

The weather

June 16, 1979

Mostly cloudy with showers, becoming isolated in the afternoon. Winds light westerly. Friday's precipitation: trace. Sunshine 5 hours 6 minutes. Recorded high and low at Victoria airport 19 and 7. Today's forecast high and low near 18 and near 8. Today's sunrise 5:11, sunset 9:18. Moonrise 1:06 a.m., moonset 12:37 p.m. Sunday outlook: sunny periods.

East coast of Vancouver Island — Mostly cloudy with showers, becoming isolated in the afternoon. Winds becoming light northwesterly by afternoon. Friday's precipitation: 8.0 mm. Recorded high and low at Nanaimo 18 and 8. Forecast high and low 17 to 19 and 8 to 10. Sunday outlook: sunny periods.

West coast of Vancouver Island — Mostly cloudy with showers. Winds light northwesterly. Forecast high and low at Tofino 15 to 17 and 7 to 9. Sunday outlook: sunny periods.

North coast of the Mainland — Cloudy with sunny periods, isolated showers. Winds light northwesterly. Forecast high and low 13 to 15 and 6 to 8. Sunday outlook: cloudy.

Extended outlook, Monday through Wednesday — little or no precipitation, warming trend. Highs 17 to 21 becoming 19 to 23 by Wednesday. Lows 7 to 10.

READINGS

	Max.	Min.	Perc.
Montreal	29	15	—
Ottawa	29	14	—
Toronto	30	16	—
North Bay	25	17	—
Kenora	24	13	—
Winnipeg	22	11	—
Churchill	12	— 1	—
The Pas	15	9	—
Brandon	22	7	—
Regina	20	6	—
Saskatoon	18	5	4.2
Prince Albert	19	9	—
North Battleford	19	5	0.2
Swift Current	18	7	0.2
Medicine Hat	21	4	—
Lethbridge	16	2	2.3
Calgary	16	7	—
Edmonton	17	5	8.6
Cranbrook	15	5	1.4
Castlegar	20	8	—
Penticton	24	7	—
Revelstoke	21	3	—
Vancouver	19	8	—
Prince Rupert	13	8	26.2
Terrace	12	8	6.6
Stewart	14	8	6.2
Port Hardy	13	8	4.2
Tofino	14	7	8.8
Comox	17	8	—
Prince George	19	7	1.4
Williams Lake	17	— 1	—
Kamloops	24	6	—
Dawson City	13	— 2	—
Whitehorse	16	5	3.4
Fort Nelson	14	7	1.8
Fort St. John	19	6	—
Peace River	20	7	—
Yellowknife	13	6	—
Inuvik	15	1	—
Seattle	21	11	—
Portland	21	12	3.6
San Francisco	18	11	—
Los Angeles	25	16	—
Phoenix	43	28	—
Las Vegas	38	24	—
Chicago	32	22	—
New York	30	17	—
Miami	31	24	—

TIDES AT VICTORIA
(Tides listed are Pacific Standard Time)

	Time H M	Ht Ft.	Time H M	Ht Ft.	Time H M	Ht Ft.	Time H M	Ht Ft.
15	0045	7.3	0330	7.5	1240	1.8	2100	8.4
16	0220	6.6	0550	6.8	1325	2.8	2115	8.5
17	0425	5.8	0740	6.0	1415	3.9	2145	8.7
18	0505	4.8	0955	5.7	1450	4.9	2215	8.8

TIDES AT SOOKE

	Time H M	Ht Ft.	Time H M	Ht Ft.	Time H M	Ht Ft.	Time H M	Ht Ft.
15	0355	8.5	1155	2.1	1910	8.2		
16	0040	6.5	0500	7.7	1235	3.0	2000	8.5
17	0210	6.0	0640	7.0	1325	3.9	2030	8.9
18	0325	5.2	0825	6.5	1400	4.7	2115	9.2

TIDES AT FULFORD HARBOUR

	Time H M	Ht Ft.	Time H M	Ht Ft.	Time H M	Ht Ft.	Time H M	Ht Ft.
15	0320	7.6	0705	8.4	1400	2.4	2205	11.3
16	0445	6.8	0830	7.8	1500	3.6	2240	11.3
17	0535	5.9	1025	7.4	1550	4.9	2325	11.2
18	0635	4.9	1220	7.5	1655	6.2	2355	11.1

CUT IT OUT
and we'll copy it for you. One copy to 10,000 . . . latest methods, lowest prices at
IDEALETTER SERVICES LTD.
2524 Government St. 382-9296
(opposite the Rosebud Bakery)

He's the perfect companion... full of love... and he's set his heart on—you!

Shown actual size.

Devotedly yours

The Teddy Bear Pin

A limited edition in gold electroplate—available only until July 15, 1979.

There's no better companion, no more faithful friend, than your devoted Teddy Bear. Simply because he's so full of love. And, in case you feel you're too grown up to be seen hand-in-paw with him any more, we've transformed Teddy into an adorable little pin you'll want to wear everywhere!

And now you can fall in love with him all over again. With your new Teddy Bear Pin.

He's just $20, in glowing gold electroplate. He comes in his own little brown flannel pouch, where he'll snuggle away for a quiet snooze whenever the opportunity presents itself.

And if you want to give Teddy as a gift to someone very special—well, any friend of yours is a friend of his! You could give the pin to every Teddy Bear fan you know—and still keep one for yourself.

The Teddy Bear Pin. To wear yourself. To give someone special. You see, he's set his heart on it!

© 1979 FRANKLIN MINT CANADA LTD.

ORDER FORM
The Teddy Bear Pin
Valid only if postmarked by July 15, 1979.
The Franklin Mint Canada Ltd.
70 Galaxy Boulevard, Rexdale, Ontario M9W 4Y7
Send me _____ Teddy Bear Pin(s) in gold electroplate, each wrapped in its own special flannel pouch. The price of each pin is just $20.*
I prefer to pay as follows:
☐ I enclose my remittance for $_____* as payment in full.
☐ Charge the full amount of $_____* after shipment, to my
( ) Master Charge ( ) Chargex/VISA
Account No. _____ Expires _____
*Ontario and Quebec residents add your provincial sales tax.
Signature _____
All orders are subject to acceptance.
Mr.
Mrs.
Miss _____
Please print clearly
Address _____
City _____
Province, Postal Code _____
Please allow 6 to 8 weeks from closing date for shipment

SALE PRICES IN EFFECT JUNE 16-24 OR WHILE STOCK LASTS
CLEARING OUT BEDDING PLANTS & HANGING BASKETS
BIG DISCOUNTS
MANY LESS THAN WHOLESALE

1500 ASSORTED HANGING BASKETS TO GO
NAMED VARIETIES OF CHRYSANTHEMUMS
1000 4" POTS 50¢ Ea. 5.50 Doz.

DECKER'S GREENHOUSES
"The home of the Fuchsias"
2036 BAZAN BAY ROAD
Corner of Bazan Bay and Mainwaring
8 a.m. to 6 p.m., 7 DAYS A WEEK

3000 NAMED FUCHSIAS 4" POTS..... 40¢ ea. 4.50 Doz.
GAZANIA IN BLOSSOM. Trays of 4 Plants..... 50¢
GAILLARDIA (PERENNIAL) 2000 Plants..... 50¢ Ea. 5.00 Doz.
TO CLEAR OUT—200 BASKETS OF TROPICALS BIG DISCOUNTS
MANY LESS THAN WHOLESALE
6-15

HUNGRY RESIDENTS, left, carry off chickens after looting farm on outskirts of Managua. Between general strike in progress in Nicaragua's capital and heavy fighting, residents fend for themselves. Right, refugees from Managua pile belongings into cart and flee fighting.

CP photos

Nicaragua faces fresh rebel invasion

MANAGUA (AP) — Embattled Nicaraguan national guard troops faced a fresh invasion by Sandinista rebels from Costa Rica on Friday. Food shortages were reported in the capital and Managuans finished ransacking markets and warehouses.

The U.S. embassy said Friday it was organizing another planeload of evacuees from Nicaragua. It did not say when the plane would leave, but reported about 80 persons would be aboard.

Earlier this week, U.S. transports flew 291 Americans, 11 Canadians and three Britons to Panama. Thirty-four Canadians are believed still in Nicaragua, but away from battle zones.

The clandestine Radio Sandino—broadcast arm of the Sandinistas, who have launched their "final offensive" to overthrow Nicaraguan President Anastasio Somoza—said guerrilla forces had overrun the border outpost of Penas Blancas on the Costa Rican border.

Thousands of people have been reported killed in the uprising.

Foreign Minister Julio Quintana acknowledged the rebel invasion, but said there were sufficient national guard troops in the southern border area to block the rebel march toward Rivas, 33 kilometres north of the Costa Rican frontier.

Quintana called the insurgents "international Communist mercenaries," echoing Somoza's repeated contention that the fighting in Nicaragua was a result of foreign intervention.

"We have known a new invasion was being organized in La Cruz, Costa Rica, since yesterday," the foreign minister said. He said the new invasion did not jeopardize the Somoza regime and he believed the national guard "is taking measures to halt the advance toward Rivas."

Quintana blamed Costa Rica, former Venezuelan president Carlos Andres Perez and Panamanian leader Gen. Omar Torrijos for organizing and arming the invasion force.

He said the government would denounce the invasion—which he said involved troops "travelling openly in heavy vehicles"—before the Organization of American States.

Lebanon militias end fight

BEIRUT, Lebanon (UPI) — Leaders of separate Christian militia factions said Friday a ceasefire had ended two days of street fighting among "unruly elements" in their ranks that left at least three people dead and a dozen wounded.

The clashes came amid efforts to form a new "political" cabinet to replace Prime Minister Selim al Hoss's team of technicians, who had governed Lebanon since the 1975-1976 civil war.

"Obviously, any recurrence of violence makes moves toward political reconciliation all the more difficult," one political analyst said.

The ceasefire in predominantly Christian East Beirut was announced after a series of meetings between officials of the Phalange and National Liberal parties.

Carter gets flexibility

WASHINGTON (AP) — A House of Representatives committee gave President Carter a foreign policy victory Friday by approving a bill giving him more flexibility in deciding whether to lift U.S. trade sanctions against Zimbabwe Rhodesia.

The compromise legislation approved unanimously by the House foreign affairs committee requires Carter to lift the economic sanctions by Oct. 15, unless he determines that doing so would be contrary to the United States interest.

The 27-to-0 vote raised the possibility that a bitter struggle between Carter and Congress over U.S. foreign policy could be averted.

Carter has made clear he would likely veto any legislation ordering him to lift the sanctions immediately. The Senate voted 52 to 41 Wednesday to attach precisely such an order to a pending military procurement bill.

Reacting to Friday's decision by the House committee, Douglas Bennet, assistant state secretary for congressional relations, said: "The (Carter) administration feels the committee has accomplished an extremely important, constructive effort. This is one of the finest performances I've seen by any committee since I've had this job. These people are a bunch of statesmen."

Iraqi warplanes hit Iran villages

TEHRAN, Iran (UPI) — Iraqi warplanes and troops have attacked border villages in western Iran in the most serious escalation of tension between the two countries since Ayatollah Ruhollah Khomeini's revolutionaries seized power last February, Tehran radio said Friday.

No casualties were reported in the attacks Thursday night on four border villages near Ilam, 455 miles southwest of Tehran, the second air raid in 10 days.

Seven people were and killed and heavy damage caused in strafing and bombing attacks by Iraqi jets on six northwestern villages June 4.

Iraqi troops fired on the village of Salehabad as the warplanes strafed the area. Iranian revolutionary guards and police were rushed in, but the ground attack had ended before they reached the area.

Villagers demonstrated outside their wrecked homes Friday and condemned the Iraqi attacks as "unmanly," the radio said.

Iraqi ambassador Abdul Malik Al Yassin earlier this week apologized to the Iranian government for the June 4 attack. He said the warplanes strayed across the border while hunting Kurdish rebels in northern Iraq.

In a separate developments:

Iranian authorities ordered a dusk-to-dawn curfew Friday on all roads leading from Abadan and Khorramshahr, the principal cities in the Arabic-speaking Khuzestan province, to the Iraq border.

Iran has accused Iraq recently of sending arms across its border to ethnic Arab guerrillas who fought several bloody battles with government forces in Khorramshahr last month.

An Islamic revolutionary court in the northeastern city of Kashmar sentenced and executed by firing squad Friday an army sergeant on charges of terrorizing and murdering innocent people.

GAZZOLA TILE
1020 HILLSIDE
386-8551
8"x8"
DECORATIVE FLOOR TILE 1.85 sq. ft.
"Italian ceramic our specialty" 6-14

Sotheby Parke Bernet

Owning a home filled with a lifetime of valued possessions is a joy.

However, in the event of an unexpected change — a loss from fire or theft, a divorce, or an estate probate — knowing the true value of your things becomes a must.

The Sotheby Parke Bernet Appraisal Service can really help. Since 1744, we've been telling people the value of their paintings, furniture, jewelry and other household collectibles. We're the largest and oldest appraisers and auctioneers of fine art in the world.

Our appraisals are also used for insurance, tax planning, and sale purposes. Mr. Rupert Fennell, head of our Appraisal Service in the West will be at our Vancouver offices the week of June 18. Call Mr. Uno Langmann at (604) 736-3212 for more information.

Shouldn't you have your fine things appraised now? It could be one of your most priceless investments.

2117 Granville St., Vancouver (604) 736-3212

Goodwill Bottling Celebrates

25th Anniversary and Official Opening of New Plant - 3934 Quadra Street.

CANADA DRY

PLANT TOUR

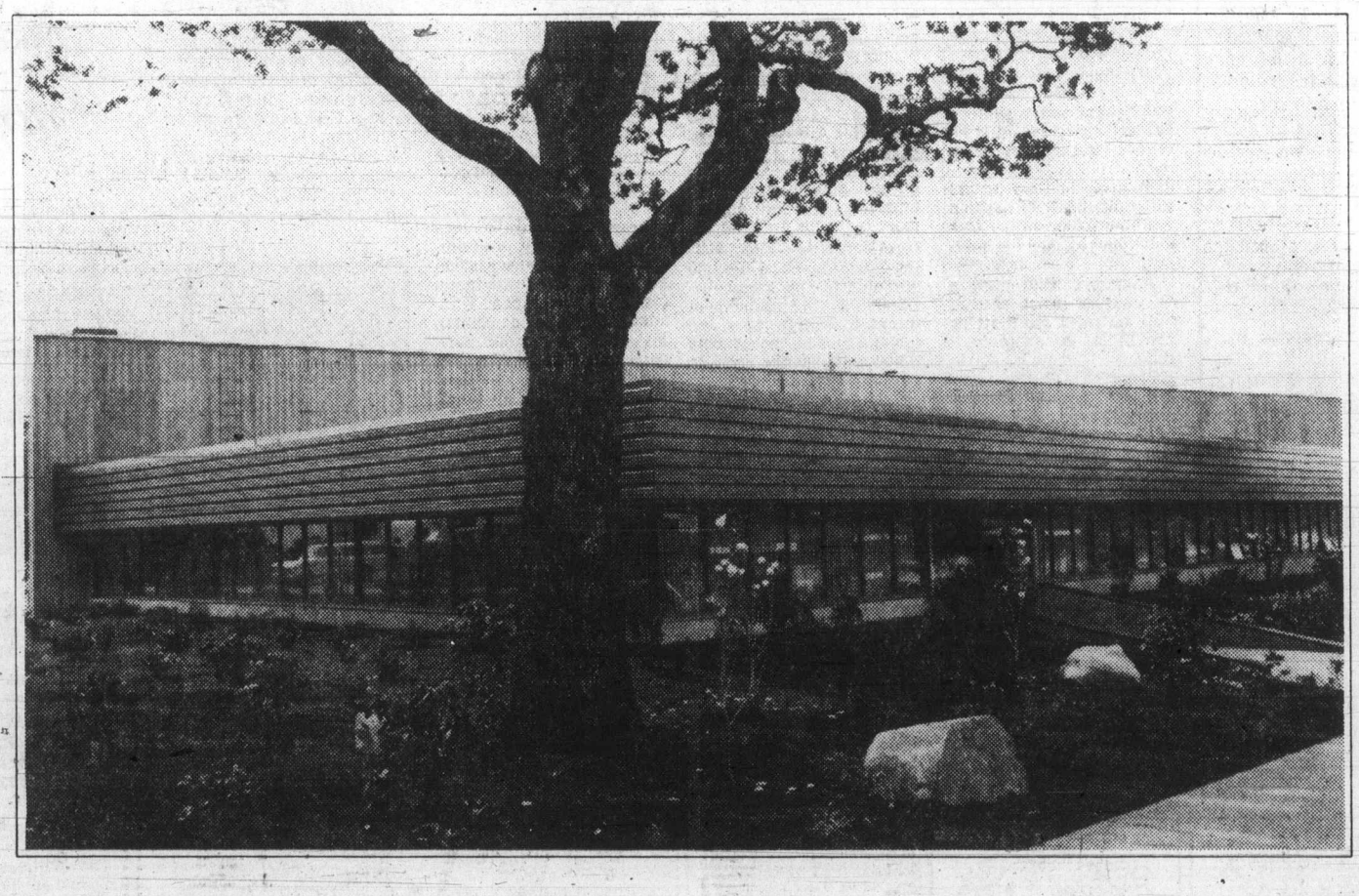

Enjoy Coca-Cola

FREE COKE!

CFAX 1070 — GOODWILL BOTTLING PRELIMINARY TALENT CONTEST FOR THE PNE FINALS FROM 10:30 A.M. ON!

31 LIVE ACTS!

VI 90 WILL BE ON LOCATION 10:00 A.M. TO 3 P.M. BROADCASTING AND MAKING THE DRAW FOR A ZODIAC MARK II INFLATABLE BOAT, COMPLETE WITH ACCESSORIES AND 15 H.P. OUTBOARD MOTOR.

OPEN HOUSE - SATURDAY - 10:30 a.m. to 3:00 p.m.

The Daily Colonist.

Published every morning except Monday by The Colonist Publishers at 2621 Douglas Street, Victoria, B.C., V8W 2N4, a division of F.P. Publications (Western) Limited. Second class mail registration number 0516. All undelivered copies or any notices respecting changes of address are to be sent to the above address. Member Audit Bureau of Circulation.

1858 1979

RICHARD BOWER
PUBLISHER AND EDITOR-IN-CHIEF

LLOYD BAKER
ASSOCIATE EDITOR

FRED BARNES
MANAGING EDITOR

SATURDAY, JUNE 16, 1979

A modest victory

CITY COUNCIL approved a rezoning application this week which will allow a small group of retarded young people and their supervisors to move into a house on Redfern Street. It was a modest but heart-warming victory over ignorance, mindless fear and prejudice. Congratulations to those people who stood up to be counted, back in January when the matter first became news, and again this week. They woke the rest of us to what is involved. What is involved is humanity.

The Redfern controversy is old news now. A year from now it will be forgotten. It had its few days centre-stage five months ago when some, not all by any means, of the people living in the vicinity of 937 Redfern Street were frightened by what was planned for the house there. Basically, the issue was whether the community should allow handicapped people to move into their own house in that neighborhood.

In general terms, what some of the neighbors feared was that they would be hurt by this project, that the place where they lived would somehow be denigrated. In balder terms, some doubtless were afraid their properties would be devalued. Goodness knows it happens. We've all seen some neighborhood changes we would hate to have alongside our house.

But the potential threat here was not some highrise but a handful of mentally-handicapped people who had already proven they can live in harmony in the community. If only those neighbors who were frightened had pursued their fears, found out what these people were like. Their anxiety would have vanished with their ignorance.

Perhaps a year or so from now some of the neighbors on Redfern Street will write us on the opposite page, let us know how things have gone with their group-home neighbors. After all, prejudice against the mentally handicapped hasn't been banished from our community with this zone change. There will always be other times for people to stand and be counted.

Roll that film

ANYONE WHO WATCHES the daily courtroom parade for long learns that almost all people charged with impaired driving turn out to be guilty as sin when the evidence is heard.

In practice, the police don't usually charge drivers unless they are closer to being drunk than merely impaired. Yet many impaired drivers plead not guilty, take up a lot of court time and taxpayers' money in trials and occasionally escape justice on a technicality.

Why are there so many not guilty pleas? Perhaps these people simply forget what sort of shape they were in the night before. Too much booze does that, doesn't it?

Attorney-General Garde Gardom said this week that the use by police of video cameras with sound to record the voice and actions of drivers during simple sobriety tests will be expanded. After a 10-month pilot test in Vernon, the practice will now be introduced in Burnaby.

The only trouble with that news is that the video evidence program is not going ahead fast enough. The A-G's department is onto a winner and should be pushing it harder.

Mr. Gardom says the film viewing "is a very objective way to refresh the driver's memory as to exactly what condition he was in when taken off the road."

Proof of that was found in the Vernon study, where close to half of the people charged with impaired driving and considering pleading not guilty changed their minds and pleaded guilty when they saw their video performance before their case came to court.

Seeing is believing. Let's get more of those cameras rolling.

COMMENT/BACKGROUND

Florida leads march of the condemned

By MARQUIS CHILDS

WASHINGTON — The execution of John A. Spenkelink in the electric chair under Florida's death penalty law has given a new impetus to the ancient debate about the final penalty of punishment for crime. The cry for vengeance — or at least retribution for those who have suffered — is loud in the land.

That master of the human condition, Charles Dickens, in his novel, "*A Tale of Two Cities*," has some trenchant remarks on this subject. Crime in the time about which he was writing — the end of the 18th century — was more notorious and flagrant by far than it is today. At the beginning of that fascinating tale, the crew of the mail coach on the road to Dover travelled with an arsenal of weapons to fend off highwaymen.

Anyone leaving the city for a stay of more than a few days was advised to store his goods in an upholsterer's warehouse. No one was safe — lords, judges or the clergy. Yet Dickens writes:

"In the midst of them (the constant crimes), the hangman, ever busy and ever worse than useless, was in constant requisition; now hanging a housebreaker on Saturday who had been taken on Tuesday; now burning people in the hand at Newgate by the dozen, and now burning pamphlets at the door of Westminister Hall; today taking the life of an atrocious murderer and tomorrow of a wretched pilferer who had robbed a farmer's boy of sixpence."

Wholesale hanging was no deterrent. The public executions on Tyburn Hill drew large crowds and numbers of pickpockets who, if they were caught, were themselves subject to the ministrations of the hangman.

Under death penalty laws among those adopted by 32 states, beginning shortly after the U.S. Supreme Court's ruling that this was cruel and unusual punishment, there were, at the end of May, 133 individuals on Florida's Death Row.

This is one-quarter of the total of 520 under the death penalty in the entire U.S. But other states are runners-up: Texas, with 122; Louisiana, 68; Alabama, 42; Arizona, 24, and 16 each in California and Oklahoma.

The condemned in Florida march to a steady pace, with Spenkelink only at the head of the procession. He sought his first stay of execution in September 1977. The second stay was in 1978, and finally, only hours before his executin, the Supreme Court of the United States rejected his last appeal.

In its final stage the forward march toward the chair puts a heavy burden on Gov. Bob Graham. He must sign the death warrant as he did for Spenkelink. The state Supreme Court also has the power to certify the warrant. But in the event of a hearing on commuting a sentence to life imprisonment, the case must be heard at a Cabinet-level session, and three Cabinet members and the governor must vote for commutation if it is to be granted.

In the Florida process, the condemned come before the governor for final decision in groups of 10. Spenkelink's execution reduced the current contingent to nine, and presumably the governor will pass on them one by one, whether for death or for commutation. Still to be disposed of is Willie Jasper Darden, a black whose final appeals gained national attention rivaling the sensation created by Spenkelink, his lawyers and his family.

Two important newspapers in the state, *The St. Petersburg Times* and *The Miami News*, editorialized against the death penalty. A poll taken in Fort Lauderdale showed 65 per cent in favor before the execution and 70 per cent in favor after it had been carried out.

It may have been no more than a coincidence that, two days after Spenkelink's execution, federal district Judge John H. Wood Jr. was slain by a single bullet from an assassin's gun in San Antonio, Tex. Wood had become widely known for the severe penalties he imposed on drug smugglers. He was due to try a group of alleged smugglers who purportedly had reaped large profits from the trade and, according to one allegation, had connections with organized crime. Wood is believed to have been the first federal judge ever murdered, and the crime drew an angry statement from U.S. Attorney General Griffin Bell, who promptly assigned high-level FBI operatives to the case.

Unquestionably, it was a coincidence. But it does seem to me to prove that organized crime in this country is so powerful and so ruthless as to present a frightening picture of the state of the nation. Nor do I believe that the death penalty will be a serious deterrent.

What, then, is the answer? It may be severe penalties, such as those imposed by Wood. However, America's prisons are dangerously overcrowded and, if one takes the word of penologists, they are schools for crime.

(c) United Feature Syndicate, Inc.

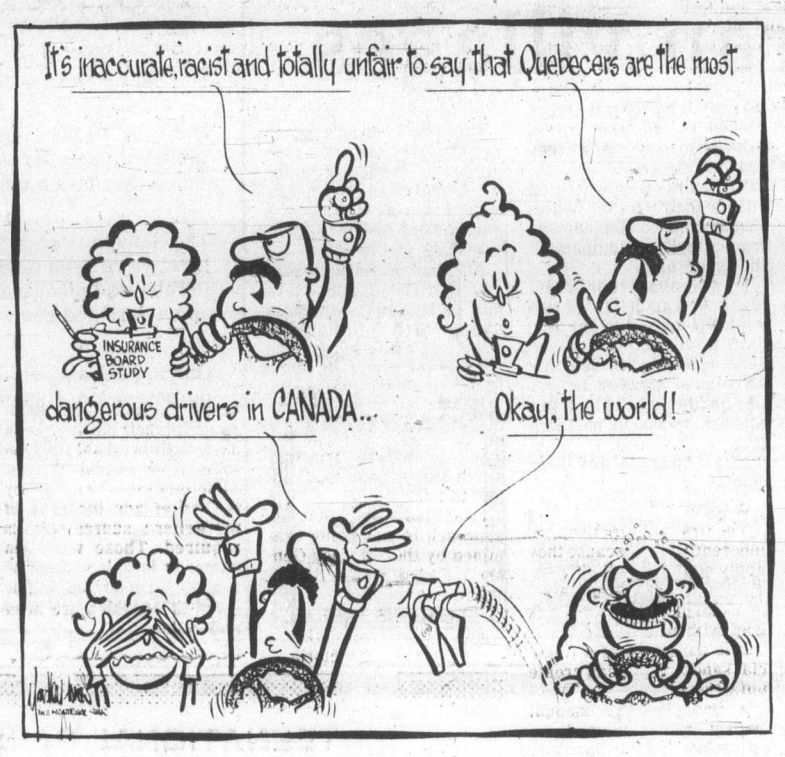

A 'sound' budget in Alberta

Edmonton Journal

The new provincial budget is an I.O.U. from the last election. Premier Lougheed has delivered on his campaign promises — little more and little less.

It's a sound budget, perhaps truly a "progressive conservative" budget, reflecting a pause or consolidation period in Alberta's boom economy; the kind of consolidation other governments will view with envy.

While Alberta's real growth will slow in the next year, the budget still calls for a 16 per cent increase in operating expenditures (about half the increase covers inflation); an amazing 41.5 per cent increase in capital expenditures; and a $670 million revenue surplus which will be more than eaten up by the $1 billion municipal debt reduction scheme promised prior to the election (most of which will be paid back to the provincial government itself).

But even with this year's official "deficit," the government expects to have $2 billion in operating surplus, and $6.2 billion in the Heritage Savings Trust Fund by next year.

The government was wise not to continue adding to its cash surplus while the Trust Fund is growing so rapidly and other Canadian jurisdictions are suffering real deficits. (Ontario has a $1.1 billion deficit this year).

Albertans, who already pay far less taxes than other Canadians, might well begin to wonder why they should pay provincial taxes at all. It's not an outlandish suggestion considering personal income taxes will bring in only about $700 million this year and could be eliminated without touching the Trust Fund or the major portion of our cash surplus.

It is obviously not a suitable political solution but the surplus remains a major political dilemma for the Alberta government, a dilemma not solved in this budget. We are still looking for creative initiatives which will ensure the best use of our wealth for Albertans and all Canadians.

The most dramatic item in the new budget is the $768.5 million capital program up from $543 million last year. It reflects a wise attempt by the government to provide stimulus in this pause between the rapid growth of the past several years and the anticipated boom with major new energy projects in the 1980s.

Following up on campaign promises, a new land servicing fund, urban transportation and road maintenance are among the major beneficiaries in the budget.

Departmental budgets have been increased a respectable amount — about eight per cent above inflation — and include a number of spending commitments made by Premier Lougheed in the last election.

None of the new programs is particularly exciting or revolutionary but they reflect respectable progress in housing, social services and health care.

New income assistance, health aids and educational programs for the handicapped fill a glaring need. Continued reduction in the tax burden on lower income earners, a small increase in renters' tax credits, a doubling of the renters' grant for senior citizens, a broadened eligibility under the home purchase program and an expansion of the home adaptation program are all welcome improvements in services to people.

Premier Lougheed has also delivered on his election promise to aid small businesses with a reduction in the corporate income tax from 11 to five per cent estimated to benefit some 17,000 small corporations. Encouraging smaller business ventures is one way of fostering the badly needed diversification of Alberta's economy.

The $4.5 billion Alberta budget is responsible. We'll look for excitement next time around.

Round one

Montreal Gazette

That was a neat little test Claude Morin handed Joe Clark the other day. Fortunately, Mr. Clark passed with flying colors.

Quebec's minister of intergovernmental affairs suggested that Ottawa should declare a moratorium on constitutional reform talks until after Quebec's referendum. That, of course would leave the Parti Quebecois free to proclaim that no progress is being made toward change in the rest of Canada.

Mr. Clark, happily, said he still plans to hold a constitutional conference this fall. This demonstrates that a change of government in Ottawa does not mean a loss of will for change in the rest of Canada.

Round one goes to Joe Clark.

Neighbors are picking sides in Nicaragua's civil war

By JOHN WARD
The Canadian Press

NEW YORK — The ever-murky politics of Latin America are taking a turn for the worse, with the rebellion in Nicaragua producing a powerful polarization among the states of the region.

Anastasio Somoza, the Nicaraguan strongman whose family has ruled the country for 43 years, appears to be holding his own against the latest insurrection by the so-called Sandinista guerrillas, but the fighting itself has become almost secondary to the charges and counter-charges levelled by the two sides.

Last September, Somoza's U.S.-equipped National Guard put down a major uprising by the Sandinistas which threatened, for a time, to topple Somoza. The guerrillas vowed to return and launched their latest offensive about two weeks ago.

Fighting is still ranging in several Nicaraguan cities, including the capital, Managua, where U.S. officials are struggling to evacuate their nationals. The handful of Canadians in the country also have been warned to leave.

But the real problem is that Somoza charges neighboring Costa Rica with providing a sanctuary and training base for the rebels, a charge Costa Rica denies. Somoza has threatened to invade in retaliation and Costa Rica has broken off diplomatic relations.

Somoza also claims that Panama is a factor in the Sandinista campaign and has threatened to cut his diplomatic ties, calling Panamanian Gen. Omar Torrijos a hooligan.

Cuba, too, is accused of aiding the rebels.

On the other side, the Sandinistas say that Somoza is being helped by the right-wing government of Guatemala.

Thus, the left-and-right-leaning states of the region are starting to line up in opposition. There have already been warnings from Venezuela and Ecuador against any invasion of Costa Rica.

Somoza's regime seems to be holding up under the Sandinista attack. Somoza, safely holed up in a Managua bunker, has refused suggestions that he resign and predicts victory within two weeks.

Reports on the fighting indicate that Somoza's guardsmen are perhaps gaining on the insurgents, who have gone to ground behind barricades in several cities.

There seems to be little indication that a political solution can be worked out to end the bloodshed. Somoza, whose family came to power under American sponsorship in 1933, refuses to leave office before his present term expires in December, 1980, and his opponents reject any compromise that would leave him in power.

He has tried to garner support in the Organization of American States but has few friends in that body. His threats against Costa Rica are unlikely to make him more popular.

The entire region, which has long been a political quagmire, appears heading for even more instability.

The military regimes that once characterized the area have fallen by the wayside in recent years and such remaining strongmen as Somoza are coming under increasing pressure, both from internal and external forces.

Most of the major countries in the region, including oil-rich Venezuela and Mexico, have chosen their sides.

After last fall's uprising fizzled, Washington sponsored mediation talks. But with Somoza determined to crush the latest revolt and with most of his political opponents either in hiding or in exile, a renewal of those talks seems unlikely.

"This is Ronnie Cobb my chief economic advisor."

Today in History

One of the largest groups of United Empire Loyalists settled at Adolphustown, Ont., 195 years ago today — in 1784. They came to Canada because life had become unbearable for them in the U.S., despite promises made to them in the Treaty of Versailles. Lord Dorchester, the governor-general, drew up an official list of loyalists in 1789; only families included in this list can officially call themselves "United Empire Loyalists."

1846 — Giovannia Mastai-Ferretti was elected Pope Pius IX. He reigned for 32 years — the longest in papal history.

1897 — The Alaska gold rush began.

1903 — The Ford Motor Co. was incorporated in Michigan.

1920 — The council of the League of Nations held its first public meeting in London.

1963 — The first woman in space, Valentina Tereshkova, was launched into orbit from a base in Russia.

Making music underground

Toronto Star

Guitarist John Musgrave is a minor martyr for our time — a stubborn idealist battling a giant municipal commission to make a small but important point so the world can be just a little bit happier.

The young musician has been performing in the Yonge-Eglinton subway station in spite of warnings by the Toronto Transit Commission that what he was doing was illegal. He was finally driven off by police.

We suspect he will soon be back, guitar in hand, his case open to receive the pennies and dimes people throw in to express their appreciation of his music.

In the end, the TTC probably has the power to drive him off, but is his persecution really necessary? Wouldn't it be better if the commission backed off?

The TTC has accepted the need for art on the subway, fancy tiles, abstract murals, massive sculptures and programmed neon lights. Why not music and mime as well?

There are plenty of nooks and crannies in the subway corridors where performers could amuse us underground, out of the crowd's way. Why make entertainment an offence?

The commission's ill-considered answer is that by letting Musgrave perform they are inviting "a horde of panhandling banditos to emerge from the woodwork."

Nonsense. TTC officials arranged to have expert juries select the art works installed in the subway. Why not create annual auditions for subway entertainers? The auditions committee could select the best talent available and the TTC could issue them licenses to perform on designated pieces of commission property.

The auditions themselves would probably become a celebrated annual event. At the same time the commission could control the number and quality of its subway entertainers and the people of Metro would lead richer lives.

Stand fast, Musgrave. You represent a great cause. You stand for spontaneity in a bureaucratic world, song as opposed to gloom, live entertainment as opposed to canned music and film.

The TTC should make room for you and your kind.

Team police suggestions 5 years too late

Although the temptation is to treat the June 10 *Civic Scene* column in a manner similar to others of its genre, the subject is too important to ignore.

Bryan Bailey addressed himself to many of the issues that have to be considered in order to successfully implement the concept of community policing and referring to a few of them outside of that context distorts and detracts from the whole.

As an example, whether Hubert Beyer or anyone else likes or dislikes it, the recruiting standards for police officers in British Columbia are very high. To expect people of that calibre to show reserve in dealing with the more exciting aspects of their work, or to not want to be "where the action is," shows a complete lack of understanding of human nature. These people certainly deserve more than disparagement for their efforts. To ignore the potential problems that could result, or to dismiss them as some manifestation of an atavistic mentality is hardly a rational approach to comprehensive planning.

ANOTHER, AND MORE important problem, is the relatively high crime rate and case load that is carried by our members. The statistics are there for Mr. Beyer to see. They are published by an agent of the British Columbia Police Commission and are public property. There is no particular difficulty with comparing them to Mr. Beyer's paragon of law enforcement, the Vancouver Police Department.

At the same time, it is not suggested that crime itself is a complete measurement of a police officer's duties. The mundane matters must be handled in one way or another, and unless Victoria is somehow unique, their number will be in proportion to the more serious problems. Unfortunately, no one has yet studied this in sufficient detail.

THE MAIN POINT is that as the crime rate and case load increases, the matters that are by necessity ignored or treated superficially, become more and more serious. And it is the less serious matters that give the police most of their contact with the general public, along with walking beats, which are also precluded by a heavy work load. Eventually a point is reached, as in our case, where a police force is almost exclusively reactive rather than preventative and the resources and thinking are all geared to that reality.

But where has Mr. Beyer been? These developments have not cropped up overnight. The crime rate and case load in Victoria has been rapidly increasing over the years, despite national trends. The administration has not recently changed. The police board has been with us for some time.

The only radical change has been in the members of our union. Up until the advent of the Compressed Work Week in May 1978, the attrition rate was scandalous. The effect on policing of continually losing experienced men had to be tremendous, but it was never mentioned. There is little point at this time of reciting a litany of years of neglect and omissions, but their contribution to the estate of today's affairs is very real.

ANY HOPE OF implementing the team police concept with our present strength is at least five years too late. Our people are already constantly being subjected to potentially perilous situations with a woeful lack of contingent reserves. Mr. Beyer's zeal in pursuing innovative policing methods is commendable, but his concern is somewhat belated. However, he should comprehend a certain reluctance on our part to sacrifice our safety for his ideals.

To fill in the gaps where Mr. Beyer was apparently not listening, Bryan Bailey gave a capsule description of his understanding of how team policing works. This is based on attendance at seminars, reports and discussions with people who do work under that system. He further stated that he was for the idea, but based on the problems inherent to the concept and ones that already exist, he properly pointed out that extra manpower and equipment would make it very expensive. Incidentally, the projected figure of 100 men was not his, although the figure of $3 million is approximately how much that many men would require.

IT IS PARAMOUNT to point out that the executive of the union were there as spectators as part of their continuing concern for policing in Victoria. They were drawn into the discussion, although in retrospect, seeing that nothing of substance of the topic came from either the board or the administration, it would probably have been just as well to let the discussion continue without input. However, somebody has to initiate a debate, for something has to be done to mitigate a situation that is almost beyond control, a fact of which some members of council are already aware.

In any event Mr. Beyer's ill-advised rhetoric and his complete lack of objectivity may be therapeutically cathartic to his frustrated goals, but it accomplishes little else. Perhaps he should add his own name, along with the Victoria Police Board, the Victoria City Police Department administration, and the executive of the Victoria City Policeman's Union, to those who should be summarily executed for "ineptitude and lack of imagination." His "shining knight on the white horse" approach does credit to no one, least of all himself.

ROBERT BLACKIE,
Secretary/Treasurer,
Victoria City
Policemen's Union,
Box 1536,
Victoria.

Punch

© 1979, Punch Publs. Ltd. Dist. L.A. Times Synd.

"Apparently his carbonades flamandes are the talk of Dodge City."

Proposed dock at Mayne Island reflects views of few vocal dissenters

The Capital Regional District and the Islands Trust have made decisions against the construction of a badly needed dock on Mayne Island obviously without knowing much about the "beautiful beach" they are proposing to protect.

A small but highly vocal and well-organized group of people on Mayne Island made it appear that a large number of people opposed the Mayne Inn's proposed dock.

No vote was ever taken, no count recorded.

No one can truthfully say that the majority of residents were against Mr. Pinchin's proposals.

The fact is, that one of two local trustees was in favor of approving the restricted bylaw. That's 50 per cent of Mayne Island's trustees!

The opposition appears to have been led by: a competitor of Mayne Inn, a land speculator who has no need for further development, a frustrated politician who wants public exposure and a printer who operates a commercial enterprise with the help of a government grant.

What's more, none of the people who compose the opposition have shown any practical concern for the condition of the beach they so noisily pretend to protect.

The "beach", about a hundred yards long, is littered with logs and garbage, there are no toilet facilities, no provision for disposal of refuse and parking on the access road is practically non-existent.

The orchestrated TV documentaries and your newspaper ignore these facts, they present only one side of the picture.

It is too bad that the media and the regional district have been so ready to be misled by noise and rhetoric.

The only fair and open-minded examination of the situation was conducted by Jack Webster, on Channel 6, and Jim Campbell was unable or unwilling to comprehend the logic of Webster's summation of all the facts favoring construction of Mayne's dock.

S. KEITH JACKSON,
R.R. No. 1,
Mayne Island.

Point missed on fine levy

Your correspondent Peter Gage (June 7) missed my point entirely, and made his own in somewhat confusing fashion.

A fine is not imposed to raise money for the crown. A fine is a means of teaching a lesson to a person who offends against the law. No fines system is levied for the purpose of raising revenue.

In the British system, the crown may impose three basic sanctions against an offender:

- Some form of probation, bond, or community service order;
- A jail sentence;
- A fine.

The first two sanctions are inherently fair, because they apply equally to all citizens, regardless of income, status, or social position. Surely this goes without challenge.

It is the choice of a financial sanction that can create unfairness.

A fine that has unequal impact creates unequal and unjust law. Let me illustrate: the impact of $400 fine on a man who earns $80,000 is clearly less than the same fine on a man who earns $8,000. Surely this too goes without challenge.

Your correspondent's reductio ad absurdum comments about murder charges were astonishingly silly, and utterly irrelevant to the debate about financial (as opposed to criminal) sanctions.

My commitment is this: equality under the law. To guarantee this equality, consideration should be given to overhauling the fines system, at least in motor vehicle law.

In other free nations, a fine can be made proportionate to income, and therefore guarantees equal impact, equal treatment, equal law.

It's a democratic principle worth study. Who could object to this?

I was glad to learn that this approach is now being examined by the Attorney-General's Task Force in British Columbia.

CHARLES BARBER,
MLA,
Victoria.

Payment idea backed

Peter Gage sees Charles Barber's recent letter a call to socialism. The famous Rochester Clinic in New York for years has based its charges on 10 per cent of a patient's yearly earnings. Thus some paid for others who were short of money but needed a special operation.

In the same way ordinary fines of $100 to $500 could be better based on percentage of earnings. A man on a low or part-time wage of $800, fined $150 will pay one-quarter of his monthly earnings. A person earning $2,000 would pay $500 for the same one-quarter.

Where people have been arrested, bail is much easier for those having larger, rather than few, if any resources.

These ideas have nothing to do with soaking the rich or trying to cause enmity between the rich and the not rich. Some are successful and clever, while others may only get part-time work, but few of these envy or resent the wealthy.

It was true the NDP has referred to millionaires and car dealers. It was a very foolish statement and a bad mistake I am sure they recognize now. Just the same the cost of fines could be given some consideration.

GEORGE CAMERON,
1147 Quadra St.,
Victoria.

Surprise attitude

It's always a pleasant surprise when one's cynical view of human nature is proven wrong.

That happened to me recently when my unattended car was damaged in the airport parking lot.

Not only did Keith Sandilands of Genoa Bay leave me a note to accept the blame, but he also acted promptly in reimbursing me for the minor repairs needed.

The amount of money wasn't important, but I think the attitude is.

BARRY BELL,
141 Wellington Ave.,
Victoria.

To be considered for publication in their entirety or in part, letters should be on subjects of general interest. All letters must be signed by the writer and inclusion of the writer's address also is required. Those with pen names or initials will not be accepted. Preference will be given those which are brief and to the point.

Horrible end for Duchess

Yesterday, I arrived home from the hospital to find one of my dogs dying of strychnine poisoning. Perhaps your readers are unfamiliar with the effects of strychnine on animals.

Duchess was a beautiful, five-year old Visla bitch. She was very friendly, but like so many beautiful ladies, she tended to be greedy. She must have been very easy to poison.

Out only for a few minutes, she got back to the basement before the first convulsion. My wife heard the noise and found her. When I arrived, she was in the tonic phase of the strychnine poisoning.

Quite conscious, she knew we were trying to help her, but all her legs were in spasm, like a simultaneous, continuous Charley-horse in all four limbs. This phase lasted almost an hour. It must have been very painful.

My wife thought she was getting better as the convulsions had stopped, but the muscles of the back and neck were already beginning the tell-tale twitching. The whole of the second hour, she was in convulsions of increasing severity. Drugs helped only a little as the toxin was already in the nervous system. The respiration became increasingly difficult, the heart irregular, and finally, after a titanic convulsion, the heart stopped and she died in my arms.

The Saanich police were as helpful as always, but strychnine is easy to obtain.

I have two thoughts for your readers. If, as I hope, this was accidental, people should realize how very dangerous poisons are. They must never be left about, and used only under strict supervision, particularly strychnine. I once saw the purple, twisted body of a child killed this way. Personally, I would never use this poison, even on a rat, leave alone a wolf or a dog or a cat.

On the other hand, the poisoning could have been deliberate. In that case, I am sorry for the person. Life is really very short, and we all have to die. Death usually comes painlessly, "the last-best friend," but sometimes, it does not. I only hope that, when the time comes for this person's end, they do not die as painfully as they killed my friend Duchess.

PETER J. BANKS, MD,
Ten Mile Point.

Too close for comfort

I think Mr. Vander Zalm was right when he said the B.C. government should protest against the planned construction of a nuclear power plant a few miles south of Vancouver at Sedro Woolley in the state of Washington.

It seems obvious that nuclear power plants are not safe and the thought of there being one shortly so close to Vancouver is pretty frightening.

MRS. V. GAFFRAY,
824 Chelsea St.,
Nanaimo.

Every plus has minus

Seems like every plus has a minus. From road improvements we have detours, and from tourists we have a population explosion of cars, campers and trailers on our streets and highways.

The measure of frustration normally encountered behind the wheel is increased by strangers searching for our poorly marked street signs. In all fairness to the vacationers, we should also discard the double and triple names of streets that run together, and double-name those that don't.

MRS. G. F. HODGSON,
727 Cameo St.,
Victoria.

INTERNATIONAL PAINTS (CANADA) LIMITED

SUMMER SALE

25% OFF ALL IN STOCK WALLPAPER
ALL PRE-PASTED and WASHABLE
OVER 150 PATTERNS TO CHOOSE FROM

25% OFF ALL BRUSHES and ROLLERS

ALL RANCH TONE STAINS
OIL and LATEX
$11.98 Gal. Reg. $17.69
$3.99 Qt. Reg. $6.03
20 COLOURS

SPECIAL
BONE WHITE, FLAT LATEX INTERIOR
$10.80 Gal.

EXTERIOR ACRYLIC LATEX
$13.99 Gal.
Reg. $19.98
ALL COLOURS

OUR BEST INTERIOR
FLAT LATEX
$12.99 Gal.
Reg. $18.77
WHITE and PASTELS

INTERIOR SEMI-GLOSS ENAMEL
$12.99 Gal.
$3.99 Qt.
Reg. $18.80 Gal.
ALL COLOURS

EXTERIOR LO-LUSTRE ALKYD
$13.49 Gal.
Reg. $19.74
ALL COLOURS

ANTIFOULING FOR WOOD and STEEL
RED and GREEN
$10.95 Qt.
$29.95 Gal.
DISCONTINUED

6-19

PRICES EFFECTIVE 'TIL JUNE 23 OR WHILE STOCK LASTS
CHECK OUR UNADVERTISED SPECIALS

CHARGEX VISA

Interlux

master charge

760 BAY ST. ACROSS FROM THE BAY ST. ARMORY 386-2491

Highest paid workers most unreliable

Summer is again upon us and as usual the more affluent of our unions are again preparing to go on strike. Why is it that workers with the highest wages and best working conditions are the most unreliable?

There are many things I cannot understand about today's unions. Apart from those with the best working conditions being the ones most apt to strike, they seem to have lost all the socialism that the old time unionists espoused.

Today, like the industrial robber barons of old whom they so closely resemble, they take the public for the last cent they can extract while giving in return the very least they can get away with.

Then, why are they so strongly against settling industrial differences by arbitration? I can only presume that they favor settling differences between countries by war rather than by the offices of the United Nations.

How many of the dock workers leaders supported their strike is beyond me. It would have lead to more dock work going to Seattle and more unemployment in B.C., even for their own workers. Also more inflation, all the things that very shortly they will be blaming on their elected representatives.

If that is the best way that they can conduct their affairs it seems like time they got a bit more intelligence to guide them.

A.L. NICHOLLS,
R.R. No. 3,
Courtenay.

Toronto trading

TORONTO (CP) — Oil and gas stocks soared Friday and sent the Toronto stock market to a record high.

The TSE 300 index closed more than six points higher than the previous record set Tuesday.

William Magee, an analyst with Nesbitt Thomson Bongard Inc., said speculation over oil discoveries was one reason for the rise.

Also, the asset value of Canadian oil companies is increasing because of rising world oil prices and the Canadian oil price might be raised on July 1 above the scheduled $1-a-barrel increase, Magee said.

Among other industrials, Husky Oil gained 4½ to $59½, Canadian Occidental Pete 3½ to $40, Gulf Canada 2¾ to $60¼, a 1979 closing high, Aquitaine of Canada 2 to $39 and Murphy Oil 1½ to $22¾.

ACTIVE STOCKS

Stock	Sales	High	Low	Close	Ch'ge
Brascan A	121865	$23¾	23¼	23⅝	+ ⅜
Labatt A	116215	$24¾	22⅞	24⅝	+1¾
Imp Oil A	109755	$35½	34	34⅝	+ ¾
Simpsons	107991	305	275	305	+30
Dome Pet	96922	$51¼	50⅜	50⅝	+ ⅛
Mines and oils					
Redstone	173750	66	58	63	+5
Fst Marit	120250	160	139	151	+16
Prcmbrn	108940	460	440	450	+15
KeyAnacn	105635	43	37	38	—1
Vespar Mn	76500	48	42	42	—1
Albany Oil	402000	88	78	78	—6
Oakwood	290135	$10½	9⅝	10⅜	+ ½
C SthPete	152320	$6⅜	5⅝	6⅜	+ ¾

BOX SCORE

	Fri.	Thurs.
Issues traded	684	663
Advances	294	202
Declines	172	239
Unchanged	218	222

TSE 300 INDEX

	Close	Ch'ge	High	Low
TSE 300	1580.58	+12.48	1580.58	1315.11
Mineral	1317.36	+10.13	1329.37	1104.24
Financ'l	1171.03	+1.81	1264.43	1155.76
Oil, Gas	2810.64	6+63.29	1810.64	1850.56
Industry	1237.64	+4.19	1247.79	1049.31
Utils	1577.29	—4.64	1612.52	1422.04
Consum	1356.06	+8.62	1360.58	1222.46
Merch	1327.51	+8.06	1403.60	1091.51
Forest	1479.35	+8.02	1479.36	1380.76
Trans	2117.52	+22.78	2125.18	1585.93
Pipeline	1977.53	+5.75	1997.26	1585.93
Manage	1890.22	+22.54	1911.14	1493.20
Comm.	1435.43	+3.06	1474.21	1356.26
Golds	1818.24	—3.75	1963.62	1424.52
Building	3905.76	+30.01	3905.76	2276.18

Up 12, down 2. Volume 7.36 million (9.31 million). Value $97.65 million ($186.64 million).

Distributed by CP
Toronto Stock Exchange—June 15

Complete tabulation of Friday transactions. Quotations in cents unless marked $. z—Odd lot, xd—Ex-dividend, xr—Ex-rights, xw — Ex-warrants. Net change is from previous board-lot closing sale.

Stock	Sales	High	Low	Close	Net Ch'ge
A and B					
A.G.F.M	4000	265	260	260	
Aby Gln w	1050	$5¼	5¼	5¼	
Abitibi	41325	$18¾	18⅝	18¾	+ ¼
Abitbi 7½p	100	$50	50	50	
Action Trd	700	71	71	71	— 1
Adanac M	17460	265	245	265	+18
Afton Min	215	$15⅜	15¼	15⅜	— ⅛
Agnico E	7500	$7⅛	7	7	
Agra Ind A	8400	$6¾	6½	6¾	
Ahed C	900	140	140	140	
Albany	402000	88	78	78	— 6
Alt Energy	9741	$29⅜	28⅞	29⅜	+ ⅜
Alta Gas A	12040	$23⅞	23	23	— ⅛
Alta G E p	100	$26	26	26	
Alta G 9.76	300	$27½	27½	27½	— ⅜
Alta G 7.60	z50	$25	25	25	
Alta G 6⅜	10300	$32¼	31⅞	32⅛	— ⅛
Alta Nat	200	$57	56	57	
Alcan	4510	$42½	42	42	— ⅞
Algoma St	10393	$30	30	30	
AStel p	1135	$26½	26⅜	26½	
Allarco Dv	565	$44	44	44	
Almin 4½ p	z60	$38¾	38¾	38¾	
Alum 3rd p	900	$27	26⅞	27	+ ⅛
Am Bonza	26720	$19⅝	19	19½	
Am Larder	11500	32	30	32	
Am Eagle	29900	330	320	325	+ 5
Am Leduc	25300	31	29½	30	
Andres W A	600	$14½	14⅜	14½	+ ¼
Ang CT 4½	100	$27⅞	27⅞	27⅞	+ ⅛
Ang CT 265	z15	$32	32	32	
Ang D Gld	700	161	160	161	— 1
Ang U Dev	15050	$5⅜	5	5¼	+40
Aquitaine	41540	$39¼	37	39	+ 2
Argosy	8000	45	42	42	+ 3
Argus	z25	$22¾	22¾	22¾	
Args 260 p	175	$34⅝	34⅝	34⅝	
Argus B pr	z50	$33¾	33¾	33¾	
Argus C pr	9200	$15½	15½	15½	
Asamera	58900	$19	17⅞	18¾	+ ⅞
Asbestos	200	$45⅜	45¼	45¼	— ¼
Asoc Porc	15479	160	146	160	+15
Atco A	38300	$23	21½	23	+ ¾
Atl C Cop	23500	85	75	80	+10
Atlas Yk	2000	81	81	81	— 3
Ato Hard A	1200	$14½	14½	14½	— ⅛
BC Sugar A	160	$36½	36½	36½	+1¼
BC Sugar P	z30	$14¼	14¼	14¼	
BP Can	18840	$28½	27¾	28	— ⅜
Banister C	4400	$11¼	10¾	10¾	— ⅜
Bank BC	z11	$34⅝	34⅝	34⅝	
Bank Mtl	22901	$23½	23	23⅛	+ ⅛
Bank N S	3826	$22½	22	22¼	— ⅛
Bankeno	14500	340	330	340	+ 5
B Cdn Nat	760	$15⅝	15⅝	15⅝	
Bary Expl	1500	151	151	151	
Bay Mills	700	$16	15	16	+ ⅝
Becker B p	300	$7⅝	7⅝	7⅝	
Bell Canad	59090	$22⅜	22	22¼	— ⅛
Bell A pr	z1	$65½	65½	65½	
Bell B pr	z15	$66⅝	65⅝	65⅝	
Bell D pr	200	$67	67	67	—1½
Bell 2.28	1000	$33⅜	33	33	— 1
Bell 1.80	378	$23¾	23¾	23¾	— ¼
Bell 1.96	2000	$27½	27½	27½	
Beth Cop A	z50	$19½	19½	19½	
Blakwod A	2100	$6¼	6¼	6¼	+ ⅛
Bonza O	11350	$8	7¾	8	+ ¼
Border C	500	340	335	335	— 5
Bovis Cor	11717	71	68	68	+ 1
Bow Valy	44109	$31½	29⅞	31	+1¼
Bralor Res	14300	$16	15¾	15⅞	
Bramalea	420	$22¼	22	22	— ⅞
Brscn A	121865	$23¾	23¼	23⅝	+ ⅜
Brscn 8½	500	$27⅜	27⅜	27⅜	
Brenda M	925	$18½	18⅜	18½	— ¼
Bright A	125	$17½	17½	17½	
Brinco	2585	$8½	8¼	8⅜	— ⅛
BCFP	2625	$22½	22	22	— ⅝
BCFP pr	z75	$41¼	41¼	41¼	
BC Phone	6370	$17¾	17⅝	17¾	+ ⅛
BCPh 4¾ p	z5	$58¾	58¾	58¾	
BCPh 5¾ p	z60	$70½	70½	70½	
BCPh 6.80	500	$22¼	22	22	— 1
BCP 7.04 p	200	$24¼	24¼	24¼	+ ⅜
BCP 10.16 p	200	$27½	27½	27½	
Broul Reef	1000	48	48	48	+ 1
Brunswk	62415	$9⅜	9	9⅛	+ ⅛
Budd Can	300	$8	8	8	
Budd Can w	3200	45	44	44	+ 9
C					
CC Yachts	200	325	325	325	
CAE A	780	$34	33⅜	34	+ ½
Cad Frv	5600	$19¼	18⅞	19¼	+ ½
Cad Frv A	2150	$10⅜	10	10⅜	+ ⅜
Cal Pow A	2755	$45⅞	45½	45½	— ¼
Cal P 7 p	120	$99	99	99	— ¼
Cal P 10 p	32	$110	110	110	
Cal P 9.80	70	$110	110	110	
Cal P 9.75	80	$109¼	109¼	109¼	+ ¼
Calvert	17500	59	56	59	+ 3
Cam Mine	14000	27½	27	27½	
Camflo	5682	$14¾	14½	14⅝	+ ⅛
C Chib A	1700	$6⅝	6½	6⅝	
Camp RL	9340	$21½	21¼	21⅜	+ ⅛
Can Cem	2677	$13⅜	13	13⅜	+ ⅜
CDC pr B	277	$112⅛	112⅛	112⅛	
Can Malt A	300	$34⅛	34	34⅛	+ ⅛
C Nor West	54749	$14⅜	13½	14	+ ½
C Packrs	1500	$27½	27¼	27¼	— ⅜
Can Perm	8610	$21⅛	20¾	21⅛	+ ⅜
CPerm 6¾	300	$26¾	26¾	26¾	
CS Pete	152320	$6⅜	5⅝	6⅜	+ ¾
Can Trust	450	$27	27	27	— ⅛
C Trust 7¼	600	$21	20⅝	20⅝	— ⅜
C Tung	1100	$26¼	26⅛	26¼	+ ¼
Cdn Arrow	2500	33	33	33	+ 4
CCablesy A	2800	$21¾	21⅜	21¾	+ ½
C Cable w	2130	150	150	150	
Cdn Cel	17795	$11¼	9⅞	9⅞	— ⅜
C Curtis	1300	81	81	81	+ 1
C Formost	2700	$8¾	8½	8½	— ⅛
C Found pr	z18	$8¾	8¾	8¾	
CGE	500	$31	31	31	— ½
C Higas	139900	$8¼	6⅛	8	+ 2
C Homestd	21955	$21¾	21⅜	21⅜	— ⅛
C Hydro pr	300	$14½	14½	14½	
Cl Bk Com	30554	$26	25⅝	25¾	
CIL	140	$23½	23½	23½	
C Lencour	1000	15	15	15	
CLI Pete	9439	105	100	102	
C Manoir	1900	$6½	6½	6½	
C Marconi	300	$12⅝	12⅛	12⅝	
C Merrill	340	$19¾	19¾	19¾	— ⅛
CNat R	20300	$5⅞	5¾	5⅞	+ ⅛
C Ocdental	25940	$40½	37	40	+3½
C Ocdntl p	800	$28¼	28¼	28¼	
CP Inve	3970	$30⅞	30½	30¾	+ ¼
CP Ltd	38717	$32⅛	31⅝	32	+ ⅜
CPL A p	150	$10½	10½	10½	
C Reserve	75450	$21½	20⅛	21	+1½
Cdn Sup O	5041	$142¾	140½	142½	+1½
Cdn Tire	z10	$31¼	31¼	31¼	
Cdn Tire A	2423	$32	31½	31½	— ¼
C Uilties	735	$20½	20	20½	+ ⅜
CU 10¼	300	$26⅞	26⅞	26⅞	
Candel Oil	1618	$44	42¼	43	+ 1
Canray	2150	165	165	165	— 5
Canron A	5400	$29	28¾	28¾	— ¼
Cara	3120	$13⅜	13	13⅜	+ ⅜
Carl OK	7450	$5⅞	5¾	5⅞	+ ⅛
Carl A p	300	$27½	27½	27½	+ ¼
Carma A	420	$15½	15½	15½	+ ¼
Carrier JD	100	255	255	255	
Car	100	205	205	205	+ 5
Cassiar	11190	$13	12¼	13	+ ¾
Celanese	30880	$6¼	6⅛	6⅛	
Cenex	5300	212	206	210	— 5
Ctl Est A	1100	$12	12	12	
Cent Pat	2100	240	230	230	—10
Centurion	1050	$7¼	7¼	7¼	
Chnclr	10400	380	370	380	+ 5
Charter Ol	100	235	235	235	—10
Chib Kay	2500	9	9	9	— 1
Chieftan D	14355	$27¼	25	26	— 1
Chimo	2500	150	145	150	+ 5
Chromaco	600	250	250	250	
Chrysler	2100	$9½	9⅜	9½	
CHUM B	z50	$10½	10½	10½	
Coch Will	10400	63	60	60	— 2
Comb Met	5500	38	36	38	+ 2
Cominco	11724	$38	37¼	38	+ ½
Cominco A	2900	$27	26½	27	+ ¾
C Holiday I	100	$9⅞	9⅞	9⅞	+ ⅛
Computel	400	$6⅞	6½	6⅞	+ ⅜
Conuco Ltd	13550	$5½	5⅜	5⅜	— ⅛
Con Bath A	4650	$13	12¾	12⅞	+ ⅛
Con Bath p	z45	$19⅛	18⅞	18⅞	
Con Fardy	2706	350	340	345	+ 5
C Durham	12000	150	138	147	+ 3
C Marben	11720	71	70	71	+ 1
C Morisn	2300	162	160	162	+ 2
Cons Prof	40361	45	42	43	+ 1
C Rambler	2500	264	250	255	+ 5
C Rexspar	2000	62	62	62	+ 2
Con Textle	300	$5½	5¼	5¼	— ⅛
Con Distrb	8450	$11	10¾	11	+ ¼
Cons Gas	16735	$23⅞	23⅝	23⅝	— ⅛
Con Gas D	500	$31¼	31¼	31¼	— ¼
Control F	300	$5½	5½	5½	
Conwest	1400	$6½	6¼	6½	+ ⅛
Cooper C	z50	$7¾	7¾	7¾	
Cop Fields	2522	450	450	450	
Corby vt	207	$26⅝	26½	26½	— ⅛
Corby B	z1	$24⅞	24⅞	24⅞	
Corp Food	z40	$18½	18½	18½	
Coseka R	47705	$9½	9¼	9½	+ ⅛
Costain Ltd	100	$15	15	15	— ½
Courvan	20500	16	15	15	
Craigmt	11400	$7⅞	7½	7⅞	+ ½
Crain R L	600	$12½	12½	12½	— ½
Crestbrk	3000	$14	13⅞	13⅞	— ⅜
Crwn Life	z1	$63½	63½	63½	
Crush Intl	2014	$14	13¾	13¾	— ⅜
Cuvier M	[illegible]	46	45	46	
Cyprus	[illegible]	$16½	16	16¼	+ ¼
Czar Res	[illegible]	$8¾	8½	8¾	+ ¼
Czar Res p	[illegible]	[illegible]	29¼	29⅝	— ¼
D to G					
Dalmy C	300	[illegible]	8⅜	8⅜	— ⅜
Daon Dev	7250	$15	14¾	14⅞	+ ⅛
Daon A	900	$7⅜	7⅜	7⅜	
Daon 8⅝ p	1500	$9⅝	9¼	9⅝	+ ⅜
D Eldona	14800	127	122	125	+ 3
Delhi Pac	13000	36	35	35	+ 1
Denison	21857	$27⅜	26⅝	27¼	+ ¾
Dicknsn	4500	$8⅞	8⅝	8¾	+ ¼
Digtech	2100	$6⅛	6	6	
Discovry	1120	99	99	99	— 1
Doman I	2200	$7⅞	7⅞	7⅞	
Dome Mine	3471	$44¾	44	44	— ½
Dome Pete	96922	$51¼	50⅜	50⅝	+ ⅛
D Bridge	448	$36¾	36½	36½	— ⅛
DExplor	45500	31½	29	31½	+2½
Dofasco A	13506	$34½	34⅜	34⅜	
Dofasco p	100	$67⅞	67⅞	67⅞	— ⅞
Dom Store	1814	$18¾	18⅝	18¾	+ ¼
D Textle	3475	$13¾	13⅝	13⅝	— ¼
Domtar	29739	$27¾	27	27¾	+ ¾
Dr Mc C A	z20	$13¾	13¾	13¾	
Dunde Pal	z66	43	43	43	
Du Pont	1020	$22⅛	22	22⅛	+ ⅛
Dustbane	210	$9½	9½	9½	
Dylex L A	400	$13½	13½	13½	
Dynamar	58649	232	220	232	+12
East Mal	224	175	175	175	
East Sul A	1400	235	225	225	—10
Estn Prov	100	$8	8	8	
Econ Inv	300	$19¼	19¼	19¼	
Ego Res	15500	298	285	290	
Electro K	1000	50	50	50	+10
Elhm A	2650	$5⅝	5¼	5½	+ ¼
Emco	3580	$10⅝	10½	10½	— ⅛
Emco w	1700	375	365	365	— 5
Exquisite	200	395	395	395	+15
Extd A	150	$6¾	6¾	6¾	— ¼
Falcon C	11595	$8¼	8⅛	8⅛	— ⅛
Fibrg Nik A	4639	$61½	60¼	60¼	—1½
Fed Ind A	2000	$7	7	7	
Fed Trust A	100	360	360	360	
Fidelty Trp	100	$20½	20½	20½	+ ½
F Cty Tr C	150	$8⅜	8⅜	8⅜	+ ⅛
F	Mar	.	120250	16	
francana	17181	$13¾	13¼	13¾	+ ¾
Fraser A	200	$15½	15½	15½	
G&H Steel	500	305	300	305	+ 5
G M Res	3700	$5⅝	5⅛	5⅛	
GSW Cl A	100	$8½	8½	8½	+ ¼
Gaz Metr	500	$6½	6½	6½	
Gen Baker	700	$6⅞	6⅞	6⅞	
G Distrb A	100	$8⅜	8⅜	8⅜	+ ⅛
G Distrb w	500	280	280	280	
GMC	1419	$70¼	70	70	
Genstar L	10201	$23	22¾	23	+ ¼
Giant Yk	834	$11⅜	10¾	10¾	
Gibraltar	4900	$8⅜	8¼	8⅜	
Glbe Rlty p	200	$25⅛	25⅛	25⅛	— ⅛
Goldund M	37940	78	77	78	+ 3
Graft G	300	$16⅝	16⅝	16⅝	— ¼
Graft G p	150	$38⅛	38⅛	38⅛	— ¼
Granduc	1000	143	142	143	+ 1
Gt Oil Sds	1205	$17¼	16¾	17	— ⅜
G L Nickl	1000	79	79	79	— 1
GL Forest	1550	$44½	44	44	— 1
GL For w	1700	$11½	11	11	— ½
GN Fin	400	255	255	255	— 5
Gt West S	3700	305	300	300	— 5
Greyhnd	907	$23⅝	23	23⅝	+ ⅛
Guar Trp	1000	$20¼	20¼	20¼	— ⅛
Gulf Can	29965	$60¼	57⅝	60¼	+2¾
Gulfstrem	59000	82	76	78	+ 1
H to L					
HCl Hldg	1100	$12¾	12½	12½	— ¼
Halifax D	100	300	300	300	
H Group A	2418	400	390	400	
Hardee	16000	93	83	93	+ 8
Hard Crp A	4500	315	310	315	— 5
Hard Crp C	7800	300	300	300	+ 5
Harlequin	12910	$14⅝	14⅜	14⅝	+ ⅛
H Wood	2500	160	160	160	
Hatleigh A	620	$6¼	6⅛	6¼	+ ⅛
Hatleigh B	12210	$6⅜	6⅜	6⅜	
Hawker A	17600	$14⅛	13⅞	14	+ ¼
Hayes D	3716	$11¾	11½	11⅝	+ ⅛
Hedway A	400	$6⅛	6⅛	6⅛	
Highmont	36101	$5½	5⅛	5½	+ ⅜
Holinger A	100	$39⅛	39⅛	39⅛	+ ¼
Home A	5014	$67½	67	67½	+ ¼
Home B	329	$65½	64¾	65½	+1¼
H Bramor	z50	400	400	400	
Howdn DH	150	$11⅝	11⅝	11⅝	— ⅛
H Bay Mng	12040	$20¾	20⅛	20¾	+ ⅝
H Bay Co	9587	$28¾	28½	28½	
HBC pr	8134	$23⅜	23	23⅛	
HB Oil Gas	22155	$71¼	70¼	70¾	+ ¼
Husky Oil	9290	$59½	55	59½	+4½
Husky E w	10600	$40	35	40	+5¼
Hydra Ex	z170	42	42	42	
IAC	7750	$18¾	18½	18¾	+ ⅛
ITL Ind	3850	425	425	425	— 5
IU Intl	34000	$15¼	15	15¼	— ⅛
Imasco	1655	$44	43⅝	44	+ ⅛
Imasco A p	100	370	370	370	—15
Imasco 5 p	150	$43½	43½	43½	+ ¾
IOil A	109755	$35½	34	34⅝	+ ¾
Inco	34783	$24	23⅝	24	+ ¼
Inco 7.85	2418	$25¼	25⅛	25⅛	— ⅛
Indal	2250	$15⅝	15½	15⅝	
Indusmin	362	$22¼	22	22¼	+ ¼
Inglis	295	$15½	15	15½	+ ½
Inland Gas	5717	$15	14⅞	14⅞	— ⅛
Inland G p	200	$12⅞	12⅞	12⅞	+ ⅛
Inter-City	62007	$16	15½	15⅞	+ ⅜
Inter C A p	700	$18	17	18	+1¾
Inter C B p	400	$19	19	19	
Inter C B w	10450	$12⅛	12	12⅛	+ ⅛
Int Div	2300	325	325	325	— 5
Intrmetco	100	$14¾	14¾	14¾	— ¼
IBM	497	$86	86	86	— 3
Int Mogul	974	$7⅛	7	7⅛	+ ⅛
Intpr Pipe	11850	$20⅜	20	20⅜	+ ⅛
Ipsco	1300	$20	19⅞	20	+ ¼
Inv Grp A	400	$16	16	16	
Iron Bay T	500	$6½	6½	6½	
Irwin T A	2600	350	340	345	
ISO	6900	239	230	239	+14
Ivaco A	24501	$16⅝	16½	16⅝	+ ⅛
Ivaco 8.85	550	$52	52	52	— 1
Jannock	5623	$27	25¾	26¾	+1¼
Jannock 8	150	$15⅛	15⅛	15⅛	
Jannock w	14900	$15¼	14⅞	15¼	+ ⅝
Jorex Ltd	10000	35	33	33	— 1
Joutel	44800	100	88	97	+ 1
Kaiser Re	14210	$24⅝	24⅛	24⅝	+ ½
Kam Kotia	6800	$5⅜	5¼	5⅜	
Kaps Tran	1800	184	182	182	+ 3
Keeprite B	1500	$14	14	14	
Kelly D A	z50	$8¼	8¼	8¼	
Kelsey H	600	$25⅝	25½	25⅝	+ ⅛
Kerr A A	12200	$10⅛	9¾	10⅛	+ ¼
Kerr A B	300	$9¾	9¾	9¾	
K Anac	105635	43	37	38	— 1
La Luz	160	$6¾	6¾	6¾	
Labat A	116215	$24¾	22⅞	24⅝	+1¾
Labatt A p	200	$23½	23½	23½	+ ⅞
Lab Min	150	$40½	40½	40½	+ 1
Lacana	4600	$5½	5⅜	5⅜	— ⅛
Lacana w	100	330	330	330	—10
Laidlaw A	1000	$11⅛	11	11	
LOnt Cem	700	$5⅞	5¾	5⅞	+ ⅜
L Shore	140	350	350	350	
Lakehead	20110	30	27	29	+ 3
Lambd M	3300	160	150	160	+10
Lamb M A	800	160	155	155	—14
Lasitr Km	2400	90	90	90	— 3
Laurasia	11000	30	30	30	+ 1
Lau F 2.00	100	$40	40	40	+ ¼
Lau Fin p	1045	$15⅛	15	15	— ¼
Lava Cap	4000	96	93	96	+ 5
L£J A	100	$14¼	14¼	14¼	
Leigh Inst	17170	$10⅛	9¼	10⅛	+ ⅝
Levy A pr	200	$7⅛	7⅛	7⅛	
Liberian	z14	$7¾	7¾	7¾	
LL Lac	3111	360	350	360	+10
Lob Co A	200	420	420	420	—15
Lob Co B	1150	425	420	420	
Lob Co pr	100	$29¼	29¼	29¼	— ⅛
Lob Ltd Ap	155	$18¼	18¼	18¼	+ ¼
Lob Ltd Bp	100	$19½	19½	19½	+ ½
Lochiel	32325	$5⅛	490	5⅛	+ ⅛
Loeb M	100	$12	12	12	
Lytton M	3000	25	25	25	
M to O					
MDS Hlth	600	$11	11	11	
MICC	2251	$12⅞	12¾	12¾	
MICC 8⅝	200	$25	25	25	
Micc 8 p	500	$28⅛	28⅛	28⅛	
MTS Inter	3000	55	55	55	
Maclarn A	200	$18⅞	18¾	18⅞	+ ⅜
Mclan H A	10200	$22	21¾	22	+ ¼
MB Ltd	21677	$24¼	24⅛	24⅛	— ⅛
Madeline	22804	178	160	176	+21
Madsen	3800	110	105	107	
Magna A	350	$14	14	14	
Magnason	1000	270	265	265	—10
Magnetcs	7300	161	159	160	— 4
Majstc Wil	2800	330	325	325	— 5
Malartic	z200	91	91	91	
Man Bar	9900	63	60	63	+ 4
Maplex M	100	$11	11	11	
Maritime	2984	$26¾	26⅛	26⅛	— ⅝
Mar T 940	1050	$10¾	10½	10½	— 1
Mark Spnc	3550	$9⅜	9⅛	9⅛	— ¼
Mass Fer	56962	$14⅛	13⅛	13⅞	+ ⅝
Mas F A	3830	$20⅛	19⅝	20	+ ½
Mas F B	5500	$20	19⅛	20	+ ½
Matchan	31000	24	23	23	— 1
McGraw H	200	$9½	9¼	9¼	— ⅜
Mc Intyre	4850	$51	49½	50¾	+ ¾
McLaghln	7200	$8¾	8⅝	8⅝	— ¼
McLghl 9 p	485	$21½	21½	21½	
McLghl 10 p	400	$16⅛	15¾	15⅞	— ⅜
McLghl w	100	$6	6	6	
Melcor	13657	$14¼	14	14⅛	— ¼
Mentor	1625	335	320	335	+ 5
Mercantil	7501	$14¾	14½	14½	— ⅜
Merland E	34200	$13¼	12⅞	13⅛	+ ⅛
Midcon	3500	175	170	175	+10
Minrl Res	4000	244	240	240	— 5
Molson A	10692	$26	25⅝	26	+ ½
Molson B	282	$24⅞	24⅞	24⅞	+ ⅜
Monenco A	15400	$13⅛	12⅞	12⅞	— ⅛
Moore	10180	$38⅞	38	38½	— ¼
Mtn States	1000	$8½	8½	8½	— ⅛
Muncpl S L	900	$7¼	7¼	7¼	— ¼
Murphy	17555	$23½	21⅞	22¾	+1½
N B Cook	2705	$5⅛	5	5⅛	+ ⅛
NBU Mine	10600	252	246	252	
Nat Drug	300	$11½	11½	11½	— ¼
Nat Pete	16700	112	108	111	+ 1
Nat Sea A	100	$20½	20½	20½	
Nat Trust	1300	$24½	24⅜	24½	+ ¼
Nemco	28850	274	265	270	+ 5
Neomar	3460	220	214	220	+ 9
NB Tel	461	$24⅝	24⅝	24⅝	
NB Tel A p	100	$18½	18½	18½	— ⅛
NB Tel 1.85	521	$21½	21⅜	21⅜	
N Kelore	3000	18	16½	16½	—1½
N Que Ragl	1200	287	281	287	+12
N York Oil	84463	395	365	395	+30
Nfld LP A	800	$19¾	19⅝	19¾	
Nfld Tel	201	$11½	11½	11½	— ¼
Nick Rim	4050	21	20½	20½	
Noble M	3000	128	125	128	+ 8
Noma A	2000	$12½	12	12	
Nor Acme	1000	15	15	15	— 1
Noranda	67196	$44¼	42⅝	44¼	+1⅜
Norbaska	3100	38	38	38	— 1
Norcen	83860	$24½	23⅝	24½	+ ⅝
Norcn 150	1275	$38	37½	38	+ ¼
Norlex	15000	10	9	9	
Normick P	200	$9¾	9⅝	9¾	+ ⅛
NC Oils	24548	$17¼	16½	16¾	+ ¼
N Canada	8000	63	59	63	+ 8
Nor Ct 270p	z80	$35½	35½	35½	
Nor Ct 785p	250	$26¼	26¼	26¼	+ ⅜
Nor Tel	1412	$46¼	45⅝	46	
NTecm B w	z25	$24⅝	24⅝	24⅝	
Northgat	50727	$8	7¼	7⅞	+ ⅝
Northld	16900	20½	20	20½	
Nowsco W	1000	$30½	30½	30½	— ¼
Nu-Wst A	1672	$21¾	21½	21¾	+ ⅛
Nu-Wst p	400	$20	20	20	
Nu-Wst B p	100	$20¼	20¼	20¼	+ ¼
Nufort Res	36333	28	23	27	+ 5
Numac	105475	$41⅛	38	40¾	+ 3
OPI A	800	$24¾	24¾	24¾	— ¼
Okwd	290135	$10½	9⅝	10⅜	+ ½
Obrien	1800	187	184	185	— 2
Oceanus I	z25	125	125	125	
Ocelot A	4200	$18	17⅝	17⅝	+ ¼
Ocelt B	147665	$18	17⅛	18	+ ¾
Okanagan	100	$11	11	11	— ¼
Onaping	9200	167	161	161	— 3
Oshawa A	5300	$8¼	8⅛	8¼	
Osisko	8500	29	28½	29	+ ½
Oxford A	220	$17½	17¼	17½	
P to S					
PCL Indust	900	$6¾	6⅝	6¾	+ ⅛
Pac Coper	9800	200	195	195	
Pac Nth G	2500	$6¼	5¾	6¼	+ ½
Page Pet	26684	$17¼	16	17	+ ⅞
Paloma P	1678	450	430	430	— 5
Pamour A	5093	$6⅜	6⅜	6⅜	
Pancana I	4600	161	160	161	— 4
PanCan P	4320	$57⅝	56½	57⅝	+ ⅝
Patino N V	328	$23½	23½	23½	— ½
Paulin A	300	480	480	480	—20
Pe Ben O	1500	240	230	240	+10
Peerless	450	$7¾	7¾	7¾	
Pembina	27450	$10½	10⅛	10⅜	
Pennant	20300	193	186	191	+ 5
Penningtn	200	$8	8	8	
P Jewl	300	$14⅞	14⅞	14⅞	+ ⅞
P Jewl A	1160	$15¼	15	15¼	+ ¼
Petrofina	4635	$36⅝	35¾	36	
Petrol	42414	$7¼	6¾	7¼	+ ¼
Peyto Oils	16305	$13⅞	13	13¾	+ ¾
Phillips Cb	1425	$9	9	9	
Pine Point	1200	$34¾	34⅜	34¾	+ ⅝
Place G	33480	355	345	350	
Placer	24530	$29½	27⅞	29½	+1¾
Plysr 840	200	$27	27	27	+ ½
Pominex	3000	85	82	85	— 2
Ponder	1000	278	278	278	+13
Pop Shops	2100	375	350	375	+20
Powr Corp	29720	$14	13½	14	+ ⅜
Prado Exp	1000	49	49	49	— 1
Prairie Oil	1000	$25⅛	25	25	+ 1
Prec S	108940	460	440	450	+15
Preston	300	$20	20	20	
Provigo	200	$25½	25½	25½	+1½
Prov B Can	945	$16⅜	16¼	16⅜	+ ¼
QMG Hldg	3000	70	70	70	
Qasar Pet	4200	$13	12½	13	
Que Sturg	1450	170	165	170	
Radio IWC	8500	$9⅜	9	9	— ¼
Ram	6800	$10¾	10½	10⅝	+ ⅛
Ranger	44500	$30⅞	29⅞	30⅞	+ 1
Rayrock	19300	214	202	211	+ 7
Readers D	1000	$8½	8¼	8¼	— ¼
Redpath	4800	$14¾	14½	14½	
Redst	173750	66	58	63	+ 5
Reed Pap A	3460	$10⅛	10	10⅛	
R Sth A	500	$10¼	10	10¼	+ ⅛
Reichhold	13115	$13⅛	13	13	
Reich 7¼ p	800	$17⅛	17	17⅛	+ ⅛
Reich wt	522	$8⅞	8⅞	8⅞	
Reitman A	1300	$19⅝	19½	19½	— ¾
Res Servic	5300	465	455	460	+ 5
Revelstk	1600	$9¾	9¾	9¾	— ⅛
Revnu Prp	20960	184	179	181	+ 2
Rileys D	1200	195	190	190	— 5
Rio Algom	3600	$34¼	33⅝	33⅝	— ⅜
Rio 580 pr	z75	$78½	78½	78½	
Rolland	400	$9¼	9⅛	9¼	+ ¼
Roman	3825	$32¼	31	32	+ ¾
Ronald Fd	120	$18¼	18¼	18¼	— ¾
Ronyx Cor	1300	365	365	365	+ 5
Rothman	100	$21⅜	21⅜	21⅜	+ ⅛
Rothm 2p	300	$16¾	16¾	16¾	— ¼
Royal Bnk	8467	$39½	39¼	39⅜	
Ry Trustco	5912	$17⅝	17⅛	17⅛	— ⅛
Russel A	1262	$13⅞	13¾	13¾	
StL Cem A	400	$27	27	27	
Sandwell A	300	$10¾	10¾	10¾	— ⅛
Sceptre	43700	$7⅞	7⅜	7⅞	+ ⅜
Scintrex	1300	490	480	480	— 5
Scot York	1825	$6¾	6½	6⅝	+ ⅛
Scotts A	12100	$13½	13⅜	13½	+ ¼
Scurry Rn	100	$36½	36½	36½	— 1
Seagram	3044	$37⅝	37½	37½	— ¼
Seaway pr	1200	$5	5	5	+ 5
Selkirk A	z80	$20	20	20	
Shaw Pipe	1000	$14⅝	14½	14⅝	+ ⅛
Shell Can	37225	$24	23⅝	23¾	
Sheperd P	200	$5⅝	5⅝	5⅝	+ ⅛
Sherritt	10008	$10	9¾	10	+ ⅛
Sigma	z1	$26¾	26¾	26¾	
Silvana Mn	3500	380	365	365	
Silvmq	5500	25	24½	25	+ 2
Silverwd A	2879	$11¼	11¼	11¼	+ ¼
Silverwd B	z23	$10⅞	10⅞	10⅞	
Simco Eri	1600	400	395	400	+ 5
Simps	107991	305	275	305	+30
Simpsn S A	2803	$9⅛	8⅞	9⅛	+ ⅛
Simpsn S B	616	$9	9	9	
Sklar M	100	285	285	285	— 4
Skye Res	55900	$7¼	6½	7¼	+ ⅝
Slater Stl	4960	$19⅛	18⅞	19	
Sobey Stor	600	$10½	10¼	10½	+ ¼
Sogepet	2200	125	124	124	+ 1
Southm	z140	$27½	27	27½	
Spar Aero	1450	$10¾	10½	10¾	+ ¼
Spar Aero p	100	$21	21	21	— ½
Spooner	50000	83	77	78	+ 1
St Brodcst	1000	$12½	12½	12½	
Stelco A	10899	$29¾	29½	29⅝	
Steep R	3565	405	400	405	+ 5
Steinbg Inc	z17	$26¼	26¼	26¼	
Sterystm	1800	280	280	280	+10
Ster Trust	104	$18	18	18	— 1
Strathrn A	200	210	210	210	+10
Stuart Oil	100	$8¾	8¾	8¾	— ¼
Sud Cont	4500	53	52	52	
Sulpetro B	15375	$13¾	13⅝	13¾	
Sulivan A	7000	235	225	230	
Sunbrst E	5000	9	9	9	+ ½
Superior A	1000	215	215	215	
T to Z					
Tara	700	$13½	13⅛	13⅜	+ ¼
Teck Cor A	1800	$13½	13⅜	13⅜	— ⅛
Teck Cor B	2266	$12¾	12½	12¾	
Tel Metr B	1400	$19¼	18¾	19¼	+ ¼
Teledyne	200	$11	11	11	— ½
Tex Can	4308	$70¼	69¾	70¼	+ ½
Txsglf	5300	$27⅜	27	27	— ⅛
Thom L	2500	40	36	40	+ 4
Thom N A	38875	$15½	15⅛	15½	
Tombill	2000	60	58	60	+ 4
Toromont	z47	355	355	355	
Tor Dm Bk	9657	$21⅜	21⅜	21½	+ ⅛
Tor Sun	500	$13	13	13	
Torstar B	1800	$19⅜	19⅛	19⅛	— ⅛
Total Pet	58500	$31¼	29⅛	31	+2⅛
Totl Pet w	13200	$22½	21	22	+1⅜
Traders A	14285	$17⅛	16⅞	17	+ ¼
Traders 5 p	200	$24	24	24	+ ¼
Trader B p	150	$27⅜	27⅜	27⅜	+ ⅛
Trader 69 w	1000	400	400	400	
Tr C Glass	1600	$8⅛	8	8	— ¼
Tr Can Res	50310	300	290	300	+13
Trns Mt A	3425	$10⅝	10½	10⅝	
TrCan PL	23776	$24	23¾	24	+ ¼
TrCan B pr	475	$38⅞	38¾	38¾	
TrCan D p	200	$55½	55½	55½	
Travlway	1000	$16¾	16¾	16¾	
Trimac A	1700	$35¼	34¾	34¾	— ½
Trimac wt	1000	$25¾	25⅜	25⅜	— ¼
Trin Chib	24500	17	17	17	
Trinity Res	42566	$7⅛	6⅝	7	+ ⅜
Trizec Crp	z10	$19⅞	19⅞	19⅞	
Turbo Cl A	10490	$14⅜	14	14	
Turbo Cl B	13740	$14¼	13⅝	14	+ ⅛
Ulster Pet	38000	485	475	485	+ 5
Unican S	200	350	350	350	+10
Unicorp F	300	310	310	310	
Un Carbid	310	$23¼	23¼	23¼	— ½
UGas A	18995	$11⅜	11⅛	11⅜	+ ⅛
UGas B	z5	$11	11	11	
UGas 5½	z50	$38¼	38¼	38¼	
UGas 6 pr	z25	$40	40	40	
UGas 8¾	180	$25	25	25	— ¼
Union Oil	8208	$27	26¼	27	+ ⅜
U Can	104910	$14¼	12½	14	+1⅜
Un Corp	3950	$16	15¾	16	+ ⅛
Un Corp 59	140	$17¾	17¾	17¾	+ ⅜
U Keno	2705	$14¼	14¼	14¼	
Un Reef P	2000	23	23	23	— ½
U Siscoe	4312	$9½	9⅛	9⅜	— ⅛
Un Tire A	1100	250	245	250	— 5
UW OG	10600	167	160	165	+ 5
VS Serv	200	$7	7	7	— ⅜
Van Der	5350	480	455	460	—25
Verstl Cor	6730	$17¾	17⅜	17½	
Verstl Corp	1000	$15½	15⅜	15½	+ ⅛
Verstl C w	3550	$5⅝	5½	5⅝	+ ¼
Vespar	76500	48	42	42	— 1
Vestgron	3200	$15	14⅜	15	+ ⅝
Vic G A	800	$18½	18½	18½	+ ½
Villcentre	800	$6⅜	6⅜	6⅜	— ⅛
Vulcan Ind	6200	$12⅛	12	12⅛	+ ¼
WCI Can	117	$16½	16½	16½	
Wafrbord	500	475	475	475	
Wajax A	500	$16	16	16	
Walk GW A	11625	$43	42¾	43	+ ¼
Wal Redkp	150	490	490	490	
Wardair	3000	385	375	375	—15
Warn Can	200	$9¼	9¼	9¼	— ¼
Wrintn	5500	150	147	150	+ 3
Weldwod	4300	$20½	20	20	—1¼
Wstburne	2200	$46½	46	46½	+ ½
Wcoast Pt	35525	$25½	24⅝	24⅝	+ ⅛
W Pet A p	1060	$50	49	49½	+ ¾
Wcoast T	15385	$15¾	15⅝	15⅝	
Wcost 8½ p	250	$54¼	54¼	54¼	— ¼
Wcoast w	36534	$6⅜	6¼	6¼	
Westeel	300	$23½	23½	23½	+1⅛
West Mine	4601	$5½	5⅜	5½	
Westfield	8800	430	420	430	+20
Weston	23000	$25½	25¼	25½	+ ⅛
Wstn 4½ p	z20	$60	60	60	
White P A	100	$16½	16½	16½	
Whonok A	3252	$14	13½	14	+ ¾
Win-Eld	z333	9	9	9	
Windfall	7500	17	17	17	
Woodreef	37125	43	41½	43	+1½
Woodwd A	3340	$22½	22¼	22½	
Wrlwid	650	$9⅞	9¾	9¾	— ⅛
Wr Harg	z2	115	115	115	
Yk Bear	9350	$8½	8⅜	8½	+ ⅛
Y Lambton	5080	115	115	115	— 5
Zellers A	409	$9¾	9½	9¾	+ ¼
Trust Units					
BBC R un	1065	$17½	17⅜	17⅜	+ ⅛
BM-Rt un	6087	$12¾	12½	12¾	+ ¼
C Perm un	1620	$8⅛	8	8⅛	— ⅛
C Realty u	2119	$8⅞	8¾	8⅞	+ ¼
TD Realty	400	$26½	26⅜	26⅜	— ⅛

MARKET REPORT

Closing quotations for Friday, June 15, 1979

New York

NEW YORK (AP) — The stock market wound up its second straight week of gains with a small advance Friday.

A quarter-point cut in the prime lending rate to 11½ from 11¾ per cent continued to spread slowly in the banking industry, with New York's Citibank joining in the move Friday morning.

The reduction in the basic charge on blue-chip loans was initiated by Morgan Guaranty Trust of New York on Tuesday.

At the close the NYSE announced that it was barring any purchases of either issue on margin — in other words, using money borrowed from brokers to finance part of the purchase — effective with Monday's opening until July 6.

Dome Mines fell 1¾ to $111, Ashland Oil ⅝ to $41⅝ and Bell Canada ⅜ to $18⅞.

CLOSING AVERAGES

	Open	High	Low	Close	Ch'ge
30 Ind'	84.35	847.11	837.40	843.30	+0.96
20 Trn	240.60	242.70	239.04	240.80	—0.29
15 Utl	105.11	105.78	104.53	105.28	+0.21
65 Stk	293.90	296.23	292.52	294.61	+0.18

Stocks Volumes: Indus 1,801,500; Trans. 505,700; Utils.432,300; 65 Stk 2,739,500. Total volume 32.93 million.

ACTIVE STOCKS

Amer Hess	722200	45⅜	— ⅜
Howrd John	627900	14½	+ ⅜
Tesoro Pet	582500	17⅜	—1⅛
NLT Corp	546200	32⅛	+1⅛
IBM	516100	74	— ⅝
Champ Spk	368200	13½	+ ⅛
Maremont	362600	40⅞	+ ¼
Mesa Pet	355100	53¾	—1⅜
Enserch	278200	24⅛	+1
Woolworth	272200	26⅞	+ ⅝
StaleyMfg	271600	26½	+1⅝
Reserve Oil	269100	21¼	+1
CharterCo	263900	37¾	+1¼
CoastSt Gas	248080	26¼	+ ¾
Nat Semicn	247000	26¾	+1⅛

BOX SCORE

	Fri.	Thurs.
Issues traded	1873	1888
Advances	763	645
Declines	656	839
Unchanged	454	404

QUOTATIONS

Alcan	36	Inland St	37⅝
Alcoa	55⅝	IBM	74¼
Ald Chem	34¼	Int Harv	39
Al-Chlm	34½	INCO	20⅜
Am Air	11	Int Paper	45
Am Brnd	59¼	ITT	29½
Am Bcast	38¼	Johns-Man	23⅞
Am Can	38	Kaiser Al	20
Am El P	21¼	Kennecott	23¼
Am Motor	6⅝	Kraftco	47⅜
Am Tel T	58⅞	LTV	10¼
Ampex	16⅛	Litton	29⅛
Asarco	18½	Lockheed	20⅜
Ashland	41⅝	McD Doug	23⅜
Atl Rich	62¾	McLean	13⅞
Avco	23	Merck	65⅞
Avon	46⅞	Mer Lyn	18⅛
Bell How	17¼	Minn MM	56⅜
Bendix	38½	Mo Pac	53½
Beth St	21¾	Mobil	75¾
Boeing	43⅛	Monsanto	48⅛
Boise Cas	32⅞	Motorola	45¼
Borden	26	NCR Corp	66⅞
Borg-W	30⅛	Natomas	45½
Bri My	33⅜	Newmont	24⅞
Brunswk	13½	Nort Sim	15⅛
Burl Ind	17¼	Owen Ill	—
Burl Nor	50⅜	Pac Gas	—
Burroughs	71	Pan Am	6⅛
Caterpill	54½	Pan El P	49⅞
Col Bcast	47½	Peop G	35
Celanese	43⅜	Pepsico	24
Chase M	36¼	Phil El	15⅞
Chessie	29½	Phil Morr	34
Chrysler	8¼	Phil Pete	36⅜
Cleve El	19¼	Pit Bowes	25⅜
Coca-Cola	39	Polaroid	32½
Col-Palm	16⅜	Proc Gam	78⅞
Comsat	44¾	Pub Sv EG	21¾
Con Frt	24	RCA	24⅞
Con Nat G	39⅝	Repub St	27⅞
Cont-Data	38⅜	Revlon	46¾
Con Ed	24¾	Rockwell	39½
Cont Oil	36⅞	Scott Pap	16⅞
Crown Ck	31⅛	Sea Cstle	28¼
Crown Zell	—	Sears	19⅞
Delta Air	41½	Seatrain	6
Disney W	35⅜	Shell	40¾
Digital E	54⅞	Singer	13¼
Dow Chem	26¾	Sony	9¾
du Pont	129½	So Cal E	27
East Air	8¼	South Pac	31⅛
East Kod	57⅛	Sperry	—
El Paso	19¾	Stand Cal	48
Exxon	50½	Sun Oil	54⅞
Fair Cam	65⅛	Teledyne	121⅞
Firestone	13⅛	Telex	4½
Ford	43¾	Texaco	26½
Gam Sko	31⅛	Tex Gulf	23⅛
Gen Dyn	30⅞	TWC	20⅛
Gen El	49½	Un Carb	37½
Gen Food	30¼	Un Pac	68⅛
Gen Mot	60⅛	Un Brd	9½
G Tel El	27½	Un Oil	38⅜
Gen Tire	24⅞	UAL Inc	25
Ga Pac	27½	U.S. Steel	22¾
Gillette	24½	West Air	8⅛
Goodyear	16⅜	Westghse	18⅞
Greyhound	14⅛	Weyerhsr	29⅛
Gulf Oil	26¾	Wometco	19½
Hilton	31¼	Woolworth	26⅞
Homestake	32⅝	Xerox	62
Honeywell	69½	Zenith	12⅞

Vancouver

VANCOUVER (CP) — Prices were mixed in moderate trading on the Vancouver Stock Exchange Friday. Volume was 3,733,704.

Hal Roach Studios led industrial traders, up .10 to $4.40 on 7,800 and Pagurian Corp. was unchanged at $3 on 6,820 shares. Taro Industries was up .10 to $3.65 on 3,900.

In resource and development stocks, Rhodes Resources dropped .06 to $1.41 on 518,500 and Piper Petroleums rose .90 to $4.90 on 99,966. Liberty Petroleums was down .09 to $2.16 on 62,700.

On the curb exchange, Cusac Industries dropped .02 to $1.25 on 352,800 and Jet-Star Resources was down .02 to $1.77 on 39,100. Hesca Resources dropped .03 to .29 on 32,500.

Complete tabulation of Friday transactions. Quotations in cents unless marked $. Net change is from previous close of same lot type.

Stock	Sales	High	Low	Close	Net Ch'ge
Resource and Development					
Aaron	1100	$7¼	7	7¼	— ¼
Abella	4000	90	85	90	+5
Action	21060	127	125	126	—3
Agassiz	7027	122	117	122	+4
Aleta	z80	22	22	22	
Amber	30600	155	150	150	—3
Andex	500	11	11	11	—1
Anglo Bo	5800	110	100	105	—14
Arcdia	5000	20	20	20	
Argo go	2800	430	425	425	
Avino	10000	60	55	60	
Azure	12200	88	86	87	+2
Barier R	22100	80	75	80	+5
Bath N	3500	63	63	63	+1
Bimorl	16033	950	860	950	+ 90
Benson	6000	37	36	36	+2
Betina	7800	106	101	101	—3
Bison	1000	70	70	70	
B Giant	15300	102	95	95	—5
Brfr Cap	3000	100	100	100	
Brent	5500	875	840	875	+ 35
Bucnr	7000	32	32	32	+2
CDRR	2000	19	19	19	
BX Dev	4950	570	540	570	+ 30
Caldnia	5200	140	135	140	+5
Camro	3500	30	27	27	—3
Cd Nat re	1000	$5⅞	5⅞	5⅞	+ ⅛
Canalta	7000	73	70	72	+2
Carolin	7300	$10⅞	10	10¼	— ¾
Castle	1800	425	425	425	—10
Celico R	1000	155	155	155	+5
Charltn	1000	36	36	36	—2
Cheyen	7754	460	450	450	—15
Chrmx	2000	15	14	14	—1
Cima	21500	82	72	80	+10
Citlec	2000	15	15	15	
Claymr	2000	35	35	35	—1
Colby	12900	120	120	120	
Ciman A	z12	315	315	315	
Ciman B	112	300	300	300	
Cimn pr	z490	42	40	42	
Clonial	10700	280	270	275	+5
Cmaplx	6000	350	335	340	—5
Con Am	2100	120	120	120	—1
C Bound	11500	34	33	33	
Cinola	4100	345	340	340	
C Five St	500	220	220	220	
Cns Klco	8100	18	18	18	+1
C Slv Rg	7300	165	160	160	—10
Con Trn	3500	37	33	33	
C Silver	4206	590	562	562	+ 12
Cop Gnt	1000	40	40	40	—3
Coralta	5750	225	225	225	
Cosmos	6000	40	38	38	—3
Covnex	7000	110	110	110	+10
Cream S	31000	50	49	50	
Cree Lk	300	300	300	300	
Cube Re	12000	36	35	36	
Dankoe	5380	460	435	435	—5
Drkhak	5500	35	35	35	—2
David	5000	380	370	370	—10
Davnpt	1200	40	40	40	—4½
Delta	40000	435	400	430	+30
Dora Ex	33700	87	84	85	—3
Dual res	6900	113	101	105	—2
Eagle R	2000	15	15	15	
Erly Brd	1000	25	25	25	+2
Enex	7500	135	130	133	+2
Focus R	3100	$7⅜	7	7	— ⅜
Forum	4000	50	48	50	
Futurty	2000	28	28	28	
Galvstn	8500	295	285	290	
Gentry	4000	37	37	37	+2
Geodm	500	122	120	120	—5
Giant Ex	2000	25	25	25	
Gt Reef	1000	91	91	91	
Goldbit	6200	125	124	125	
Gol gate	49400	70	65	67	—1
G Hercul	3000	90	85	90	—5
G N Pete	9500	53	48	48	—5
Grndst	9500	77	66	77	+12
Grove E	8050	200	195	196	—4
Hecate	1500	40	40	40	
Hlind Cr	1740	185	180	180	—5
Hghwd	4600	90	80	90	
Ice Stat	17000	55	44	55	
Imp Met	8275	60	56	56	+2
Intrcp	100	160	160	160	
Int Balfr	800	355	350	350	
Itl Bmc	1500	28	28	28	
Intl Pyr	7000	25	23½	23½	
IShasta	4000	99	90	95	
Int std r	5600	58	57	57	+2
Iona Svr	2500	100	99	99	—1
Jubile	6000	55	54	55	—1
Kamad	1500	70	67	70	
Kndahr	18200	81	73	77	—3
Karin Ik	1000	32	32	32	
KentE	1000	33	33	33	+1
Kindx	500	40	40	40	—2
Laco	1000	30	30	30	
Liberty	62700	230	215	216	—9
Lion Mn	9200	128	122	128	—2
Logtng	500	155	155	155	—10
Lorcan	8100	54	45	47	—3
LP Ind	26500	14	13½	14	+1
M M Prc	10500	36	32	35½	+3½
Mcln ex	1000	115	105	115	
Major	z100	72	72	72	
Makao	8500	33	32	32	
Meston	1000	120	120	120	
Mid Mtn	26820	58	47	50	+7
Mid Nrt	20800	74	70	74	+1
Molco	3700	360	360	360	
Mt Grnd	9850	700	660	675	— 15
Mos Crk	4500	120	117	118	+3
Mt Sick	500	15	15	15	
Mt Wash	2000	19	19	19	
Mtn Stat	10600	875	850	875	+ 5
Mtneer	15000	49	47½	47½	—2½
Mndee	500	120	120	120	—5
NW G p	3576	215	215	215	
N Clnch	16800	145	138	145	+10
Nwcst	500	45	45	45	
N Frontr	13700	390	375	390	+15
Newhk	4704	94	92	92	
Nw Mln	20050	109	102	102	—3
N Privtr	8000	17	16	17	
Ni Cal	7050	$8½	7¾	8½	+ ¾
Norco	20000	145	140	142	+2
Norex	3000	55	55	55	
Nthair	31400	450	430	450	+20
NA Rare	2000	8	8	8	
N Hart re	11520	33	32	32	
NS Res	32700	275	250	251	—14
NW Vent	39300	175	140	171	+36
Norwlh	2000	42	42	42	
NRD Mn	32950	170	160	170	+12
Nu Engy	10800	685	680	680	
Nuspar	19000	67	65	65	—1
O'Lori	4000	40	35	40	+5
Omni	1500	400	390	400	+10
OsecA	3000	176	172	172	—4
Pac Cyp	6550	99	90	90	—8
Pcifc Rs	2500	11	11	11	—2
P Acher	35116	33	28½	28½	—4½
Pan Arc	3900	410	400	400	
Pthfndr	2500	30	30	30	
Pegsus	1600	450	430	430	
Perry R	500	50	50	50	
Piper	99966	515	400	490	+ 90
Plains P	5100	72	65	65	—5
Prince	16000	30	28	30	+2
Prism	4800	485	465	480	
Pyx exp	500	95	95	95	
QC Exp	5000	40	38	40	+2
Qtsino	23500	32	30	32	—3
Qunstk	1000	295	290	290	—5
Ramco	3000	24	23	23	—2
Ramm	9100	92	87	87	—3
Redfrd	10900	41	40	40	—1
Regncy	2000	65	59	65	+5
Rex silv	z60	130	130	130	
Rhodes	518500	150	140	141	—6
Rimrck	5000	52	52	52	—1
Rio Plat	38100	93	85	90	—2
Robert	3500	45	45	45	+2
Rosmc	17600	91	85	91	+1
Sna Res	29300	25	24	24	—1
St elias	10000	40	40	40	
S Jcinto	53500	46	43	46	+4
Sc gold	8004	215	205	205	—10
Seafrth	8500	62	61	62	—1
Seadrtt	12666	70	65	68	+4
Seafu	16800	205	200	200	
Slvrdo	20894	88	84	85	
S Chief	500	115	115	115	
S Spring	1000	20	20	20	+3
Sov Met	3000	54	51	54	+3
Stampd	13400	$9⅝	8½	9¼	+ ¾
Stnd Skt	3900	130	130	130	
Snva res	z333	42	42	42	
Sunlite	1500	$16¼	15⅝	16¼	+ ¾
Suzie	14052	80	72	80	+5
Sydney	640	50	50	50	
Table Mt	7600	105	103	103	—5
Tcoma	z300	34	34	34	
Tmgl	7000	405	400	400	—10
Terra	11587	450	425	425	—20
Thor Ex	4000	140	135	135	—3
Tint Slv	7500	206	200	200	
Trnscit	6000	140	140	140	
Tri Star	2100	330	330	330	
Tyee	13000	23	20	20	
UFC	3000	25½	25½	25½	—4½
U Hrne	4000	275	260	270	+5
U mcfie	9000	78	75	78	+6
U Wstld	15550	415	400	405	—10
Vally Co	1030	$13¼	13	13⅛	— ¼
Vantag	5000	125	120	120	—5
Vntor R	9550	130	128	130	—1
Vestor	9550	110	107	107	
Wlcm N	550	130	130	130	
W Ring H	500	240	240	240	+10
Wn Wrn	2775	79	79	79	
Westfrt	1800	$10⅝	10½	10½	— ¼
Wstgrt	12500	245	220	245	+25
Wstmnt	59050	625	560	620	+ 35
Wharf	12300	230	220	225	—5
Ykn Rev	3000	41	41	41	
Yukn Gd	500	59	59	59	
Zenore	13000	66	62	65	
Warrants and Rights					
Phr R	z26186	18	10	15	
blk gt w	2000	45	40	40	
Bfr wts	2500	13	13	13	
C Svr Wt	z300	50	50	50	
Iona Wts	2000	17	17	17	— ½
Jblee W	5500	10	8	10	+2
Libert w	z24300	52	40	40	—8
Mid N W	14000	15	15	15	—1
Mtnr Wt	10000	9	9	9	—1
NRD Wt	4500	71	67	71	
Orl w	2900	130	125	125	
Osewt	8200	24	22	24	+1
Vange w	5000	23½	23	23½	
Wet Wt	z400	66	66	66	
INDUSTRIALS					
Ambsd	z375	59	59	59	
Ardiem	1000	25	25	25	—3
BBC Un	300	$17½	17½	17½	
Balco	300	$13¼	13¼	13¼	
Cdn Jvln	106	135	135	135	
Canfor	700	$6¼	6¼	6¼	— ⅛
Daon Dv	700	$15	15	15	+ ¼
Goldie A	3500	500	480	500	+ 5
Gt East b	z130	500	495	495	
Gt East a	z80	395	395	395	
GN Land	1200	80	80	80	
Gregry	2000	$6½	6½	6½	
Grouse	2000	90	90	90	
H Roach	7800	450	430	440	+10
Int Inrc	z150	28	28	28	
Keg Res	400	200	200	200	
Madill	100	$22	22	22	
N gest	1000	135	135	135	
Pagur	6820	300	270	300	
Potter A	200	160	160	160	
Renn In	1400	95	95	95	—5
Taro	3900	365	355	365	+10
VANCOUVER CURB EXCHANGE					
Alina Int	2000	35	35	35	—4
All Star	2000	50	50	50	
Allwest	5500	95	85	95	+10
Alto Exp	500	40	40	40	
Amca	1720	50	50	50	—2
Am Flr	7250	200	187	187	—12
Amigo S	2000	42	40	42	+2
Amore	1000	30	30	30	
Aries	1000	105	105	105	
Ariz silv	5833	215	210	215	+5
Ascot	10000	69	68	69	+3
Ashcrft	z200	87	87	87	
Ashnia	2000	55	55	55	+2
Astra	5000	20½	20½	20½	—6½
Aurus	1000	28	28	28	—2
Avinch	1800	105	100	100	
Brdine	5000	60	60	60	
Bch Gld	22000	41	39	40	
Belmnt	4200	60	60	60	—5
Berkly	1500	33	32	33	
Bianca	13700	340	330	330	—10
Bonevll	10000	18	15	18	+3
Brican	11000	94	90	90	
BrPac	10500	12	12	12	—1
Bur Gld	7000	22	20	20	
Bute	13500	61	60	60	+3
Cmrico	1000	12	12	12	
Cannon	1000	33	33	33	—3
Canzna	500	34	34	34	
Carder	1300	45	45	45	
Carmc	5500	23	23	23	
Casc Re	8000	26	25	26	+1
Chanel	11800	35	34	34	
Cherke	2500	35	35	35	
Clytron	250	100	100	100	
Cld Ik res	5000	122	110	115	—7
Crescn	2000	55	55	55	—1
Cusac	352800	133	120	125	—2
Decker	500	295	295	295	+5
Diana	500	15	15	15	—3
Doneg	1000	100	100	100	
Dorado	13500	50	45	45	—3
D eagle	6500	50	50	50	—1
Edina	2000	69	69	69	+1
El Coco	1400	360	350	355	+5
Erl rs	4500	37	35	35	—3
Farrah	11125	179	172	172	—3
Futura	7000	145	130	145	+20
GBX	Mn			200ford	
20500	60	59	59	+1	
Gold An	10600	92	80	92	+7
Gold cup	8000	26	25	25	—2
Gn Smrk	6000	48	48	48	
Grangr	1000	30	30	30	
Grt Wrld	1000	27	27	27	
Helgna	3200	275	275	275	+5
Hesca	32500	32	29	29	—3
Hisd enr	500	24	24	24	+1
Himc Rs	500	50	50	50	
Hoko	2000	42	42	42	
Icoast R	6000	98	95	95	—1
I Graph	500	91	91	91	
Island M	2000	18	18	18	
Jet Star	39100	181	176	177	—2
Karma	500	25	25	25	
Kerry	3000	22	20	20	
Lincoln	2000	135	125	130	+5
Luaarn	3000	36	35½	36	
Lustre G	17900	205	190	205	+15
Mabee	12200	36	33	36	—1
Maggie	500	48	48	48	—1
March	2000	30½	30½	30½	
Meridn	17500	37	30	30	—3
Mns Dor	1000	11	11	11	—1
Mly M28	4000	65	64	65	—1
Mngrm	9000	184	175	184	+4
Njthex X	2000	25	25	25	—2
Nomad	500	15	15	15	
Nortek	500	45	45	45	
N Lights	2000	16	16	16	—1
N nuc en	5500	54	50	50	—3
Orell	3000	24	24	24	
Prgn res	1000	50	50	50	+3
Paulsn	2625	35	35	35	
Penn E	10300	146	145	146	+4
Petrox P	1000	63	63	63	—1
Philco R	2000	65	62	65	+3
Phnx El	19000	58	54	58	+3
Poney	6533	141	139	139	—4
Premir	1500	7½	7½	7½	
Qstmnt	1000	16	16	16	
Quinstr	3400	180	165	180	+20
Quinto	5000	21	21	21	
Risby T	500	95	95	95	
Rvr Mtn	6100	85	65	85	+14
Roanke	5000	29	29	29	
Ronrco	14500	91	90	91	+1
San Rafl	10000	15	15	15	
Sands M	500	153	153	153	
Santa S	23800	76	70	70	—3
Sask wn	400	100	100	100	—20
Shelfer	6800	125	120	123	+3
Sibola	10000	75	64	65	—15
Sienna	1500	42	42	42	+1
Stnhom	1000	55	55	55	
Suntco	1000	68	68	68	—11
Sunrise	7500	19	19	19	
SS Icecr	29000	55	50	53	—2
Synrgy	1000	60	55	60	+5
Tagus	17500	39½	38	39½	
Tally	3750	35	33	33	—2
Tmpco	12500	23	22	22	
Tandm	5000	20	20	20	+2
Taurus	2200	76	75	75	
Thdr Ck	12700	175	155	172	+17
Tormx	1000	130	120	130	+10
Totem	3500	69	66	66	—4
Trident	19500	64	58	60	—1
Trio	1400	115	105	115	
Tri Powr	6800	170	170	170	
TRV Mn	7200	595	585	590	
Tuncgo	2000	65	65	65	
20th Cen	2500	310	305	310	
Val Dor	6500	95	91	95	+5
Velvet	13000	44	41	43	+1
Veronx	19000	80	80	80	+2
Viscont	5000	50	45	45	—7
W Prvdt	6000	300	285	300	+24
Westly	5000	78	75	78	+8
Yamot	2500	127	125	127	+2
Warrants and Rights					
Binca wt	4900	130	115	130	

TOTAL VOLUME 3,733,704

Money

The bank's purchase price of U.S. funds in this area Friday, according to the Royal Bank of Canada, was 1.1660 for cash, 1.1675 for travellers cheques and 1.1260 for coins. Their selling price was 1.1780 for cash and 1.1775 for cheques.

MONTREAL (CP) — U.S. dollar in terms of Canadian funds closed Friday up 1-50 at $1.1720; Thursday's close was $1.1718. Pound sterling was up 1.62 at $2.4741. In New York, the Canadian dollar was down 1-50 at $0.8532, and pound sterling was up 1.35 at $2.1110.

Nominal selling price of other monies in Canadian funds: Australian dollar 1.3015; Austria schilling .08350; Bahamas dollar 1.1975; Barbados dollar .6000; Belgium cnv franc .03705; Bermuda dollar 1.1975; Brazil cruziero .0654; xBulgaria lev 1.329; China renminbi .7450; xColombia peso .0362; xCzechoslovakia crown .2306; Denmark krone .2142; East Caribbean dollar .4500; France franc .2667; Germany mark .6150; Greece drachma .0350; Hong Kong dollar .2297; India rupee .1500; Italy lira .001380; Jamaica dollar .6800; Japan yen .005340; Kuwait dinar 4.2075; Mexico peso 0.0530; Netherland guilder .5615; N.Z. dollar 1.2310; Norway krone .2265; xPoland zloty .0382; Portugal escudo .0290; xRomania leu .2576; Saudi Arabia riyal .3460; Singapore dollar .5355; South Africa rand 1.3990; Spain peseta .01780; Sweden krona .2675; Switzerland franc .6815; Trinidad-Tobago dollar .5000; xU.S.S.R. ruble 1.7089; Venezuela bolivar .2353. (x-Fixed monthly rate).

Alberta

Complete transactions on the Alberta Stock Exchange for Friday, June 15. Net change is from previous board-lot closing sale. Quotations in cents unless marked $.

Stock	Sales	High	Low	Close	Ch'ge
Amalta	500	80	80	80	—5
Black Gold	5333	93	90	90	
Capital Cab	1850	$10	10	10	
Cavalier	200	450	450	450	—10
Cree Lake	1800	300	300	300	
Nello	5500	125	115	125	—15
Nordex	2500	30	30	30	
Petromns	1000	37	37	37	+2
Paramnt Lfe	874	$8⅞	8⅞	8⅞	— ⅛
Surf	4500	53	50	50	
QCTV	100	$7⅝	7⅝	7⅝	
Acroll	3479	140	135	135	—5
Am Chrom	5000	165	164	164	
Aquarius	26900	160	150	155	—4
Ashlu	3500	120	120	120	—10
Baretta	16000	63	55	60	+6
Barons	2200	24	24	24	
Bashaw	5750	64	61	62	+2
Bearcat	7100	$5¼	5¼	5¼	— ⅛
Bonn	4500	155	150	155	+5
Cairn	2405	$9¼	9	9¼	
Cal West	1500	25	25	25	
Can Obas	12800	440	420	430	+15
Challengr	1000	$26¼	26	26¼	— ¼
Chipman	10914	335	315	335	+15
Clarepine	12000	65	65	65	
Clearport	900	365	360	365	+5
Cochrane	2872	300	275	300	+15
Commcl	17500	130	123	130	+5
Concept	2700	$6	5¾	5¾	— ¼
Conventrs	4460	$10	9¾	10	+ ¼
Cultus	11000	35	30	35	—5
Dixie	1000	17	17	17	
Duke	2000	26	26	26	+1
Edm Intern	1000	90	90	90	
Flag	1500	50	50	50	
Flin Flon	2000	70	70	70	+4
Gold Lake	2450	150	150	150	+1
Gulch	1000	245	245	245	+5
Highfield	2500	290	290	290	
Int Tika	121000	90	74	90	+25
Kelvin	5300	320	300	300	—5
Jupiter	1000	110	110	110	—5
Kintla	2000	75	75	75	+7
LCM Res	700	135	135	135	+10
Mid East	12500	40	30	39	+9
Missi	2900	145	145	145	—5
Mnt Jamie	5850	140	125	130	—5
Multiple	4500	50	45	45	
New Dom	4600	$9½	9	9½	+ ¼
Nimrod	3600	130	130	130	+2
Nimrod wts	6500	50	50	50	+3
North Con	20000	13	12	12	
Norminco	33250	219	205	219	+19
North Star	6600	375	365	375	+10
Oilex	3600	270	250	270	
Omega	2800	490	480	490	—5
Paramnt R	43250	$5½	5¼	5½	+ ¼
Peregrine	11800	140	120	140	+15
Public Stor	150	$20⅝	20⅝	20⅝	+ ⅛
Radial	3000	23	22	22	—5
Ranchmns	2620	$6¼	5⅞	6¼	+ ⅜
Rapgeco	400	$6¼	6¼	6¼	+ ⅛
Rio Alto	10600	245	229	245	+20
Saco	2000	135	135	135	
Sastex	9000	90	85	85	—10
Seagull	4400	$5½	5⅛	5¼	— ¼
Sparrow	2000	90	90	90	+5
Strand	23050	$6⅛	5⅞	5⅞	
Troy	14150	$5⅜	5⅛	5¼	+ ¼
Turbo wts	7400	$8⅞	8½	8⅞	+ ⅜
Twin Rich	5250	260	260	260	
Univ Ex	8000	284	275	280	+5
Univ Uran	300	280	280	280	+20
XRG	8972	$21½	20½	20½	— ½
Zephyr	9900	$6	5¾	5⅞	— ⅛

Total volume: 595,149

Gold

LONDON (AP) — Closing gold prices Friday, in U.S. dollars an ounce. London-280.00; Paris-294.50; Frankfurt-280.13; Zurich-279.875; Hong Kong-275.64.

BIDS INVITED
REMOVAL or DEMOLITION
James Bay Duplex
386-2812

FOR LEASE

—1700 sq. ft. prime commercial space — Courtenay, B.C.

—Join Shoppers' Drug Mart, The Royal Bank, Sears, Safeway and the L.C.B. in a strong Retail Location.

For information phone 112-921-8111.
(Agents Protected)

FOR SALE

Profitable, well-established Retail Food Business. Excellent location. Selling due to health problems.

Asking $250,000.

Phone 477-6617
Before Noon

6-17

GOLDSTREAM JACKLIN

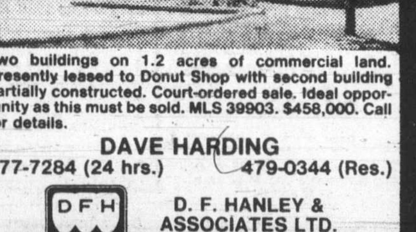

Two buildings on 1.2 acres of commercial land. Presently leased to Donut Shop with second building partially constructed. Court-ordered sale. Ideal opportunity as this must be sold. MLS 39903. $458,000. Call for details.

DAVE HARDING
477-7284 (24 hrs.) 479-0344 (Res.)

DFH D. F. HANLEY & ASSOCIATES LTD.

Credit Foncier
CREDIT FONCIER TRUST

10⅜% annually for 5 years GUARANTEED

TERM INVESTMENTS

Other terms and interest payment methods available
Ask for our brochure.

Victoria: 1019 Blanshard St. (604) 388-6601
Vancouver: 681-5464 • White Rock: 531-7525
Vernon: 542-4377 • Prince George: 564-2300

Calgary • Edmonton • Regina • Saskatoon • Winnipeg • Kitchener • London
Ottawa • Toronto • Montreal • Quebec • Halifax

MEMBER CANADA DEPOSIT INSURANCE CORPORATION

SERVING BRITISH COLUMBIA SINCE 1894

Simpsons-Bay merger?

TORONTO (CP) — Simpsons Ltd. announced Friday it had begun preliminary discussions about a possible merger with its newly-acquired parent, Hudson's Bay Co.

"There have been no discussions yet as to the relative values to be placed on Simpson and Hudson's Bay shares for the purpose of such a merger," a brief statement from Simpsons said.

Hudson's Bay acquired Simpsons early this year in a takeover battle with Simpsons-Sears Ltd., the Canadian department store subsidiary of Chicago-based Sears-Roebuck Co.

Hudson's Bay was subsequently acquired by the family interests of newspaper baron Ken Thomson.

$1 coffee boost predicted

CHICAGO (AP) — U.S. retail coffee prices are likely to jump 40 cents a pound or more in the summer amid uncertainties about how much of next year's Brazilian coffee crop will survive, a U.S. agriculture department economist says.

Retail coffee prices may rise to $3 to $3.25 a pound to account for sharp wholesale price increases since a May 31 frost damaged Brazilian coffee trees, economist Fred Gray said.

And further price increases seem likely, possibly of as much as $1 a pound, said a coffee analyst. Current wholesale prices do not yet reflect almost daily prices increases for green coffee beans.

Coffee futures at the New York Coffee and Sugar Exchange, which often reflect traders' and speculators' estimates of where prices will go, have risen 30 per cent this month.

Retail coffee prices are about $2.64 to $2.84 a pound, according to the most recent agriculture department data available and an informal supermarket survey. Some "special offer" prices were as low as $1.89 a pound in the Chicago area.

Unless there are more freezing temperatures or severe drought in Brazil, which produces 30 per cent of the world's coffee exports, retail prices probably will not rise to the record $3.94 a pound reached in 1977 after a severe Brazilian frost, analysts said.

But "the weather in Brazil is freaky," one analyst noted, and the May 31 frost, surprisingly early in the Brazilian winter season, has thrown world coffee markets into confusion.

Mutual funds

Toronto (CP)—Recent prices of investment funds supplied by The Investment Funds Institute of Canada Friday. They are the net asset value per share or unit (NAVPS) last circulated by the fund in accordance with its pricing practice as contained in the prospectus of the fund. n—no sales charge, x — U.S. Fund, y — delayed NAVPS, xd—ex-dividend.

Institute Members

AGF Group
Amer Grwth 5.87
Cdn Gs Egy 30.40
Cdn Sec Gth 8.52
Cdn Trusteed 4.51
Corp Invest 7.21
Corp Inv Stk 9.10
Gwth Equity 14.44
Japan 13.78
nMoney Mkt 10.00
Option Equity 4.55
Special 6.25

All Canadian Grp
yCompound 7.55
yDividend 7.92
yNorthn Egy 5.15
yRevenue Gth 4.48
y4000 5.12

Bolton Tremblay
Cda Cumul 9.29
Income Fund 10.21
Internatnl 8.98
Pld Resourc 8.02
Taurus 9.85

Calvin Bullock Gr
Acrofund 1.85
Banner Fund 4.63
CIF 5.54

Cambridge Group
yIntl Energy 3.20
yIntl Growth 5.56
yIntl Income 4.06
yNat Res Gth 5.29
yUnivest 6.70
yGrowth 8.50

CSA Mgmt Gr
Goldfund 6.65
Goldtrust 3.37

Confed Group
Dolphin Eqty 6.85
yDolphin Mtg 5.04
Cundill Value 7.47

Eaton-Bay Group
Commwth 19.99
Dividend 5.23
Growth 14.61
Income 4.47
Internatnl 14.07
Leverage 6.51
Venture 6.34
Viking 7.21

Guaranty Trust Gr
ynInv Equity 10.33
ynInv Income 4.32
ynMortgage 9.96

Guardian Group
Enterprise 1.22
GIS Comp 14.26
GIS Income 4.02
yGwth Fnd 14.21
North Amer 5.64
Mutual Acu 6.37
Mutual Inc 6.02
Sec Income 9.69
World Equity 5.34

Investors Group
yBond 5.03
yDividend 8.38
yGrowth 14.40
yInternatnl 7.35
yJapan 12.05
yMortgage 4.91
yMutual 6.54
yProvidt Stk 7.04
yRetiremnt 8.28
ynJns Heward 6.88

Principal Gr
yCollective 9.63
yGrowth 6.91
yVenture 5.15
yBond 3.14

Prudential Gr
Growth 8.16
Income 5.25

Scotiafund Gr
Scotiafund 1.31
Scotiafd Mtg 1.03
Templeton Gth 6.81

United Bond Share
RoyFund 9.39
RoyFnd Inc 4.98

Universal Group
Equity 13.73
Income 4.98
Internatnl 5.48
Resource 6.19

Non-Members
nAltamira Fd 6.64
yAssoc Inv 8.07
yBeaubran 5.30

Ciag Group
Co-Opera 13.39
Landmark 15.75

Canagex Gr
yBond 9.52
Fund 13.60
Internatnl 9.16
yMortgage 10.14
Capital Grth 15.64
xChase 6.72
ynComCp Mtg 10.02

Desjardins Gr
yCanadian 10.34
yHypotheq 4.33
yInternatnl 9.59
yObligatns 5.10
yQuebec 5.21
nySpec 7.32

Dixon Krog Gr
Dixon, Krog 11.60
Heritage 3.34
Vanguard 8.95
yDominComp 10.51
yDomin Equit 12.49

Dreyfus Group
xInc 12.56
xInternatnl 17.04
ynDynamic 12.51
nExecutv Can 9.16
nExecutv Intl 1.44
xFid Trend 25.24
nFst Cn Mtg 10.29
Fiscon Fund 6.30
nHarvard 11.02

Industrial Gr
Indust Amer 3.04
Indust Div 7.50
Indust Eq 9.29
Indust Gth 6.18
Indust Incm 10.62
Indust Pens 34.17

Keystone Gr
Cus K-2 5.35
Cus S-1 18.29
Cus S-4 5.43
Polaris 3.61
xLex Rsrch 15.34
xManhatn 2.78
yMaritime Eq 3.35
Marlborough 7.63
nNatrusco 18.10

NW Group
Canadian 6.36
Equity 10.17
xOne Wm St 15.75
xOppenhmr 6.71

Pemberton Gr
nPacific Div 7.39
nPacific Ret 5.30
nPacific US 5.59

PHN Group
yBond 10.54
yCanadian 11.61
yDiv Income 11.22
yFund 16.44
yPooled 36.72
nyRRSP 17.47

PMF Managmnt
nPension Mu 9.27
nXanadu Fd 6.48
nPutnam 10.92

Pret et Revenu Gr
American 11.80
Canadian 8.76
Fonds H 4.94
Retraite 8.91

Sterling Group
Equity 8.24
yMortgage 5.05
xTech 8.75
yTradex 18.38

Trans Canada Gr
A 6.18
B 63.10
C 12.03

United Group
yAccumula 5.59
yAccumul R 7.05
yAmerican 1.93
yCont Mortg 5.10
yHorizon 3.79
ySecurity 4.67
yVenture 3.95
yVenture Ret 7.38
Western Grth 6.40

Grain

WINNIPEG
(Quotations in tonnes.)

	Open	High	Low	Close	Thurs.
Flax					
Jly	352.50	354.50	351.00	354.50	352.50
Oct	342.00	345.00	341.00	345.00	341.00
Nov	333.00	333.00	333.00	333.00	331.00
Rapeseed Vancouver					
Jun	322.50	325.50	322.50	323.50	323.50
Spt	331.50	332.50	328.50	330.70	330.40
Nov	329.50	333.50	329.50	332.50	332.00
Barley					
Jly	100.80	100.90	99.50	100.30	100.30
Oct	96.80	97.00	96.00	97.00	96.60
Dec	92.80	93.00	92.50	92.80	92.60
Oats					
Jly	96.70	96.90	96.50	96.50	96.70
Oct	93.80	94.10	93.50	93.80	93.50
Dec	—	—	—	91.40	92.70
Feed Wheat					
Jly	128.70	129.00	128.00	129.00	128.00
Oct	14.20	124.50	123.50	124.50	123.50
Dec	121.00	121.50	120.50	121.50	120.50
Rye					
Jly	122.50	126.80	112.00	126.80	121.80
Oct	121.20	126.00	121.20	126.00	121.10
Dec	118.50	123.00	118.50	123.00	118.00

CHICAGO
(Quotations in bushels.)

	Open	High	Low	Close	Ch'ge
Wheat					
Jul	4.39½	4.44½	4.24½	4.42¾	+.01¾
Sep	4.48	4.52	4.32	4.50½	+.03¼
Dec	4.61	4.65½	4.45	4.64¾	+.06
Corn					
Jul	2.87	2.91	2.82	2.90	+.06
Sep	2.93	2.98	2.88½	2.97½	+.06½
Dec	3.00	3.04	2.95	3.03¾	+.05¼
Oats					
Jul	1.62¾	1.65	1.59½	1.65	+.02
Sep	1.72	1.74½	1.69	1.74¼	+.02¼
Dec	1.80¾	1.83¼	1.78¼	1.83¼	+.02
Soybeans					
Jul	7.83	8.01	7.76	8.00	+.18½
Aug	7.92	8.10	7.83½	8.09	+.19½
Sep	7.98	8.09	7.87	8.09	+.15½
Soybean Oil					
Jul		27.30	26.92	27.18	+.13
Aug		27.54	27.15	27.43	+.14
Sep		27.70	27.30	27.55	+.07
Soybean Meal					
Jul		219.00	209.50	218.30	+6.70
Aug		221.50	211.00	221.00	+7.30
Sep		225.00	213.00	224.50	+9.00

Silver

Closing basic price of 1,000-ounce certificates in the Victoria area, according to the Scotiabank, $8.48 U.S. bid per troy ounce and $8.52 asked. Previous day $8.47 and $8.51.

Options

Closing prices of all traded options. Sales unit is 100 shares. P denotes puts. (Trans-Canada options combine Montreal and Toronto exchange option trading):

Options			Vol	Int	Last	Close
Abitibi	Fb	20	102	261	110	$18¾
Abitibi	Ag	17½	18	827	150	$18¾
Abitibi	Ag	20	3	800	30	$18¾
Abitibi	Nv	17½	5	480	190	$18¾
Abitibi	Nv	20	58	465	85	$18¾
Alt GA	Fb	20	2	25	$4¼	$23
Alt GA	Fb	22½	20	154	$2¾	$23
Alt GA	Fb	25	8	23	175	$23
Alt GA	Ag	20	34	198	$3⅝	$23
Alt GA	Ag	22½	25	172	175	$23
Alt GA	Nv	25	58	53	100	$23
Alcan	Fb	45	2	57	$2⅝	$42
Alcan	Ag	40	20	368	$3	$42
Alcan	Nv	40	5	191	$4⅛	$42
Alcan	Nv	40 p	3	75	$2⅛	$42
Alcan	Nv	45	2	211	175	$42
Asama	Ja	15	1	130	$5	$18¾
Asama	Ja	17½	3	160	$3⅞	$18¾
Asama	Ja	20	44	111	$2¾	$18¾
Asama	Jy	15	36	232	$4	$18¾
Asama	Jy	17½	86	1113	160	$18¾
Asama	Jy	17½p	5	185	90	$18¾
Asama	Jy	20	268	2397	60	$18¾
Asama	Jy	22½	1	621	20	$18¾
Asama	Oc	15	3	97	$4¼	$18¾
Asama	Oc	15 p	3	16	35	$18¾
Asama	Oc	17½	100	663	$3	$18¾
Asama	Oc	17½p	7	58	135	$18¾
Asama	Oc	20	118	1390	$2	$18¾
Asama	Oc	22½	48	409	125	$18¾
Bell Can	Fb	22½	23	125	110	$22¼
Bell Can	Fb	22½p	10	15	100	$22¼
Bell Can	Nv	22½	20	264	80	$22¼
Bell Can	Nv	25	10	36	15	$22¼
Brscn A	Fb	22½	26	112	$3¼	$23⅝
Brscn A	Ag	17½	1	17	$6⅛	$23⅝
Brscn A	Ag	20	71	471	$3¾	$23⅝
Brscn A	Ag	22½	100	1169	195	$23⅝
Brscn A	Ag	25	175	3124	75	$23⅝
Brscn A	Nv	20	24	172	$4⅜	$23⅝
Brscn A	Nv	22½	62	964	$2½	$23⅝
Brscn A	Nv	25	36	381	140	$23⅝
Bk Mtl	Fb	25	1	49	140	$23⅛
Bk Mtl	Ag	20	4	20	$3⅝	$23⅛
Bk Mtl	Nv	22½	8	727	$2	$23⅛
Bk Mtl	Nv	25	3	583	85	$23⅛
BP Can	Jy	25	1	4	$3¼	$28
BP Can	Oc	25	1	6	$4¼	$28
BP Can	Oc	27½	1	18	$3¾	$28
CBth A	Ja	12½	5	67	185	$13
CP Ltd	Fb	27½	10	50	$5¾	$32
CP Ltd	Fb	30	10	132	$4⅜	$32
CP Ltd	Ag	25	7	143	$7	$32
CP Ltd	Ag	30	100	1030	$2⅝	$32
CP Ltd	Ag	32½	34	187	120	$32
CP Ltd	Nv	27½	5	217	$5	$32
Denis	Ja	22½	10	85	$5¾	$27¼
Denis	Ja	25	10	70	$4¾	$27¼
Denis	Jy	20	3	69	$7	$27¼
Denis	Jy	22½	24	301	$4¾	$27¼
Denis	Jy	25	10	69	$2	$27¼
Denis	Oc	20	2	195	$7¼	$27¼
Denis	Oc	22½	25	285	$5	$27¼
Denis	Oc	25	2	198	$3	$27¼
Denis	Oc	27½	2	26	$2¼	$27¼
Dom M	Oc	45	1	14	$6½	$44
Dom M	Oc	50	7	29	$4½	$44
D Pete	Ja	40	4	141	$18	$50⅝
D Pete	Ja	45	12	132	$15⅛	$50⅝
D Pete	Ja	50	159	315	$12½	$50⅝
D Pete	Ja	55	15	135	$10⅜	$50⅝
D Pete	Jy	27½	5	650	$24	$50⅝
D Pete	Jy	32½	1	1186	$18½	$50⅝
D Pete	Jy	35	20	1831	$16½	$50⅝
D Pete	Jy	40	46	2229	$12¼	$50⅝
D Pete	Oc	23¾	4	373	$27¾	$50⅝
D Pete	Oc	27½	2	608	$24¾	$50⅝
D Pete	Oc	30	196	791	$23	$50⅝
D Pete	Oc	32½	120	847	$21	$50⅝
D Pete	Oc	35	24	1244	$18½	$50⅝
D Pete	Oc	40	118	1461	$16	$50⅝
D Pete	Oc	45	74	1435	$12	$50⅝
D Pete	Oc	50	325	2661	$9⅝	$50⅝
D Pete	Oc	55	346	2321	$7⅞	$50⅝
Gulf C	Ag	40	3	80	$20	$60¼
Gulf C	Ag	50	2	146	$10¼	$60¼
Gulf C	Ag	55	28	80	$7	$60¼
Gulf C	Ag	60	7	148	$4¼	$60¼
Gulf C	Nv	45	2	156	$15	$60¼
Gulf C	Nv	50	3	251	$12¼	$60¼
Gulf C	Nv	55	36	203	$8¼	$60¼
Gulf C	Nv	60	58	162	$6⅛	$60¼
Gnstar	Ja	25	2	47	150	$23
Gnstar	Jy	20	2	98	$3⅝	$23
Gnstar	Oc	22½	5	191	185	$23
Husky	Jy	50	25	135	$10	$59½
Husky	Jy	55	15	102	$3⅝	$59½
Husky	Jy	60	5	54	70	$59½
Husky	Oc	55	1	107	$4	$59½
Husky	Oc	60	19	80	$3	$59½
IOil A	Fb	27½	4	36	$9	$34⅝
IOil A	Fb	32½	3	30	$5¾	$34⅝
IOil A	Fb	35	1	180	$5¼	$34⅝
IOil A	Ag	30	85	678	$6	$34⅝
IOil A	Ag	32½	40	218	$4⅜	$34⅝
IOil A	Ag	35	354	1061	$2⅝	$34⅝
IOil A	Nv	27½	17	300	$8¾	$34⅝
IOil A	Nv	30	54	951	$7	$34⅝
IOil A	Nv	32½	10	167	$5⅞	$34⅝
IOil A	Nv	35	379	1182	$4⅛	$34⅝
I Pipe	Nv	20	20	277	125	$20⅜
Labat A	Ja	20	15	37	$5¾	$24⅝
Labat A	Ja	22½	5	46	$3¾	$24⅝
Labat A	Ja	25	7	12	$2	$24⅝
Labat A	Jy	20	6	65	$5	$24⅝
Labat A	Jy	22½	48	160	$2⅜	$24⅝
Labat A	Oc	20	40	77	$5½	$24⅝
Labat A	Oc	22½	73	187	$3¼	$24⅝
Labat A	Oc	25	20	26	$2	$24⅝
MB Ltd	Ag	20	50	301	$4⅜	$24¼
MB Ltd	Nv	22½	17	271	$2¾	$24¼
Moore	Ag	40	2	249	75	$38½
Inco	Fb	20	4	16	$6¼	$24
Inco	Fb	25	20	352	$3⅛	$24
Inco	Ag	20	22	446	$4¼	$24
Inco	Ag	22½	7	966	$2⅝	$24
Inco	Ag	25	46	3109	110	$24
Inco	Ag	25 p	2	134	140	$24
Inco	Nv	22½	21	751	$3¾	$24
Inco	Nv	25	52	2732	$2¼	$24
Norcn	Fb	20	23	118	$5⅞	$24½
Norcn	Fb	22½	2	148	$4⅛	$24½
Norcn	Fb	25	4	186	$2¾	$24½
Norcn	Ag	20	51	1869	$4⅝	$24½
Norcn	Ag	22½	44	1346	$2¾	$24½
Norcn	Ag	22½p	17	62	65	$24½
Norcn	Ag	25	84	1004	150	$24½
Norcn	Nv	15	1	115	$9¼	$24½
Norcn	Nv	20	9	1180	$4⅞	$24½
Norcn	Nv	22½	64	1432	$3½	$24½
Norcn	Nv	22½p	11	45	110	$24½
Norcn	Nv	25	64	755	$2½	$24½
Noran	Fb	40	50	70	$7⅛	$44¼
Noran	Fb	45	6	62	$4½	$44¼
Noran	Ag	32½	2	20	$11½	$44¼
Noran	Ag	35	2	217	$9¼	$44¼
Noran	Ag	40	12	474	$4¾	$44¼
Noran	Ag	45	23	791	$2	$44¼
Noran	Ag	50	20	105	50	$44¼
Noran	Nv	40	20	420	$6½	$44¼
Noran	Nv	45	24	322	$3½	$44¼
Nor Tel	Jy	50	6	72	90	$46
Rang	Ja	25	5	79	$8⅞	$30⅞
Rang	Ja	27½	2	44	$6¾	$30⅞
Rang	Ja	30	3	52	$5½	$30⅞
Rang	Oc	25	6	189	$7¼	$30⅞
Rang	Oc	27½	38	205	$6⅜	$30⅞
Rang	Oc	27½p	10	45	150	$30⅞
Rang	Oc	30	85	447	$4⅞	$30⅞
Rang	Oc	30 p	1	1	$2½	$30⅞
Roy Bk	Ja	40	20	25	$2⅜	$39¼
Roy Bk	Jy	40	3	372	50	$39¼
Roy Bk	Oc	40	25	227	135	$39¼
Roy Bk	Oc	45	3	138	45	$39¼
Shell C	Fb	25	10	65	$2½	$23⅝
Shell C	Ag	17½	3	157	$6⅛	$23⅝
Shell C	Ag	22½	17	331	$2½	$23⅝
Shell C	Ag	25	28	256	150	$23⅝
Shell C	Nv	15	60	85	$9⅜	$23⅝
Shell C	Nv	20	3	427	$4¾	$23⅝
Shell C	Nv	22½	12	234	$3⅝	$23⅝
Shell C	Nv	25	7	229	$2½	$23⅝
Stlco A	Fb	30	10	102	$2	$29⅝
Stlco A	Ag	27½	20	184	$2	$29⅝
Stlco A	Nv	27½	2	182	$3	$29⅝
Stlco A	Nv	32½	25	239	50	$29⅝
Total P	Ja	30	9	61	$4¾	$31
Total P	Jy	17½	3	21	$12	$31
Total P	Jy	20	1	232	$9¾	$31
Total P	Jy	22½	16	188	$7½	$31
Total P	Jy	25	84	414	$5½	$31
Total P	Jy	27½	73	120	$3½	$31
Total P	Jy	27½p	10	20	75	$31
Total P	Oc	20	15	99	$10	$31
Total P	Oc	22½	6	110	$8⅝	$31
Total P	Oc	25	73	417	$6½	$31
Total P	Oc	25 p	10	80	100	$31
Total P	Oc	27½	17	323	$4⅞	$31
Total P	Oc	27½p	10	36	$2	$31
Total P	Oc	30	38	292	$4	$31
TrC PL	Fb	22½	5	152	$3¼	$24
TrC PL	Ag	20	4	27	$4	$24
TrC PL	Ag	25	21	62	65	$24
TrC PL	Nv	22½	3	231	$2½	$24
TrC PL	Nv	25	9	19	110	$24
Segrm	Oc	32½	3	4	$6¼	$37½
Segrm	Oc	40	8	159	150	$37½
Wcoast	Jn	15	7	43	65	$15⅝
Wcoast	Sp	15	30	1390	150	$15⅝
Wcoast	Sp	17½	45	60	85	$15⅝
Wcoast	Dc	15	90	1244	180	$15⅝
Wcoast	Dc	17½	43	83	85	$15⅝

Total volume 6610.
Total open interest 107283.

London

LONDON (CP) — Closing stock quotations Friday in new pence unless pounds are indicated, x-indicates that quotations includes dollar premium based on latest conversion rate, 0.8912. Associated Brit Foods 73; Babcock and Wilcox 155; Bass Charrington 210; BICC 131½; xBlyvoors 690; BOC International 73¾; Boots 191½; Bowater 173½; Brit Am Tob 267½; Brit Assets Trust 72; Brit Petroleum 11 7-16; xBroken Hill Prop 457⅛; Buffels 15 13-16; Burmah Oil 126; xCanadian Pac 14⅛; xCharter Cons 145½; ; Cons Gold 242½; Courtaulds 96; De Beers 401; Distillers 216; Dunlop 69; EMI 97½; Charter Cons 145½; Cons Gold 242½; Courtaulds 96; De Beers 401; Distillers 216; Dunlop 69; EMI 97½; xF.S. Geduld 25; Gen Elec 362½; Glaxo 457½; Grand Metropolitan Hotels 137; Gr Un Stores A 360; Guest Keen 257½; Hawker Siddeley 204; Hoover A 171½; ICI 356½; Imp Tob 92¼; xIntl Thomson 373½; Kloof 13 7-16; Marks and Spencer 110; Metal Box 302; Minorco 152; xPhillips 610; Pilkington Bros 322½; Plessey 105; Rank A 222; Rio Tinto Zinc 297½; Roan Consol 105; Sel Trust 550; Second Scott Inv 96¼; Shell T and T 360; Tanganyika 184½; Thorn 420; Trusthouse 155½; Tube Investments 374; Ultramar 296½; Unilever 590; Union Corp 392½; Vaals 32¼; Vickers 172½; Western Driefontein 45⅝; Western Deep Level 16 1-16; xWest Mines 116¼; W Holding 35; Woolworth 75¾; Zambian Copper 10¾. **Bonds:** Transport 62½; Brit Cons 2½ 21⅝; Treasury 8½ 92⅝; War Loans 31⅛. The *Financial Times* industrial index 478.5, up 4.3.

Commodities

	Open	High	Low	Close	Ch'ge
Silver, New York (per 100 oz.)					
Jul	852.00	855.00	846.00	851.50	+3.00
Sep	867.50	869.50	860.00	866.10	+2.90
Dec	886.50	888.80	879.00	885.20	+2.80
Copper, New York (per 100 lbs.)					
Sep	84.60	84.90	83.85	84.00	—1.15
Dec	85.70	85.75	84.80	84.90	—1.20
Jan	85.80	85.80	85.80	84.95	
Lumber, Chicago (per 1,000 bf.)					
Jul	227.00	227.00	224.20	225.50	—2.20
Sep	215.50	215.50	212.80	213.40	—2.30
Nov	204.00	204.50	202.80	202.90	—1.50
Plywood, Chicago (per 1,000 sq. ft.)					
Jul	194.70	194.70	193.50	194.50	+ .90
Sep	197.50	197.80	196.60	197.80	+1.10
Nov	196.50	196.80	195.80	196.80	+ .90
Porkbellies, Chicago (per 100 lbs.)					
Jul	43.00	43.47	40.95	41.37	—1.55
Aug	40.80	41.65	38.92	39.42	—1.50
Feb	48.20	49.00	46.80	47.45	— .87
Gold, Chicago (per oz.)					
Jun	279.50	280.80	279.50	280.50	+3.90
Sep	285.80	286.20	284.30	285.10	+2.20
Dec	292.00	293.10	291.20	292.00	+2.40

Gold, Winnipeg (per oz.)

	Open	High	Low	Close	Thurs.
Jl	281.00	281.50b	281.00	281.50b	281.00a
Oc	287.10	287.90b	286.90b	287.80a	286.10a
Ja	293.80	294.30b	293.80	294.30b	293.30b

Earnings

Agra Industries Ltd., nine months ended April 30: 1979, $822,000, 35 cents a share; 1978, $1,428,000, 60 cents.

Asamera Oil Corp. Ltd., year ended March 31: 1979, $4,400,812, U.S. funds, 60 cents a share; 1978, $963,560, 13 cents.

Lambda Mercantile Corp., nine months ended March 31: 1979, $317,700, 23 cents a share; 1978, $371,033, 32 cents.

Municipal Savings and Loan Corp., six months ended April 30: 1979, $435,787, 26 cents a share; 1978, $630,034, 45 cents.

Reitman's Canada Ltd., three months ended April 30: 1979, $1,005,297, 22 cents a share; 1978, 1,291,000, 28 cents.

Westfield Minerals Ltd., year ended Dec. 31: 1978, $66,931, loss, one cent a share; 1977, $451,000, seven cents.

Metals

LONDON (CP) — Closing metal prices Friday in pounds sterling a metric ton: silver in pence a troy ounce.

Copper spot 898-899; copper future 909-909.5.

Tin spot 7,490-7,500; tin future 7,070-7,075.

Lead spot 700-703; lead future 638-640.

Zinc spot 359.5-360.5; zinc future 372.5-373.

Silver spot 403.1-403.5; silver future 414.7-415.

Aluminium spot 776-779; aluminium future 776-777.

Livestock

CALGARY (CP) — Receipts Friday at the Calgary public stockyards of 472 head were mainly replacement cattle with a few slaughter cows. Trade was moderate for average condition D3-5 cows which sold at steady prices. D3-5 cows traded from 53-57. Replacement cattle were mostly feeder steers and stock steer calves. Good quality feeder heifers and stock heifer calves were in short supply. A broad local demand was shown for all good condition replacements. All classes of feeders sold steady with the exception of stock steer calves which topped last week's sale by $2. One load of young ranch cows and calves sold for $1,050 per pair. Good feeder steers over 800 pounds 85-92.50, 700-800 pounds 87.50-97, 600-700 pounds x05-118. Good feeder heifers over 700 pounds 85-90.50, 500-600 pounds 92-104. Feeder cows 62-72.50. Good stock steer calves 500-600 pounds 110-125, 400-500 pounds 110-122.50. Good stock heifer calves 400-500 pounds 98-108.

Dividends

Argus Corp. Ltd., 20 cents; class C pfd., 20 cents; both payable Aug. 31, record July 31; $2.50 pfd. A, 62.5 cents; class B pfd., 67.5 cents; $2.60 pfd. A, 65 cents; all payable Aug. 1, record July 16.

Cassiar Asbestos Corp. Ltd., 15 cents, July 27, record July 13.

Hugh Russel Inc., 18.5 cents; class B, a stock dividend of 1.3 class B shares for each 100 class B shares held, initial since listing; both payable Sept. 15, record Aug. 31; 9¾ per cent pfd., 48.75 cents, Sept. 15, record Aug. 31.

Montreal

CLOSING AVERAGES

	IN	UT	BA	CO	PA
Chge	+2.63	+0.47	+0.95	+1.96	+0.99
Fri	268.10	235.44	294.13	265.66	165.27
Pr clo	265.47	234.97	293.18	263.70	164.28
Wk ago	267.90	236.95	291.89	265.65	161.85
Mt ago	243.86	222.22	295.57	246.49	160.81
79 hi	270.91	240.67	338.13	268.49	164.75
79 lo	213.32	195.96	289.09	224.93	155.43

Volume 650,657

COMMISSION
3½% TO SELL YOUR HOME
DOUGLAS HAWKES LTD. 384-7128
LEN THOMAS 478-6058
HERB HODGSON 382-3835

U.S. INVESTMENT SEMINAR

Vancouver real estate consulting firm will present a two hour seminar on U.S. real estate investment, in Victoria. Topics include: selected state economics, purchase of U.S. real estate, income tax implications; professional management and condominium conversion. Limited seating for seminar June 26th at 7:30 p.m. Please phone for reservation.

WEST RIM CONSULTANTS
112—688-1441

10½%
Guaranteed Investment Certificates

	Interest Paid Annually Regular	Interest Paid Annually Cashable	Interest Paid Semi-Annually Regular	Interest Paid Semi-Annually Cashable
1 yr.	10½%	10 %	10¼%	9¾%
2-4 yrs.	10¼	9¾	10	9½
5 yrs.	10¼	9¾	10	9½
6-10 yrs.	10	9¾	9¾	9½
11-20 yrs.	10	9¾	9¾	9½

Monthly interest is available at semi-annual rates for $10,000 or more. Under $10,000, rate is reduced ¼%. $1,000 minimum. With G.I.C.'s and Canada Trustco debentures you can get up to $40,000 insurance from the Canada Deposit Insurance Corporation. Insurance applicable on terms up to, and including 5 years.
All rates subject to change without notice.

Canada Trust
View at Broad

EXCELLENT OPPORTUNITY

Experienced shoe merchandiser necessary to operate this business. 8½ years left on renewable lease.

$25,000 net after expenses. Statement available to May 31, 1979. 12,000 trading area and growing. No competition. Inventory $30,000. First time offered.

Principals Only

Reply with full particulars re: experience, financing, etc. to:

Victoria Press Box 375

All enquiries will be acknowledged

the New **LONGHORN STEAK AND SEAFOOD HOUSE**

Jean Pierre
Presents **FATHER'S TREAT**
Available Every Sunday and Monday

BRUNCH 4.95 HOT 5.95

DINNER SMORGASBORD
With Fresh Seafood

COLD 6.95 HOT & COLD 8.95

PHONE EARLY FOR RESERVATIONS
477-8022
4066 SHELBOURNE AT FELTHAM

TWO SITTINGS
11:30 A.M. or 1:30 P.M.
5:30 P.M. or 7:00 P.M.

OPEN 7 DAYS A WEEK FROM 11:00 A.M. to 10:00 P.M.

BIENVENUE

STAMP AROUND ALBERTA

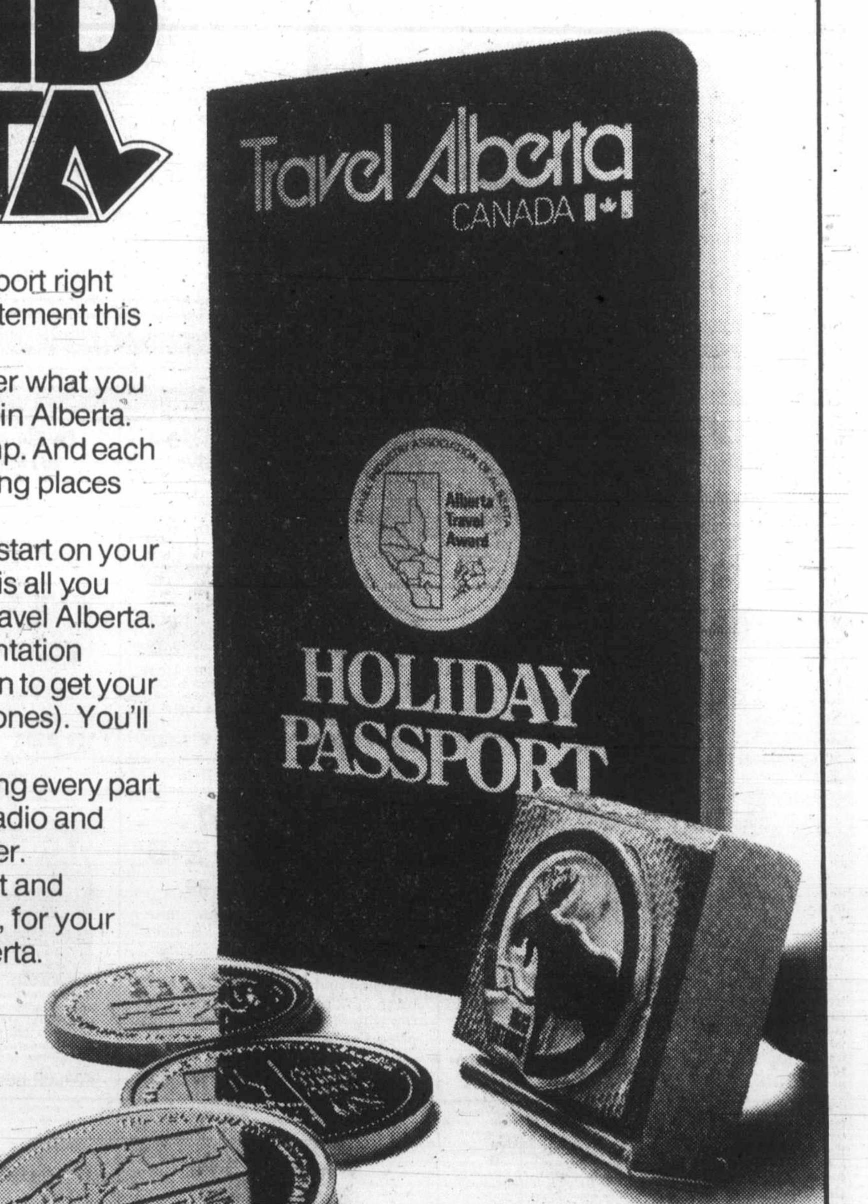

Send for your Travel Alberta Holiday Passport right away so you won't miss out on any of the excitement this year.

Then take your passport with you no matter what you want to see or do. There are 14 tourism zones in Alberta. Each has its attractions. Each has its own stamp. And each zone will be pleased to help you find the exciting places where you can get your passport stamped.

With stamps from only six zones, you can start on your collection of medallions. One stamp per zone is all you need. Then send your stamped passport to Travel Alberta. We'll send you a bronze* medallion in a presentation case and return your passport so you can go on to get your silver* (four more zones) and your gold* (all zones). You'll find details in your passport.

The main idea is to discover just how exciting every part of Alberta can be. You'll be hearing more on radio and seeing more in your magazines and newspaper.

Mail this coupon for your Holiday Passport and complete Stamp Around Alberta kit. This year, for your vacation or on weekends, Stamp Around Alberta.

STAMP AROUND ALBERTA
Travel Alberta Dept. 804
Box 2500, Edmonton, Alberta, T5J 2Z4
Please send me a Travel Alberta Holiday Passport and complete Stamp Around Alberta kit.

Name ____________
Address ____________
____
City/Town ____________
Prov. ________ Postal Code ________

*Mint-grade non-precious metal

Travel Alberta
CANADA

WORLD

POINCIANAS FADE

MIAMI (UPI) — Police say Miami's shadowless sodium vapor street lights are a success in the fight against crime, but residents say the city may be paying a price in poincianas.

Horticulturists and homeowners have noticed in the last month or so that royal poinciana trees exposed to constant overnight illumination from the peach-colored light are failing to produce their normal bright red blossoms.

1462 DALLAS ROAD

Spectacular Waterfront Views

OPEN HOUSE EVERY DAY, 2 P.M. to 5 P.M.

COMPLETELY RENOVATED

New large kitchen, new bathroom, superb oak floors in living room and dining room, new wall-to-wall elsewhere, new plunbing, new wiring, newly painted and Gyproc'd and insulated high basement with drive-in garage. New 40-gal. hot water tank, new fences. 2 bedrooms main floor, approx. 900 sq. ft., large part-finished attic. Large lot. **Offers to $89,900.**

Apply DAVID FOSTER — 382-6370

Courtesy to Realtors

OPEN HOUSE
1575 THELMA PL.
(North off Shelbourne)
SAT. and SUN. 1:30-4:30 P.M.
ASKING $77,900

Beautifully located on a quiet, treed cul-de-sac. This three-bedroom on the main home also features large professionally done rec room convertible to two bedrooms with closets, a 4-pce. bath down, 4-pce. on main plus 2-pce. ensuite. Extra parking for boat or camper. Two fireplaces, double windows, and screens! Very honestly priced. Come and see it.

OFFICE 477-1841 — FRED DIELEMAN — PAGER #556 388-5464
6-15 BLOCK BROS. REALTY LTD.

Gordon Head
Immediate Possession

Real estate agents say this large, two year old 4-level split should list around $76,000. Buy direct and pocket the commission! 3-bathrooms, large family room, floor-to-ceiling slate fireplace in L.R, kitchen with eating area, dishwasher and Citation cabinets. 2 sundecks. Many extras included. See this before you buy anything else in Gordon Head. Offers on reduced price of $72,500.
Please call 721-3918 (Victoria number)

FAIRFIELD CHARACTER

OPEN HOUSE
SAT. & SUN. 1-4 P.M.

214 HOWE ST.

1½-storey full basement (6') home, including 3 bedrooms, den, living room with fireplace and dining room.

ASKING $55,000

TELEPHONE
384-4843

PREVIEW SHOWING!

DOWNTOWN VICTORIA...

You can see it clearly from some suites in Vista Chateau. And walk to it in a few minutes from all of them.

Vista Chateau - modern, convenient apartment-homes with lots of thoughtful extras.

1 bedroom $36,900 to $46,900
2 bedroom $46,900 to $57,900

Easy financing.

Located at 2631 Prior St., off Hillside, just two blocks up from Quadra.

Vista Chateau
Inquiries: 386-3315

Another quality development from Vista Homes

Weekdays 10 a.m. to 6 p.m.
Weekends 12 to 6 p.m.

620 NORMANTON COURT
(OFF FOUL BAY ROAD)
OPEN SAT./SUN. 2-4

A ranch style home built by Master Craftsmen for the discerning buyer. Attention to detail can be observed everywhere. Situated on quiet cul de sac with 3 other quality homes. Close to town yet in country-like atmosphere this superb residence offers: spacious entrance, huge living room with fireplace, separate dining room, housewife's dream kitchen, den with fireplace, 3 bedrooms and 2 baths on the main — PLUS recreation room with fireplace and wet bar, extra bedroom, office or 5th bedroom, workshop and additional 3-pce. bath. This almost new home is rounded out with double garage, totally private patio and easy care lot. A steal at asking price of $189,000.

Your Host
BRUCE BATEMAN
384-2827

THE PERMANENT 6-16 477-0141

PRESTIGIOUS OAK BAY LOCATION

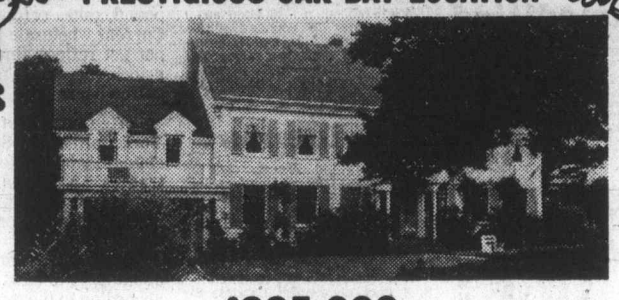

$225,000

Classic Colonial style mansion, 2-storey, with all that is expected of such a home. Ideal for the professional family who likes to entertain. Features include large foyer with beautifully detailed staircase to second storey. Large living room with fireplace, dining room with fireplace, beamed ceilings and extensive use of oak. Sun room with fireplace, den with fireplace and built-in bookcase. Large family kitchen. Upstairs are 6 bedrooms, 3 with magnificent views of golf course. Games room over double garage, and lots of built-in storage cupboards. All this on a 200x150 landscaped lot backing onto golf course with room for pool and tennis court.

FOR PRIVATE VIEWING PHONE:
BRUCE BATEMAN
384-2827 477-0141
THE PERMANENT

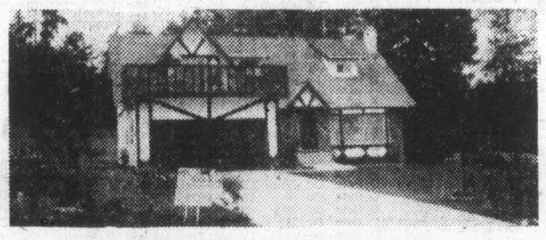

NORTH MILL BAY

This superior custom designed home on ½ acre in an area of executive homes, has 2200 sq. ft. of finished living area plus large double car garage with workshop area. There are four bedrooms, 2½ baths, sunken living room with fireplace, dining area, large kitchen with breakfast counter, family room, sewing area and large sundeck with sea views. A very bright spacious home in immaculate condition that you would be proud to own. Attractively landscaped lot. Owner is being transferred so property is realistically priced at **$79,900.**

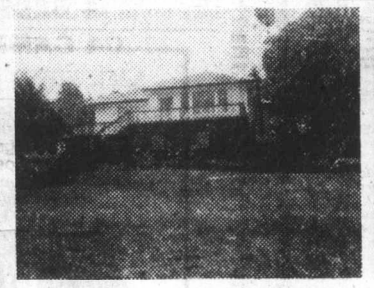

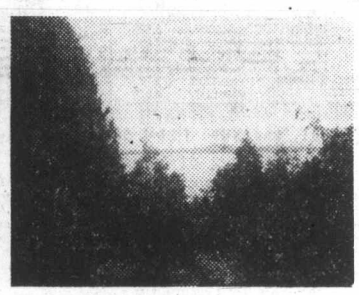

BEAUTIFUL SEA VIEWS
WITH SUBDIVISION POTENTIAL

Approx. 1½ acres of well-landscaped, sloping land, with magnificent views of Saanich Inlet (and beyond). The spacious two-bedroom home has a large living room with fireplace; A study or sewing room; Large kitchen and eating area, plus another large storage room which could be converted into a Family room; full height part basement, and a carport. The lot has many fruit trees, berries, lawns etc., and frontage on two roads. It is on Community water and could very easily have a lot subdivided off.

One of the best buys in the Mill Bay area at $95,000.00. Call now for an appointment to view.

Tom Burdge 743-9398
MALAHAT REALTY LTD. 743-5525

OPEN HOUSE
SAT. and SUN. 1-4:30 p.m.

To view, drive out Pat Bay Highway past Tanner Road and turn left on Rey Road (opposite Fennell's Trailer Sales). Look for sign at 6560 Rey Road.

OWNER MOVING—MUST SELL
MAGNIFICENT 3-ACRE
COUNTRY ESTATE
EXECUTIVE HOME
HILLTOP SECLUSION
SPECTACULAR VIEWS

Only 15 minutes to city centre, yet the beauty and quiet charm of the countryside. Close to schools and shopping. This modern architect-designed home was built to specifications around a massive granite fireplace and includes every desirable feature for family living and entertainment. The home includes outstanding living quarters, 4 bedrooms, 2 family rooms, 3 bathrooms and a fantastic games room. Downstairs suite, if desired. Plus 2 patios, 2 fishponds, fountain and waterfall, spacious lawns, many fruit trees, flowers, berries, grapes, etc. An ideal home for an executive or retired professional.

TO BE APPRECIATED, THIS HOME MUST BE SEEN — NO OBLIGATION

There are many lovely features too numerous to mention.

EASY OWNER FINANCING
TRADES CONSIDERED

Future subdivision probability would include 3 superior view lots.

PHONE 652-3157
ASKING $189,000

HENDERSON REALTY 385-9741 6-16

YOU MUST SEE
BEAUTIFUL

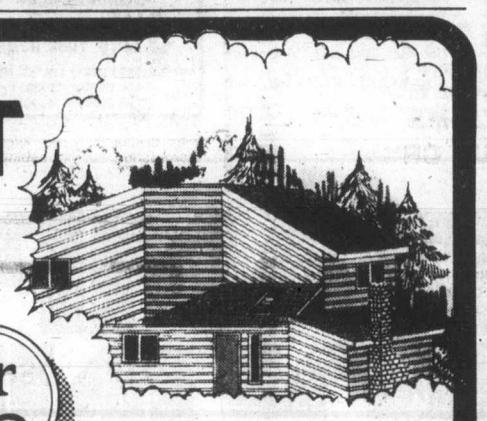

Amber Place

Open ceilings, skylights
• Sunken living rooms
• Stone fireplaces, floor to ceiling
• Full landscaping
• Views from all units
• And many more extras!

Priced from $50,000, with $4,000 deposit down. Total financing conveniently arranged.

Amber Place - Glentana Road, near Craigflower and Admirals. Inquiries 382-1734

Open to view Saturday and Sunday 1:00 - 4:00 p.m.

Another fine development from Sureway

A. E. LePAGE
WESTERN LTD. REALTOR
"The Name Friends Recommend to Friends"

SEEN THE HOME YOU WANT TO BUY?
WONDERING HOW TO SELL YOUR PRESENT HOME?
Purchase through
A. E. LePage
AND USE OUR GUARANTEED SALES PLAN

We at A. E. LePage are aware of these situations and are able to solve your problems in a hurry with our Guaranteed Sales Plan.

Call now for a full information brochure.

OPEN SAT. & SUN. 1:30-4
9565 ARDMORE DRIVE

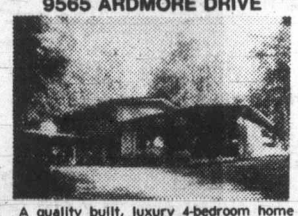

A quality built, luxury 4-bedroom home situated in the prestigious Ardmore area. Many special features including a most unusual master bedroom plus a beautiful indoor pool. $185,000.

BECKY LITTLE 477-4424

OPEN SAT. & SUN. 2-4
4818 TOWNSEND DR.

Completely renovated 3-bedroom rancher, master ensuite, dream kitchen includes Jennaire range. Plus 1.5 acres. Come visit. $114,500.

TED WEBB 384-0815

OPEN SUN. 1:30-4
2595 DUNLEVY

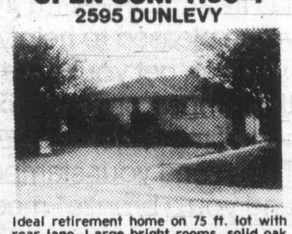

Ideal retirement home on 75 ft. lot with rear lane. Large bright rooms, solid oak floors with wall to wall. Family room, 2 baths, 2 fireplaces, greenhouse, attached garage. Many extras. $83,500.

DOUG ROSS 477-0975

OPEN SAT. 1-3
1516 WINCHESTER

Four-bedroom ground level entry bungalow on treed lot. Single garage, balcony off dining room. Asking $69,500.

W. LATIMER 656-2355

OPEN SAT. 3-5
1613 HOLLYWOOD PLACE

Superb waterfront overlooking the Straits, this 3-bedroom bungalow is situated on easy care lot with good beach access. $135,000.

W. LATIMER 656-2355

OPEN SAT. AND SUN., 2-6
11650 SEABREEZE RD.

Off Landsend Rd., seaview, natural setting in half acre, 3 bedrooms, spacious DR and kitchen, French doors, open beam ceiling and pine panelling. Beach access, huge sundeck, full basement, rec rm. with FP. First time offered and priced to go at $149,000.

ALMA BRECHERT 598-4020

PRICED RIGHT AT $59,500.

One of the best buys in the Gordon Head area. Large sound older home in good residential area featuring 2 BR up plus 2 down. Bright spacious LR with FP, sep. DR plus eating area in kitchen. Stove and dishwasher included.

GORDON DOVEY 721-5049

TUCKED AWAY

Over 1400 sq. ft. situated on .45 acres. 3 BR with 2-pc. ensuite off master. Skylight in bright kitchen with garburator and dishwasher built in. Shake roof and dbl. drive-in garage. Treed lot in excellent residential area. $74,900.

JOHN MacDONALD 384-9160

WATERFRONT PLUS ACREAGE

Large Tudor classic situated on almost 10 acres with 350 ft. of waterfront. Original panelling in entertainment rooms, 5 bedrooms plus guest cottage, 2 barns and numerous outbuildings. 6 acres fenced and cross-fenced. 1 hour from Victoria. $188,500.

JEANNE CAVAYE 598-6954

COLWOOD FAMILY HOME

There's lots of room both indoors and out in this 3-bedroom home situated on a quiet cul-de-sac with fenced rear yard. This home features 2 fireplaces, 3 baths and large rec. room. Call for appointment to view. $66,900.

JEANNE CAVAYE 598-6954

DIGNIFIED, DISCRIMINATING

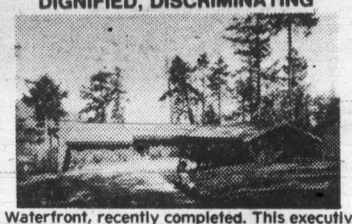

Waterfront, recently completed. This executive home is now available — superb water views, 3 bedrooms, master with large ensuite, dressing rm. and fireplace. Dream kitchen. Appointments to view with Exclusive Agent. $265,000.

TED WEBB 384-0815

WATERFRONT RECREATION

Your own recreation centre — boating, fishing, swimming. Over 1.5 acres level waterfront on Bear Lake just past Cowichan Village. Large 7-bedroom home makes for a family affair. $74,900.

ERIC FRAZER
743-9155
(Cobble Hill)

NEW BROADMEAD 2-STOREY

Super 3-bedroom home located on cul-de-sac, now under construction. Sunken living room with feature floor-to-ceiling fireplace, family room off kitchen plus much, much more. Still lots of time to pick out colors, carpets, lights and finishing details. $118,500.

DENNIS FERRILL
658-8636

FABULOUS INNER HARBOUR VIEWS

Very unique strata duplex situated just a stone's throw away from the water. Living room with completely unobstructed views of the Inner Harbour, Parliament Buildings and Olympic Mountains. 2 bedrooms, 4-piece bath plus laundry off kitchen. Needs a little work but the view cannot be matched at the asking price of $53,900.

DENNIS FERRILL
658-8636

BROADMEAD CONTEMPORARY

"Something a little different!" 4-bedroom home featuring open beam and cedar ceilings in living room, dining room and kitchen. Family room off kitchen with heatilator fireplace, plus rec room down. Still time to pick out colors, lights and carpeting. $128,000.

DENNIS FERRILL
658-8636

DRY CLEANERS

Family operated business — not a franchise. Completely self-contained showing good return on investment. Statements available with Exclusive Agent. $79,500.

TED WEBB 384-0815

"FREE MARKET EVALUATION WITHOUT OBLIGATION"
386-6331

Letter bombs intercepted

BIRMINGHAM, England (AP) — Three more letter bombs addressed to civil servants were found by experts combing piles of mail at a sorting depot here this week, bringing to 12 the number discovered in the mail since last Friday.

Although no group has claimed responsibility, police say they believe the Irish Republican Army is to blame.

Five of the 12 bombs went off in Birmingham sorting offices, slightly injuring half a dozen people, and another exploded in the bicycle bag of an Oxfordshire postman. He was not injured.

Police and army personnel are sifting through 2½ million letters and 150,000 parcels in the main sorting office. The search is expected to hamper regional mail service for at least a week.

The provisional wing of the IRA has been trying to force Britain out of troubled Northern Ireland and unite it with the Republic of Ireland.

OPEN TO VIEW

ROCKLAND

586 ST. CHARLES STREET
SATURDAY, JUNE 16, 2-4

An attractive modern family home of about 3500 sq. ft. (325.55 sq. m) set in a pleasant garden. Offered at only $153,500.

PETER NASH 598-3321

JACK MEARS
OAK BAY REALTY 6-15

OPEN HOUSE
550 PARRY ROAD
SATURDAY and SUNDAY, 1-4 p.m.

Your opportunity to view this 2½ acre mini-farm just minutes from the city and in a delightful setting. Deluxe rancher style home with fully developed basement (easy in-law suite), plus attached 2-car garage. Additional revenue from a 2-bedroom modern bungalow also on the property. Well built hog barn. Total property also fenced and cross fenced. Solid value offered at $145,000

477-0191 LES ADAIR-WILLIAMS 383-9950

Royal Trust 6-16

OPEN SAT. and SUN. 1:30-3:00 (Or View by Appt.)
6363 SUNNYSLOPE DR. (Off Tanner, C. Saan.)

An intriguing 4-bedroom bright basement home offered to you by original owners at $72,900! Well protected from the road by trees and shrubs, this quality home has 3 bedrooms on main, 3 full baths, charming ground-level entrance, old brick fireplace in spacious living room, seaviews from dining room and sundeck, bright morning-sun kitchen with built-in dishwasher, recreation room with stone fireplace, 4th bedroom, laundry attached, high ceiling garage. Several varieties of fruit trees and extra parking for rec vehicles on this almost ¼-acre lot. This new listing won't last! Be first to view!

CATHY ATKINS 388-4434 BRIAN BROWN

WESTMONT REALTY 6-16

OPEN HOUSE
SAT. & SUN. 2-6
or a time that suits you. 479-7772
1218 Hopkins Place
(off Cedar Hill X Road)

$73,900
10% Assumable Mortgage

3-bedroom modern home in quiet subdivision. Close to all amenities in the Lake Hill area. This house is worth a look. PRIVATE SALE.

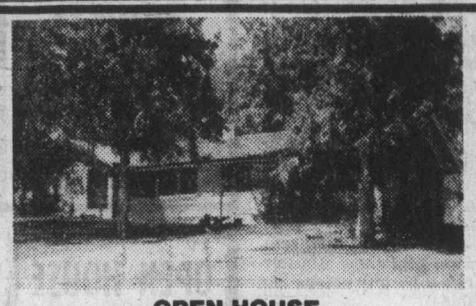

OPEN HOUSE
8926 SALISH PLACE
DEAN PARK ESTATES
RANCHER
SAT., JUNE 16, 2-4 P.M.

3 bedrooms, 4-piece ensuite, family room with patio and fireplace, double garage plus storage, views from dining room and living room with fireplace, vaulted cedar ceilings. Listed at $106,900.

656-5373 BILL WONNACOTT 656-5584
BLOCK BROS. REALTY LTD.
HOME OF THE BEST SELLERS 6-15

For Sale!
PARK VILLA MOTEL
Parksville, B.C.
(near Mr. Mike's and Town Centre)

- 13 well maintained units, plus 3-bedroom home for owner
- Over 1 acre of sewered, level land
- Commercial zoning with 2-street access
- Strategic location in developing community
- $185,000 with terms available
- Additional acre available

PHONE 385-2481 (office)

REALTY WORLD
Swinerton Stewart Clark Ltd.
BOB CARTER 598-6143
KEN WALTERS 479-7583 6-15

UNIVERSITY RACQUET CLUB
4 BEDROOMS
3804 CAMPUS CRES.
OPEN HOUSE SAT. 2-4 P.M.

On a quiet cul-de-sac of exclusive homes close to the University, an exceptionally spacious split-level home on a fully-fenced garden with enclosed summer patio. 3 bedrooms upstairs, 4th on ground level, recreation room with glass doors to private patio, den-cum-study, and a spacious kitchen with breakfast room. 2 bathrooms. Living room with fireplace, dining room. Double carport. $107,000.

RESIDENCE 598-1420
TED WALFORD
BLOCK BROS. REALTY LTD.
(24 Hrs.) OFFICE 477-1841
6-15

CORDOVA BAY
POOL — 1 ACRE
$89,900
OPEN HOUSE SAT. 1:30-4:00

Enjoy a beautiful super natural acre of your own plus a large filtered pool — what a combination for a retreat only minutes to city centre. Delightful 2 bedroom plus one in basement, home with modern kitchen and bathroom. Laundry room off kitchen. Rec room in basement. Separate garage. Ample parking for recreational vehicles. 4863 CORDOVA BAY ROAD. MLS 40729.

PHIL WARREN
DFH 477-7291 (Bus.) 658-5411 (Res.)
D. F. H. REAL ESTATE LTD.
REAL ESTATE NETWORK 6-15

BEACH DRIVE WATERFRONT
EXCLUSIVE
$258,000

This highly desireable property having approx. 110 feet shoreline overlooks Royal Victoria Yacht Club, features ease of living with a full view of beauties of nature. The formal dining room leads to delightful living room centered by California stone fireplace. Spacious kitchen combines generous eating area together with a family area and granite fireplace. Generous master bedroon has 3 pce. ensuite. All these sunny rooms having magnificent windows give an unobstructed sweep of the ocean. There are numerous other features to this fine Uplands property (including thermopane throughout). So for further details please call

REALTY WORLD
Swinerton Stewart Clark Ltd.
LYLE WICKS
477-5151 385-2481
6-16

OPEN TOWN HOUSE
SAT. JUNE 16 2-5 P.M.
1523 NORTH DAIRY BY CEDAR HILL

Save travelling time by being close to recreation centre, golf course, shopping and bus route. Spacious and private. $49,900. MLS 39402

Century 21 WESTERN HOMES 1037 Cloverdale 386-3494
TERRY SMOLLETT
386-3494
6-15

FAIRFIELD — ½ block from sea on a semi-exclusive location close to Beacon Hill Park. We are offering our 1,800-sq.-ft. home for sale.
We will show you a large living room with fireplace, formal separate dining room also with fireplace. Fully modernized large kitchen/breakfast room featuring natural wood grain finish units. Full bathroom and utility room. Upstairs three bedrooms, one full en-suite, plus study or fourth bedroom. W-to-W carpeting throughout — recently redecorated. Unfinished basement. Attractive fully fenced rear garden. Price $81,900.
Drive by 50 HOWE STREET then call for personal viewing — SATURDAY and SUNDAY, JUNE 16th and 17th, 1 - 4 P.M. ONLY.

$59,900

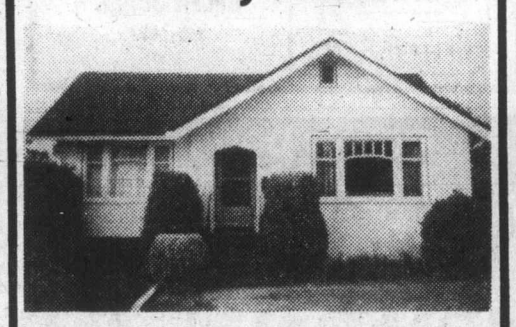

OPEN HOUSE SAT. 2-4
870 Tulip Avenue

Charming, spacious 2-bedroom home on 66'x132' lot, enhanced by mature shrubs and privacy hedges. Living room with fireplace, large kitchen with separate eating area, dishwasher, custom cabinets and wet bar. 4-pce. bath. 3rd bedroom in full basement. Extensively updated.

Call 479-7063

OPEN HOUSE
SAT. 1-4
3247 GLASGOW

Tremendous starter for the family man. 3 or 4 bedrooms, living room with fireplace, huge kitchen with eating area, terrific lot (52'x208'). See it today. Newly listed at $49,900. MLS.

385-7721 DALE BRIGGS 592-3978
GARDNER REALTY LTD. 6-15

OPEN HOUSE
2064 LANSDOWNE AVE.
SAT. and SUN. 2 to 4 P.M.

Charming rancher situated on large landscaped lot with private parklike back yard with mature trees and patio. Main floor has large bright kitchen, living room with fireplace, separate dining room, 3 bedrooms, 5 piece bathroom and laundry area. The lower level has 2 pce. bathroom, 4th bedroom and rec room plus large open area for hobbies, etc. Don't miss this exclusive Open House. List Price $97,500. For prior viewing call;

HAZEL CAMPBELL 721-5218 or
CONNIE REYNOLDS 477-8914 or
384-8001 anytime
ROYAL TRUST 6-15

OPEN HOUSE
SAT. 1:30-4:00
BROADMEAD $99,500

EXCEPTIONAL VALUE!
THE PRICE IS RIGHT!

About 1500 sq. ft. on main, about 1000 sq. ft. down. Large living room, separate dining room offering seclusion and privacy overlooking park. 4 bedrooms, 3 baths, full ensuite. 2 fireplaces.

ADDRESS: 951 Royal Oak Drive (placed well back off the street)

VIEW WITH JEANNIE DEWHURST 658-8980
JESSIE McGRATH 479-3982
MARION HOPKINS 592-4351
ROYAL TRUST
384-8001
6-15

"an expression of your good taste"

Turgoose Point Estate
12 Townhouses
21 prestigious Waterfront Homes

Designed for your Carefree Lifestyle

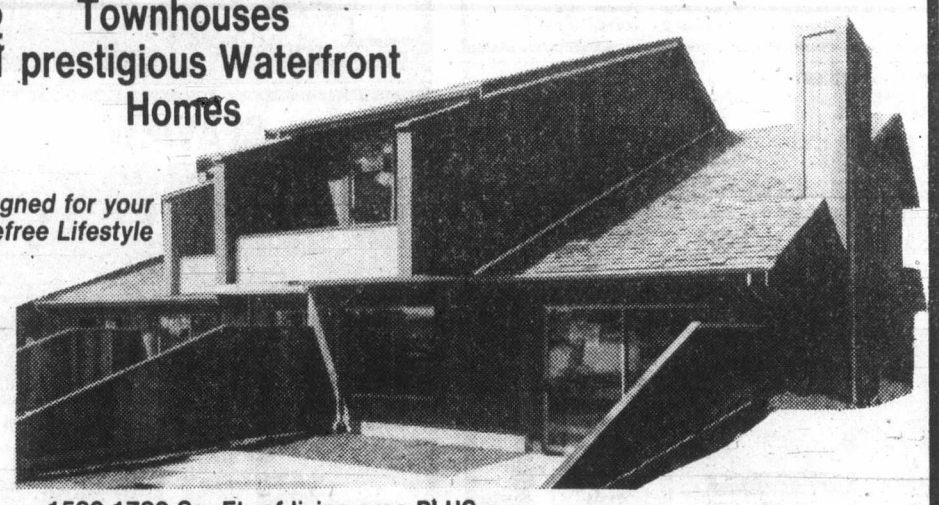

1580-1780 Sq. Ft. of living area PLUS
Double self-contained garages.
PRICED FROM $92,000 to $118,000
OPEN TO VIEW ON SATURDAY and SUNDAY 1-5, DAILY 2-8 P.M.
2654 LANCELOT PLACE (off James Island Road)
(North on Patricia Bay Hiway to Mt. Newton X Road —follow signs to our display office.)

TURGOOSE POINT ESTATES TOWNHOUSES reflect the careful planning and construction in creating carefree living accommodation to suit the discriminating buyer.

Priority has been given to preserving the THREE ACRE TREED site offering 800 feet of prime waterfront on Saanichton Bay.

Five different models designed for the individuals privacy with emphasis on functional living area.

Without a doubt Turgoose Point Estates rank with the finest residential waterfront developments in the Greater Victoria Area.

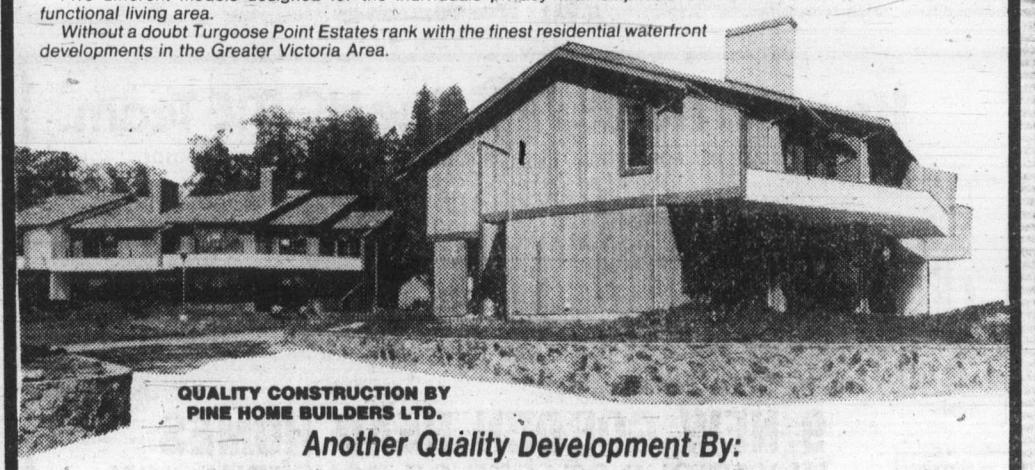

QUALITY CONSTRUCTION BY
PINE HOME BUILDERS LTD.

Another Quality Development By:
Victoria Realty LTD.
386-3585

Press turns to Senate

OTTAWA (CP) — Something new is expected to be added to the Senate when Parliament meets next fall — reporters.

"I can't help chuckling that members of your profession will have to visit the Senate," Eugene Forsey, retiring senator from Ontario, said in a recent interview.

He was recalling that for years the upper chamber of Parliament has been going about its business largely ignored by the news media.

Most days those who occupied the 104 seats in the red-carpeted chamber at the other end of the Parliament Buildings from the Commons debated and argued before an empty press gallery.

Things will be different because of Prime Minister Clark's difficulty in forming a cabinet.

Clark has had to put his economic super minister, Robert de Cotret, in the Senate because he was defeated in Ottawa in the May 22 general election.

De Cotret will join two or three other senator-Cabinet ministers — a modern day record. Jacques Flynn of Quebec will be leader of the government and justice minister while Martial Asselin, also of Quebec, will be minister in charge of the Canadian International Development Agency. If Clark can find another Quebecer to enter the cabinet he probably will take over the justice portfolio from Flynn.

These ministers will face question periods of indefinite duration when the Senate meets. The 72 Liberals facing 19 Progressive Conservatives will be able to question, comment and question again, under Senate rules.

That should attract reporters as seldom before.

Question period in the Liberal-dominated Senate had little recent substance. The government would take days to get answers to questions.

If the Conservatives wanted information, they sought it during the 45-minute daily question period in the Commons where most important ministers were available.

Beef prices high in Tokyo

TOKYO (AP) — Beef prices in Tokyo surpass those in most other major cities of the world, the Japanese government says. A price report by the economic planning agency said 100 grams (about 3½ ounces) of medium-grade beef costs an average 311 yen—$1.43—at Tokyo supermarkets.

SOUTH OAK BAY
Superb Sea Views
40 KING GEORGE TERRACE
OPEN HOUSE SAT. 2-4

Breathtaking sea and mountain views. A versatile 4-bedroom home with an optional fully self-contained suite. Panoramic views from the living room, dining room, kitchen and master suite. Open beam and cedar decor. MLS.

OFFERED AT $129,000

RESIDENCE OFFICE 598-1420 — OFFICE (24 HRS.) 477-1841 — RESIDENCE 383-9902 000-0000

TED WALFORD — WIN DOUGLAS

BLOCK BROS. REALTY LTD. 6-15

OPEN HOUSE
Saturday 1:30-4:30
1679 DERBY ROAD

Immaculate no-step home! Two spacious bedrooms. Living room offers fireplace and wall-to-wall carpet. Separate dining room. You'll fall in love with the kitchen — bright, sunny, completely remodelled with quality cabinets. Separate garage. Fantastic area! 60 x 120-foot level lot. New M.L.S. $59,900.

SCOTT KENDREW 381-5255

6-15 COACH HOUSE REALTY LTD.

THIS IS ONLY ONE

OF FOUR HOUSES ON 12.2 ACRES
$169,500

Total monthly rent on 3 houses is $1125.00. Tenants pay own utilities. 4th house is almost completed. Projected rent $600.00. Only 15 minutes from Town & Country Shopping. Privacy, seclusion and treed. To view this great buy call Now!

JULIE MANNESS 384-3866
WAYNE BUTTERFIELD 479-7030
NATIONAL TRUST, 382-8101

OPEN HOUSE
3520 HENDERSON ROAD (OAK BAY)
SATURDAY, 1:30-4:00
$84,900

Very close to University, this quality, modern home offers the ultimate in design and elegance. 3 large bedrooms and a possible in-law situation. Extremely tasteful interior decor with a delightful open living and dining area including a handsome fireplace. Bright, convenient kitchen is a homemaker's dream. Impressive entry is highlighted by a winding stairway. Extras include large rec. room, laundry room, double carport, workshop, vegetable garden and patio. Landscaping is impeccable.

VIEW WITH GLENN NICHOLLS
598-5144 598-7689
6-15

MANN T.L. MANN & ASSOCIATES LTD.

OPEN HOUSE
SATURDAY 1:30-4:00
950-952 LAMPSON RD.

Side-by-side duplex. Over 1700 sq. ft. on one side. 3 bedrooms plus den, family room with fireplace. Other side — 3 bedrooms, plus family room, rents $350 per month. Large secluded ⅓ acre lot, fruit trees plus garden. In attendance:

386-2111 WELLS HOOKER 652-3634
386-2111 AL WESTGATE
MONTREAL TRUST
6-15

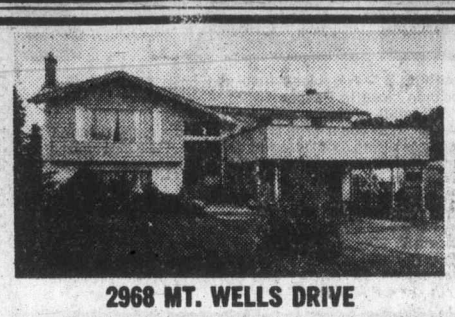

2968 MT. WELLS DRIVE

Formal or informal — the choice is yours in this spacious 4 bedroom, 2½ bathroom home. Situated in a quiet, family-oriented neighbourhood with its own elementary school.

MLS39966

Century 21 WESTERN HOMES 1037 Cloverdale 386-3494

HELEN JONES 386-3494 (24 hrs.)

MOUNT DOUGLAS EXECUTIVE HOME
OPEN SAT. 2-4
$114,900

4238 LYNNFIELD CRES.

Off Cedarglen off Shelbourne. A quality home with 3 or 4 bedrooms, magnificent entrance hall, separate living room, gracious dining room, 2 sundecks, family room, games room and a beautifully landscaped treed lot. If you are looking for something SPECIAL on a beautiful street then do come on Saturday. MLS 40955

SEASPRAY PROPERTIES LTD./REALTORS

H. SPENCER LEE 386-3124 477-3593

SEAVIEW

OPEN HOUSE
SATURDAY 1:30-4:30
2315 HOLLYHILL PLACE

You are invited to view this spacious new home with a fabulous Mount Baker seaview from the living room and kitchen. Superbly built by Frank Schmid Construction, it has 2160 sq. ft. of living area with another 800 sq. ft. ready for further development as to your needs and taste. It features such luxuries as parquet oak floors in large foyer, rustic family room with heatilator brick fireplace with beams and cedar wall. Sandstone fireplace with marble hearth in large living room, oak kitchen cabinets, intercom, vacuum system, high grade broadlooms and more. ASKING $145,000

BILL WEISS
385-7721 598-8443
6-15 GARDNER REALTY LTD.

FOR SALE
19-UNIT APARTMENT COMPLEX
BARROW, ALASKA
26% Down
Owner will carry balance.
Write or Call:
P.P.I.
600 S. Harvard Blvd.,
Los Angeles, CA 90005,
(213) 381-5731

OPEN HOUSE
SAT. AFTERNOON
1863 FAIRBURN
GORDON HEAD RANCHER

No-step rancher of 1550 sq. ft. Two fireplaces with antique brick character wall. Complete thermopane windows. Beautiful bathrooms. $74,900. Please call for private viewing.

386-3231 479-9813

OLIVE L. MARTIN

BB BLOCK BROS. REALTY LTD. 6-15

Waterfront Executive Home

Over 1 acre Central Saanich, 180° panoramic view of Mt. Baker and Haro Strait. Large living room/dining room, kitchen with appliances, open beams, cedar and large rock fireplace in family room, private courtyard, wrap around cedar deck, stained glass windows, well planned and newly renovated. Many extras.

BY OWNER $159,500
652-1550

OPEN HOUSE SAT. 1:30 to 5:00
$54,900

LARGE FAMILY HOME

- 2000 sq. ft. developed plus full high BSMT
- 3 large BDRMS and den
- gracious entrance hall
- LR with corner fireplace
- DR with bay window
- country-style kitchen
- 1½ bathrooms
- wood floors and w/w throughout
- all newly decorated
- wiring, insulation and plumbing updated

"COURTESY TO REALTORS"
2835 CEDAR HILL ROAD
Phone R. Stamp-Vincent, 595-5025

Pulp Mill Technical Superintendent British Columbia

Our client, a major integrated Forest Products Company, is providing an excellent career opportunity for a Chemical Engineer with at least 10 years pulp process engineering experience combined with developed management skills to assume full responsibility for the Technical Department of a pulp mill located in British Columbia.

The position reports to Senior Management and will be responsible for all technical aspects of the pulp process operations.

Please explore this interesting opportunity in strict confidence by calling or sending a resume of experience and qualifications to Fred G. Palidor.

The National Personnel System
Dunhill PERSONNEL CONSULTANTS LTD
220 - 1155 West Georgia Street
Vancouver, B.C. V6E 3H4
(604) 685-0261

Vancouver • Calgary • Edmonton • Winnipeg • London • Toronto • Montreal

CAREERS

Career Opportunity

THE CITY OF Edmonton POLICE DEPARTMENT

It's all here.

It's all here — the work, the enjoyment, the money, and a future.

The opportunity for a good career is here for university/college students, graduates, and for high school graduates. And for those who have the equivalent of a high school education.

The money is here. You start at $16,754 and move up to $21,758 after 3 years as a constable.

And the fringe benefits are certainly here. Paid vacations. Insurance. Sickness/Accident and pension plans. And more.

The variety is here. One day could be pretty routine, the next anything but.

The fellowship is here. You are part of a well-trained and organized team of professionals providing a necessary and worthwhile service to your community.

It's all here, and it starts from the day you enroll.

If you are at least 20 years of age, a Canadian citizen and in top physical condition, please write to:

WE'VE GOT IT! TOGETHER 1904 EDMONTON 1979

CHIEF OF POLICE
CITY OF EDMONTON
POLICE DEPARTMENT
4 SIR WINSTON CHURCHILL SQUARE
EDMONTON, ALBERTA
T5J 2C2

Knowles Realty The HOME Team.
DUGOUT: 895 FORT STREET, VICTORIA, B.C. V8W 1H7 CALL 384-8101

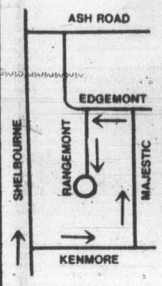

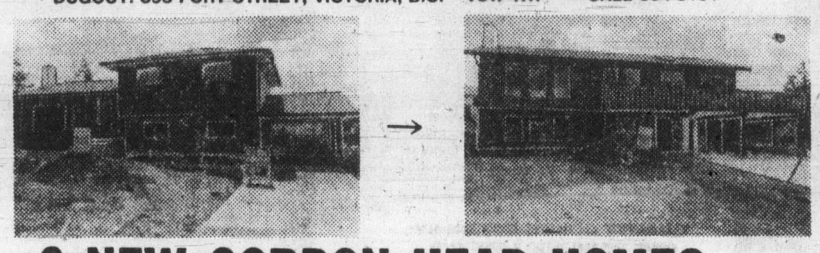

9 NEW GORDON HEAD HOMES
IN VARIOUS STAGES OF CONSTRUCTION
Pick the plan to suit your lifestyle

OPEN TO VIEW SAT. and SUN. 1-4

- Skylights
- Vaulted ceilings
- Therme-pane windows
- Citation cabinets
- Seeded lawns
- Electric heat

PRICED FROM $75,900 to $88,500
Another Quality Project by
TOD HACKETT CONSTRUCTION 6-8

Parolee crime wave afflicts Edmonton

EDMONTON (UPC) — Violent crimes committed in the Alberta capital by prison inmates on conditional release are "among the most serious and disturbing" in National Parole Board history, chairman William Outerbridge said Thursday.

Since March, seven inmates have been charged with violent crimes committed while on conditional release. The crimes included three murders, a rape and knifing and an armed robbery that led to a shootout with police.

Outerbridge said five of the seven inmates were released by parole board decisions. The other two were released under mandatory supervision, a procedure over which the board has no control, he said.

"I have satisfied myself that the board policies and procedures were properly followed in the decisions to release each of the five inmates," Outerbridge said in reporting on a five-week internal investigation.

He said he would file a report to federal Solicitor-General Allan Lawrence. "This will enable him to consider whether or not any changes in the parole regulations are required in light of these incidents."

Outerbridge said he would meet also with the Edmonton Police Commission to discuss the violence. "I share the shock and sorrow of this community over the terrible events that have taken place here. This series of incidents is among the most serious and disturbing in the board's history.

"I fully understand how such events occuring in rapid succession in a single community can undermine confidence in the parole system. I can also understand their calling into question the soundness and relevance of the board's policies and judgments of its members."

Outerbridge noted, however, that most offenders on full parole — 70 per cent over the last five years and 79 per cent in 1978 — complete their terms without incident.

Only 39 per cent of applicants for full parole from federal institutions had their requests granted in 1978, he said. In provincial prisons, where less serious offenders are held, the figure was 48 per cent last year.

"I remain most concerned about the very small percentage of parolees who bring violence to the community, having been released despite the very careful screening process involved in any parole decision," he said.

Construction
SUPERINTENDENT

Experienced construction superintendent required for either bridge construction or reinforced concrete commercial projects. Engineering degree an asset but not necessary. Attractive salary and group plan offered. Grimwood Construction Co. Ltd., 1193 Kingsway, Vancouver, B.C., V5V 3C9. 876-8848.

THREE SENIOR SALES POSITIONS

available immediately in a large window and door manufacturing company in Edmonton, Alberta.
If you have sales experience in supplying window and door products to contractors and developers in a growing industrial centre this may be the opportunity you've been looking for. Guaranteed salary plus commission.

Send resume to
Victoria Press, Box 379

HEAVY DUTY DIESEL MECHANIC
SUPERVISORY BACKGROUND AND ABILITIES

MUST BE FAMILIAR WITH THE OPERATION AND REPAIRS OF DIESEL ELECTRIC UNITS UP TO 800 KW; H.D. MOBILE MINING EQUIPMENT AND SERVICE VEHICLES.

APPLY IN WRITING TO:

PERSONNEL MANAGER
WESTERN MINES LIMITED
P.O. BOX 8000
CAMPBELL RIVER, B.C.
V9W 5E2

Chevron

JOURNEYMAN—REPAIRMAN

Chevron Canada Limited requires fully qualified Journeyman in the following trades for their Burnaby, B.C. Refinery.

MILLWRIGHT—PIPEFITTER—WELDER

Successful applicants will have a desire to establish a long term career that offers growth opportunities in a progressive company. A full range of company benefits are offered.

Reply by mail only, outlining background and experience to:

Manager, Industrial Relations
Chevron Canada Limited
1500, 1050 West Pender Street
Vancouver, B.C., V6E 3T4

THE CORPORATION OF THE CITY OF NELSON
ASSISTANT SUPERINTENDENT FOR MUNICIPAL ELECTRICAL UTILITY

The City of Nelson, which is situated on beautiful Kootenay Lake in south eastern British Columbia requires an Assistant Electrical Superintendent. The utility system includes a hydro-electric plant, which supplies a substantial part of its energy requirements, together with some 66 kV transmission lines, transformer substations and distribution facilities as required to supply its 6500 customers.

Applicants should have basic technical training or trade certification. This training should be particularly applicable to electric power generating distribution and industrial controls.

They should have previous experience with transmission and distribution line maintenance and construction. Previous experience working with line crews and a good knowledge of substation maintenance practices is essential.

It is especially important that applicants understand the principles of electricity metering and relaying and protection and control systems associated with small hydro-electric plants and transformer and distribution substation installations.

Applicants should have an aptitude for and a willingness to accept the responsibilities which are normally involved in acting as the principal assistant to the Superintendent, including the acceptance of the day-to-day responsibilities of the Superintendent when he is absent from he City or otherwise incapable of acting.

Salary will be competitive and commensurate with qualifications and experience. Attractive fringe benefits, including a generous pension scheme also apply as well as the opportunities to participate in ongoing educational programs with the support of the City.

All applications will be treated in confidence and should be accompanied by a personal resume with references, and submitted to:

City Administrator,
City Hall,
502 Vernon Street,
Nelson, British Columbia.
V1L 4E8

CHILD CARE WORKER

Qualifications: Degree or diploma from recognized university or community college. Preferably at least 2 years supervisory experience in child care facility or program. Special education experience also an asset. Salary to be negotiated commensurate with qualifications.

Closing date: Friday, June 22, 1979

Send Resume to
Executive Director
South Okanagan Children's Services Society
1295 Manitoba St.,
Penticton, B.C.

DOCTOR NEEDED

immediately for island community of Alert Bay, British Columbia.
Our concern is that all residents receive adequate medical care for a population of approximately 1,800.
The Nimpkish Indian Band has a medical clinic which will be placed at the disposal of the doctor.

For more details contact

PEARL ALFRED,
Box 210
Alert Bay, B.C.
974-5411

District of Coquitlam
SYSTEMS ANALYST

A challenging position exists in our Treasury Department for a professional individual who will be responsible for complex technical work in the design, implementation and maintenance of computer systems and for the supervision of operations in our E.D.P. installation.
A minimum of three years data processing experience and a good knowledge of COBOL is mandatory. Our computer is a UNIVAC 90-30 with On-Line Data-Base using COBOL and RPG.
Salary: $1556 per month (1978 rate)
Personal and career resumes will be welcomed by the Personnel Department, 1111 Brunette Avenue, Coquitlam, B.C. V3K 1E8, until June 22, 1979.

DIRECTOR OF FINANCE

An exciting opportunity exists to join a new management team involved in the on-going operation of the present Children's Hospital, Vancouver, B.C., and the planning and development of the New Children's Hospital.

Reporting to the Executive Director, the successful candidate will have primary responsibility for accounting, finance and budgeting functions as well as the development of management information systems.

Preference will be given to those with a strong accounting background with further training in management information systems.

This position will be of special interest to a creative self-starter who works well with people.

Send resume with salary expectations to:

Executive Director
New Children's Hospital
250 West 59th Avenue
Vancouver, B.C.
V5X 1X2

6-16

Career Opportunities
THE CITY OF Edmonton

RATES ANALYST

Water and Sanitation requires an individual to design, calculate and justify water and sanitary sewer rates charged to customers of the City of Edmonton. The incumbent is accountable for these rates through City Council and the Public Utilities Board of Alberta and Rates must meet Utility Fiscal Policy. Specific duties include determining data requirements for the Cost of Services Allocation study; determining specifications for computerized rate models; choosing a rate structure which will meet City fiscal policy and Public Utilities Board scrutiny; and defending rates before City Council and the Public Utility Board.

University graduation in Commerce of Business Administration with major course work in Management Science or Accounting and a minimum of five years' experience, 2 to 3 years of which should be in the area of utility financing and rate determination.

Initial salary negotiable to $28,000 per annum. When applying, please quote: POSTING No. 754A-79. Closing date June 29, 1979.

Applications are encouraged from both men and women.

Apply to:

The City of Edmonton
Employment Office,
Centennial Building,
21 Sir Winston Churchill Square,
EDMONTON, Alberta T5J 2E5

EDMONTON 1904 - 1979
CITY COMMISSIONERS

SCHOOL DISTRICT No. 43 (COQUITLAM)
SPEECH PATHOLOGIST

Applications are invited for an itinerant speech pathologist, commencing September 1, 1979.

Duties include diagnostic assessment, programming and consultation for pupils in the areas of language and speech.

Applicants must be able to work with pupils, teachers and parents. Salary commensurate with qualifications.

Please apply, supplying a detailed outline of training and experience, including references, to:

School District No. 43 (Coquitlam),
550 Poirier Street,
Coquitlam, B.C. V3J 6A7

GRAND OPENING

Introducing the most effective strategy for career change

available now in Victoria

DON'T REPLY TO THESE CAREER ADS WITHOUT A PROFESSIONAL RESUME

You may be selling yourself short call now for an appointment

(604) 385-5514

Scribe Services (Victoria) Ltd.
300-747 Fort Street
Victoria, B.C., V8W 3E9
Vancouver head office est. 1971

District of Coquitlam
ASSISTANT MUNICIPAL SOLICITOR

An excellent opportunity exists for a lawyer on the staff of a growing Municipality located within the metropolitan Vancouver area. Responsible to the Municipal Solicitor, the incumbent participates in the full range of legal matters which affect the Municipality. The interpretation of by-laws, statutes and common law; the preparation of legal documentation including complex by-laws, contracts, leases, agreements and restrictive covenants; dealing with municipal land transactions; acting as Counsel for the Municipality; the performance of the functions of the Municipal Solicitor in the latter's absence and the provision of advice to the Municipal Council and various departments exemplify the broad scope of the work performed.

Applicants must be qualified to practice law in British Columbia.

Salary Range: $2,144 to $2,571 per month (1978 rates)

Resumes will be welcomed until June 27, 1979 by the Personnel Department, District of Coquitlam, 1111 Brunette Avenue, Coquitlam, B.C. V3K 1E8.

REGIONAL DISTRICT OF NANAIMO
ECONOMIC DEVELOPMENT OFFICER

Applications are invited for a contractually limited appointment of an Economic Development Officer for the Regional District of Nanaimo Economic Development Commission.
The successful candidate must have the ability to assess the economic and industrial potential of an area, have proven promotional ability, and will be required to foster economic growth within a given area.
The successful candidate must be willing to relocate with this region.
The salary for this position will be commensurate with qualifications and experience.
Resumes with full details of qualifications, experience and salary expectations should be forwarded in confidence to arrive no later than July 13, 1979, to:

Regional District of Nanaimo
Economic Development Commission,
c/o P.O. Box 40,
Lantzville,
British Columbia,
V9R 2H0

Lornex

SHOP FOREMAN

Lornex Mining Corporation Limited, one of Canada's largest and most modern open pit mining complexes has an opening for a Heavy Duty Maintenance Shop Foreman.

Ideally the successful applicant will possess a valid journeyman's ticket and will have a minimum of three years open pit supervisory experience. Preference will be given to those applicants with mechanical maintenance experience on 120-ton or larger electric wheel driven trucks, D9 Cats, graders, and other mine support equipment.

We offer a competitive starting salary and an attractive range of benefits is available including relocation allowance. Subsidized housing is available in the form of a $5,000 interest free loan for those wishing to build on an improved lot in Logan Lake.

Logan Lake, a modern well planned village with a pleasing blend of single family dwellings, townhouses, apartments, and trailer courts is located just 15 minutes from the mine site and 35 miles southwest of Kamloops. Facilities include a modern shopping centre, bank, hotel and lounge, medical clinic, dental clinic, library, skating and curling arena, tennis courts, ranch and country club, etc. There is a nearby ski facility and the surrounding area is a virtual paradise for the outdoor sportsman.

Qualified people interested in this position are invited to send a fully detailed resume in complete confidence to:

Gordon Tench
Staff Supervisor
LORNEX MINING CORPORATON
P.O. Box 1500
Logan Lake, B.C.
V0K 1W0

PROFESSIONAL SERVICES CO-ORD.—R.N.

Juan de Fuca Hospitals — Glengarry requires a Professional Services Co-ordinator (Head Nurse). Who is responsible for the day to day operation of a 75-bed extended care unit.
Applicant must have B.C. registration B.Sc.N. preferred. Minimum of 2 years extended care experience desirable. Salary ($1772.00 per month) R.N.A.B.C. Collective Agreement.
Please apply in writing to:

Brian Johnston
Personnel Co-ordinator
Juan de Fuca Hospitals
567 Goldstream Avenue
Victoria, B.C.
V9B 2W4

6-16

id
PARTSMAN

Diesel engine business requires partsman:
QUALIFICATIONS:
—Self-starter able to work with minimum supervision.
—Knowledge of GM and Cummins parts beneficial
—Must be able to organize and pull parts for outside jobs.
—Knowledge of inventory control helpful.

Please submit resume by mail only to:
INDEPENDENT DIESEL SALES LTD.
2290 McCULLOUGH ROAD
NANAIMO, B.C. V9S 4M8

BCIT BRITISH COLUMBIA INSTITUTE OF TECHNOLOGY

The career campus has job openings:

INSTRUCTOR — LANDSCAPE HORTICULTURE

We are looking for an individual to provide classroom, lab and field instruction in the Landscape Horticulture Program.

Qualifications: The applicant should have an appropriate university degree and several years experience in landscape architecture, landscape contracting, nursery crop production or ideally in a combination of the preceding fields. The applicant will preferably be eligible for membership in the British Columbia Society of Landscape Architects. Teaching experience would be an asset.

Closing Date: June 27, 1979.
Proposed Date of Selection: July 11, 1979.
Competition No.: 79S17.

INSTRUCTOR — SURVEYING TECHNOLOGY

We require an individual on a 10 month appointment to teach in the subject areas of map projections and least square adjustments to second year surveying students.

Qualifications: A minimum of a Bachelor's Degree is required and teaching or field experience is preferred.

Closing Date: June 22, 1979.
Proposed Date of Selection: July 1, 1979.
Competition No.: 79S18
Salary Range: $18,444-$29,544 per annum plus COLA (paid bi-weekly) based on initial placement procedures. (1979 rate pending.)

The above positions fall within the jurisdiction of the BCIT Staff Society and are open to male and female applicants.

Please apply to: The Personnel Office, B.C. Institute of Technology, 3700 Willingdon Avenue, Burnaby, B.C. V5G 3H2.

INSTRUCTORS

Northern Lights College, serving Northeastern British Columbia with Centers in Fort Nelson, Fort St. John, Chetwynd and Dawson Creek invites applications for Instructional positions in the following subject areas;

BUSINESS CAREERS — Competition No. 79:032 — One person for the Fort St. John Center to instruct in such areas of business pograms as: Typing, Shorthand, Office practice and fundamentals of accounting.

QUALIFICATIONS: Supervisory experience in a business office is a requirement. Post-secondary education in business Programming would be an asset.

DENTAL ASSISTANT — Competition No. 79:033 — The Dawson Creek Center requires a person to instruct (with some professional assistance) all aspects of an established ten (10) month Dental Assistant program to B.C. Standards.

QUALIFICATIONS: The incumbent must be a certified Dental Hygienist (with or eligible for B.C. Certification). Teaching experience as a Dental Hygienist would be an asset.

ECONOMICS — Competition No. 79:034 — One person for the Dawson Creek Center to teach Economics, Business Maths and Statistics in the area of Business Administration and College Preparation.

QUALIFICATIONS: A degree at the Masters level is a minimum requirement.

SOCIOLOGY-ANTHROPOLOGY — Competition No. 79:037 — The successful applicant will be located in Dawson Creek with teaching responsibilities in both Fort St. John and Dawson Creek. The teaching responsibilities of this position are sociology, first and second year, Anthropology, first year.

QUALIFICATIONS: Minimum M.A. degree

SALARY range all positions — $1,509 to $2,271 per month. Recruitment Salary: $1,509 to $1,966 per month.

Closing date for applications: June 26th, 1979.

All positions listed in this advertisement are open to both male and female applicants.

Application forms are available from all College Centers and should be submitted to:

The Personnel Officer
NORTHERN LIGHTS COLLEGE
11401 — 8th Street
Dawson Creek, B.C.
V1G 4G2

6-16

Union versus 'storm troopers'

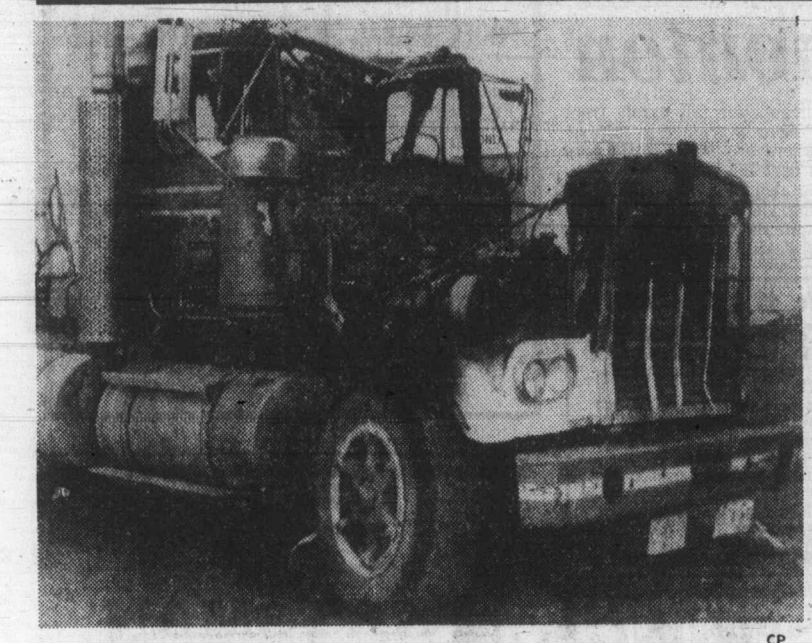

CP

Placer Developments' truck was burned in dispute violence

FRASER LAKE (CP) — When a company which calls itself the storm trooper of the mining industry is pitted against a militant union, the result resembles a guerrilla war more than a contract dispute.

Burned bridges, cut power poles, burned-out trucks, company property riddled by bullets and rock-throwing crowds have been the result of the bitter dispute between Placer Developments and the Canadian Association of Industrial, Mechanical and Allied Workers which has enflamed this British Columbia Interior community of 2,400 for months.

As provincial mediator Hugh Ladner, a Kelowna lawyer, enters the dispute with the blessing of both parties next week, he will have to confront not only the usual issues of pay and fringe benefits but also whether to recommend amnesty for workers accused of taking part in violent acts.

After the strike by 485 miners began — ironically, last St. Valentine's Day — the conflict became increasingly bitter as non-union staff and company officials continued to produce and ship valuable molybdenum concentrates through union picket lines.

The Endako mine, Canada's largest molybdenum producer, is the source for about eight per cent of the Western world's supply of the metal used in steel production.

As company-hired trucks began the shipment of the concentrates from the mine, angry crowds of miners and their supporters hurled rocks at the trucks and, in at least one incident, a shot was fired which flattened a truck tire.

The three-member local RCMP detachment called for reinforcements as a bridge leading to the mine was burned, power lines were cut and the company said threats were made against the lives of its non-striking staff.

The dispute has led to fears among local business people that the dusty, sleepy-looking town along Highway 16 about 120 kilometres west of Prince George, will become a ghost town.

Mel Thompson, Placer's employee relations superintendent, defends his company's labor record by saying it is considered "the storm trooper of the mining industry", renowned for its ability to chop down wage demands and keep workers in line.

Thompson says there is little chance his company will move from its last pay offer to the Endako union — a 22.1-per-cent raise in pay and fringe benefits over a two-year contract.

The union's last position was a 44-per-cent increase in wages and benefits in a 26-month contract.

Current base pay rate is $6.43 an hour.

Thompson is just as tough on the amnesty issue: "We must show our employees that we will not tolerate violence or damage to public property."

Father's Day Weekend Specials

SATURDAY & SUNDAY ONLY

ALL BEDDING PLANTS 69¢ Basket

Good Selection of Marigolds Petunias, Begonias etc.

GREEN CROSS WEED-N-FEED with Killex

Reg. 14.95

ONLY 9.95

Covers 5,000 square feet. The best you can buy and now is the time.

GIVE DAD A GIFT CERTIFICATE

Any amount good any time

GERANIUMS

4" Pot

Full of Color. Top Quality

ONLY

99¢

Cedar Hill GARDEN CENTRE

1550 CHURCH AVE.

Half Block West of Shelbourne

HOURS:

Mon. to Sat. 9:00-5:30

Sundays 10:00-5:00

"Serving Victoria Gardens for Over 25 Years"

6-15

Buying flood for BCRIC

Canadian Press

Banks and other financial institutions reported a heavy flow of applications Friday as British Columbians beat the deadline for the provincial government's giveaway of shares of the B.C. Resources Investment Corp.

Friday was the last day that eligible residents of the province could apply for their five free shares of the corporation, which lists holdings in the oil and gas and forest industries among its $151 million worth of assets.

As the last-minute rush for shares continued, at least one investor who had hoped to make a killing by buying shares from others was told that her efforts were in vain.

Angie Taylor was offering $10 to residents of Vancouver's Skid Road district in exchange for their processed applications for shares worth $30 in the hopes of picking up the shares later and turning in a profit.

But a spokesman for the corporation said there was no way the woman, who said she spent between $200 and $300 to buy completed share applications, would be able to cash in on her investments.

"She's stuck with a bunch of worthless paper," said Bonar Lund, assistant director of the company's distribution project.

Lund said safeguards had been built into the distribution plan to prevent persons from selling their shares before they had claimed them.

The cheques would be made through signature and identification requirements, said Lund. The only way to get around the requirements would be to commit fraud or forgery.

The corporation released figures Friday that showed that up to the last day 1,614,805 British Columbians had applied for 8,074,025 free shares.

Another 14,924,435 shares had been bought at $6 each, yielding the company gross proceeds of $89,546,610. There were still a significant number of unprocessed applications, the company said in a news release.

Unions' council tries to break deadlock

VANCOUVER (UPC) — Owners of the Pacific Press sat back Friday while the six-member Joint Council of Newspaper Unions attempted to break an internal deadlock on whether to return to work or extend their seven-month strike.

The six member unions that make up the Joint Council were split down the middle after voting Thursday on whether to accept the latest management offer, or continue the strike that has left Vancouver without its two daily newspapers since Nov. 1, 1978.

Contract negotiations with the *Vancouver Sun* and the *Province* reached an impasse on the controversial issue of jurisdiction over pressroom shift staffing.

The Newspaper Guild, the largest union in the council, followed the example of two smaller unions and voted 71 per cent in favor of acceptance, but the International Typographical Union, by a vote of 139-119, joined two smaller unions in rejection the offer.

Sixty-eight per cent of the total membership of the six unions, however, favored settlement.

The Graphic Arts International and the Mailers' Union voted along with the Guild, while the Pressmen and Drivers' joined the ITU in voting down the offer.

Under terms of the agreement, which spans a 40-month contract, wage rates at the end of the contract would be $530.00 per week in the key guild classifications; $518.00 in the standard craft rate, and $495.00 for those on a four-day week.

TOWN OF SIDNEY

NOTICE OF PUBLIC HEARING

OFFICIAL COMMUNITY PLAN

Notice is hereby given that all persons who deem themselves to be affected by the proposed amended Official Community Plan will be afforded an opportunity to be heard on the matters contained therein before the Council of the Town of Sidney at a Public Hearing to be held in the Senior Citizens' Centre, Resthaven Drive, on Thursday, June 21st, 1979, at 8 p.m.

A copy of the proposed amended Official Community Plan may be inspected at the Town Hall, 2440 Sidney Avenue, Sidney, during regular office hours.

Dated at Sidney, British Columbia, this 11th day of June, 1979.

G. S. Logan,
Town Clerk.

If you wish to participate in the 73rd Annual Kelowna International

REGATTA PARADE

JULY 26th, 1979

Organized by the Kelowna & District Jaycees

ENTRY FORM

KELOWNA'S 73rd INTERNATIONAL REGATTA PARADE

TO: Jaycees, P.O. Box 333, Kelowna, B.C.
Please include a brief history of achievements for TV and Press commentators.

We will be entering a float in this year's parade in the following classification:

Community ( ) Novelty ( ) Service Clubs & Others ( )
CHECK ONE

Date .....
Is there Music on the float? .....
Theme .....
Firm or Organization .....
Address .....

DEADLINE JULY 4, 1979

Harewood Mall

the complete shopping centre

$6-$9 per sq. ft.

Opening August, 1979

PREMIUM PURCHASERS

Harewood Mall delivers 50,000 potential customers in an area that rates 33% above the national average as a trading market, with disposable incomes of $259 million.

PLEASING DESIGN

Fully landscaped, with an exterior of pleasing brick, spacious parking and comfort features such as air conditioning, skylights and extra washrooms. Harewood Mall delivers what is destined to become the business and cultural focal point of the community.

PRIME LOCATION

Harewood Mall delivers 130,000 sq. ft. of modern shopping space in Nanaimo, B.C. Leasehold improvements are now underway for a major supermarket, department store, bank and drugstore. In an area of present and future growth—nothing else comes close.

Harewood Mall

The Mall that has it all.

For more information and free brochure, contact:

Hugh Ney

Nanaimo Realty

17 Church Street, P.O. Box 518,
Nanaimo, B.C., V9R 5L8
Telephone (604) 754-2311

Trainload of history here soon

The world's largest mobile museum is coming to Victoria later this month.

The Discovery Train, a project of the National Museums of Canada, features 14 display cars, depicting different aspects of contemporary and historic Canada.

The train will be in Victoria June 27-29, before moving to Port Alberni July 1 and 2 and Nanaimo July 3 and 4.

The display cars lead viewers on a moving sidewalk through a half-hour journey into Canada's landscape and history.

There are more than 1,200 artifacts and specimens from museums across Canada, enabling people to travel from prehistory to the present.

The exhibition, which cost $7.5 million to mount, began its five-year journey across Canada earlier this year.

The rolling stock, with its generators, moving sidewalk and sophisticated security and environmental controls, was purchased for $575,000 from the U.S. after the 1976 Freedom Train was disbanded.

According to Brian Segal, senior NMC policy adviser, the aim is to "generate a sense of excitement about our history and to improve our sense of mutual understanding.

"In a country so geographically and culturally diverse, the train says that with all this diversity we can still have a strong national character."

The orange, white and silver train carries pictures outside as well as in—generalized historical figures including a soldier from the war of 1812, a habitant, a Mountie, and windows devoted to Canadian inventors.

Inside, the first three cars offer a look at Canada's varied geography, from a placid sandy beach in the Maritimes to an Arctic blizzard, across the Rockies and through a time tunnel to 14,000 B.C.

Then follows Canada's early history, from the time of the Indians through the early French and British explorations, the arrival of pioneers and later the mass European immigrants, the boom and bust of the first third of this century, and Canada at war.

The final cars show contemporary Canada (well, from the 1940s onward) and a cross-section of the many cultures which make up this land.

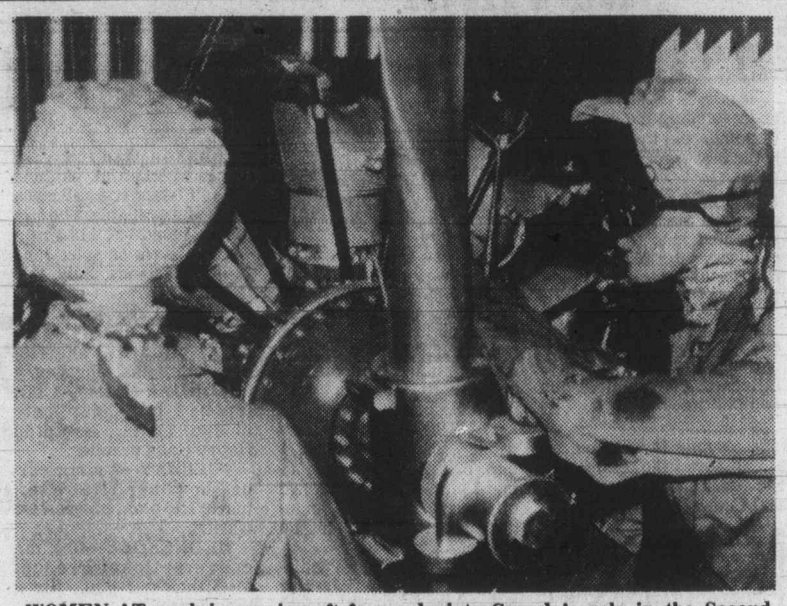

WOMEN AT work in an aircraft factory are shown in exhibition which depicts Canada's role in the Second World War.

Uranium fund boosted

Canadian Press

The provincial government has agreed to increase funding for groups wishing to make presentations to the royal commission on uranium mining in B.C.

Environment Minister Rafe Mair said Friday the $50,000 budget, later increased to $75,000, now is $225,000.

Dr. David Bates, chairman of the three-man commission, had requested an additional $325,000, saying the $75,000 budgeted by the government was not enough to allow groups to do research.

Mair said the original budget had been based on guesswork.

"We indicated to the public we intended to fund groups but at that time we had no idea how much it would cost. Cabinet has approved the $225,000 and that will be it and we have communicated that to Dr. Bates."

The Penticton-based South Okanagan Environmental Coalition has announced that it will no longer participate in the hearings, partly because members feel they are hopelessly outgunned by large uranium mining companies.

Schools before arena—NDP

Five of the six schools of the Stikine school district do not have any playing fields, yet the B.C. government is proposing to spend $25 million for a covered stadium on the Lower Mainland, Al Passarell (NDP-Atlin) told the Legislature on Friday.

Passarell, a school principal, said every time he sought help from the district or government he was told there was not enough money.

"Then I see $25 million allocated for a football stadium. I would like to see some of that money allocated to the youth of the north so that they can get the opportunity to play sports," he said during debate of the Lower Mainland Stadium Fund Act.

Finance Minister Evan Wolfe said the stadium would be used for professional and amateur sport.

"I am totally against the allocation of $25 million for a football field without giving help to residents of the north to put in a playing field of some sort so that they can become active in sports," Passarell said.

Eileen Dailly (NDP-Burnaby North) said the act, which was given unanimous approval in principle, shows the priorities the Social Credit government places on the needs of the children versus the needs of sports fans.

27.3%*

*For the four years ending December 31, 1978 Principal Venture Fund grew at an average annual compound rate of 27.3% after all fees. And it's still growing! Although the return is not guaranteed, an investment of $10,000 on December 31, 1974 would have grown to $29,003 by May 1, 1979.

Call your nearest Principal Financial Centre for information.

"This offering made only by Prospectus."

December 31					May 1
1974	1975	1976	1977	1978	1979
$1.55	$2.19	$3.10	$3.99	$4.48	$4.94

598-4524
1821 Fort Street
9 to 5 weekdays, Saturday til noon
in Nanaimo 754-3421

PRINCIPAL

598-3341
2033 Oak Bay Ave
9 to 5 weekdays, Saturday til noon
Inquiries from rural general agencies welcome.

Minister offers to talk

Canadian Press

Labor Minister Allan Williams said Friday he would be willing to intervene personally in the dispute which has shut down Vancouver's two daily newspapers if he is asked to do so.

Williams said the two sides in the strike-lockout dispute at Pacific Press, which began last Nov. 1, have used up just about every service the provincial labor ministry has to offer.

This week 68 per cent of the union members voting on a tentative contract settlement worked out last week with the help of provincial mediator Peter Dowding voted to return to their jobs at the evening *Sun* and the morning *Province*.

But members of three of the unions in the six-union Joint Council of Newspaper Unions voted to reject the settlement.

Under the existing bargaining arrangement, a majority of each individual union has to accept settlements before they are formally approved.

Over-all, 650 members of the six unions voted to accept the tentative agreement while 425 members voted against it. But over two-thirds of the positive votes came from one union, the Newspaper Guild, which represents 800 of the employees.

Marine Calendar

NAVY
Mackenzie, Saskatchewan, Qu'Appelle — in San Diego, no return date.
Porte de la Reine — in Vancouver, returning Monday.
Endeavour — at sea, no return date.

MARINE SCIENCES
Vector, Pandora II — in Pat Bay.
Parizeau — Georgia Strait.
Richardson — Alberni Inlet.

COAST GUARD
Camsell, Douglas, Franklin — in port.
Racer — Bamfield patrol area.
Ready — Kyuquot patrol area.
Rider — Sand Heads patrol area.
Vancouver — bound for weather station.
Quadra — on weather station.
Narwhal — Tofino patrol area.

MERCHANT MARINE
Dalmahoy — Esquimalt.
Ataman — Crofton.
Gardenia, Dresden — Nanaimo.
Chi Trust — Harmac.
Westocean, Rimba Merbau — Alberni.

Island Saw Co.
617 Chatham Street 385-5500

THE CORPORATION OF THE DISTRICT OF OAK BAY

PENALTIES ON OAK BAY TAXES

JUNE 29th, 1979 is the last day for payment of 1979 Property Taxes, without penalty.
Percentage Additions will be added to unpaid current taxes in 1979, as follows:

5% on July 3rd

A Further 5% on October 1st

Payment sent by mail must be posted in time to reach the Collector by June 29th, 1979; otherwise penalty will be added.
To avoid penalties, anyone who has not received a Tax Notice, or new owners who are in doubt as to whether their taxes are paid, should check with the Tax Department before June 29th, 1979.

I. B. FORSTER,
Collector

ANNOUNCING AN IMPORTANT NEW COLLECTION OF OFFICIAL FIRST DAY COVERS.

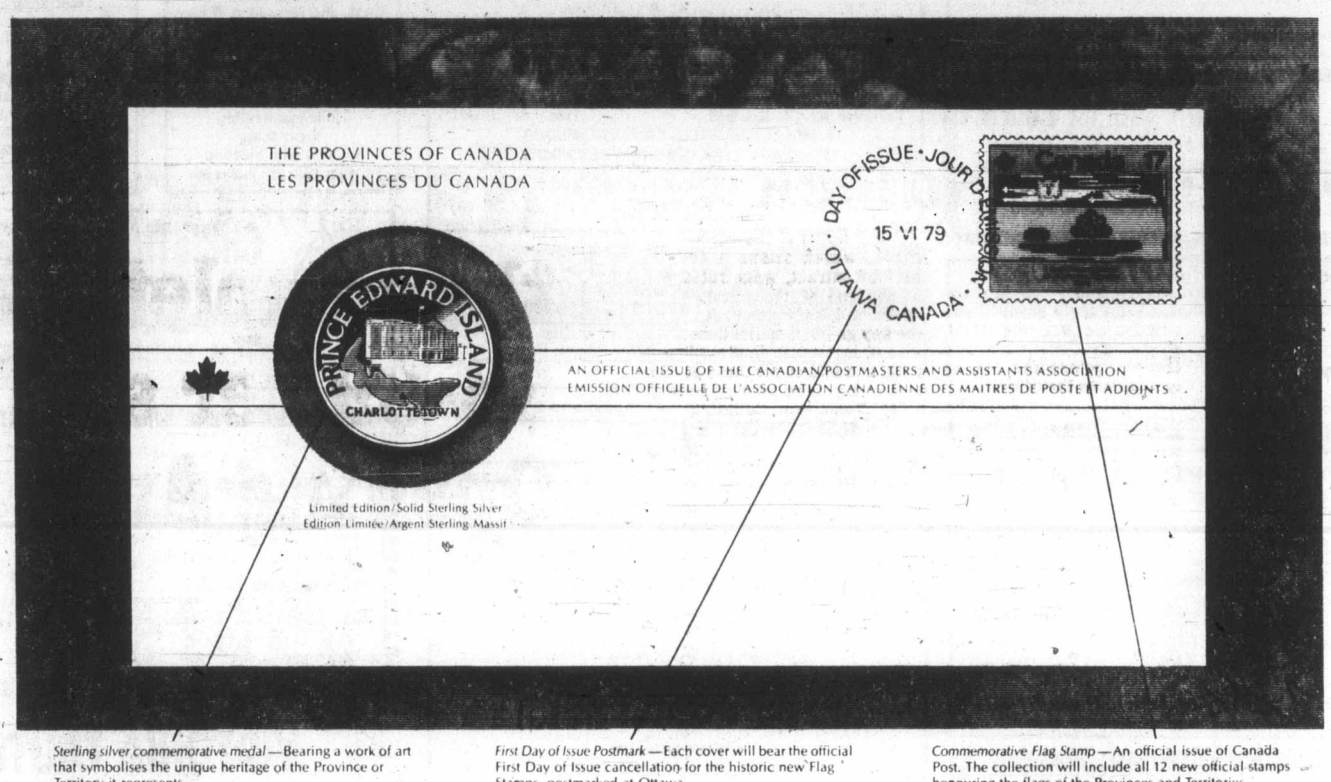

Sterling silver commemorative medal—Bearing a work of art that symbolises the unique heritage of the Province or Territory it represents.

First Day of Issue Postmark—Each cover will bear the official First Day of Issue cancellation for the historic new Flag Stamps, postmarked at Ottawa.

Commemorative Flag Stamp—An official issue of Canada Post. The collection will include all 12 new official stamps honouring the flags of the Provinces and Territories.

The Canadian Postmasters Association invites you to acquire

THE PROVINCES OF CANADA

Medallic First Day Covers

- Combining special sterling silver commemorative medals with the official 'First Day of Issue' Canada Post Flag Stamps...
- Issued in a strictly limited edition of just 2500 Sets.

YESTERDAY, at official ceremonies in the nation's capital, Canada Post issued a most important new set of commemorative stamps. The Provincial Flag Stamps. An historic issue honouring our ten Provincial and two Territorial flags.

And today, the Canadian Postmasters and Assistants Association, whose membership includes virtually all of Canada's postmasters, is proud to announce the issuance of *'The Provinces of Canada Medallic First Day Covers.'*

These historic First Day Covers will combine each new Provincial flag stamp with *a solid sterling silver commemorative medal*, specially designed and struck by the artists and craftsmen of The Franklin Mint. And each stamp will bear the official First Day of Issue cancellation, postmarked at Ottawa, the official site of First Issue.

Solid sterling silver commemorative medals

The face of each medal in the collection bears a unique work of art honouring the proud heritage of a different Province. Great landmarks...distinctive symbols...important historic sites. All are shown in finely sculptured detail. The reverse features an exquisite representation of the official flower of each Province and Territory. It also bears inscriptions identifying these flowers and providing the date each Province entered Confederation...and the date each Territory was created in its present form. Each medal will be of fine mint quality, struck to the uncompromisingly high standards of The Franklin Mint.

Limit of Edition: 2500 Sets

There will be *only one edition* of 'The Provinces of Canada Medallic First Day Covers,' and the edition will be *permanently limited to 2500 sets*. To attest to the limited edition status of the collection, the reverse of each cover will include an official Certificate of Authenticity bearing the signature of the President of the Association.

For the convenience of collectors, these official covers will be issued at the rate of one a month beginning in September 1979. The official issue price is $22.50 per cover. This price includes the 32mm solid sterling silver medal, the official commemorative stamp, and the special postmarking and cancellation. The issue price will be *guaranteed* to each subscriber for the entire series.

Prompt acceptance desirable

This announcement is your invitation to acquire 'The Provinces of Canada Medallic First Day Covers.' Because the total edition is limited to 2500, it is important that you place your order promptly. Indeed, it is recommended that the application be mailed by June 30, 1979, at the latest. Orders will be filled in strict sequence of postmark dates. And when the limit of 2500 is reached, the opportunity to acquire this important collection of official First Day Covers will end, and neither the medals nor the covers will ever be issued again in any form.

'The Canadian Postmasters and Assistants Association,' is an independent organization and *is not affiliated with any government agency*. The Association has appointed The Franklin Mint Canada Ltd. to service subscriptions on its behalf.

© 1979 FRANKLIN MINT CANADA LTD

Subscription Application

Canadian Postmasters and Assistants Association
THE PROVINCES OF CANADA
Medallic First Day Cover

Please mail this application by June 30, 1979.

The Franklin Mint Canada Ltd.
70 Galaxy Boulevard, Rexdale, Ontario M9W 4Y7

Please enter my subscription for the complete collection of twelve *Provinces of Canada Medallic First Day Covers*, to be issued at the rate of one each month beginning in September. I understand I need send no money now. I will be billed for each cover in advance of shipment, at the original issue price of $22.50* plus $1.* for shipping and handling. I understand I have the right to cancel my subscription after 30 days' written notice.

*Plus provincial sales tax for Ontario and Quebec residents

Signature _____
ALL APPLICATIONS ARE SUBJECT TO ACCEPTANCE.
Mr.
Mrs.
Miss _____
PLEASE PRINT CLEARLY
Address _____
City _____
Province _____ Postal Code _____

Limit of Edition: 2500 Sets 11

Speaker offers Bible insight

Emil Gaverluk, one of today's most unusual speakers, will present five nights of specialized messages and music in Victoria, starting Sunday.

A scientist, educator, and author committed to Jesus Christ and the Gospel, Gaverluk sees a blending of science and scripture in these last days that is thrilling and prophetic.

Alice Gaverluk will join her husband for the programs. A fine musician, she will add inspiration by her vocal and instrumental numbers.

With the use of black light, chalk painting, stereo sound, and various communications techniques, Gaverluk will bring "science" insights into biblical revelations in understanding the universe, remembering that the Bible is the key to all knowledge.

While scientifically-oriented, the meetings are presented in a format that challenges the average family as well.

The couple is multi-talented in science, theology, education, and music and specializes in communications and multimedia.

The public is welcome to attend any of the sessions at Emmanuel Baptist Church, 2121 Cedar Hill Cross Road.

TRINITY PRESBYTERIAN CHURCH
2964 Tillicum Road at Gorge Shopping Plaza
'The friendly church Close to Motels'
11:00 A.M.
"THE UPLIFTED CHRIST"
The Summer Communion Service
Nursery Facilities Available
Minister: Rev. G. D. Smith, M.A.

KNOX PRESBYTERIAN CHURCH
2964 Richmond Road
"A Friendly Church That Cares"
Rev. David A. Smith, B.A.
11 a.m.
"PRIESTHOOD OF FATHERS"
Award Sunday
Church School Classes for All Ages
Nursery Facilities
Visitors Most Welcome

CHRISTIAN SCIENCE
SUNDAY SERVICE AND SUNDAY SCHOOL 10:30 A.M.
SUBJECT: "GOD THE PRESERVER OF MAN"
★
WEDNESDAY TESTIMONY MEETINGS, 8 P.M.
★
FIRST CHURCH OF CHRIST SCIENTIST
1205 Pandora at Chambers
Victoria, B.C.
Elevator, Nursery, Parking
★
Reading Room Open Daily
1210 Broad Street
Welcome

REFORMED PREACHING
Holyrood House—Saltire Room—2315 Blanshard at Bay
Rev. R. C. Harbach, Minister in the Protestant Reformed Churches
SUNDAY, 10 A.M. Preaching on the Book of Philemon
3:30 P.M. Preaching on The Apostles' Creed
Radio Ministries
SUNDAY, KLYN-FM 106.5, 9 c.m., Lynden P.R. Church; at 4 p.m. Reformed Witness Hour
SAT., KARI 550, 10:45 a.m. BIBLE TRUTH MEDITATIONS
Wednesday, Home Bible Study Class — 8 p.m.
Friday, Children's Bible Class — 7 p.m.

"A Family-Centered Church" 479-1733 479-5214
FIRST NAZARENE
4277 QUADRA
(Supervised Nursery)
9:45 A.M.
Sunday School Classes for all ages
11 A.M.
"SETTING THE EXAMPLE"
6 P.M.
"YOUTH NIGHT (Focus on Youth)
KGDN-Dial 630 Sundays at 10:15 a.m.

St. Andrew's Presbyterian Church
Downtown — Douglas St. at Broughton
Ministry:
Rev. Bruce Molloy and Mrs. Chrissie Hogg
11 A.M. THE APOSTLES' CREED: "COMMUNION OF SAINTS"
(Nursery care, Church School, all Grades 11 A.M.)
7 P.M. "ON LIVING IN THE WORLD"
DROP IN CENTRE, Wed., 10:30 a.m.-12:30 p.m., 643 Broughton
VISITORS WELCOME

PENTECOSTAL ASSEMBLIES OF CANADA

OLDFIELD GOSPEL CHAPEL
Oldfield Road Rev. Ken Finstad 479-6237
SUNDAY 9:45 a.m. Family Bible Hour
11:00 a.m. "Like Father, Like Son"
7:00 p.m. The Larring Evangelistic Team
"YOUTH WITH A MISSION"

FIRST BAPTIST CHURCH
Quadra and North Park
11 A.M. "THE COST OF DISCIPLESHIP"
John A. Watson and Cecil Barner
Organist and Choir Director: Mr. John Tunstall

NORTH DOUGLAS PENTECOSTAL TABERNACLE
Douglas at Canterbury
Pastor: Rev. Harold Pendray
Visitation: Rev. G. Rowland Youth: Art Henkel
9:45 A.M. CHRISTIAN EDUCATION HOUR
11:00 A.M. "THE YEAR OF THE CHILD"
Pastor Pendray
7:00 P.M. "THE FEAR IN DAD'S EYE"
Pastor Rowland
—Everyone Welcome—

Saanich Baptist Church
Royal Oak School, 4564 W. Saanich Road
10 a.m. to 12 Noon FAMILY BIBLE FELLOWSHIP
7 p.m. EVENING FELLOWSHIP HOUR
Pastor: Rev. Alex Shook, 479-0050

FRIENDSHIP BAPTIST CHURCH
Welcomes you to its
10 a.m. Christian Education Hour
11 a.m. Worship Service
6 p.m. EVENING SERVICE
at Gordon Head Rec. Centre, 1744 Feltham Rd.
Pastor: Rev. E. Kratofil, B.A., B.D. 477-8478
Affiliated with the Baptist General Conference

COLWOOD PENTECOSTAL CHURCH
Pastor: D. L. McMillan, 2250 Sooke Road
11 a.m.
The Musical Larring Evangelistic Team from California — Singing and Sharing
7 p.m.
EVENING SERVICE

VICTORIA BAPTIST CHURCH
S.B.C.
3220 Cedar Hill
Cedar Hill Community Centre
Bible Study 9:45 a.m.
Worship 11 a.m. 7 p.m.
Rev. Bo Brantley (Nursery Available) Phone 477-5474
"We Love, Because He First Loved Us" IN 4:19

Silver Anniversary Thanksgiving Service of
CHINESE PENTECOSTAL CHURCH
800 Princess Avenue, Victoria, B.C.
on Sunday, 24th June, 1979 at 2:00 p.m.
Rev. James M. House
District Superintendent
Other Services
Friday, 22nd and Sunday, 24th at 8:00 p.m.
Rev. Howard W. P. Ha
(Former Pastor)

Emmanuel BAPTIST CHURCH
2121 CEDAR HILL CROSSROAD Tel. 592-2418
Team Pastors:
Norman Archer Lloyd Pierce
Edward Mackay Neil Parker
SCIENCE and the BIBLE CONFERENCE
with Emil Gaverluk, Ph.D., Ed.D.
9:30 a.m. A cartoon presentation with a monkey's space suit, a microwrist radio, a giant ruby.
11 a.m. Today's explosion of knowledge and the awesome problems posed for modern man.
7 p.m. World events expected this century and the unfolding mysteries of the Universe.
SCIENCE and the BIBLE CONFERENCE continues all week, Monday to Friday each evening at 7:30 p.m.

Glad Tidings
GOD'S WORD AS IT IS FOR MEN AS THEY ARE
PENTECOSTAL CHURCH
842 North Park Sp.
384-7633 384-0113
Pastor: E. AUSTIN — Youth: D. PENNOYER — Music G. KRAUSE
Sunday 9:45 a.m. FAMILY BIBLE SCHOOL
● Bus Service—595-7393—or Church Office
11 A.M.
"AUTHORITY & RESPONSIBILITY
● Pastor Austin
● Father's Day Service
7 P.M.
MEN IN ACTION
● Men's Fellowship Service
● Christian Men in Song, Music and Testimony
● Special Speaker: Rev. L. Henkel
● Everyone Welcome
Find Reality in Christ at Glad Tidings

WESTERN COMMUNITY BAPTIST CHURCH
2612 SOOKE ROAD
Sunday School 9:45 a.m, Morning Worship 11 a.m.
Pastor: Rev. Gordon Patterson, 478-2525

Central BAPTIST CHURCH
833 PANDORA AVENUE
PHONE—385-7786
PASTOR: R. D. HOLMES
Preaching Christ Crucified, Risen, and Coming Again.
★ 8:45 and 11:00 a.m.
Two Similar Services
"ADVICE ON STAYING SINGLE"
Studies in I Corinthians
★ 9:50 A.M. — FAMILY BIBLE SCHOOL
With Adult Studies
★ 7:00 P.M.
"NIGHT OF MUSIC"
Presentation of Senior Choir
VICTORIA'S DOWNTOWN FELLOWSHIP BAPTIST CHURCH

Victoria Church of The Way
Meeting at
LEONARDO DA VINCI CENTRE
195 Bay Street 388-5334
A Team Ministry:
PASTORS: REV. BILL JOHNS and DOUG ROBERTS M.D.
MINISTERS: TED FOLLOWS and JOHN FRANCIS
EVANGELISTS: DOUGLAS KOOY and BRIAN RUUD
PRAISE—WORSHIP COMMUNION
10:30 A.M.
Nursery provided
7:30 P.M.
EVENING WORSHIP
10:30 A.M. PASTOR BILL JOHNS
7:30 P.M. EVENING SERVICE CANCELLED
A NON-DENOMINATIONAL CHARISMATIC FELLOWSHIP with "JOY UNLIMITED" under direction of Mary Ellen Kingsfield.

Silver Threads

SIDNEY

MONDAY—10 a.m. dance for fun, billiards, quilting; noon, lunch; swim club, chess 7 p.m.

TUESDAY—Serenaders practice, painting; noon, lunch; 1 p.m. whist, painting; 7 p.m. shuffleboard and games night.

WEDNESDAY—noon, hot dinner; 1 p.m. mah-jong, volunteer corps meeting; 7 p.m. duplicate bridge.

THURSDAY—10 a.m. carpet bowling; noon, lunch; 1 p.m. bridge; 1:30 dressmaking; 7 p.m. crib; 8 p.m. town of Sidney community planning meeting open to the public.

FRIDAY—9:30 a.m. podiatrist; 10 a.m. keep fit, senior ceramics, quilting; noon, lunch; 1:30 p.m. Silver T Bells practice; 2 p.m. jacko; 7 p.m. evening cards.

SATURDAY and Sunday open for drop-ins 1-4 p.m.

Johnson Canyon trip leaves at 8:15 a.m. on June 17; Gulf Island trip still has a few seats available. The trip leaves June 26 at 9:15 a.m.

Trip tickets on sale: June 26—Gulf Islands, July 17—Gabriola.

SAANICH

MONDAY-FRIDAY—8:30 a.m., billiards, shuffleboard, drop-ins, pingpong.

MONDAY—11:45 a.m., lunch; 1 p.m., duplicate bridge; 7 p.m., Hampton Happy Gang practice.

TUESDAY—9 a.m., carpet bowling; 11:45 a.m., lunch; 1:15 p.m., progressive whist.

WEDNESDAY—10 a.m., conversational French; 11:45, lunch; 1 p.m., films; 7:30, dance.

THURSDAY—9 a.m., carpet bowling; 11:45, lunch; 1 p.m., progressive bridge; 7 p.m., bingo, everyone welcome, proceeds to furnishings fund.

FRIDAY—9 a.m., carpet bowling (beginners); 11:45, lunch; 1:30 p.m., jacko, 7:30, progressive whist.

SATURDAY—1:30 p.m., cribbage, billiards, drop-ins.

Annual picnic, June 27—Gorge Kinsmen Park—bring your own lunch.

TICKETS ON SALE FOR: Fort Langley Trip, July 4; Bellingham, July 11.

Volunteers needed to drive handicapped members to and from centre — 382-3151.

VICTORIA

MONDAY—FRIDAY—8:30 a.m., drop-in, cards, shuffleboard, pool, library; 11:30, lunch.

MONDAY—1 p.m., stamp club; 1:15 p.m., bridge; 7 p.m., whist.

TUESDAY—9 a.m., rods and reels gone fishing; 7:15 p.m., old time dance, members only.

WEDNESDAY—1 p.m., chess club; 7 p.m., whist.

THURSDAY—11:30 a.m. to 1 p.m., health counselling; 1:30, old time dance.

FRIDAY—1 p.m., duplicate bridge; 1:15, bridge; 7 p.m., cribbage.

SATURDAY—11 a.m., drop-in, cards, shuffleboard, pool; 1 p.m., chess club; 1:30, whist; 7 p.m., 500 card game.

SUNDAY—1-4 p.m., drop-ins.

Tickets are on sale for a trip to Seattle, baseball game and salmon barbecue, July 10-12; the Royal Hudson Train and Vancouver, Aug. 15 and 16; Johnson Canyon, Sept. 8-14; Reno, Sept. 30 to Oct. 6; day trips: Mystery, June 14; San Juan Island Cruise, June 21; Gabriola Island picnic, June 28; Alice Lake and Squamish, July 5; Parkswille and Qualicum picnic, July 12; Galiano Island picnic, July 17.

ESQUIMALT

MONDAY—12 Noon, lunch; 1:30 p.m., carpet bowling.

TUESDAY—10 a.m., art for beginners; 10:30, free swim or members. 1 p.m., chess; 1:30, carpet bowling.

WEDNESDAY—12 noon, hot lunch; 1:30 p.m., whist and "drop-in crafts".

THURSDAY—12 noon, lunch; 1 to 1:30 p.m., public health nurse visits.

FRIDAY—10 a.m., ceramics (Heather Dent studios), carpet bowling, noon, hot lunch.

UNITARIAN CHURCH
106 Superior Street
10:30 a.m.
CHURCH PICNIC at Mitchell's SeaBluff Farm

BERACAH BIBLE CHURCH
5550 Hamsterly Rd.
Sunday Services
10 a.m., 11 a.m. and 7 p.m.
FOY L. SPIVEY, Pastor
Independent Fundamental

VICTORIA EVANGELICAL LUTHERAN CHURCH
1016 Dunford — Ph. 478-7930
Divine Services 11 a.m.
Sunday School 10:15 a.m.
Adult Bible Class 10:15 a.m.
E. C. Hallstein, Vacancy Pastor
A changeless Christ for a changing world

SAANICH COMMUNITY CHURCH
MENNONITE
990 Falmouth Road
10 A.M. FAMILY WORSHIP
Ron Teichrob
477-6702 or 384-8841

GREEK Orthodox Church
(Russian Synod)
For Service Times Contact:
Rev. Fr. Gleb Jensen
3801 Cadboro Bay Rd.
Phone 477-8892

VICTORIA CITADEL CORPS
757 Pandora Avenue
Corps Officers:
Capt. and Mrs. John Wilder
9:30 a.m. Sunday School
"Make Sunday School a Family Affair"
11:00 A.M.
Holiness Meeting
7:00 P.M.
Evangelistic Meeting
A Warm Welcome awaits you

Douglas St. Baptist
Meeting temporarily at 1402 Vancouver St.
Pastors: Reed H. Elley
W. Jack Bingham
10:30 A.M.
"THE MAKING OF DAD"
7:30 P.M.
"CAPITAL PUNISHMENT CHRISTIAN OR NOT"
A friendly Evangelical Church

CHRISTIAN APOSTOLIC CHURCH
Original Christian Doctrine
SUNDAY SERVICE & SUNDAY SCHOOL 11:00 A.M.
STUDIES IN THE SCIENCE OF LIFE
Wed., 7:30 p.m.
2663 Shelbourne St., Victoria

ELK LAKE BAPTIST
The Church by the Lake
5363 Pat Bay Hwy. 652-3676
Minister Emeritus Harry Pike
Minister: J. C. A. Barton
10:30 a.m. Father's Day Service
Rev. Phil Collins, Vancouver
Services conducted by Men's Breakfast Club
6 p.m. Picnic Supper & Service at No. 25-2911 Sooke Lake Rd.

CHRISTIAN REFORMED
at Agnes off Glanford
10:30 A.M. MORNING WORSHIP
and Sunday School
7:00 P.M. EVENING WORSHIP
Ministers: Peter W. DeBruyne and Dan R. Tigchelaar

VICTORIA ALLIANCE CHURCH
(Christian and Missionary)
1792 Townley St.—Pastor H. Orlin Craig—Telephone 592-1821
(Across from Richmond Elementary School)
11 A.M. "THE MAKING OF A FATHER"
7 P.M. FAMILY GOSPEL HOUR

Queens Avenue APOSTOLIC CHURCH
(fundamental—pentecostal)
804 QUEENS AVENUE
REV. ALAN McLEAN
382-7833 or 595-3782
10 A.M. Sunday School 11 A.M.
"Present Day Realities In Focus"
7 P.M.
"Evening Inspiration"
TUESDAY
7 p.m. Prayer Meeting
8 p.m. Bible Study

BRITISH-ISRAEL WORLD FEDERATION (CAN)
Victoria Branch
PUBLIC MEETING
Sunday Afternoon at 3 p.m.
in the Dominion Hotel, 759 Yates Street
"AT THE SOUND OF THE TRUMPET"
Mr. E. W. Abraham
Radio broadcast every Sunday 10 a.m. and 10:15 a.m. on K.A.R.I. (500)

OPEN AIR SERVICES BEACON HILL PARK
At Bandshell, Sunday, 7 p.m.
(Rain or Shine). In Charge:
Shantymen's Christian Assn.
GOSPEL MESSAGE by V.I. Supt. ROY G. GETMAN.
Also Speakers on Phases of the Association's Island work, and Addresses by Gloria Troll and Debbie Forney on its Programme in the Queen Charlottes.
Special Musical Items.
Auspices: Park Services Interdenominational

VICTORIA TRUTH CENTRE
1201 FORT ST.
DR. E. M. SMILEY, Minister
11 a.m.
"THE PATHWAY OF HABIT"
Rev. Charles Glauser
SUNDAY NIGHT AT 7:30
"WHAT IS SILENCE?"
Rev. Greg Skala
Special Notice: The Children's Church meets every Sunday at 11 a.m. All children and Young People are lovingly welcomed.

THE CHRISTADELPHIANS
1396 McKenzie Avenue
Great News FOR THE World
"WILL IRAN GO RED"
Bible Address G. Dangerfield Sunday 7:00 p.m.
Everyone Welcome No Collections
Sunday School 9:20 a.m. Memorial Worship 11:00 a.m.

trinity christian centre
Pastor: JOHN STONE
949 FULLERTON AVE.
383-4185
9:30 a.m. Sunday School For all Ages
11 A.M.
MORNING WORSHIP
ESTHER BENNETT of Seattle will minister
7 P.M.
EVENING WORSHIP
TUES., 7 P.M.
PRAYER MEETING

CANADIAN BRITISH ISRAEL ASSOCIATION
Victoria Branch
THURS., 21st JUNE—3 P.M.
ST. JOHN AMBULANCE HALL
941 Pandora Avenue
"THE WATCHMAN WARNS"
Mrs. B. Williams
Public Meeting All Welcome

UNITY OF VICTORIA
The Church of the "Daily Word"
AT THE
EMPRESS HOTEL
HUMBOLDT ROOM
(enter at 635 Humboldt St.)
2 SERVICES SUNDAY
9:30 A.M. & 11:00 A.M.
Church Office — 635 Humboldt St. #9 and #11
Hours: Mon.-Fri. 10-4 382-1613
MARVIN ANDERSON, Minister
Unity Church of Victoria is affiliated with Unity of Vancouver, Unity School of Christianity and DAILY WORD MAGAZINE
UNITY

CHURCH CHRONICLES

Procession Sunday

A Corpus Christi procession will be held after mass starting at 11:30 a.m. Sunday in Sacred Heart church. Prayers will be said at four altars constructed outside by persons of Polish, Italian, Portuguese and Latin American and Spanish origin. All people are welcome to attend and participate in the mass and procession.

●

The movie *Pilgrim's Progress* will be shown at Esquimalt Church of the Nazarene, 886 Craigflower, at the 7 p.m. service Sunday. On Thursday at 7:30 p.m., teenagers of the Nazarene church at Bloomington, California, will present a choir program and puppet show.

●

Christ Church Cathedral's parish fun day will be held Sunday, June 24, from 1 to 4 p.m., at St. Michael's University School, 3400 Richmond Road. Bring lunch. Pop and ice cream provided. Events include swimming, softball, races and cricket.

Pop artists B.J. Thomas, Debbie Boone and former black activist Eldridge Cleaver are among featured performers at *Jesus Fair 79*, being held June 21-23 at Western Washington Fairgrounds, Puyallup, Wash., June 21-23. A tour package is available at $55 Canadian per person. Information, phone 385-0144.

●

For This Cause, a feature-length audio-visual production of the life of Christ, will be shown free and without collections Friday at 8 p.m. at Victoria's McPherson Playhouse, a project of the Duncan Ecclesia of Bible Students.

The production features three screens, six projectors, stereo music and vivid color and many scenes were photographed in the Holy Land.

●

The womens club of Victoria Truth Centre will hold a strawberry tea on Thursday, from 2:30 to 4 p.m. at the centre, 1201 Fort. All are welcome.

●

Johnny and Ruth Larring will be in the Victoria area Sunday. They are both accomplished singers and musicians and have recorded two albums of gospel music. Their music and message have taken them to such countries as India, the Philippines, Thailand, United States and several European countries including Norway (Johnny's native homeland).

They will be at Colwood Pentecostal Church, 2250 Sooke, at 11 a.m. and in the evening at Oldfield Road Gospel Chapel, corner of Oldfield and Old West Saanich roads, at 7 p.m. A silver collection will be taken.

●

The Great Commission Subcommittee, a high school choir from Our Savior's Lutheran Church in Lake Oswega, Ore., will present a concert on Wednesday at 7:30 p.m. at Grace Lutheran Church, 1273 Fort.

The 64-voice choir is under the direction of Mrs. Sandra Miller, director of music at Our Savior's and director of music at Lake Oswega High School.

Included within the group is a boys handbell choir, which plays a three-octave set of Schulmerich handbells.

Dedicated to presenting the gospel of Jesus in a contemporary way, the Great Commission Subcommittee has been well received by youth and adults alike.

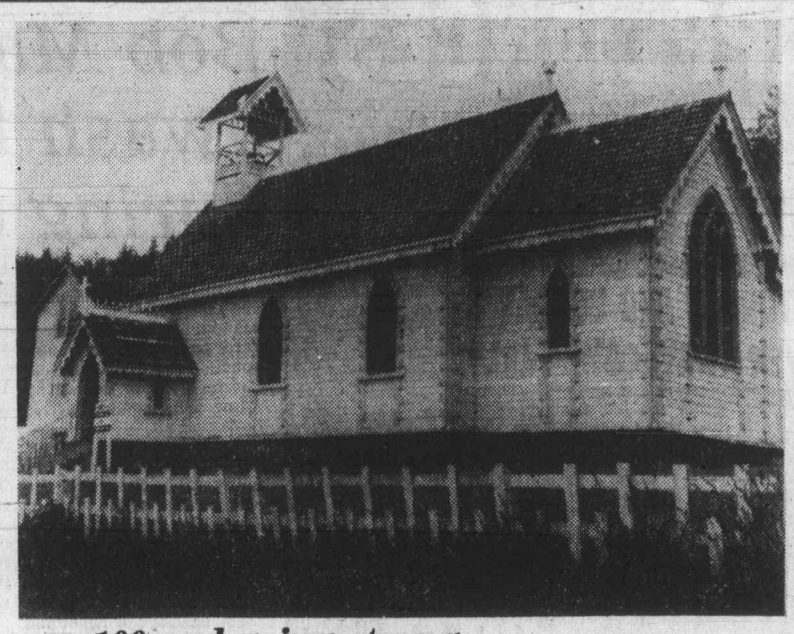

100 and going strong

Christ Church Anglican Church at Alert Bay has ministered to native and white population on isolated Cormorant Island for more than 100 years, having celebrated its centenary just last month. Rector Gerald Kaye, a longtime resident, offers bilingual services in Kwakwala and English.

Perspectives

By Rev. J.H. Davidson

How does Protestantism understand itself today? Can we assume that a person who describes himself or herself as a Protestant actually has an affiliation with one of the so-called Protestant churches?

In the province of Quebec a Protestant school board is one concerned for the education of all children who are not Roman Catholic—and that vague usage of the word has appreciable currency in other parts of the country.

"Protestant" comes, obviously, from "protest" and in common usage today "protest" means to be against something, often with vehemence. The word does today generally have a negative flavor. But at one time it had a positive thrust, coming as it does from the Latin, "protestari," which means "to testify on behalf of, to testify for."

"Protestant," as a religious term, came from the protest made in 1529 at the Diet of Speyers, a meeting of rulers of German states. At that meeting a number of princes and the representatives of 14 free cities objected to curbs which authorities tried to place on their freedom to practice their reformed faith and to propagate it.

But this was not merely an objection: it was also a demand for freedom to proclaim principles and teachings which were decidedly positive. Those first "protestants" were not primarily "opposers"; they were primarily "testifiers." The negative element was merely instrumental to the positive appeal the reformers made for New Testament faith, faith which they believed to have been obscured and distorted.

Those early Protestants did not set out to be discoverers or innovators. Their aim was renewal, recovery, restoration. It is ironic today that much of the authentic Reformation spirit, which Protestants have often treated rather cavalierly, is being given clear expression in the writings of Roman Catholic theologians who wrote in the context of the papacy of John XXIII and the Second Vatican Council.

We who stand in the Protestant heritage should never see it in negative terms. A negative, pugnacious, chip-on-the-shoulder Protestantism is a perversion. Protestantism specializing in being against Roman Catholicism and finding major incentives in hostility is a denial of essential Protestantism. We Protestants must honor our heritage by committing ourselves firmly to the continuing reformation of the Church, reformation for putting the work in the world the mercy and compassion of Jesus Christ.

We Protestants still find ourselves quite far from our Roman Catholic brothers and sisters in the faith when we concentrate attention on secondary matters, on small doctrines and on the complacent institutionalism which afflicts all churches.

But we can be heartened by how close we find ourselves to them when we come to most of the basic doctrines and when we join them in witnessing, by creative word and compassionate act, to the redeeming power for all persons of God in Jesus Christ.

Davidson is minister of Dominion- Chalmers United Church, Ottawa.

Fairfield pastor retiring

Dr. Harry Kerley, pastor of Fairfield United Church, formally retires from the active ministry at the end of June.

After a record 15 years in the pastorate here, Kerley will give the final service of his ministry Sunday, June 24, although he expects to help out during vacation periods this summer.

The 11 a.m. service will be a communion service. The congregation will make a presentation afterwards and a reception and social program will be held Monday, June 25, starting with dessert and coffee at 7 p.m.

Present and former members of the congregation are invited to both events.

Kerley first served a ministry in Belmont, here in Victoria, then went to Bellfair in Toronto's Beaches area, before returning with his wife Evelyn to Fairfield 15 years ago.

Kerley, a keen gardener, was noted for producing a profusion of blooms at the Moss Street manse over the years. He enjoys golf and plans to do some travelling in retirement. He will still live in the Fairfield area.

"I cannot put into words what I feel," he told his congregation. "I am looking forward to retirement, but I am deeply conscious of having received so much help from you all over the past 15 years.

"I have made mistakes and been forgiven. I have suffered loss and you all have suffered with me.

"I have left many things undone but you have been gracious enough to notice what I have tried to do."

Rev. Joseph Price, latterly executive secretary to the Bay of Quinte United Church conference in Ontario, will take over as Fairfield United's Minister on Kerley's retirement.

Price, born in 1926, is married to Susan and has three children. He was ordained in 1962, received his BA and BD at Queen's University, Kingston, and hopes to complete his PhD in 1981.

United Church marks merger

On Sunday evening, the Victoria Presbytery of the United Church of Canada will celebrate the 54th anniversary of the coming together of Methodist, Congregational and two-thirds of the Presbyterian Churches of Canada.

The union included some congregations of the Disciples of Christ, and later the Evangelical United Brethren.

The event will take place in Metropolitan United Church, Quadra and Pandora, beginning with singing at 7:30 p.m. led by John Davidson, May Holmes and Rob Clark.

Metropolitan choir will lead the singing during the service at 8 p.m., assisted by a trio from Gordon United Church.

Dr. Bert King, a delegate to the recent triennial conference of the Canadian Council of Churches, will be guest speaker.

Second service in park

The second in a series of 12 gospel services under the auspices of Park Services Interdenominational will begin at 7 p.m. Sunday at Cameron Bandshell, Beacon Hill Park.

The Shantymen's Christian Association will be in charge with Roy Getman, its Vancouver Island superintendent, delivering the gospel message.

Victoria members of the association will be headed by John Woodford, chairman of the Vancouver Island branch; and there will be other representatives from the Island committee, particularly from its Pachena Bay group under Mrs. Joan McKee, the Camp Ross religious education director, who will also be song leader.

Featured will be addresses by Gloria Troll and Debbie Forney on the association's programme in the Queen Charlottes.

A number of special musical items will be presented.

ST. ANDREWS CATHEDRAL (R.C.)
Blanshard and View Street — Phone 388-5571
Sunday Masses: 8:00 a.m., 9:30 a.m., 11:00 a.m., 12:30 p.m. and 5:00 p.m. 5:00 p.m. Saturday
Confessions: Saturday 11 a.m. to Noon, 3 to 4 p.m. and 7 to 7:30 p.m.

The Anglican Catholic Church
— Parish of St. Athanasius —
SUNDAY SUNG MASS — 1:30 P.M.
at Grace Lutheran Church
1273 Fort Street
Fr. P. D. Wilkinson Fr. Roland Palmer, S.S.J.E. Fr. R. C. Henstock
Upholding Our Anglican Catholic Heritage

Reformed Episcopal
CHURCH OF OUR LORD
Humboldt and Blanshard St., Victoria, B.C.
9:30 A.M.
HOLY COMMUNION
11:00 A.M.
Morning Worship and Baptism
"OUR PRAYERS ARE ANSWERED"
Rev. Dr. A. J. Mowatt
Ministers:
Rev. Dr. A. J. Mowatt and Rev. Charles W. Dorrington.

PACIFIC CHRISTIAN SECONDARY SCHOOL
Box 1586 Station 'E', Victoria, B.C. V8W 2X7
Preparing young people for a Christ-centered life.
We invite applications for students wishing to enter Grade 8 in September. There are also limited vacancies in Grades 9 through 11.
For information contact the principal
592-4112

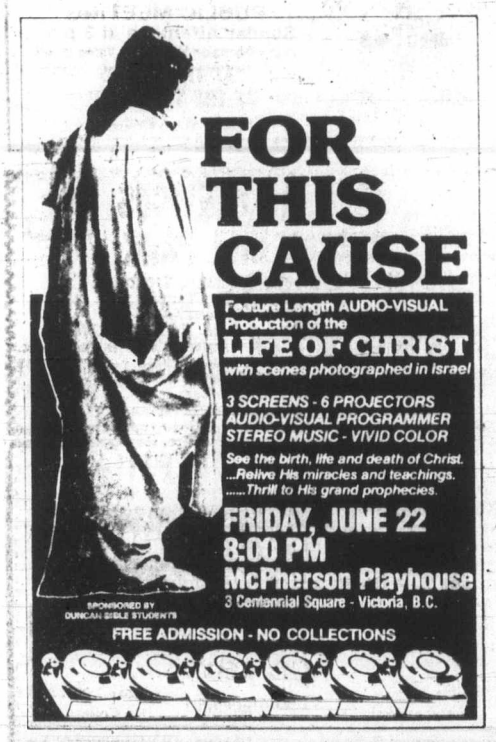

FOR THIS CAUSE
Feature Length AUDIO-VISUAL Production of the
LIFE OF CHRIST
with scenes photographed in Israel
3 SCREENS - 6 PROJECTORS
AUDIO-VISUAL PROGRAMMER
STEREO MUSIC - VIVID COLOR
See the birth, life and death of Christ.
...Relive His miracles and teachings.
.....Thrill to His grand prophecies.
FRIDAY, JUNE 22
8:00 PM
McPherson Playhouse
3 Centennial Square - Victoria, B.C.
SPONSORED BY DUNCAN BIBLE STUDENTS
FREE ADMISSION - NO COLLECTIONS

ANGLICAN RENEWAL CENTRE
Prayer and Praise Service
Every Friday 7:30 p.m.
in
St. Saviour's Church
Cor. Catherine & Henry Sts.

PRE-INVENTORY SALE
JUNE 16-23 ONLY
All Bibles — 20% Off
New International Version
Leather Bound Bibles — 30% Off
ALL
HARDCOVERS & PAPERBACKS
20% OFF
All Jewellry and All Cards
20% OFF
Records and Cassettes $1 OFF
All 8-Track Tapes $2 OFF
CHRISTIAN BOOK ROOM
631 Johnson 384-7534
WHILE STOCK LASTS
(CASH SALES, CHARGEX or MASTERCHARGE ONLY)
6-15

CITY AND DISTRICT CHURCHES

GOSPEL CHAPELS

OAKLANDS CHAPEL
Fernwood and Cedar Hill Road
SUNDAY
9:30 a.m. Breaking of Bread
11:15 a.m. Sunday School and Family Bible Hour
6:30 p.m. Evening Service
Speaker at Both Services
Mr. E. Turner
THURSDAY
8:00 p.m. Prayer and Bible Study

VICTORIA GOSPEL CHAPEL
935 Pandora Avenue
SUNDAY
9:30 a.m.—Lord's Supper
11:15 a.m.—Sunday School and Family Bible Hour
Speaker: Mr. George Foggin, (Taiwan)
7:00 p.m. Evening Service
Speaker: Mr. Percy Collins
WEDNESDAY 7:45 P.M.
Prayer & Bible Study

BETHESDA GOSPEL CHAPEL
1900 Oak Bay Ave.
SUNDAYS:
9:30 a.m. Remembrance Meeting
11:15 a.m. Family Hour
7 p.m. Gospel Service
Speaker: John B. Russell
MONDAYS: 6:45 p.m. Boys Club
WEDNESDAYS: 7:30 p.m. Prayer and Bible Study
Enquiries 595-4926 or 385-3273

SPIRITUALISM

OPEN DOOR SPIRITUALIST CHURCH
1600 Cook Street
SUNDAY, 7:00 — Rev. D. Wieman
WEDNESDAY, 7:30 p.m.
Rev. A. Paterson, California, Healing
The Friendly Church

THE FIRST SPIRITUALIST CHURCH
"The Church of Two Worlds"
819 Fort Street
SUNDAY SERVICE 11 A.M.
Pastor: Julian North
Organist: Grace Hawkins
Clairvoyance and Healing
VISITORS WELCOME

Attend the Church

SEVENTH DAY ADVENTIST

SEVENTH DAY ADVENTIST CHURCH
983 Pandora Ave. at Vancouver St.
Sabbath School—9:30 a.m. Saturday
Worship Service—11:00 a.m.
Wednesday—7:30 p.m.
Pastor: Lynn Baerg (721-3739)

LUTHERAN

LUTHERAN CHURCH OF THE CROSS
Cedar Hill and Cedar Hill Cross Roads
Alfred J. C. Johnson, Pastor, 477-3851
SUNDAY
10 a.m. Divine Worship Service
11 a.m. Sunday School and Bible Classes
The Church Where Families Worship Together
Evangelical Lutheran Church of Canada
(E.L.C.C. formerly A.L.C.)
Visitors Welcome

HOPE LUTHERAN CHURCH
MISSOURI SYNOD
1924 Carrick Street off Foul Bay
The Rev. L. M. Carlson, Pastor 592-2308
10 a.m.
DIVINE WORSHIP SERVICES
9:15 a.m.
Sunday School Bible Class
A Church of *"The Lutheran Hour"* and *"This is the Life"*

GRACE LUTHERAN CHURCH
1273 Fort Street 383-5256
Minister: Rev. Ronald C. Nelson
Lutheran Church in America
(Across from Central Junior High)
10:00 a.m.
WORSHIP
Everyone Welcome

GOOD SHEPHERD LUTHERAN
2815 Cedar Hill Road
Rev. Fred Knebel, 658-8043
10 a.m. English—11 a.m. German

REDEEMER LUTHERAN CHURCH
Corner Jacklin and Jenkins
10 a.m. Worship
Minister Herman Bickel, 478-8850

SOCIETY OF FRIENDS

SOCIETY OF FRIENDS
(Quakers)
MEETING FOR WORSHIP
SUNDAY 11 A.M.
Visitors Welcome
1831 FERN ST.

United

ST. AIDAN'S
UNITED CHURCH
Richmond at Cedar Hill X Road
Ministers: Rev. J. Rae Allan
Rev. Clare Holmes
10 A.M.
MORNING WORSHIP
Creche Provided
Supervised class activities for children up to 8 years.

FIRST UNITED CHURCH
Quadra at Balmoral
MORNING SERVICE
11 A.M.
"THE ESSENCE OF FREEDOM"
Rev. George Struthers, D.D.
School-age children attend first part of service and then proceed to classes.
Nursery and Toddler Facilities Available

2033 Belmont at Pembroke 595-4796
Sunday Worship 11:00 am
Belmont Chapel
UNITED CHURCH
CHOIR ANTHEM
Soloist: Doreen McPherson
Minister:
Rev. Robert F. McPherson
Organist: Margaret Wilmshurst
Music Director:
Bert Storar
Nursery Care

METROPOLITAN UNITED CHURCH
Pandora at Quadra Street
For a Closer Walk With God
Rev. A. E. King, B.A., D.D.
Rev. E. L. Butler, B.A., S.T.M.
Rev. A. Calder, B.A.
11:00 A.M.
"THE FULL LIFE, THE DISCIPLINED LIFE"
Dr. A. E. King
7:30 P.M.
VICTORIA PRESBYTERY SERVICE
"The Unity We Seek"
Dr. A. E. King
10:30 a.m. Church School Promotions
11:00 a.m. Creche

CADBORO BAY UNITED
2625 ARBUTUS ROAD
Rev. John M. Davidson, 477-2715
MORNING WORSHIP
10:00 A.M.
"The FATHER I'd Like to Be"
Rev. John Davidson preaching
Nursery Care Provided
Everyone Welcome

CENTENNIAL
UNITED CHURCH
Gorge Road and David Street
(Opp. Colony Motor Inn)
Rev. G. A. McMechan
11:00 A.M.
MORNING WORSHIP
Sunday School and Creche
Mr. Ernest Williams—Organist

FAIRFIELD
Moss St. and Fairfield Rd.
Rev. H. W. Kerley, Ph.D (Edin.)
Organist: Robert Cooper, L.L.C.M.
11 A.M.
CHURCH SERVICE
Nursery for Children

GORDON HEAD UNITED CHURCH
Rev. Russell K. Vickers
Minister
477-0412, 477-6505
11:15 A.M.
Worship Service at CAMP PRINGLE
Shawnigan Lake
followed by Church Picnic
Meeting at St. Dunstan's Church, corner of Tyndall and San Juan

OAK BAY UNITED CHURCH
Granite and Mitchell
WORSHIP
9:15 and 11 A.M.
"PRESENCE: COST AND PROMISE"
B.C. Conference Report
Nursery at 11 a.m. Only
DIAL-A-PRAYER 595-3635

JAMES BAY UNITED CHURCH
511 Michigan Street
A friendly church serving the whole community since 1891
Sunday School — 10:45 a.m.
Morning Worship — 11:00 a.m.
Minister: Rev. Bert Forsythe
385-7375 384-5821

Anglican

ST. GEORGE THE MARTYR
Cadboro Bay Road and Maynard Street
Rev. Peter McCalman, 477-0705
8 a.m. Holy Communion
9:30 a.m. Parish Family Eucharist
11 a.m. Choral Eucharist

christ church cathedral
Quadra at Courtney
2 blocks up from Douglas
8:00 a.m. Holy Eucharist
9:30 a.m. Family Eucharist
11:00 a.m. Sung Eucharist
5:15 p.m. Holy Eucharist
7:30 p.m. Evensong
WEEKDAYS
Mattins 9:00 a.m.
Evensong 5:15 p.m.
Holy Eucharist
Tues. and Wed. 11 a.m.
Thurs. 7:30 a.m.
Fri. 12:15 Noon

ST. MATTHIAS'
Richmond at Richardson
Rector:
Canon W. E. Greenhalgh L.Th.
Assistant:
Rev. G. H. Rogers, B.S.W., M. Div.
8 a.m. Holy Communion
10:30 a.m. Family Service
Church School Awards
Parish Picnic following the service at the Gyro Park, Cadboro Bay

St. John's
1611 Quadra near Pandora
8:00 a.m. Holy Communion
9:30 a.m.
Family Communion
Church School and Nursery
11:00 a.m. Choral Communion
Preacher: The Rector
at both Services
THURS. 10:30 A.M.
Holy Communion
Canon R. D. MacRae, Rector
383-7169

ST. MARY'S
ELGIN ROAD
The Parish Church of Oak Bay
The Ven. Hywel J. Jones
L. Th., Rector
8:30 a.m. Holy Communion
9:30 a.m. Family Service
11:00 a.m. Mattins
Preacher:
The Rector
7:00 p.m. Evensong
Thurs. 10:30 a.m.
Holy Communion

St. Luke's
Cor. Cedar Hill and Cedar Hill X Rd.
Rector:
The Rev. D. Edward F. Moulden
Lay Reader: Mr. A. E. Norris
8:00 a.m. Holy Communion
11:00 a.m. Mattins
7:30 p.m. Evensong

St. Peter's
Quadra at St. Peters Rd.
Rev. Charles Hamer 386-0115
9:00 a.m. Holy Communion
10:30 a.m. Holy Communion
Thurs., 6:30 p.m. Family Service

St. Philip's
Neil Street and Eastdowne Road
Rector—Rev. D. Neil Robinson
8:00 a.m. Holy Communion
9:15 a.m. Family Eucharist
11:00 a.m. Morning Prayer

ST. BARNABAS
Belmont and Begbie
7:30 a.m. Mattins and Communion
10:30 a.m. Sung Mass
Sunday School
Fr. T. Williams
7:30 p.m. Solemn Evensong
Canon R. B. Jenks
HOLY COMMUNION DAILY
Fr. D. R. Chassels 595-8242

CARPET & APPLIANCES

ACTIVE FURNITURE MOVES APPLIANCE DEPT. IN WITH CARPET COVE THIS WEEKEND — 560 DAVID ST.

GRAND OPENING SAT. & SUN.

FIRST 50 CUSTOMERS SATURDAY AND SUNDAY
1 GALLON GAS COUPONS GIVEN AWAY. COME EARLY!

560 DAVID ST.

CARPET COVE 382-8231 — CARPET SPECIALS

ACTIVE FURNITURE 382-8274 — APPLIANCE SPECIALS

Black Carpet
For your car van or den
12 ft. wide
SQ. YD. 4.99

Bathroom Carpet
Heavy pile
6 ft. wide,
5 colours
LIN. FT. 4.89

Cut and Loop
Multi-Colour
Scotchgarded
16 colours
SQ. YD. 14.25

Be Sure To Bring Your Measurements With You.
These are just a few of our sale items. Many more remnants and other items to select from.

Saxony Plush Nylon
11 colours
SQ. YD. 8.95

Rubber Back Print
1 colour only
SQ. YD. 5.95

Level Loop Carpet
For den, office or rec. room
SQ. YD. 7.35

Cut and Loop
Multi-colour
Scotchgarded
10 colours
SQ. YD. 13.75

Sculptured Nylon
3 colours
SQ. YD. 6.75

ALL OF OUR CARPETS ARE FIRST CLASS — NO SECONDS

★ MOFFAT GOURMET SELF CLEANING RANGES 798.88
★ MOFFAT 30" FULLY AUTOMATIC RANGES Almond Only 338.88
★ MOFFAT 30" SELF CLEANING RANGES 548.88
★ MOFFAT BUILT-IN WALL OVENS 388.88
★ MOFFAT 30" CHROME RANGE SURFACE UNIT 188.88
★ ADMIRAL 7.5 CU. FT. FREEZERS 248.88
★ BUILT-IN ADMIRAL DISHWASHERS 298.88
★ SIMPLICITY PORTABLE DISHWASHERS 2-Year Service Policy 368.88
★ ADMIRAL WASHER & DRYER 2-SPEED Auto Cycle on Dryer 2-Day Special 598.88
★ ADMIRAL 12 & 15 CU. FOOT FROST FREE FRIDGES Almond Only 478.88
★ 1 ONLY ADMIRAL VARI-COOK MICROWAVE OVEN 488.88

$50 FACTORY AUTHORIZED REBATE
SPEED QUEEN WASHERS AND DRYERS
GOOD SELECTION
TAKE ADVANTAGE OF FACTORY REBATE
$25.00 on Washer — $25.00 on Dryer

HOURS:
SAT. 9:00-5:00
SUNDAY 12:00-5:00

ENTER OUR DRAW FOR A SET OF LUGGAGE

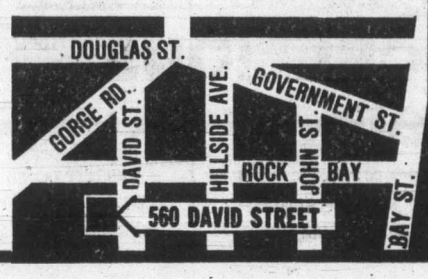

6-15

ENTERTAINMENT/FEATURES

Bob Mandan awash in suds during career

By VERNON SCOTT

HOLLYWOOD (UPI) — The cleanest actor in town has to be Robert Mandan, a veteran of daytime soap operas who also stars as Chester Tate in the wacky prime time comedy series *Soap*.

Awash in suds for much of his career, Mandan spent four years in *Search for Tomorrow* and three years in *From These Roots* during the day while working on and off Broadway in New York.

He also scrubbed up for short runs in such other soaps as *Edge of Night* and as *As The World Turns*.

Women viewers, he observed, have a greater tolerance for rape, incest, marital infidelity, illegitimate birth and other social aberrations than do men who react with shock to life's tribulations as seen in soaps.

He believes *Soap*'s success with male viewers is attributable to the fact that the series treats social shockers with zany humor.

As Chester Tate, the weirdo businessman, Mandan is accused of murder and stumbles off into the boondocks suffering amnesia.

At season's end his wife, Jessica, has taken up with a detective (John Byner) she hires to find her missing husband. The question is, when the series resumes in the fall, will Jessica opt for the shamus or return to the marital bed with good old Chester.

Chester has a roving eye and Jessica has a roving mind. Between the two, madness carries the day in the irreverent series.

Mandan has no way of knowing. The cast is kept in the dark. They never know what direction the show will move until they report for work each Monday morning to go over the new script.

Before returning for the fall season, however, Mandan and Katherine Helmond, who plays flighty Jessica Tate, will costar in a summer stock version of *Same Time Next Year* for three weeks.

"It's part of the Henley chain of theatres," Mandan said. "Those people were the first to discover they can pack their houses with television stars every summer.

"Certainly, Katherine and I wouldn't have been hired were it not for the fact that *Soap* has given us a large personal following. We've had two weeks to learn all the lines in that two-character comedy.

"It will be fun working different characters with Katherine. We're both from the stage and we hit it off right away as the Tates."

Mandan is a big, strong-featured man with 20 years experience in the theatre and movies. But he was just another face in the crowd before he accepted the role of Tate two years ago.

He finds playing Tate a blessed relief from his typecasting as a movie-TV villain. In the theatre he played only leading men.

"Working in soaps as long as I did was a peculiar experience," he said. "There is no comedy in real soap operas. None. With few exceptions is was like reporting to the morgue every day. The actors all took themselves and the scripts seriously.

"*Soap* is a cartoon of the real thing. We're a farce, really, with everything done in quick strokes. *Soap* bears no resemblance to the daytime serials.

"We have a basic cast of 14 characters and some of us rarely are seen on camera together. There isn't a single character who hasn't had at least one pre-marital or extra-marital affair except Bob, the dummy.

"Like *Three's Company*, we're a sex farce but the sexual involvements are incidental to the craziness that goes on. We magnify the wild possibilities of unfaithful husbands and wives without getting too specific about sex itself.

"Next season we're losing Robert Guillaume, the butler, who has spun off into his own series. God knows who they'll find to replace him. He was the only totally sane character in the series."

TODAY'S CROSSWORD PUZZLE

UNITED Feature Syndicate

ACROSS
1 Land point
5 Treads
10 Garment
14 Milne creation
15 Flower
16 Parallel
17 Intelligible
19 Transmit
20 Fall, e.g.
21 Uppers and lowers
23 Loose robe
25 Fastener
26 Noses
30 Sell
34 Reception
35 One answer to "Who's there?"
37 Faction
38 — du Diable
39 "I — — Jeanie..."
42 Old auto
43 Warning word
45 Man, e.g.
46 Sea
48 Catch
50 Sport
52 Ids
54 Helicline
55 Toast maker
59 Plague
63 Peruvian city
64 Sea lane: 2 words
66 One-eyed god
67 Moth
68 Single
69 Moistens
70 Appears
71 USSR news agcy.

DOWN
1 Resorts
2 Ponder
3 Greek letter
4 Scottish emblem
5 Dive
6 Be unwell
7 Attired
8 Consumed
9 Movie script
10 Outcomes
11 Finished
12 Nota —
13 Ceases
18 Iced
22 Cravat
24 Zodiac sign
26 Trombone part
27 Fruit
28 Incident
29 Delay
31 Buenos —
32 Notions
33 Sierra —
36 Sully
40 Retorts
41 Preceding
44 Surgical tools
47 Backs down: Slang, 2 words
49 Erst
51 Antics
53 Suiting
55 Till
56 Be borne
57 Leave out
58 Passion
60 Albacore
61 Greek letters
62 Electrical units
65 Opp. of Rep.

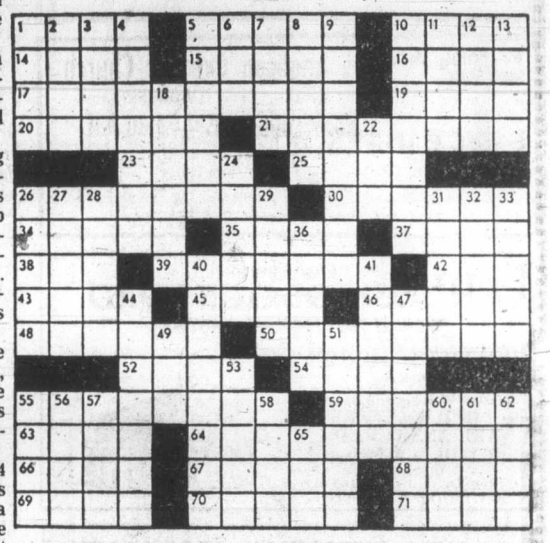

THE ACES® IRA G. CORN, JR.

"It is better to debate a question without settling it than to settle a question without debating it." – Joseph Joubert.

In today's teetering game, declarer settled his hash with no debate. He started the trumps before he counted his tricks and it was all over before he discovered he was one trick short.

West led the spade jack and the top four honors went on the first trick. While he was counting tricks, declarer showed off with a low trump to dummy's eight. The counting over, he saw that he had only nine top winners – obviously he had to develop a diamond trick.

There were two possibilities to make a diamond trick. East might have both high honors, or there might be time to ruff a third diamond in dummy. Either way, it was imperitive to lead a diamond from dummy while dummy still had two trump entries.

A diamond was led to declarer's queen and West's ace and West cashed the spade 10 and banged back a trump. Dummy's jack won and another diamond was led from dummy.

East saw what declarer was trying to do, so East bravely ducked his diamond king, hoping that West could win to lead another trump. East's dream came true and now declarer had no way to make the game.

The defense took one spade and three diamonds and the game was one down.

Declarer should have led a diamond immediately after winning the ace of spades. West would win and lead a trump (best), and declarer would lead another diamond.

West would win again to lead another trump, but declarer would win the race. Dummy's third trump would take care of declarer's third diamond and declarer would have his 10 tricks and his rubber.

NORTH 6-11-A
♠ Q 6 4 2
♥ K J 8
♦ 8 3
♣ 9 8 4 3

WEST
♠ J 10 9
♥ 5 4 2
♦ A J 9 5
♣ J 7 2

EAST
♠ K 8 7 3
♥ 3
♦ K 10 7 6
♣ Q 10 6 5

SOUTH
♠ A 5
♥ A Q 10 9 7 6
♦ Q 4 2
♣ A K

Vulnerable: Both. Dealer: South. The bidding:

South	West	North	East
1 ♥	Pass	2 ♥	Pass
4 ♥	Pass	Pass	Pass

Opening lead: Jack of spades

Bid with Corn

South holds: 6-11-B

♠ K 8 7 3
♥ 3
♦ K 10 7 6
♣ Q 10 6 5

North	South
1 ♦	?

Answer: One spade. A diamond raise is a possibility, however, a four card major takes precedence over a minor suit raise.

Deep Cove Chalet

OPEN FOR LUNCH and DINNER
656-3541 11190 Chalet, Sidney
5 Mins. from Swartz Bay & Airport
RESERVATIONS APPRECIATED 4-20

ITALIAN DINNER SPECIAL
Chicken Cacciatore 3.99
Ravioli, Garlic Bread,
Choice of Soup or Salad
Served from 4 p.m. Sunday and Monday
Gatsby's Family Restaurant
Reservations, 388-5513
ROYAL OLYMPIC HOTEL
642 Johnson St.

The Waddling Dog Inn

THIS WEEK'S SPECIAL
OXTAIL SOUP
CHEF SALAD
ROAST LOIN OF PORK
with sage and onion stuffing
APPLESAUCE
BAKED STUFFED POTATO
FRESH VEGETABLE
ALMOND PARFAIT
COFFEE
$10.95

652-1146
AMERICAN EXPRESS, MASTERCHARGE, CHARGEX
PATRICIA BAY HWY. at Mt. Newton X, Saanichton
6-15

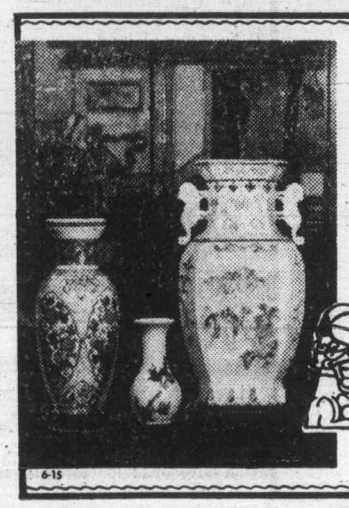

See the new arrivals of Handpainted Chinese Vases, Ginger Jars, Flower Pots and Decorative Plates.

Also recently arrived: Pure Silk Cushions, Covers, and a new summer line of Cotton Covers and Table Linens by Jim Thompson of Thailand.

All at Sterling McBean
1402 STADACONA (Corner Stadacona & Fort)
HOURS 10-6 Tues.-Sat. 595-4827
6-15

Pop's Pizza Wagon
Fed up with Cold Pizza!
Give us a try!
Good Service — Good Prices.
This Month's Special
12" choice of 3 toppings $5.00
Pep 35¢ — Sausage — Mushrooms
386-2616

Bob Hope to tickle Red funny bones

PEKING (AP) — The Great Wall has seen great and curious things for more than 2,000 years but perhaps nothing quite so odd as a Sino-American television crew preparing Friday for the grand entrance of a man virtually unknown in China — Bob Hope.

TV producer Bob Wynne trudged to the Great Wall of China, talked "camera angles" and "zooms," taught a Chinese cameraman to take a Polaroid picture so he could set up a movie camera later and told him:

"WE DO A pan down the wall, then Hope walks out of that gateway."

At that point, by the script, an even stranger event will begin.

Bob Hope will sing *We're Off On The Road to China*, using the massive masonry, built to keep out invaders, as one setting for a three-hour TV special that will kick off the NBC fall season — and perhaps a new era in Sino-American comic relations.

THE SCRIPT has the show opening in Tien An Men Square in Peking, where Hope runs into three Chinese comics. They play a would-be comedian and two would-be guides, who offer to show Hope the Middle Kingdom.

Hope arrives in China today, a week and a half before shooting begins June 27. Other performers, including singer Crystal Gayle, mimes Shields and Yarnel and *Sesame Street* star Big Bird, arrive June 25. Ballet star Mikhail Baryshnikov, an emigree from the Soviet Union to the West, arrives July 1.

In addition to the Great Wall, which is outside Peking, the crew also will shoot scenes in the city at the Summer Palace, the Forbidden City, Democracy Wall and other sites before leaving for Shanghai on July 7. They leave Shanghai on July 11.

THE COMEDIAN also hopes to stage a gala performance for the Chinese leadership, diplomats and perhaps the public. The Americans would not mind it at all if the setting were the Great Hall of the People.

"This will be more of a shock for Hope than for the Chinese," Wynne said Friday. "After all, Hope is used to being recognized all over the world but here he is practically unknown, another foreigner."

"But he is very excited about China," Wynne said. "He wasn't this excited when we did his 75th birthday at Kennedy Centre in Washington." Hope now is 76.

On Friday they hiked over the Great Wall and the Chinese urged him on, saying the view is much better higher up the steep grade.

"Oh, no," said Wynne. "Mr. Hope is 76 years old and we have to do it down here."

—AP

Bob Hope waves goodbye at airport in Los Angeles as he boards jetliner for Peking

1635 Fort Street
Just past Oak Bay Junction
598-8313
Rupert's Chalet
Central European and Canadian Cuisine
DINING ROOM
Open 5 p.m. to 10 p.m.
Wed., Thurs., Fri., Sat.
Closed Sunday
COFFEE HOUSE
Mon. and Tues., 8 a.m. to 5 p.m.
Wed., Thurs., Fri., 8 a.m. to 10 p.m.
Sat. 8 a.m. to 10 p.m.
Closed Sunday
RESERVATIONS 598-8313 Wed. to Sat.
After Hours: 388-4756 or 382-5072

WEEKEND SPECIAL
Gondola's Incomparable Large 3 topping
PIZZA
with 40-oz. cone of Pepsi
7.50
Gondola pizza
Treat Dad to our Weekend Special—Offer good in restaurant, pick-up and free delivery in the 3-mile radius. Friday, Saturday, Sunday, June 15, 16, 17. Saturday delivery starts at 12 noon. Try our new children's menu.
1015 FORT ST. 385-1448
OPEN MON. TO SAT., 11:30 a.m.-3 a.m., SUNDAY FROM 4 p.m.

Amity's NEW LOUNGE
In the downstairs lounge:
Amity presents
Recording Artist
BRUCE INNES,
of the original Caste.
Colony MOTOR INN
2852 DOUGLAS 385-2441
"THE PLACE WHERE THINGS ARE HAPPENING"
6-16

LIVE
DINNER THEATRE
only $13.95 • 5:30 p.m. • nightly
Our stars take you on a magical journey through Hollywood's great musical and comedy moments.
FUN • LAUGHTER • GOURMET DINING
☆ GOIN' ☆ HOLLYWOOD
RED LION INN
3366 Douglas 385-3366

ESQUIMALT
Buccaneer Days
ESQUIMALT LEGION JR. "B" HOCKEY CLUB
Presents
"PIRATES DEN" casino night and dance (CURLING RINK)
Sat., June 16th, 7 p.m.-1 a.m.
Limited number of tickets available. Avoid last year's disappointment of a complete sell out, buy your tickets in advance at sports Centre Office.
ADMISSION $3.00 PER PERSON
INCLUDES:
DOOR PRIZES—$100.00 WORTH CASINO MONEY
DANCING— GAMES OF CHANCE,
BAR FACILITIES NO MINORS ALLOWED
6-15

Roots.
The jazz oxford from our Spring selection . . . about $57
Roots 1231 Broad Street
6-16

DANCING SATURDAYS
BIG BAND
SOUND of George Kraeling's Orch. Dancing in the spacious Seaview Room (the Island's finest maple floor). Instrumentalist 8:45-9:30; Dancing 9:30-1:30 a.m. $6 a cpl. Table res. 658-5224.
McMorran's
60 Yrs. May '79

Seafood Lovers!
ENJOY SUPERB DINING at the
MARINA DINING LOUNGE
MORE OFTEN ... FOR LESS!
NEW! OUR SEAFOOD MENU ... FRESH FROM THE SEA
★ plus SPECIAL Luncheon Menu!
HOURS: 11:30 a.m. to 10:30 p.m. 7 days a week.
DINING and DANCING to KAHL WOOD TRIO on Fridays and Saturdays
MARINA Restaurant
Victoria's Finest Seaside Dining Room
1327 Beach Drive
Reservations: 598-4511
The Action is on the Ocean, at the MARINA!

Esquimalt Buccaneer Days
Sat., June 16th — Program of Events

6:30 a.m.	"WAKEY" "WAKEY"	
7:00 a.m.-12 Noon	Lions' Pancake Breakfast	Bullen Park
9:00 a.m.	Decorated Bicycle Contest	Dominion Road
10:00 a.m.	Midway Rides and Concessions	Bullen Park
10:30 a.m.	Buccaneer Days Parade	Esquimalt Road
12:00 Noon	Girls' Softball Tournament — Game 1	Bullen Park
12:00 Noon-5:00 p.m.	Bingo	Bullen Park
12:00 Noon	Drillerama	Sports Centre

THROUGHOUT THE AFTERNOON — "NEW GAMES" FOR THE WHOLE FAMILY

12:00 Noon-5:00 p.m.	Arts and Crafts Display and Sale	Recreation Centre
12:30 p.m.-5:00 p.m.	Beer Garden	Bullen Park
1:00 p.m.-5:00 p.m.	Tea Garden	Bullen Park
1:00 p.m.	Buccaneer Relays	Bullen Park
2:00 p.m.	Girls' Softball Tournament — Game 2	Bullen Park
2:00 p.m.-5:00 p.m.	Garden Club Flower Show	Recreation Centre
2:00 p.m.-5:00 p.m.	St. Paul's Church Tea	Recreation Centre
2:30 p.m.-3:30 p.m.	Children's Races	Bullen Park
2:30 p.m.-4:00 p.m.	Recreation and Aquatic Display	Recreation Centre
2:30 p.m.	Pizza Pieman Contest	Bullen Park
3:00 p.m.	Egg Throwing Contest	Bullen Park
3:30 p.m.	Baby Bottle Contest	Bullen Park
3:45 p.m.	Ladies' Nail Driving Contest	Bullen Park
4:00 p.m.	Girls' Softball Tournament — Game 3	Bullen Park
6:00 p.m.	Girls' Softball Tournament — Game 4	Bullen Park
7:30 p.m.	Senior Citizens' Dance	Recreation Centre
7:00 p.m.-10:30 p.m.	Pirates' Den — Casino	Curling Rink
9:30 p.m.-1:00 a.m.	Pirates' Den — Dance $3.00 per person	Curling Rink

JOIN US SATURDAY!

CONCESSIONS
BINGO
RIDES

BUCCANEER DAYS
BUCCANEER RELAYS
BULLEN PARK
SAT. 1-3 P.M.
BUCCANEER DAYS
SLOW PITCH TOURNAMENT
C.F.B. DIAMONDS — COLVILLE RD.
FRI., JUNE 15th/SAT., JUNE 16th
SIXTEEN TEAMS
6-15

Nixon's former home demolished

MIAMI, Fla. (AP) — The Key Biscayne home former president Richard Nixon used as the Winter White House was reduced to a huge pile of seaside rubble this week.

The 26-year-old home was ordered demolished by Colombian retiree Eduardo Ortega, who bought it for $455,000 last year. Ortega plans to build a $1-million mansion on the site. Ortega bought the property from a Toronto psychiatrist who had paid Nixon $390,000 for it in 1976.

The demolition ended a brief campaign by a few Key Biscayne residents who wanted the home preserved as a historical monument. Most area residents opposed the preservation, saying they felt it would increase traffic on the already congested island.

A Nixon secretary in San Clemente, Calif., said no one was available to seek the former president's reaction to the demolition.

Entertainment Guide

THE BUTCHART GARDENS — 75th Anniversary — Open every day of the year — Gates now open 9 a.m. to 10:00 p.m.

ROMANTIC NIGHT ILLUMINATION — Every evening, the entire 35 acres, the Ross Fountains — transformed into a fairyland at dusk.

THE BUTCHART GARDENS ENTERTAINMENT — Every evening "The Butchart Gardeners" provide musical fun for adults and children 7:00 p.m. to 9:00 p.m. followed by Walt Disney Cartoons.

THE BUTCHART GARDENS RESTAURANTS — The Butchart Dining Room 10 a.m. to 7:30 p.m. . . . The Greenhouse Restaurant 11 a.m. to 7 p.m. . . . Coffee Bar always open.

THE BUTCHART GARDENS SEED/GIFT SHOP — Choose seeds of your favorite flowers specially packaged in the Gardens.

35 ACRES OF GARDENS — An invigorating stroll through these majestically beautiful gardens followed by tea or a fine meal in one of our restaurants combines for a fine outing.

FOR FURTHER INFORMATION — Phone 652-2222.

STRATHCONA HOTEL — British Columbia's largest night-life centre, 919 Douglas St., 383-7137. Featuring "THE OLD FORGE" Nightclub with live music of "THE BROTHERS FORBES AND FRIENDS." 3 Discotheques — "THE STING," "THE CUCKOO'S NEST" and "IVY'S" and a unique lounge called "BIG BAD JOHN'S" featuring Hillbilly atmosphere. Luncheon served daily in "THE STING" and lunch and dinner served in the "CUCKOO'S NEST."

CENTURY INN — ENTERTAINMENT PLUS!! "FORTY THIEVES DISCOTHEQUE" — Officially rated the Island's No. 1 Disco — Victoria's only total dance experience in an Uptown Cabaret atmosphere — Best Sound, Best Light & Fog Show, 3 rooms, free attendant parking. "OUR PUB" presents the best exotic dancing in town daily noon to 6 followed by Disco Dancing 'til midnight. Century Inn, Pandora at Government on Centennial Square, 383-1151.

STEWARTS — Presents dining with Louise Rose, lunch with George Essihos in Market Sq., 388-7021.

RED LION INN — Victoria's total entertainment centre.

STUDIO '66' — Dine and Dance to your favourite Stars . . . a sound and light extravaganza.

TONY ENG Magician tonight.

OLD COUNTRY TEA GARDEN—"THE GAZEBO" — 5460 Old West Saanich Rd., specializing in English Scones and Devonshire Cream, Fresh Strawberry Shortcake. Light lunches also served. Enjoy a pleasant afternoon in a country garden setting. Open 11:30 a.m.-5:00 p.m. (Closed Mondays)

OPEN
SATURDAY and SUNDAY
11 A.M. to 9 P.M.
MON. to FRI. 9 to 9
Friar's
FISH & CHIPS AND CHOWDER HOUSE
2561 GOVERNMENT
384-2443
6-16

ESQUIMALT
PARKS AND RECREATION

SPORTS CENTRE WEEKLY PROGRAM

ROLLER SKATING
7:30 p.m. to 10:00 p.m.
WED. and SUN.

NOTICE!
(Roller Skating Cancelled Fri., June 15th and Sat., June 16th Due to Buccaneer Days)
Enjoy "Buccaneer Days"

ROLLER DANCE SESSION
EVERY MON.
7:30 to 9 p.m.
PHONE 386-3261 FOR INFORMATION

SUPPORT ESQUIMALT LEGION JR. A LACROSSE EVERY TUESDAY, 8 P.M.
6-15

YOU'LL LOVE US
for all sorts of special reasons — our menu, the atmosphere, the friendly faces, the prices. . . . It's no accident that people keep coming back to us at LIBERTO'S.

LIBERTO'S RESTAURANT

THIS WEEK'S SPECIAL — THE CHEF'S TREAT
Seafood Jina
Tender scallops, Gulf jumbo prawns, morsels of salmon and sole wrapped in barese sauce, served with home baked bread, house salad, rice and vegetable of the day.
ALL FOR ONLY $8.95

6-15 Hillside at Quadra Reservations 386-8982

4th WEEK!

"LORD OLIVIER OFFERS A GEM OF A PERFORMANCE" — Geo. Anthony, Toronto Sun.

PAN ARTS presents
A GEORGE ROY HILL FILM
"A LITTLE ROMANCE"
Starring
LAURENCE OLIVIER
ARTHUR HILL SALLY KELLERMAN DIANE LANE and THELONIOUS BERNARD as the lovers

GOLDEN AGE $1.00
OAK BAY 2184 OAK BAY AVE. 598 2213
MATURE
WARNING: Some coarse language — B.C. Director.
EVENINGS 7:00 and 9:05 P.M.
MATINEE SAT ONLY 2:00 P.M.

NASHVILLE, B.C.
The Big Cabaret
Featuring
HOMEBREW
Fri. and Sat. 9 p.m.-2 a.m.
ERNIE FULLERTON For Your Dining Pleasure 7-9
INGRAHAM HOTEL 2915 DOUGLAS ST. 385-6731
6-16

It begins with an ancient warning. It ends at the edge of Niagara Falls.
In between there are 5 murders.
Solve the mystery. Or die trying.

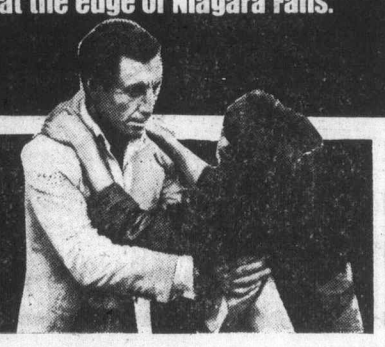

LAST EMBRACE

A TAYLOR-WIGUTOW PRODUCTION
A JONATHAN DEMME FILM
ROY SCHEIDER JANET MARGOLIN
in "LAST EMBRACE"
starring JOHN GLOVER, SAM LEVENE, CHARLES NAPIER, and CHRISTOPHER WALKEN Music by MIKLOS RÓZSA Screenplay by DAVID SHABER
Based on the Novel "THE 13th MAN" by MURRAY TEIGH BLOOM

CAPITOL 805 YATES ST 384 6811
RESTRICTED
WARNING: Some nudity. Violence and suggestive scenes. — B.C. Director.
SAT. AND SUN. AT 1:40, 3:30, 5:20, 7:10, 9:15.

FUN FOR ALL THE FAMILY
SHRINE CIRCUS
Produced by HUBERT CASTLE

Starring World Famous TARZAN ZERBINI with 20 trained Lions and Tigers and Award-Winning DERRICK ROSAIRE and his famed Wonder Horse Tony

MEMORIAL ARENA — MON. and TUES.
JUNE 18 and 19 — 4:00 & 8:00 p.m.
Children $2.00 Adults $3.00
Tickets available today at: Memorial Arena Box Office and Hillside Shopping Centre

MUST END THURSDAY!
Every Teacher in School Wanted to FLUNK HER... But Nobody Dared!
Malibu High

Starring STUART TAYLOR KATIE JOHNSON PHYLLIS BENSON · AL MANNINO
Some Violence: Frequent Nude & Suggestive Scenes — B.C. Director.
Under 18 yrs. must be accompanied by parents
towne cinema
AIR CONDITIONED — 382-5922
808 DOUGLAS — IN NOOTKA COURT

HELD OVER — SECOND WEEK!

WOODY ALLEN
DIANE KEATON
MICHAEL MURPHY
MARIEL HEMINGWAY
MERYL STREEP
ANNE BYRNE
MANHATTAN
"MANHATTAN" — GEORGE GERSHWIN
MATURE
WARNING: Occasional coarse language and suggestive scenes. — B.C. Director.
— PLEASE NOTE — SHOW TIMES SAT. AND SUN. AT 2:05, 3:45, 5:25, 7:15, 9:15.
CORONET 836 YATES ST. 383 6414

HELD OVER — FOURTH WEEK!

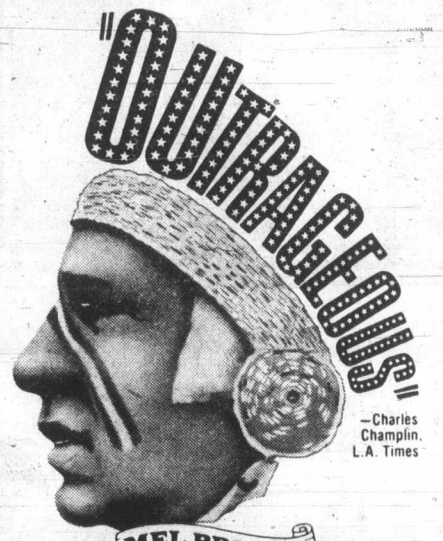

MEL BROOKS'
BLAZING SADDLES
"BLAZING SADDLES" Starring CLEAVON LITTLE GENE WILDER SLIM PICKENS DAVID HUDDLESTON CLAUDE FANG STARRETT JR. Also Starring MEL BROOKS HARVEY KORMAN and MADELINE KAHN Screenplay by MEL BROOKS NORMAN STEINBERG ANDREW BERGMAN RICHARD PRYOR ALAN UGER Story by ANDREW BERGMAN Produced by MICHAEL HERTZBERG Directed by MEL BROOKS
MATURE
PARENTS: Comedy with some coarse language (B.C. Director)
ROYAL 805 BROUGHTON 383 9711
SHOW TIMES SAT. AND SUN. AT 1:30, 3:20, 5:15, 7:00, 9:05.

Smitty's
COLWOOD
1752 Island Hwy. Opp. Rec Centre 478-6212
OPEN 7 A.M. TO MIDNIGHT
(7 Days a Week Including Holidays)

JOIN US FOR FATHER'S DAY

BRUNCH SPECIALS
Rancher's Breakfast
Shrimp Omelette
Eggs Benedict
Mixed Grill

EVENING SPECIALS
include
SALAD BAR, DESSERT, COFFEE
NEW YORK STEAK
ROAST BEEF AND YORKSHIRE PUDDING
HALF A CHICKEN
LOUISIANA SEAFOOD
VEAL CORDON BLEU
MUSHROOM STUFFED STEAK

OUR USUAL EVERYDAY VALUE PRICES IN EFFECT

COLWOOD Smitty's

Starts FRIDAY!
The FIRST Certified Crazy Person's Comedy

While the Father of the Bride was extracting a molar from Mrs. Cohen, the Father of the Groom was extracting $20 Million from the U.S. Mint. And this was only the beginning.

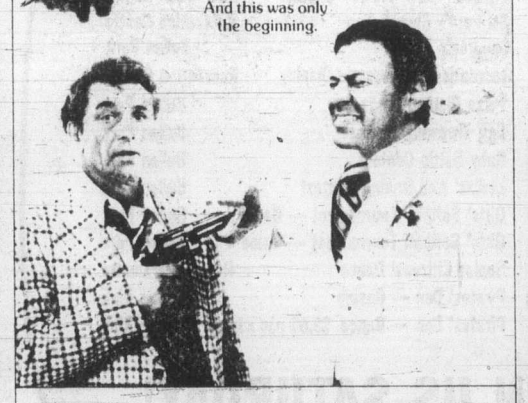

PETER FALK ALAN ARKIN
THE IN-LAWS
PETER FALK · ALAN ARKIN in An ARTHUR HILLER Film "THE IN-LAWS"
Music by JOHN MORRIS · Executive Producer ALAN ARKIN
Written by ANDREW BERGMAN
Produced by ARTHUR HILLER and WILLIAM SACKHEIM
Directed by ARTHUR HILLER
towne cinema
TECHNICOLOR
MATURE

The Greatest Cruisin' in the Land Takes Place on the Street —Where it all Began...
VAN NUYS BLVD.
Starring BILL ADLER · CYNTHIA WOOD DENNIS BOWEN · MELISSA PROPHET · DAVID HAYWARD
ADDED ATTRACTION "THE TEACHER"
TILLICUM DR-IN TILLICUM & BURNSIDE 382 7531
RESTRICTED
WARNING: Frequent nude and suggestive scenes — B.C. Director.
GATES: 8:30 — SHOW AT DUSK

Seaview site Wayne's burial place

NEWPORT BEACH, Calif. (AP) — John Wayne, who lost his battle with cancer at the age of 72, was buried on a hill overlooking the Pacific Ocean at a sunrise ceremony Friday attended only by members of his family, a family spokesman said.

The simple funeral, kept secret until after it was finished, was held at 6 a.m. at Our Lady Queen of the Angels Roman Catholic Church in the nearby beach resort of Corona del Mar.

"AND FROM THERE Mr. Wayne's body was taken to Pacific View Mortuary for interment," said Tom Kane, an executive with Wayne's film company, Batjac Productions. "Just the family was in attendance."

Music from many of Wayne's movies was played on the organ throughout the service, including the theme from The High and the Mighty.

In a rare appearance, Wayne's estranged wife, Pilar, attended the funeral with all seven of Wayne's children: sons movie producer Michael Wayne, actor Patrick Wayne and 16-year-old Ethan and daughters Toni, Melinda, Aissa and Marissa and grandchildren.

THE FAMILY HAD ORDERED secrecy in all preparations for the funeral.

The gravesite was a simple plot overlooking Newport Bay in Orange County about 64 kilometres southeast of Los Angeles. The coffin was covered with flowers.

"I can't tell you a great deal," said John Vibert, director of the cemetery. "We are doing our best to respect the family's wishes.

"IF YOU KNOW OUR PLACE, it's high on a hill overlooking the ocean. You can see his home from there."

The Roman Catholic archbishop of Panama, Rev. Marcos McGrath, said the funeral mass, and other priests from the Los Angeles archdiocese attended.

Kane said Wayne had converted to Roman Catholicism on his deathbed at the UCLA Medical Centre in Los Angeles, where the actor died Monday.

"That's a fact that he did convert," Kane said. "He was married to Catholic women and all his children were raised Catholic. I suppose that they wanted him to (convert) and he finally did."

STRIPPER LOSES CASE

VANCOUVER (UPC) — A British Columbia Supreme Court judge this week rejected a stripper's claim that a surgeon who operated to tighten her abdominal skin was at fault for the procedure she said left her "belly-button pointing downwards and my stomach covered in scars."

Karen Petty was so upset by the result of the operation done in a Vancouver hospital in May that she filed a claim for unspecified damages against Dr. Peter MacKay.

The court ruled, however, that Miss Petty had been informed of the risks before the operation was undertaken.

TOKAJ VILLA
FATHER'S DAY WEEKEND SPECIAL
Friday and Saturday Nights
HUNGARIAN COMBINATION PLATE
★ Wiener Schnitzel ★ Cabbage Roll ★ Chicken Paprika
Dinners include our famous Hungarian goulash soup or salad bar. 6.95 per person
Tokaj Hungarian Restaurant Villa
1122 YATES ST.
383-4732
AMPLE FREE PARKING
OPEN MON. TO SAT.
6-15

KŌETAE
FATHER'S DAY SPECIAL
"SPLIT CARGO" (Steak and Prawns) ... 8.95
Open Every Night 384-4196
1425 Store St. (in Market Square)

Amity's NEW RESTAURANT
AMITY'S DINNER SPECIAL
"STEAK OSCAR"
Steak stuffed with crab and topped with hollandaise sauce and asparagus. Includes vegetables, slice of fruit, choice of wild rice or potato, salad and hot bread served at your table. 8.95
PLEASE PHONE FOR RESERVATIONS
Friday & Saturday Open Until 2:30 A.M.
Colony MOTOR INN 2852 DOUGLAS 385-2441
"THE PLACE WHERE THINGS ARE HAPPENING"

TRY OUR NEW GAMES ARCADE — 20 MACHINES TO TEST YOUR SKILLS
There's Something for Everyone
* Go Karts * Mini Golf * Giant Slide *
* Moonwalk * Dune Buggies * Snack Bar *
* Fast Go Karts on Grand Prix Track *
Fun City PAT BAY HIGHWAY at VANALMAN Fun City
Lots of Parking — Picnic Sites — Family Fun
OPEN SAT., SUN. 10 a.m. to 9 p.m.
Mon. to Fri. 2 p.m. to 9 p.m.
6-15

"...the sleeper hit of the year..." People Magazine
The day my momma socked it to the
HARPER VALLEY PTA
BARBARA EDEN · RONNY COX · NANETTE FABRAY
LOUIS NYE · SUSAN SWIFT · PAT PAULSEN
QUADRA HILLSIDE & QUADRA 382-3370 MATURE NIGHTLY AT 7 & 9
EAST INDIAN SHOW FOR SUN., JUNE 17 at 3:00 P.M.
"JANGLI" Silver Jubilee Hit Songs Color with English Subtitles
STARRING: Beauty Queen, Saira Banu, Shami Kapoor, and many others
GENERAL

WORLD FAMOUS RESTAURANTS Award Member INTERNATIONAL
Felice's DINING LOUNGE
ON THE WATERFRONT, WITH VICTORIA'S MOST SPECTACULAR VIEW OF THE INNER HARBOUR
"MEMBER OF: WORLD FAMOUS ITALIAN CUISINE"
FELICE'S PRESENTS A RARE TREAT!
ROAST PHEASANT In White Wine and Grapes, served En Flambe at your table. Soup or Salad, Potato, Fresh Vegetables, Garlic Bread, Baked Alaska Flambe, Beverage. FOR TWO $24.95
STEAK 'N QUAIL Quail in Black Cherries, Port Wine and Brandy, Soup or Salad, Garlic Bread, Fresh Vegetables, Potato, Beverage. PER PERSON .. $11.75
RESERVATIONS RECOMMENDED 385-4497
REGULAR MENU ALSO AVAILABLE from $5.95
OPEN FOR LUNCH TUES. to FRI. 11:30 to 2:00
1218 WHARF STREET AT THE FOOT OF YATES
OPEN DAILY FROM 5:30 P.M., LUNCH TUES. to FRI. 11:30 to 2:00
EXTRA PARKING AVAILABLE ON THE WATERFRONT
6-7

HARPO'S
KIDD AFRIKA
Seattle's Best Vocal Group
LAST NIGHT
15 Bastion Square Information 385-5333
CABARET

KING CRAB NIGHT
EVERY FRIDAY and SATURDAY
ANYONE KNOW THE WORD FOR FRIEND IN CRAB TALK
8.95 BIG JUICY CRAB LEGS SERVED WITH RICE, VEG. GARLIC BUN & HOT DRAWN BUTTER
IVANHOE'S
1314 GOVERNMENT ST.
CALL 383-0913 for reservations

IF YOU FORGOT WHAT TERROR WAS LIKE... IT'S BACK
The Original JAWS
See what you missed the first time...after you closed your eyes.
ROY SCHEIDER ROBERT SHAW RICHARD DREYFUSS
JAWS
LORRAINE GARY · MURRAY HAMILTON · A ZANUCK/BROWN PRODUCTION
PETER BENCHLEY and CARL GOTTLIEB · BASED ON THE NOVEL BY PETER BENCHLEY · MUSIC BY JOHN WILLIAMS
DIRECTED BY STEVEN SPIELBERG · PRODUCED BY RICHARD D. ZANUCK and DAVID BROWN · A UNIVERSAL RE-RELEASE
MATURE Some frightening and gory scenes (B.C. Director)
odeon 2 780 YATES STREET 383-0513
MATS. FRI., SAT., SUN. 1:45, 4:05
NIGHTLY 6:40, 9:10

BRUCE LEE in GAME OF DEATH
MATURE Violent scenes throughout. Occasional coarse language. (B.C. Director)
odeon 1 780 YATES STREET 383-0513
MATS. FRI., SAT., SUN. 1:30, 3:15, 5:05
NIGHTLY 7:10, 9:15

A L I E N
In space no one can hear you scream.
COPYRIGHT © 1979 TWENTIETH CENTURY-FOX
TWENTIETH CENTURY-FOX PRESENTS ALIEN
TOM SKERRITT SIGOURNEY WEAVER
VERONICA CARTWRIGHT HARRY DEAN STANTON
JOHN HURT IAN HOLM and YAPHET KOTTO as PARKER
EXECUTIVE PRODUCER RONALD SHUSETT
PRODUCED BY GORDON CARROLL, DAVID GILER and WALTER HILL
DIRECTED BY RIDLEY SCOTT STORY BY DAN O'BANNON and RONALD SHUSETT
SCREENPLAY BY DAN O'BANNON MUSIC JERRY GOLDSMITH PANAVISION®
EASTMAN KODAK COLOR® PRINTS BY DELUXE®
RESTRICTED
Some frightening and gory scenes. (B.C. Director)
haida 808 YATES STREET 382-4278
MATS. SAT., SUN. 2:00, 4:20
NIGHTLY 6:45, 9:15

Appearing in The upstairs Lounge
Paul's Motor Inn 1900 Douglas
MARLON & LOA
Victoria's Finest Lounge Entertainment
Thursday, Friday and Saturday from 9 p.m. nightly
MEALS SERVED ON REQUEST
Appropriate Dress Required
No Blue Jeans

Some frightening and gory scenes. (B.C. Director)
PROPHECY The monster movie
PARAMOUNT A PARAMOUNT PICTURE
NIGHTLY 7:15, 9:15
COUNTING HOUSE 1 BROAD AT BROUGHTON 383-3434

PETER SELLERS IN THE PRISONER OF ZENDA
MATURE
NIGHTLY 7:00 & 9:00
COUNTING HOUSE 2 BROAD AT BROUGHTON 383-3434

MAKE IT A FAMILY EXPERIENCE!
SUNDAY, JUNE 15th, 1979
Father's Day Brunch
The Chef is offering a taste-tempting array of salad, meat and breakfast selections, especially prepared for the man of the house.
TO AVOID DISAPPOINTMENT MAY WE SUGGEST AN EARLY RESERVATION 385-6787
WE OPEN AT 11:30 to 2 p.m.
ADULTS $5.25 CHILDREN $3.00
Courtyard Inn
850 BLANSHARD ST.
(Downtown, just off Douglas at Courtney and Blanshard)

South African funds mentioned

British TV firm buys U.S.film-news agency

LONDON (AP) — Britain's Independent Television News Ltd. has purchased the 50-per-cent share of the film-news agency UPI-TN owned by Michigan publisher John McGoff, who a South African commission says bought it with secret funds from South Africa.

ITN said Friday it paid McGoff $1.4 million for his holding, which it said is what the publisher paid for it in 1975 plus working capital McGoff had invested in it.

The British news company now owns 75 per cent of UPI-TN with the remainder held by the American news agency United Press International.

ITN General-Manager William Hodgson said his company offered to buy McGoff's UPI-TN share before South Africa's Erasmus Commission, in its final report, said the American publisher bought the holding with South African money.

The commission report said the South African government, with the knowledge of then prime minister John Vorster, established a clandestine fund to buy South African and American newspapers to counter criticism of the African country's white minority rule.

McGoff, the report said, received $11.3 million to help finance his attempted purchase of the *Washington Star* but used part of the funds to buy into UPI-TN and purchase the *Sacramento* (Calif.) *Union*.

Vorster stepped down as prime minister Sept. 20, 1978, citing ill health, at a time headlines about the scandal were appearing daily in South Africa. He was elected president, a largely ceremonial position, two weeks later, and resigned from that post June 4, the day the final commission report was presented to parliament.

McGoff has claimed that no South African money was used in his unsuccessful attempt to buy the *Washington Star*.

UPI-TN Chairman Sir Geoffrey Cox said: "McGoff's purchase of a 50-per-cent share in UPI-TN in no way affected the control of the editorial policy of the agency.

"Control of the editorial policy has always remained in the hands of UPI and ITN who, under the structure of the company, hold two-thirds of the seats on its editorial controlling body."

McGoff, 54, of Williamston, Mich., is president of Panax Corp., which owns seven daily and 25 weekly newspapers in Michigan, Illinois, Florida and Virginia. He also heads Global Communications, which owns the *Sacramento Union* and other newspapers in California and Texas.

Sick man lived in sewer as protest

LONDON (UPI) — A mentally ill man spent a year and a half living in an abandoned sewer on the grounds of a psychiatric hospital to protest the institution's refusal to accept him as a patient, a British court was told Thursday.

Charlie Port, 44, was so firmly installed in the sewer next to the Knowles Hospital rubbish dump that he received mail, including government letters, addressed to "the Tunnel," Port's defence counsel David Paterson said.

Port lived off food scraps stolen from hospital wards and pig swill from the dump. He often collected broken bricks and timber from the dump in an effort to improve his home, the lawyer said.

Paterson told Judge Nathaniel Baker in Winchester Crown Court that hospital authorities had ignored several court orders and refused to admit Port, insisting he was perfectly sane and did not require long-term psychiatric treatment.

Port was first sent to hospital for treatment as a schizophrenic after he admitted stealing food and clothes. He is now in Winchester Prison.

Caution out on pesticide

AUGUSTA, Me. (AP) — State health officials warned canoeists on Friday not to fish or drink the water in a lake along the Allagash Wilderness Waterway for at least a week because of a pesticide spill.

A spokesman in the governor's office said that about 100 gallons of the pesticide Sevin was lost when a four-engined plane involved in the state's spruce budworm spraying program was forced to make an emergency landing in the lake following a cockpit fire.

Advertising helps good things happen.
CANADIAN ADVERTISING ADVISORY BOARD

Spivey's Corner has something to holler about

SPIVEY'S CORNER, N.C. (UPI) — This normally sedate hamlet of 50 people will swell to about 10,000 today when spectators and participants gather for the 10th annual National Hollerin' Contest.

The contest is dedicated to retaining the memory of what sponsors call "the almost lost art of hollerin'," — the yells and whoops that turn-of-the-century farmers used to call their animals and communicate with one another.

Contest organizer Ermon Godwin Jr. said every farmer had unique yells he used to call livestock, ask for water and seek help.

"If it weren't for the hollerin' contest, people wouldn't know about it, it wouldn't have been recorded," Godwin said. "It has definitely created a revival of the art."

It is those distinctive screeches and yelps that a panel of judges will be listening for during the contest in the Johnston County town.

People who have never visited this rural East Carolina region also will get a chance to hear the hollers. And in addition to the usual battery of reporters and broadcasters, a crew from the Public Broadcasting Service will be taping the contest to highlight a half-hour show concerning hollering's place in folk music.

In addition to the hollering contest, several thousand others signed up for a planned 10,000-meter run event, competition in watermelon rolling, corn shucking, whistling and conch shell and fox horn blowing. Also performances by cloggers and bluegrass musicians were planned.

Godwin says many people may come simply to have a good time, but others attend for the audible link to the past.

"If you look across the nation, the things people are looking for today are the things of yesteryear," he said. "I think people realize that they (the hollerers) lived in times that were less tense."

Rare books sold

LONDON (AP) — A sale of books and manuscripts, including English copies of secret Spanish charts captured by an English buccaneer almost 400 years ago, has raised more than $3 million, Christie's said Thursday.

The fine art auctioneers described the items from the collection of Arthur Amory Houghton Jr. of the United States as coming from "one of the most important collections of English literature in private hands."

Representing every period from the 16th to the 20th centuries, the items attracted keen bidding from leading book dealers in the U.S. and Britain at the auction Wednesday and Thursday.

Houghton, 72, of Queenstown, Md., has been one of the most eminent collectors of books and manuscripts in the U.S. He is a former curator of rare books at the U.S. Library of Congress and a former trustee of the New York Public Library.

Christie's said two further sessions devoted to the sale of his library have been scheduled for June, 1980.

FOR ALL YOUR GARDEN NEEDS
HANGING BASKETS
BEDDING PLANTS
SHRUBS POTTED ROSES
COME IN AND BROWSE
OPEN 9-8 WEEKDAYS 9-5 SUNDAYS
Elk Lake Garden Centre
5450 PAT BAY HIGHWAY—Just Beside Elk Lake
6-15
LISTEN TO GOOD ADVICE FROM HARRY HURN
SAT. and SUN. 8:41-11:26 a.m., 1:45-3:36 p.m. on C-FAX

Let us make Your Life Easier
How?
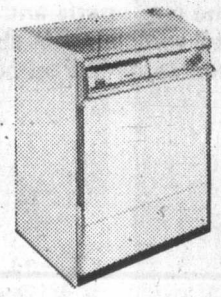
$379
With an Inglis Dishwasher!
This 2-button, 3-cycle dishwasher is loaded with features—like reversible cutting board, dual detergent dispensers, self-cleaning filter. Everything you'd expect—and then some!
from ISLAND FURNITURE MART LTD.
2513 BEACON AVE.
SIDNEY
656-3724
5-31

Zellers
SATURDAY $UPER $AVERS
PRICES EFFECTIVE SAT., JUNE 16th, ONLY
LIMITED QUANTITIES, NO RAIN CHECKS

Men's Selected VELOUR TOPS
Long and short sleeves. Assorted styles, sizes and colours.
Reg. up to 29.99 25% OFF

Scotty Depthking DOWNRIGGER
200' of 125-lb. wireline. Extendable handle.
Reg. 79.97 67.97

California Redwood LOUNGER
Includes 3" pad, sturdy construction.
Reg. 84.97 69.97

Black & Decker WORKMATE
All-purpose work centre and vise. Deluxe dual height.
Reg. 63.88 57.97

Deluxe Champion LAWNMOWER
Includes grass catcher. Gas powered 3.5-h.p. Briggs & Stratton engine.
Reg. 174.97 144.97

Black & Decker WORKMATE TABLE TOP
19" long vise jaw. Non-slip no-mar feet.
Reg. 29.88 24.97

Long Handled GARDEN TOOLS
12-tooth level head rake, Dutch hoe, culti-hoe, turf edger, 4-tine cultivator, garden hoe—6" blade.
Reg. 3.99 2.97

VALVOLINE MOTOR OIL
10-20-40w plus 30w
Reg. 1.17 can 87¢

DOUBLE HIBACHI
10"x17", cast iron body.
Reg. 6.97 4.97

Large GARDEN SHED
Approx. 7'x10'. Made of fully galvanized steel.
Reg. 229.97 177.00

Spalding GOLF CLUB SET
7 pieces. Right and left. Men's and ladies'.
Reg. 59.99 49.97

Men's Sport or Dress SHIRTS
Short sleeves, solid colors. S, M, L, XL.
Reg. 6.99 5.97

Men's Plaid SHIRTS
Short sleeves, assorted colors and sizes.
Reg. 7.99 6.97

JULIETTE CLOCK RADIO
AM/FM music or alarm.
Reg. 32.99 27.97

Coleman Durabond COOLER
45-litre capacity
Reg. 31.99 27.97
6-15

Zellers HILLSIDE SHOPPING CENTRE
OPEN MON. TO FRI. 9:30 TO 9:30 SAT. 9:30 TO 6:00
6-15
CHARGEX master charge

TIDY CAR
NEVER WAX YOUR CAR AGAIN
WE GUARANTEE IT IN WRITING
Never wax your car again. Tidy Car's Preserv-A-Shine is not a wax. It's an exclusive formula that's actually buffed into the surface of the car to give a protective glass-like shine that seals out the harmful effects of oxidation, salt, snow and sun. If not 100% satisfied there is no charge.

	NEW VEHICLE	OLDER VEHICLE
Compact	$40.00	$55.00
Mid-Size	45.00	60.00
Full Size	60.00	75.00
Luxury Class	75.00	90.00
Reg. Station Wagon	60.00	75.00
Reg. Pickup	60.00	75.00
Vans	75.00	90.00

The Preserv-A-Shine process includes initial treatment and an annual cleaning and resealant job. Special Offer For Limited Time Only. First resealant free. Additional resealant $20.00 service charge. Ask about vinyl roofs and interior shampooing. Boats included also.
TIDY CAR
ASSOCIATE DEALERS
SETTLE & DOHERTY
542 Hillside Avenue
(West of Government St.)
OPEN Mon. to Fri. 8:30 a.m. to 5:30 p.m. Saturday by Appointment
CHARGEX VISA master charge
382-4222 Evenings 382-9505
6-1

—CP

Mothers rally for Kelly

It's much easier for a sick child to be bright-eyed when mothers all across town come to the rescue. Little seven-month-old Kelly Cartier of Windsor, Ont., is doing better thanks to the fifteen nursing mothers who are donating human milk for her.

Trudeau holding fire as Clark settles in

OTTAWA (CP) — Opposition Leader Trudeau's decision to lie low and give Prime Minister Clark's new Conservative government a chance to settle into office has made for an unusually chummy political atmosphere in the capital.

Clark has found himself in hot water on several issues since he assumed power 11 days ago. But Trudeau has repeatedly declined to rise to the bait, cautioning Liberals against becoming "a reactive Opposition."

Friday, he gave Clark a private briefing on the personalities and issues that will confront the new prime minister during his first international economic summit in Toyko June 28-29.

After the meeting, the Liberal leader said he felt Clark would "bring a fresh view, a fresh perspective" to the economic conference.

Clark, in like fashion, praised Trudeau for being "very forthcoming, very helpful."

The amicable relationship between the two is not expected to extend into Parliament once the Commons resumes in October. A Trudeau aide said the former prime minister probably will start acting like an Opposition leader in the fall.

Meantime, however, both Trudeau — and, to a lesser extent, NDP Leader Ed Broadbent — are leaving Clark alone.

Although it is an Opposition party's responsiblity to challenge government actions in a multi-party democracy, Trudeau has, for instance, made no move to join the battle against Clark on the controversial embassy-in-Israel issue.

Pensions boost ready for July

OTTAWA (CP) — Basic old age pensions will rise to $174.82 from $170.39 next month, the health and welfare department announced Friday.

A statement said guaranteed income supplements and spouse allowances will also rise July 1.

The maximum supplements for single or married pensioners with limited incomes whose spouses are not pensioners and do not receive a spouse allowance, will increase to $143.53 from $139.89. This gives persons receiving both the pension and supplement monthly incomes of $318.35.

The maximum supplement for a married couple, both pensioners, will increase to $119.34 each from $116.32 and when added to the basic pensions will give them $294.16 a month each, or $588.32 a couple.

Student hiring in limbo

OTTAWA (CP) — The Conservative government's hiring freeze has cast doubt on the future of an on-the-job training program for university students.

About 150 students already have been hired to work for government departments this summer under the co-operative program and their jobs are secure. But hiring for the fall work term has been halted.

Treasury Board President Sinclair Stevens announced the temporary two-month hiring freeze last week to give departments time to decide where cuts can be made.

Students hired by the government for summer programs were exempt. But Public Service Commission officials have been instructed to stop interviewing students for future work-terms until it is decided whether the co-operative program should be continued.

Schools 'buy off' vandals

THUNDER BAY, Ont. (UPC) — The Lakehead Board of Education has launched a unique program to prevent vandalism — it will pay students for not destroying school property.

The board, which operates 57 schools in the north Ontario region, has decided to give the schools the $35,000 a year it spends to repair damage from acts of vandalism, and any money left over at the end of the school year will be given to the board's 22,000 students to spend as they wish.

CONVICTS CELEBRATE

TORONTO (CP) — Prisoners at two maximum-security penitentiaries will participate in Canada's $1.2-million birthday party July 1, but they won't be joining an estimated five million other Canadians dancing in the streets.

Four hundred prisoners at Millhaven penitentiary near Kingston, Ont., and Saskatchewan penitentiary near Prince Albert will compete in athletic events.

"The prisons have been twinned," Margo Scott, chairman of Ontario's Canada-week committee, said Thursday. "They'll be competing in things like discus-throwing and weightlifting — hopefully not escaping."

All events will be held inside the prisons.

ROCKWELL
Parts and Accessories
ISLAND MACHINERY LTD.
617 Chatham St.
385-5500

CASUAL JOB FAIR
Canada Employment Centre for Students
is sponsoring a
CASUAL JOB FAIR
SATURDAY, JUNE 16TH, 9 A.M. — 2 P.M.
WE NEED YOUR SUPPORT
HELP A STUDENT
Students are available for ALL kinds of work.
hire a student this summer
Phone jobs to
388-3458

SPRING used car SALE!

ALL THESE UNITS COVERED BY INTERNATIONAL WARRANTY

Valid across North America, covers engine, transmission, differential and many other items. Customer pays the first $25 and I.W. takes care of the rest—parts and labour. Towing and rental vehicle costs also covered. Ask for complete details on how you benefit.

76 VW SCIROCCO SPORTS COUPE
Only 16,500 miles on this like-new cherry-red beauty.
WAS $5,795 * REDUCED $219 * NOW $5,576

78 DATSUN 200SX SPORTS COUPE
Overhead cam 2000 cc engine with 5-speed transmission. AM/FM stereo, radial tires. Only 10,000 km. Replacement cost $7,840
WAS $6,095 * REDUCED $243 * NOW $5,852

75 VOLVO 164E
Metallic beige, velour upholstery, automatic, power steering, sun-roof, AM/FM radio.
WAS $6,595 * REDUCED $306 * NOW $6,289

77 VOLVO 244 GL
Metallic beige, leather, mag wheels, 4-speed-overdrive transmission, power steering, AM/FM cassette.
WAS $7,995 * REDUCED $374 * NOW $7,621

74 AMC MATADOR
Only 23,500 miles on this spotless unit. Automatic transmission, radial tires, radio.
WAS $3,196 * REDUCED $251 * NOW $2,944

78 DATSUN B210 FOUR-DOOR SEDANS
Three low-mileage ex-lease units to choose from. All have radios, side mouldings and heavy-duty undercoat. Replacement price $6,105. All REDUCED, all priced at $4,782

76 MAZDA '808' COUPE
Only 26,000 miles on this sporty l. 'le machine.
WAS $2,795 * REDUCED $256 * NOW $2,539

78 DATSUN F10 STATION WAGON
Front-wheel drive. Custom roof-rack, radio. Only 10,000 kilometres. Price new $5,334
WAS $4,547 * REDUCED $213 * NOW $4,334

77 DATSUN 200SX SPORTS COUPE
Maroon metallic, custom roof-rack, AM/FM stereo. 5-speed transmission.
WAS $4,795 * REDUCED $261 * NOW $4,534

75 DATSUN SPORTRUCK
Automatic transmission, canopy, heavy-duty bumper, truck mirrors.
WAS $3,795 * REDUCED $269 * NOW $3,526

75 DATSUN '710' SEDAN
Only 39,000 miles on this metallic green unit, 4-speed transmission
WAS $3,695 * REDUCED $202 * NOW $3,493

78 DATSUN 510 TWO-DOOR
Custom radio, mag wheels. Replacement cost over $6,800
WAS $5,395 * REDUCED $404 * NOW $4,991

78 DATSUN 510 SEDANS
Two low-mileage ex-lease units to choose from. Both have radios, side mouldings, and heavy-duty undercoat. Replacement price over $7,400. BOTH PRICED AT $5,883

78 DATSUN B210
Metallic green, automatic, custom radio; only 10,500 km
WAS $4,895 * REDUCED $306 * NOW $4,589

74 FORD COURIER PICKUP
Only 34,000 miles on this sparkling white unit. Camper/canopy, heavy-duty bumper, mirrors, radio.
WAS $3,995 * REDUCED $407 * NOW $3,588

78 DATSUN 510 SPORTBACK
Overhead cam 2000 cc engine, with 5-speed transmission, AM/FM/MPX radio and cassette, mag wheels, power windows, rear window louvre, Cibie lights, tachometer, etc. Replacement cost without above extras $7,080
WAS $5,980 * REDUCED $349 * NOW $5,631

THREE POINT MOTORS
2620 GOVERNMENT at Hillside • 385-6737 • Dir. Lic. 5053

SPECIAL NOTICE

PORT McNEILL
ALERT BAY
SOINTULA
FERRY

There will be no vehicle loadings or unloadings at the Sointula terminal June 18-26, 1979 inclusive. The docking facility will be undergoing modifications during this time to accommodate a new, larger ferry, MV "Tachek", which will shortly be replacing MV "Nimpkish" on this run. Service to and from Sointula will still be available to foot passengers and a full schedule will otherwise be maintained. We apologize for this temporary inconvenience.

Province of British Columbia
Ministry of Transportation, Communications and Highways
Hon. Alex V. Fraser, Minister

100 million hungry, 20 million jobless, China aide admits

HONG KONG (UPI) — In an unusually frank statement on China's problems, Peking's top economic policymaker disclosed this week that 100 million Chinese did not have enough to eat and that 20 million were unemployed.

Vice Premier Li Xiannian, the No. 4 man in China's leadership, also said the government was spending $6 billion more than it was taking in because of mismanagement.

"Nearly one-tenth of our population do not have enough to eat and there are tens of millions more who rely on the government food relief," Li was quoted as saying.

With a population estimated at nearly 1 billion, that means 100 million Chinese are hungry. A left-wing Hong Kong-based magazine earlier estimated as many as 200 million live in a state of "half-hunger."

Li's analysis of China's economic plight was delivered at a top-level meeting of the Communist Party leadership. His remarks apparently were leaked to the Chinese-language *Ming Pao* newspaper, which is known for its authoritative coverage of Chinese affairs.

The disclosure underlines the serious economic problems facing China as it prepares for the second session of the fifth National People's Congress, Monday. The congress is expected to endorse a scaling-back of China's ambitious modernization program and approve new laws encouraging foreign investment.

Some of Li's remarks were clearly aimed at providing a rationale for a "readjustment" of the plan, which is expected to shift billions of dollars away from heavy industry and toward light industry and agriculture.

Ming Pao said the vice premier's report and decisions made at the closed-door party meeting had been circulated to provincial officials in preparation for the congress, a rubber-stamp body.

China only recently has acknowledged the phenomenon of unemployment exists in its Communist economy. Li's estimate of 20 million jobless was the first time a specific figure had been released.

CROWDS ARE JAMMING THEIR WAY IN FOR THESE GREAT VALUES NOW ON!

Victoria's Own Furniture and Appliance Store

We're Locally Owned and Operated! Always Here (7 days a week) to Serve You Before and After the Sale

TRADER "VIC"

We're Celebrating Toni's Birthday with Father's Day Values

TRADER "TONI"

15' ALUMINUM FISHING BOAT
Good condition with double hull, windshield, steering wheel, remote controls and more. Complete with tilt trailer.
$595

19' TRAVELAIRE FULLY EQUIPPED TRAILER
in as new condition. Many extras including 3-way power system, range with oven, fridge, bathroom with shower, etc. Sleeps 6. Easy terms can be arranged.
$4995

Win a TV for Dad

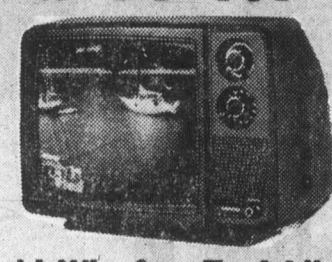

You Could Win One Too! Like Dad's
No purchase necessary to enter — jut fill out the entry form, and if Dad's name is drawn and you're present — you both win an Admiral TV. (If you're not there, Dad wins the set.)
DAD'S NAME .....
HIS ADDRESS .....
DAD'S PHONE No. ..... MY NAME .....

1974 MAZDA STATION WAGON
Jet Set blue with black stripes. Automatic transmission, radio, 8-track tape player, well looked after, only 43,000 miles. Will consider trade of good offer.
$2195

ADMIRAL 20" COLOR TV
Our newest model with UHF/VHF uni-tuner, color master control, automatic fine tuning control and peaking control. Rich walnut grain finished cabinet, complete with deluxe style single pedestal roll-away base on casters.
$499.95

OAK GUN CABINET
with interior display light.
$449.95

SOLID MAHOGANY CIGARETTE/ACCENT TABLE
Made in England with gold tooled genuine leather top. Really nicely designed.
$49.95

3-POSITION BERKLINE RECLINER
Hi-back style in 100% polypropolene plaid pattern fabric.
$138

DELUXE STYLE 5-PIECE LUXURY GAMES SUITE
Octangonal shaped single pedestal tables with 4 deluxe arm chairs on Sheppard casters. Super deluxe, super nice. Choice of 2 styles. Simulated mar resistant leather top.
$888 or $988

ADMIRAL 26" COLOR TV
Full to the floor credenza style cabinet walnut finish. Full 3-year warranty on all parts and labor.
$649.95

ADMIRAL 12" SOLID-STATE PORTABLE TV
AC/DC model with 12-volt adapter and cigar lighter plug in. Complete with earphone jack and earphone for private listening.
$118.88

Free for Dads
Wooden Metric Yardsticks
Come in on Sunday, and whether you purchase anything or not, we'll give you a metric yardstick for Dad — while stocks last. Limit of 1 per family please.

22" x 50" LUXURY DESK
by Riverside. Ideal for home or small office. Double pedestal with file drawers.
$289.95
Many others to choose from.

ADMIRAL 26" MEDITERRANEAN STYLE COLOR TV
with electronic remote control and full mid-band channels. Includes 3-year warranty on parts and labour.
$899.95

BRASS HAT and COAT RACK/STAND
Approx. 5' tall.
$89.95

Father's Day Special

Genuine
All Leather
with brass tacks trim
3-Piece Suite
$2498. While Stock Lasts Rain Checks Too!

DELUXE CONVERTIBLE SOFA/BEDS
for den or guest room. Good choice of colours, fabrics and sizes.
LOVESEAT SIZE $349.95
QUEEN SIZE $399.95
Also available, chairs and loveseats to match.

200 WATT INVERTER
Convert your 12-volt system in boats, campers, etc., so you can use ordinary 110-volt appliances such as toaster, shaver, vacuum cleaner, color TV, etc.
$129.95

AM/FM CONSOLLETTE STEREO
with automatic record changer. Upright model, only 17" wide, approx. 36" high. Walnut finish cabinet with black front speaker covers, brushed chrome accent trim.
$159.95

10,000 B.T.U. ADMIRAL AIR CONDITIONER
for home or office with thermostat and temperature control.
$389.95

TRADITIONAL STYLE HI-BACK SWIVEL ROCKER
with reversible T cushion. Button tufted back and rolled arms. Good choice of colors in 100% nylon or 100% acrylic.
$169.95

HI-BACK ENGLISH PUB STYLE 2-POSITION INCLINER
with pop-out foot-rest, upholstered with genuine leather. Adjustable head-rest cushion.
$798

The Traders
HOME FURNISHINGS & APPLIANCES LTD.
715 FINLAYSON STREET PHONE 388-6264

HOURS:
9 a.m.-9 p.m.
All Weekdays
Saturday
9 a.m.-9 p.m.
Sundays
Noon-5 p.m.

AUTHORIZED DEALER
Scotchgard
FABRIC PROTECTOR

ADMIRAL 26" COLOR TV
100% Solid-State chassis with color-master one-button color tuning, peaking control and illuminated channel dials.
$589.95
Easy terms.
Even less with good trade.

Iran's caviar smugglers making hay

Precious, illegal cargo

By DOYLE McMANUS
Colonist-Los Angeles Times Service

BABOLSAR, Iran — The smugglers' boats come in through the gray mists of dawn, silently.

Low in the water, sails down, the long wooden craft are almost invisible. Each carries two men who stand and push against spade-shaped paddles quickly — but as quietly — as they can.

At a signal, men and boys wade into the cold green waters of the Caspian Sea. The boats heave to, no more than 15 feet offshore. In less than three minutes, the precious, illegal cargo changes hands: fresh fish.

No everyday fish, of course. These are big — 120 pounds is not unusual. And, they are expensive. A good-sized one can bring the fisherman more than $250, the equivalent of a month's wages in Iran.

They are Caspian sturgeon, and their attraction is not their meat (although it is delicious), but their tiny black eggs — better known as caviar.

A single female sturgeon can yield more than 25 pounds of caviar. At the Caspian, on the black market, sevruga caviar sells for as little as $9 a pound. There are profits to be made all along the line.

(A Southern California supplier, Caviar & Fine Foods, Inc., wholesales sevruga caviar at $110 a pound and recommends a retail price of $140 to $160. The rare beluga variety wholesales for $240 a pound, with a recommended retail price tag of $320 to $380.)

Small wonder, then, that the disorder of the Iranian revolution has produced a boom in the Caspian Sea fisherman's favorite sideline, caviar smuggling.

"Ninety per cent of the men here fish, and almost all of them are after sturgeon," said Saeed Abdollah Zadeh, a 31-year-old schoolteacher who cheerfully described himself as a "former caviar smuggler."

"You can fine them and throw them in jail all you like, but this is the way we make our living," he said.

The Iranian government has a legal monopoly in the caviar business, and anyone outside the state-owned fishing company who tries to sell sturgeon is guilty of a crime.

But in the confusion that followed the revolution, enforcement of the caviar laws — and other laws as well — has broken down.

In this small fishing town, two American reporters had only to ask where they could buy caviar and they were directed to the Isakhani Pastry Shop, owned by Zadeh's father-in-law. There, in full view of anyone in the street, Zadeh and a friend produced an assortment of fresh caviar packed in small green cans of 300 grams (about two-thirds of a pound). They asked for $9 a can.

On the main highway to Tehran, several enterprising fishermen were even more open. They set up roadside stands with whole sturgeon displayed on wooden crates and caviar — kept cold in an ice-filled styrofoam cooler — for only $6 a can.

"The rules are the same as before," Zadeh said, "but the police don't bother to work as hard."

As a result, the poor fishermen of the Caspian coasts have suddenly seen their incomes soar. A distribution network has sprung up, with truckloads of illegal caviar moving through Iran's airports to markets of Western Europe. And, with prices dropping, some fishermen and other working-class Iranians have been able to taste their national delicacy for the first time.

There is a more serious side to the caviar situation. Sturgeon, for all their size and weight, are a delicate fish. Pollution and overfishing on the Soviet northern coast of the Caspian have cut into sturgeon population there, and now unrestrained poaching threatens to endanger the Iranian schools as well.

"We are in trouble," said Dr. Ali Rejali, general manager of the state-owned Iranian Fisheries Co.

HANGING BASKET SALE
Victoria Garden Centre

PYRAMIDAL CEDAR HEDGING
Healthy, dense 3 foot plants. No trimming required. $4.79

VEGETABLE CLEARANCE 5 baskets for 99¢

● IMPATIENS All Summer Bloomer $8.49

● Beautiful Selection of FUCHSIA, BEGONIA & MIXED BASKETS IN CEDAR from $12.49

Mon.-Thurs. Sat. & Sun. 10-5
Friday 10-9
Closed Tuesday

For the best in quality, by far, shop at Cordova Bay's Local Garden Centre.

VICTORIA GARDEN CENTRE
5325 CORDOVA BAY ROAD

Just North of Fable Cottage.

TOP VALUE Windsor
the winner circle of values

Prices in effect 'til JUNE 23 or while stock lasts

SELECT FIR tongue and groove SUNDECK PLYWOOD 4x8x5/8" 16.49 Sheet

INSULATION "SPECIAL"
Vapor Barrier Backed Fibreglass Insulation at the price of ordinary friction fit.
—Note the square foot coverage per bundle!

R-12 23" covers 230 sq. ft. ..146.70/M sq. ft. 33.74 Bdl.
R-12 15" covers 150 sq. ft. ..146.70/M sq. ft. 22.00 Bdl.
R-20 15" covers 90 sq. ft. ....238.50/M sq. ft. 21.47 Bdl.

DUCAN SUNDECK COATING
Simple 2-coat application, covers up to 100 square feet. 2½-gallon pail.
GREEN GOLD GREY 44.95

Glidden HOUSE PAINT
LATEX FLAT HOUSE PAINT
● Quick drying, durable flat finish
● Resists blisters, peeling, cracking
● Easy water clean-up
13.99 gal.
GLIDDEN'S BEST LATEX GLOSS HOUSE AND TRIM PAINT
● Chalk resistant, glossy finish
● Quick drying, easy to use
● Easy water clean-up
FACTORY SALE 15.99 gal.

6-15

Windsor Plywood
master charge VISA
CENTRAL SAANICH
2120 KEATING X RD.
652-5632 (Open Sundays)
WE DELIVER
DOWNTOWN VICTORIA
3032 JUTLAND
386-8222
WINDSOR THE PLYWOOD PEOPLE

SUBURBAN MOTORS LTD.

FORD
TRUCKS, TRUCKS & MORE TRUCKS!

OVER 85 Models in Stock of

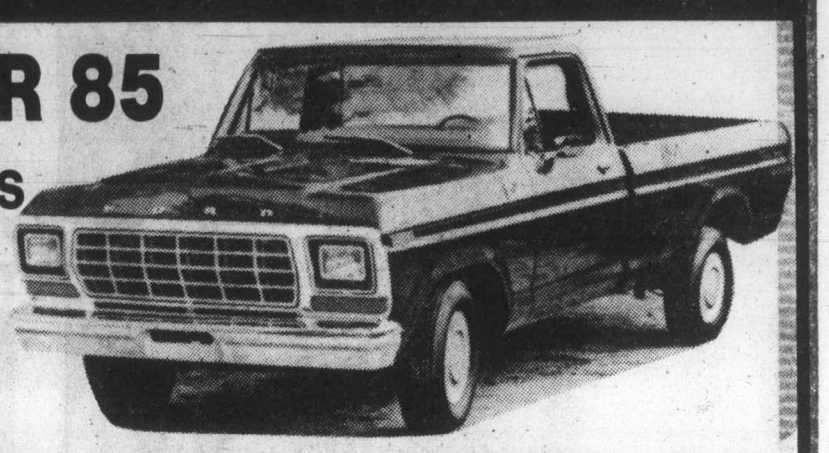

TOUGH 1979 FORD PICKUPS

1979 FORD F250 133 CUSTOM STYLESIDE PICKUP
300 CID engine, temperature guage, chrome front bumper. In candyapple red, has ammeter and oil pressure gauges, 4-speed manual transmission, power steering, slide out tire carrier, cigar lighter, rear step painted bumper. Stock No. 9-352,
7507.70

1979 FORD F250 133 CUSTOM STYLESIDE PICKUP
In light jade colour. Has 300 CID engine, chrome front bumper, full foam seat, ammeter and oil pressure gauges, automatic transmission, power steering, slide-out tire carrier, cigar lighter, rear step painted bumper. Stock No. 9-471,
7775.90

1979 FORD F250 133 CUSTOM STYLESIDE PICKUP
Dark jade metallic. 5.8 litre 351 8-cylinder engine, color keyed carpeting, bodyside-hood tape stripes, bright hub caps. Power steering, automatic transmission, sliding rear window, AM radio, extra cooling package, bright grille and headlamp doors, reduced sound exhaust, slide-out tire carrier, light group. Stock No. 8-645
9349.20

1979 FORD F251 133 CUSTOM STYLESIDE PICKUP
In dark blue metallic, light medium blue tutone. 6900 GVW package, chrome front bumper, 5.8 litre 351 8 cylinder engine, sliding rear window, ammeter and oil pressure gauges, reduced sound exhaust system, automatic transmission power steering, slide-out tire carrier, AM radio, 60 amp alternator, security lock group, cigar lighter, rear step painted bumper, heavy duty battery, Stock No. 9-150
9601.70

1979 FORD F253 133 CUSTOM STYLESIDE PICKUP
In raven black with candyapple red tutone. 7900 GVW package, ranger package, 6.6 litre 400 8-cylinder engine, reduced sound exhaust system, power steering, 4-speed manual transmission, slide-out tire carrier, camper special package, AM radio, auxiliary 68-amp battery, rear step painted bumper, security lock group, tool stowage box, sliding rear window. Stock No. 9-141
10,314.30

1979 FORD F251 133 CUSTOM STYLESIDE PICKUP
Dark jade metalic with light jade tutone. Chrome front bumper, 6900 GVW package, 7.5 litre 460 8-cylinder engine, sliding rear window, reduced sound exhaust system, power steering, automatic transmission, complete tinted glass, camper special package, auxiliary 68-amp battery, security lock group, deluxe wheel covers, rear step chrome bumper, high output heater. Stock No. 9-499
11,080.50

1979 FORD F263 133 CUSTOM STYLESIDE PICKUP
In Wimbledon white with dark blue metallic tutone. Chrome front bumper, 5.8 litre 351 8-cylinder engne, ranger package, ammeter and oil pressure gauges, slide out tire carrier, automatic transmission, light group, heavy duty battery, fulltime four wheel drive, stablizier bars, heavy duty shocks front and rear, rear step painted bumper. Stock 9-604,
11,432.40

1979 FORD F265 133 CUSTOM STYLESIDE PICKUP
In candy apple red with silver metallic tu-tone. 8100 GVW Package, Ranger package, ammeter and oil pressure gauges, sliding rear window, automatic transmission, slide-out tire carrier, light group, 60-amp alternator, heavy duty battery, full time four wheel drive, heavy duty shocks front and rear, rear step painted bumper, reduced sound exhaust system, low mount bright mirrors. Stock No. 9-614,
11,704.60

1979 FORD F259 155 CUSTOM STYLESIDE SUPERCAB
Dark blue metallic with medium blue glow tutone. 8100 GVW package, 7.5 litre 460 8-cylinder engine, sliding rear window, automatic transmission, power steering, slide-out tire carrier, camper special package, speed control, supercab has rear bench seat, flipper window, light group, complete tinted glass, 68-amp auxiliary battery, convenience group, rear step chrome bumper. Stock No. 9-632,
12,808.40

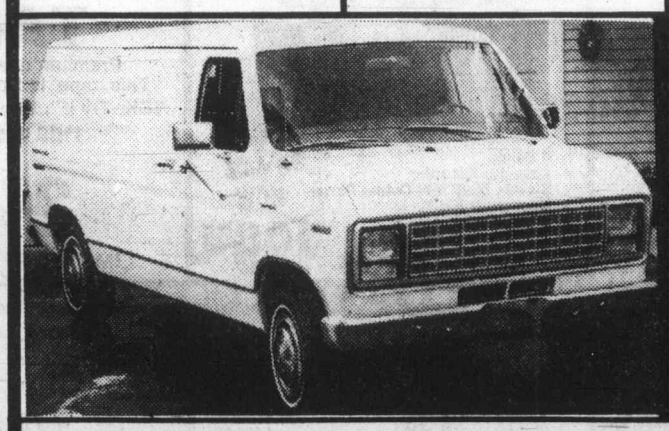

BANK FINANCING
OVER 20 IN STOCK

1979 FORD CARGO VANS

1979 FORD E152 138 CARGO VAN
In light sand. Fixed glass rear door, bucket seats, 6300 GVW package, instrumentation group, automatic transmission, lower bodyside moldings, sliding side cargo door, power steering, convenience group. Stock No. 9-706
8422.40

1979 FORD E352 158 PARCEL DELIVERY VAN
Wimbledon White. 5.8 litre 351 8-cylinder engine, bucket seat, automatic transmission, instrumentation group, high output heater, dual elctric horns, 100-amp alternator, auxiliary battery, power steering, 14 ft. by 8 ft. box, rear cargo door windows, cargo light. Stock No. 9-576
12,409.30

1979 FORD E250 138 REGULAR CLUB WAGON
Walnut glow with light sand tutone. 5.8 litre 351 8 cyliner engine, dual swivel captain's chairs, instrumentation group, automatic transmision, deluxe insulatin package, complete tinted glass, power steering, heavy duty battery, hinged side cargo door, security lock group, front stablizier bar, heavy duty shocks, chrome front and rear bumpers. Stock No. 9-707,
12,520.80

MERCURY LINCOLN
Dealer Lic. D00863A

SUBURBAN MOTORS LTD.
Marquis ... Monarch ... Zephyr ... Bobcat ... Fiesta ... Lincoln Capri ... Cougar ... Ford Trucks ... Safe Buy Used Cars.

3377 DOUGLAS at SAANICH ROAD
386-6131

Abnormal gene points to persons prone to gout

By JAMES J. DOYLE

SAN DIEGO (UPI) — A University of California Medical School researcher has identified an abnormal gene which may enable doctors to predict who is likely to develop gout, a painful, easily-treated form of arthritis.

Dr. Michael Becker, associate professor of medicine in residence at U.C. San Diego Medical School, said mapping the location of the gene on the X-chromosome makes it possible to identify an abnormal enzyme that eventually may cause the disease.

The enzyme, PRPP synthetase, becomes unusually active in families having the abnormal forms of the gene, Becker said, and stimulates the production of excessive uric acid which cannot be processed in the body.

The acid builds up in the blood and then is deposited as a needle-shaped crystalline salt in the joints, causing gout.

"We should, theoretically, be able to identify the abnormal enzyme in utero — before an infant is born — if necessary," Becker said. "But there's no need to do that. We could identify the enzyme, and the tendency toward gout, from childhood."

Gout is an extremely painful kind of chronic arthritis characterized by recurrent episodes of severe inflammation of the joints. The disease is usually inherited and occurs much more frequently in males than in females.

Only about two percent of the population suffers from gout and of that number 95 percent are men.

"It is carried by the female and handed down," Becker said. "Males cannot pass it to males, but males can receive it from females."

So, a man who suffers from gout received it from his mother who, if she did not have the disease, carried it in the abnormal gene.

A co-researcher, U.C. San Diego geneticist Dr. J. Edwin Seegmiller, said that although gout cannot cannot be prevented or cured, it is easily treatable with the drugs Probenecid which increases the kidneys' ability to excrete uric acid, and Allopurinol which inhibits uric acid formation.

Seegmiller said there is a lifetime commitment to the treatment, and suggested that Becker's research may also add to the development of new trends in preventive medicine.

"Every new ability to identify the source of a genetic abnormality increases a doctor's capacity to detect disease susceptibility in families where abnormal genes may occur," he said.

When there is a tendency to genetic disease, preventive measures can be started in infancy or childhood although the disease may not be encountered as a probem until adult life.

The disease could then be managed or even prevented by a lifetime of treatment with diet, medication and periodic medical exams.

KELLY'S IS ON THE

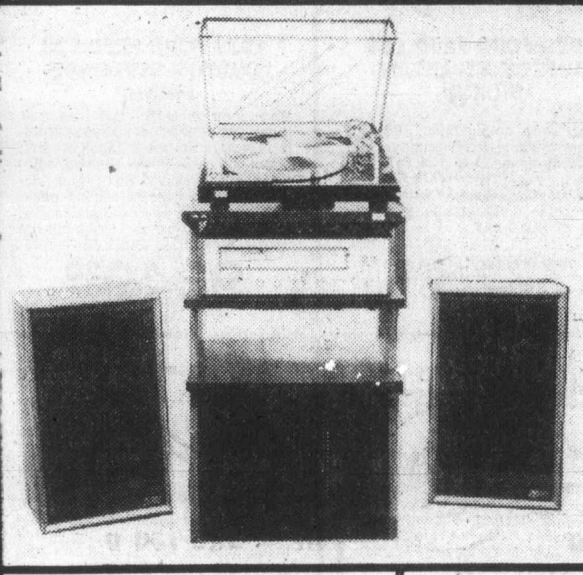

AUDIO REFLEX
AM/FM STEREO RECEIVER
15 watts x 2

SANSUI SR-222 MK II
TURNTABLE

EDS 400
2-WAY SPEAKERS

399.98

AKAI AA 1200 RECEIVER

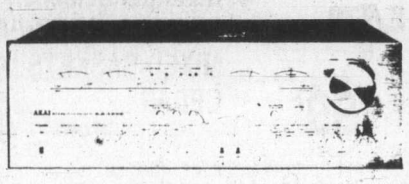

120 Watts per Channel
The top-of-the line stereo receiver. Two completely independent power supplies, finest quality parts, and a most versatile design make this stereo receiver one of a kind. Here is the ultimate receiver for your audio system.
3 Only. 1 black faced model, 2 silver faced models.
Reg. 1069.95 NOW 759.95

SANSUI G-7000 RECEIVER

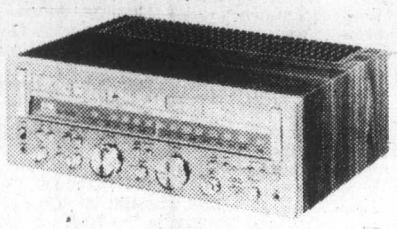

85 Watts per Channel
Pure power DC stereo receiver with FET Differential Input Design. Advanced FM/AM tuners and 4 large meters.
★ Distortion 0.025%
Reg. 1189.95 NOW 799.95

SONY CF-580

Reg. 599.95
NOW 479.88
2 only!
Self Contained Stereo Cassette system with FM/AM plus phono input.
- 3-way power supply
- AFC for drift-free FM reception
- 4-speaker Matrix Stereo Sound System

CRAIG T 609 RADIO, CASSETTE, SPEAKERS for Your Car

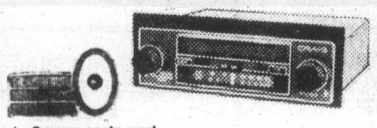

★ 3-year parts and labour warranty
AM/FM MPX radio with cassette, with EDS 6x9 dual cone speakers.
Special Package Price 179.95

NOW 89.95

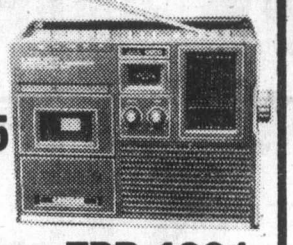

Gregory TPR-4001
4 bands, cassette tape recorder, auto shut-off. 1 Only, shop soiled, full warranty.
Reg. 199.95 NOW 89.95

NEC AG-100E
Authentic Series Graphic Equalizer
Limited Offer
While Stock Lasts 249.95

AKAI AM 2800 AMPLIFIER

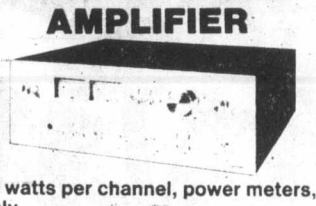

80 watts per channel, power meters, 3 Only.
Reg. 629.95 NOW 399.95

AKAI AT 2200 BL DEMO TUNER

FULL WARRANTY
Reg. 199.45 NOW 119.88

SANKEI TCR 909

★ 4 Bands
★ Cassette Recorder
★ Stereo, 5000 mW Output Power
★ Condenser MIC's
★ 3-Way Power
6 only
Reg. 399.95 NOW 199.95

SCOTCH MASTER I-C-90 TAPES
Premium quality normal bias.
"This tape is better than Maxell or TDK, Try it". Reg. 6.99 ea.
THIS WEEKEND ONLY
2 for 5.99
LIMIT 10 PER CUSTOMER

RCA Black and White VIDEO CAMERA
149.99 ea.
LIMITED QUANTITY
(Also we have the RCA Video Camera CC 002 in stock.)

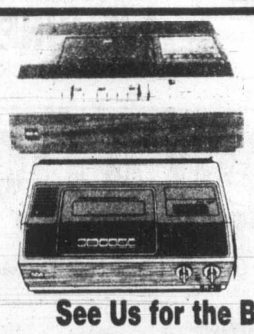

RCA 400
RCA VCT 201
See Us for the Best Price in Town on these Video Cassette Recorders!

RECEIVERS

	REG.	NOW
1. SANSUI G-9000 160 w x 2, THD 0.02% 1 Only	1699.95	1299.88
2. SANSUI G-8000 120 w x 2, THD 0.025% 2 Only	1559.95	999.88
3. SANSUI G-7000 85 w x 2, THD 0.025% 2 Only	1189.95	799.88
4. SANSUI G-6000 65 w x 2, THD 0.03% 1 Only	949.95	699.95
5. SANSUI G-5000 45 w x 2, THD 0.03% 1 Only	649.95	499.95
6. SANSUI G-2000 16 w x 2, THD 0.1% 2 Only	399.95	279.88
7. AKAI AA-1200 120 w x 2, Dual power supply 3 Only	1069.95	759.95
8. AKAI AA-1175 75 w x 2, Dual power supply 3 Only	939.45	669.88
9. AKAI AA-1135 35 w x 2 1 Only	549.95	449.95
10. AKAI AA-1115 15 w x 2 4 Only	329.95	289.95
11. AUDIO REFLEX AR-620 15 w x 2 10 Only	269.95	199.95

AMPLIFIERS

	REG.	NOW
12. SANSUI BA-2000 110 w x 2, power amplifier 1 Only	849.95	499.95
13. SANSUI AU-717 85 w x 2, DC, THD 0.015% 2 Only	949.95	699.95
14. SANSUI AU-517 65 w x 2, DC, THD 0.015%	839.95	639.95
15. SANSUI AU-317 50 w x 2, DC, THD 0.03% 1 Only	589.95	399.95
16. SANSUI AU-217 30 w x 2, THD 0.06% 4 Only	429.95	249.95
17. SANSUI AU-117 15 w x 2, THD 0.17% 3 Only	319.95	199.95
18. SANSUI AU-6900 60 w x 2 2 Only	639.95	350.00
19. NEC AUA-8000 65 w x 2, THD 0.05% 1 Only	649.95	449.95
20. AKAI AM-2800 80 w x 2, power meters 3 Only	629.95	399.95
21. AKAI AM-2600 60 w x 2, power meters 2 Only	499.95	339.95
22. AKAI AM-2400 40 w x 2 1 Only	369.95	199.95
23. AKAI AM-2200 20 w x 2 1 Only	239.95	188.88
24. NEC AUA-6000 35 w x 2 2 Only	369.95	249.88
25. NEC AUA-7000 45 w x 2 4 Only	429.95	299.95

TUNERS

	REG.	NOW
26. SANSUI TU-217 6 Only	319.95	239.95
27. SANSUI TU-317 1 Only	409.95	279.95
28. SANSUI TU-517 1 Only	569.95	399.95
29. SANSUI TU-717 2 Only	629.95	479.95
30. AKAI AT-2400 2 Only	339.95	229.95
31. AKAI AT-2200 ★Only, shop soiled	199.95	119.88
32. NEC AUT-8000 1 Only	449.95	319.88

CASSETTE and REEL-TO-REEL

	REG.	NOW
33. AKAI CS 702 D BL 3 Only	329.95	249.95
34. AKAI GXC-709 D 1 Only, glass head	599.95	499.95
35. AKAI GXC-730 D 1 Only, auto reverse	759.95	599.95
36. AKAI GXC-725 D 1 Only, 3 heads	649.95	569.95
37. AKAI GXC-750 D Top of the line 2 Only	929.95	799.88
38. SANSUI SC-1100 G 2 Only	489.95	349.95
39. SANSUI SC-1110 2 Only, rack mountable	489.95	349.95
40. SANSUI SC-2110 2 Only	669.95	449.95
41. SANSUI SC-3110 1 Only	769.95	499.95
42. SANSUI SC-5110 Top of the line, 1 Only	1095.00	699.95
43. SANSUI SC-5100 Top of the line 2 Only	1119.95	699.95
44. SANSUI SC-2000 1 Only	339.95	219.95
45. DUAL C-809 2 Only, a great deck	459.95	369.95
46. DUAL C-939 Auto reverse, LED lights 2 Only	779.50	599.95
47. NEC AUK 7000 2 Only	459.95	299.95
48. AKAI GX-265 D Auto reverse 1 Only	1095.95	749.95
49. AKAI GX-215 D 3 heads, auto reverse 2 Only	859.95	599.95
50. AKAI GX-650 D 10", double capstan	1799.95	1599.88
51. AKAI GX-630 D 10", three-motor, direct drive 1 Only	1099.95	999.88
52. AKAI GX-630 DSS 10", Quadra syn, three-motor, direct drive 1 Only	1699.95	1199.88

SPEAKERS

	REG.	NOW
53. EDS 50's 2-way speaker 3 prs. Only	99.95 pr.	69.95 pr.
54. EDS 100's 2-way speaker, 5-year warranty 2 prs. Only	149.95 pr.	99.95 pr.
55. EDS 200's 3-way speaker 2 prs. Only	99.95 ea.	175.00 pr.
56. ALTEC MODEL 1's Series I, shop soiled 1 pr. Only	199.95 ea.	109.95 ea.
57. ALTEC MODEL 1's Series II 2 prs. Only	199.95 ea.	149.95 ea.
58. SANSUI SPL-100's 2-way speaker	259.95 ea.	199.95 ea.
59. SANSUI SPX-4000 2-way speaker 3 prs. Only	229.95 ea.	149.95 ea.
60. SANSUI SPX-3000 Slightly chipped 1 pr. Only	299.95 pr.	219.95 pr.
61. SANSUI SPX-4400 3-way 2 prs. Only	239.95 ea.	179.00 ea.
62. EDS 660's 3-way, scratched 1 pr. Only	149.95 ea.	79.95 ea.
63. SANSUI SPL-250's Demos, great classical sound	429.95 ea.	299.95 ea.
64. SANSUI SPL-200's Shop soiled 1 pr. Only	319.95 ea.	199.95 ea.

Kelly's Stereo Marts
Feelin' good about Kelly's
728 YATES
388-5502
6-15

NO DOWN PAYMENT O.A.C.

Electronic pollution spurs whole new industry

By LeROY POPE

NEW YORK (UPI) — Electronic pollution, a nuisance ever since radio was invented, has become a complex and sometimes mysterious problem for industry and science.

For years, people were more likely to be concerned with electrical interference — a diathermy machine interfering with radio reception in the home, for instance — than with electronic emissions.

But for some time, says Arnold Zais, president of Ray-Proof division at Norwalk, Conn., of Keene Corp., it has been electronic emissions that have caused the most trouble.

The big concern now is to prevent emissions from big computers and other sophisticated electronic equipment and to shield these machines from the intrusion of electronic and electrical clutter.

Electronic radiation is not the obviously dangerous phenomenon that nuclear radiation is but, said Zais, "the problem of potentially harmful electronic radiation has been proliferating steadily since the Second World War because of the increase in powerful broadcasting equipment for radio, television, radar and microwave communications and the growth of the computer."

Not a great deal is known yet about the health hazards of electronic radiation, Zais said, although much research is going on.

Scientists and engineers say, however, a massive buildup of electronic emissions in the airwaves is having a serious effect on many research projects.

Shielding sophisticated equipment from intrusive radiation and from leaking radiation of its own involves complicated measures. The shields are made of various metals and in some big applications are backed by multiple layers of special organic compounds, up to 15 feet thick, to absorb radiation generated within the chamber.

Zais said even a fairly simple modular shielding job will cost several thousand dollars and sophisticated, especially-designed installations can run to hundreds of thousands.

A number of firms are engaged in the radiation shield business, a constantly growing industry whose sales volume only can be guessed at.

The problems, Zais said, are especially acute in biological research and medical applications where shielding is essential to insure accurate readings when measuring brain and nerve waves, tracking heart conditions and using electron microscopes.

STEREO MOVE (BUT ONLY NEXT DOOR)

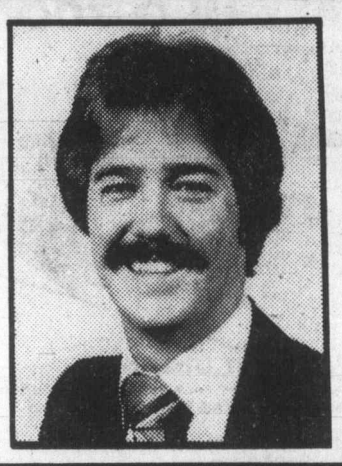

Kellys' is Expanding Next Door. . .

All 1978 models, demos, shop-worn equipment, trade-ins, one-of-a-kind, etc. are priced to clear. You'll never make a better deal than this weekend. See you tonight.

Blaine Beaulieu, Manager

"ON THE MOVE" SPECIAL HOURS

FRIDAY Open 'til 11 p.m.

Saturday 9:30-5:30

Sunday 1-5 p.m.

FIRST COME — FIRST SERVED
Prices in effect this weekend only while stock lasts.

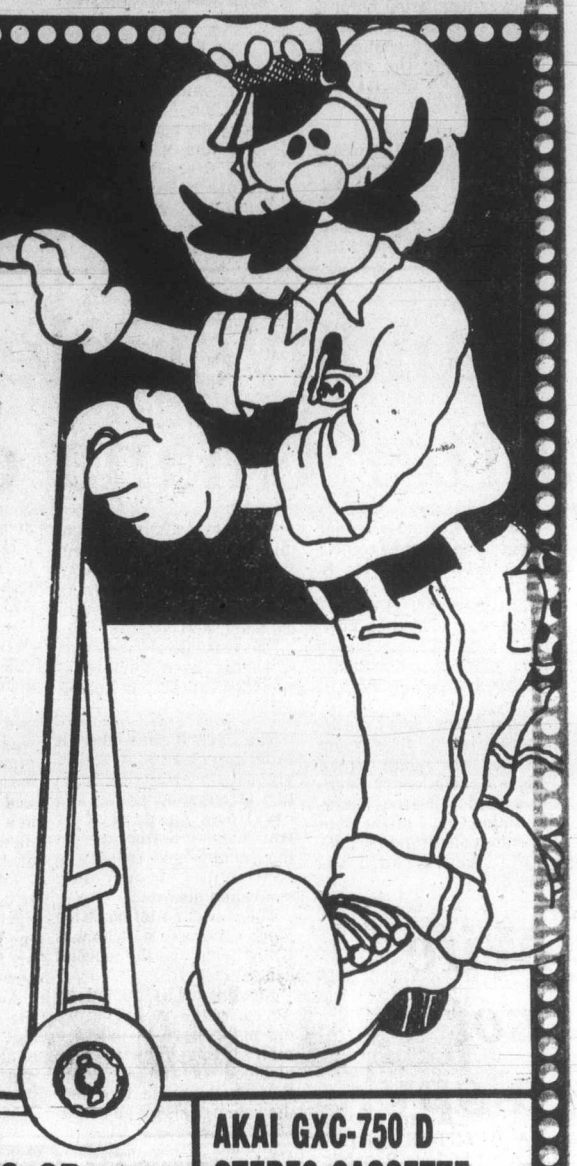

dbx 117

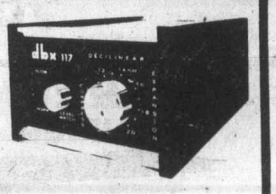

Dynamic Range Enhancer
"This dbx unit can re-expand the limited dynamics of tapes, records and FM broadcasts and bring your music back towards its original dynamics." Come and listen and see what a difference the dbx 117 could make to your system. 3 Only — shop demos.
Reg. 319.95 NOW 149.88

Sansui SPL-800's
"Dual woofer linear response speaker system." Maximum input power: 300 watts. 1 pair only.
Reg. 1699.95 ea. NOW 1249.88 ea.

Super deal on Sansui SR 535 turntable —
Strobe, direct drive, fully automatic.
Now $299.95
Hurry . . . Stock Limited!

Altec Model 19's "Voice of the Theatres"
1 pair only
Reg. 2399.99 pr. *Sorry no trades accepted at this price.
999.99 ea.

SANYO FT 1400 CD

- Under dash, slide-out bracket
- 28 watts RMS
- Auto reverse
- 3-year parts and labour
- Loudness control
- Separate woofer/tweeter controls
- Locking fast-forward and rewind

Reg. 219.95 THIS WEEKEND ONLY 169.95
Limit 1 per customer

AKAI GXC-750 D STEREO CASSETTE DECK
For unbelievable sound reproductions: the famous Akai GX 3-head system with double process Dolby NR system, three motors and a convenient four-position tape selector.

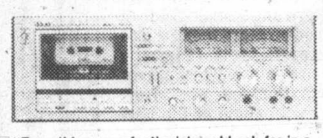

"Everything a perfectionist could ask for in a cassette tape deck". 2 only
Reg. 929.95 NOW 799.88

PROLINEAR MT-1200
Fully manual belt drive turntable with magnetic cartridge.
8 only 89.95 ea.

Dual CS-504
- Shure M70B Cartridge
- Semi-automatic
- Single play

8 Only
This Weekend Only 179.95

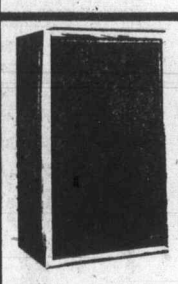

EDS 600's
Phase inversion 3-way speaker, 12" woofer, 5" midrange, 3" tweeter.
10 Pair Only!
5 years parts and labour warranty.
Reg. 99.95
69.95 ea.

SANSUI SC 5100
Sansui's finest "Direct-O-Matic" stereo cassette deck with auto play/repeat, IC logic circuit, tape head-in, 2 motor drive system and strictly Hi-Fi performance. Wow and flutter 0.05%.
Reg. 1199.95 2 Only NOW 699.95

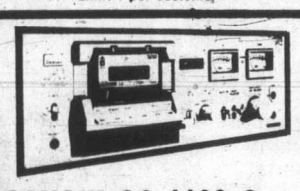

SANSUI SC 1100 G
A great tape deck with "Direct-O-Matic" convenience and strictly Hi-Fi performance at a pleasing price.
2 Only
Reg. 489.95 NOW 349.95

AKAI CR-83D 8-TRACK RECORDER-PLAYER
2 Only
Reg. 289.95 NOW 199.95

	REG.	NOW
65. SANSUI SPL-300's 3-way speaker Demos	429.95 ea.	299.95 ea.
66. SANSUI SPL-500's Demos	589.95 ea.	299.95 ea.
67. SANSUI SPL-800's Top of the line Sansui Speaker	1699.95 ea.	1249.88 ea.
68. SANSUI SPX-5000 3 way 2 prs. only	349.95 ea.	199.95 ea.
69. SANSUI SPX-6000 Chipped grille	389.95 ea.	219.95 ea.
70. ALTEC MODEL 7's 3 way, scratched	399.95 ea.	339.95 ea.
71. ALTEC MODEL 9's 3 way, demos	499.95 ea.	399.95 ea.
72. ALTEC SANTANA II's 2 way, scratched	439.95 ea.	299.95 ea.
73. NEC AUS-6000's 3 way, 4 prs. Only	249.95 ea.	189.95 ea.
74. NEC AUS-7000's 3-way, 3 pr. Only	319.95	219.95 ea.
75. EDS 440's 2-way bookshelf 1 Pr. Only	79.95 pr.	49.95 pr.
76. EDS 600's 3-way 10 prs. only	99.95 ea.	69.95 ea.
77. AKAI SW-157 MK III 3-way 2 prs. Only	259.95 ea.	189.95 ea.
78. AKAI SW-187 1 pr. Only, scratched	499.95 ea.	399.95 ea.

MISCELLANEOUS

	REG.	NOW
79. HIGH EFFICIENCY SPEAKER CABLE A must for any system over $1500 PS-112C 12 m x 2	99.95 pkg.	50.00 pkg.
PS-107C 7 m x2	79.95 pkg.	30.00 pkg.
80. SANSUI SRI-6 Remote controller for Sansui automatic turntables 1 Only	39.00	20.00
81. TRAFFIC RADAR DETECTOR "Senturion" *Gives advance warning of radar-controlled speed zones.	199.95	149.95
82. AKAI TAPE SPLICING KIT (Splicing block, splicing tape, fluid)	19.88	10.00
83. AKAI REMOTE CONTROL/RC-16 1 Only, shop soiled	45.95	10.00
84. AKAI REMOTE CONTROL/RC-18 4 Only	36.95	18.95

(CHECK YOUR AKAI TAPE DECK FOR COMPATABILITY)

MICROPHONES

	REG.	NOW
85. TEISCO DM-301 DYNAMIC MICROPHONE for stage use. Impedence 50 u 1 Only		20.00
86. AKAI ACM-50 Electret condensor mike 3 only, demos	26.95	10.00
87. AKAI ACM-200 Demo Electret Condensor	107.95	75.00

	REG.	NOW
88. AKAI ACM-300 Top of the line Akai Mike. Perfect for a band. 1 Only	142.95	75.00
89. SONY ECM-955 1 Only	19.95	12.00
90. SONY ECM-18N 1 Only	23.95	15.00

PORTABLES

91. SONY ICF-7370 W AM/FM/PSB AC, battery, 2 Only	69.95	39.95
91A SONY ICF-7280 W AM/FM, 2 Only	79.95	49.95
92. GREGORY TPR-4001 S 4 bands, AM/FM/SW/SW2 Cassette Recorder Demo, full warranty	199.95	89.95
93. SANYO RP 7300 PF 3 Band Receiver 1 Only	64.95	39.95
94. SONY TC-520 CS Stereo Cassette Recorder with speakers, 1 Only	449.95	299.95
95. SONY ICF-9630 W 2 band Mantel radio 2 Only	69.95	49.95
96. AKAI AJ-350 FM/SW/AW Cassette Recorder 6 Only	219.95	179.95
97. SHARP FX-200 M AM/FM Portable 1 Only, no box	34.95	15.00
98. SANYO RP-8700 6 band Portable Radio FM/AM/CB multi-band receiver 4 Only	159.95	99.88 ea.

	REG.	NOW
99. SANYO DYNAMIC SOUND 3500 No box, full warranty 1 Only	159.95	99.95
100. CITIZEN BAND CB-27 Trunk or roof top mount	39.95 ea.	19.95 ea.
101. TSA-105 Super automatic car antenna	36.95	29.95 ea.

TRADE INS & DEMOS

	NOW
102. Automatic B.S.R. with Shure Cartridge and Pre Amp	49.95
103. Garrard Zero 100s with Empire Cartridge	149.95
104. Automatic Dual 1210 with magnetic cartridge	149.00
105. Yamaha Semi Automatic Belt Drive with cartridge	123.00
106. Toshiba Semi Automatic Belt Drive	99.00
107. Dual Automatic 1009	49.00
108. Sansui Semi Automatic Belt Drive	149.95

AMPS, TUNERS, RECEIVERS

	NOW
109. Receiver Hitachi 4 channel	279.95
110. Amplifier Marantz 1060	199.95
111. Receiver Akai AS8100 4 Channel	199.95
112. Receiver Kenwood KR 2120	123.00
113. Receiver Sansui 310	147.00

	NOW
114. E.R.C. 15 watt/channel	89.95
115. Admiral Radio, Turntable, Cassette, Speakers compact system	196.00
116. Lloyds Compact Stereo System in white	199.00

TAPE DECKS

117. Akai 4000 DB open reel with Dolby	249.00
118. Philips Mono Open Reel	44.44
119. Teac A103 Cassette Deck	199.95

SPEAKERS

120. Toshiba 3-way system, 8" woofer	123.00 pr.
121. Prolinear St. 60's Shop soiled	149.95 ea.
122. Sleinn 3-way system, 8" SOLD	99.95 pr.
123. Liesen 2-way system, 12" woofer (1 only)	69.95

SPECIALS

124. 2 DUAL CS 601's Full warranty	149.95 ea.
125. 1 SANSUI AU-4900 AMPLIFIER	199.95
126. Sony KV1751 Color TV	699.95
127. Sansui SR B200	149.88 ea.
128. Various car units on special	

All headphones 20% off

Kelly's Stereo Marts — feelin' good about Kelly's
728 YATES
388-5502
6-15

NO PAYMENTS 'TIL SEPT. 15th.
O.A.C.

Experts hope to cut Skylab threat

WASHINGTON (Reuter) — An attempt will be made next Tuesday to swing the doomed Skylab space station into a new position in a bid to prevent potentially lethal debris from falling on populated areas.

The National Aeronautics and Space Administration said Friday the manoeuvre, which has never been tried before, may give ground controllers a better chance of controlling the 78-ton craft in its crucial last days of flight.

Latest predictions say that Skylab, launched in 1973 and occupied by three successive astronaut crews, will fall out of orbit and plunge toward earth some time between July 5 and July 25.

The spacecraft will disintegrate when it hits the earth's dense atmosphere, but NASA says about 500 chunks, some weighing two tons, may reach earth.

They will scatter over an area, known as a footprint, 160 kilometres wide and 6,400 kilometres long.

The larger pieces travelling at more than 320 kilometres an hour might gouge huge craters or destroy buildings.

The aim of next Tuesday's manoeuvre is to maintain Skylab in a stable position for as long as possible as it slowly falls toward earth.

If successful, it will give NASA engineers a chance to make last-minute course changes with the spacecraft's steering rockets and gyroscopes to prevent it from falling on populated areas.

NASA estimates there is a 75-per-cent chance that the hail of debris will fall harmlessly over the ocean. The chances of anyone being injured have been put at about one in 152.

Skylab now is in an orbit 272 kilometres from earth with its huge solar panels pointing constantly toward the sun.

NASA explained Friday that if the spacecraft stays in that position it will be buffeted by the atmosphere as it comes closer to earth and will tumble out of control, making final course changes impossible.

Next Tuesday's manoeuvre will attempt to put the spacecraft in a position, or attitude, in which the two forces now acting on it—gravity and the increasing atmospheric drag—cancel each other out and the craft remains in a stable position.

NASA's jargon for the position is "torque equilibrium attitude."

Skylab was designed to stay in orbit until 1983, when it was planned that the new space shuttle would be in operation and could put the older spacecraft into a higher, safe orbit.

But high sunspot activity heated up the earth's atmosphere and expanded it, increasing the drag on Skylab and tugging it back toward earth earlier than expected.

Under an international agreement, the U.S. government will be liable for any damage caused by Skylab when it falls.

The Canadian government has submitted a bill for $6 million to the Soviet Union to pay for the cost of cleaning up radioactive debris from a Soviet nuclear-powered satellite which crashed over northern Canada in January, 1978.

Skylab has no radioactive materials aboard. The main danger is from a steel airlock and a lead film vault which each weigh two tons.

Cyprus talks adjourned

NICOSIA (Reuter) — Representatives of the Greek and Turkish communities in Cyprus adjourned their talks Friday after a 90-minute meeting, the first in more than two years.

A communique issued by the United Nations, whose envoy, Javier Perez de Cuellar, is presiding over the meeting, gave no reason for the brevity of the opening session.

It said only that procedural matters were discussed after the reading of a message from UN Secretary-General Kurt Waldheim and statements by the negotiators.

The talks were expected to continue today.

They aim to resolve differences between the Turkish and Greek communities that have split Cyprus since Turkish troops invaded in 1974 and occupied 40 per cent of the island.

ROTO-ROOTER
SEWER-DRAIN SERVICE ®
REG US PATENT OFFICE
1920 Oak Bay Avenue
382-4900
THE COMPLETE SEWER & DRAIN CLEANING SERVICE
● Sinks — Sewers — Toilets
● Commercial — Industrial — Residential
SPECIAL FOR JUNE
Septic Tanks Pumped
$48.50 up to 1,000 gallons
(If Lids Exposed)
Greater Victoria, Colwood, Metchosin and Sidney areas.
AND AWAY GO TROUBLES DOWN THE DRAIN ®

Handover pledged after Ghana coup

ACCRA (Reuter) — Junior officers who staged a coup in Ghana promised Friday to hand over power to a constitutional government Oct. 1.

They also said they have set up a firing range where senior officers and officials convicted of corruption will be shot.

Flight Lieut. Jerry Rawlings, who led the June 4 coup and heads the ruling Armed Forces Revolutionary Council, signed a decree Thursday fixing Oct. 1 as the date for a new constitution to take effect, Accra radio announced.

The Revolutionary Council, which overthrew Gen. Fred Akuffo, said a special court has started hearing cases against former officials accused of corruption.

The council said the court will order the immediate execution of those found guilty.

The council said when it took power that it would vigorously prosecute military officers, policemen and civilians suspected of fraudulent activities against the country and those who contributed to economic chaos and disorder.

There was no information Friday in Accra on who was being tried by the special courts.

Rawlings was quoted by Accra radio as saying he did not believe in taking a man's life but if the shedding of blood was the only thing that would make the Ghanian change his greedy character, he would do it.

He also was quoted as saying in a newspaper interview that arrested members of Akuffo's Supreme Military Council would pay penalties to match their crimes.

The Supreme Council was headed by Akuffo and included six other senior army and police officers. Akuffo was seized by the new regime, one of his council colleague is known to have died and a third to have joined the new rulers. There was no immediate word about the fate of the other four.

Charges to be heard by the special court included embezzlement of state funds, hoarding, looting and profiteering, the Ghana news agency said.

Accra radio said this week the Revolutionary Council had frozen the assets and bank accounts of 63 military personnel and civilians and those of their wives and children.

Wife not a spy?

WASHINGTON (AP) — An article in *New Republic* magazine says Julius Rosenberg did head a Soviet spy ring in the United States, but his wife, who was executed with him, was charged only as a lever to get Julius to talk.

The copyright article by Sol Stern and Ronald Radosh is based on more than 200,000 pages of files released by the FBI under the Freedom of Information Act, plus interviews with some of the persons involved in the case.

In recent years there have been reports challenging the Rosenberg spying conviction, but Radosh and Stern conclude that Julius Rosenberg was head of a Soviet spy ring.

The Rosenbergs were executed in 1953 after being convicted of delivering U.S. atomic secrets to the Soviet Union.

While the article tends to confirm the federal government case against Julius Rosenberg, it indicates that charges were brought against his wife only in an effort to get Julius to talk about others in the spy ring.

Ethel was later convicted on suspect evidence, the authors state, and was allowed to go to the electric chair in the hope that, even at the last moment, Julius would break down and talk.

GORGE ROAD Garden Centre
FATHER'S DAY WEEKEND SPECIALS
BEDDING PLANT MIX 'N MATCH
Petunias
Marigolds
Many More
69¢ BASKET
4" GERANIUMS
Beautiful Quality Plants ONLY, EACH
99¢
GREEN LEAF FISH FERTILIZER
Reg. 6.95 SPECIAL
3.95 Approx. 1 gal.
475 GORGE RD. EAST
(Next to Revelstoke, formerly Stewart & Hudson)
OPEN MON.-SAT. 9-5:30 Sun. 10-5
6-15

Hey Look at This
National Interiors Ltd.
wants to introduce you to Pratt & Lambert Paint, the paint most specified by Architects and Designers
Solid Hide Rustic Stain
Reg. $18.95
now $13.95
in 193 brilliant colors.
While stock lasts
NATIONAL INTERIORS LTD.
"We're new and here for you"
1540 Cedar Hill X Rd. 477-0151

EATON'S
SATURDAY ONLY
35% OFF
DRESS SHIRTS
6.50 TO 16.25
Reg. 10.00 to 25.00. Terrific sale prices on a special selection of men's dress shirts. And just in time for Father's Day! Look for Arrow, Mach II and Eaton's Script shirts. Also on sale: Hathaway, Mylord and Pierre Cardin. Assorted colors and fabrics. Sizes 14½ to 17½ in lot.
Men's Wear, Main Floor
PERSONAL SHOPPING ONLY
Eaton's Wraps it up for daddy
Friday and Saturday June 15th and 16th Eaton's will wrap your Father's Day Gift Purchase for One Low, Low Price
That's right, for these two days only, you can't take your Father's Day gift purchase to the special gift wrapping bench set up on Eaton's Main Floor, View Street Entrance, and one of the pleasant, helpful staff will gift wrap it for you and the cost is just 99¢
Downtown BONUS DAY

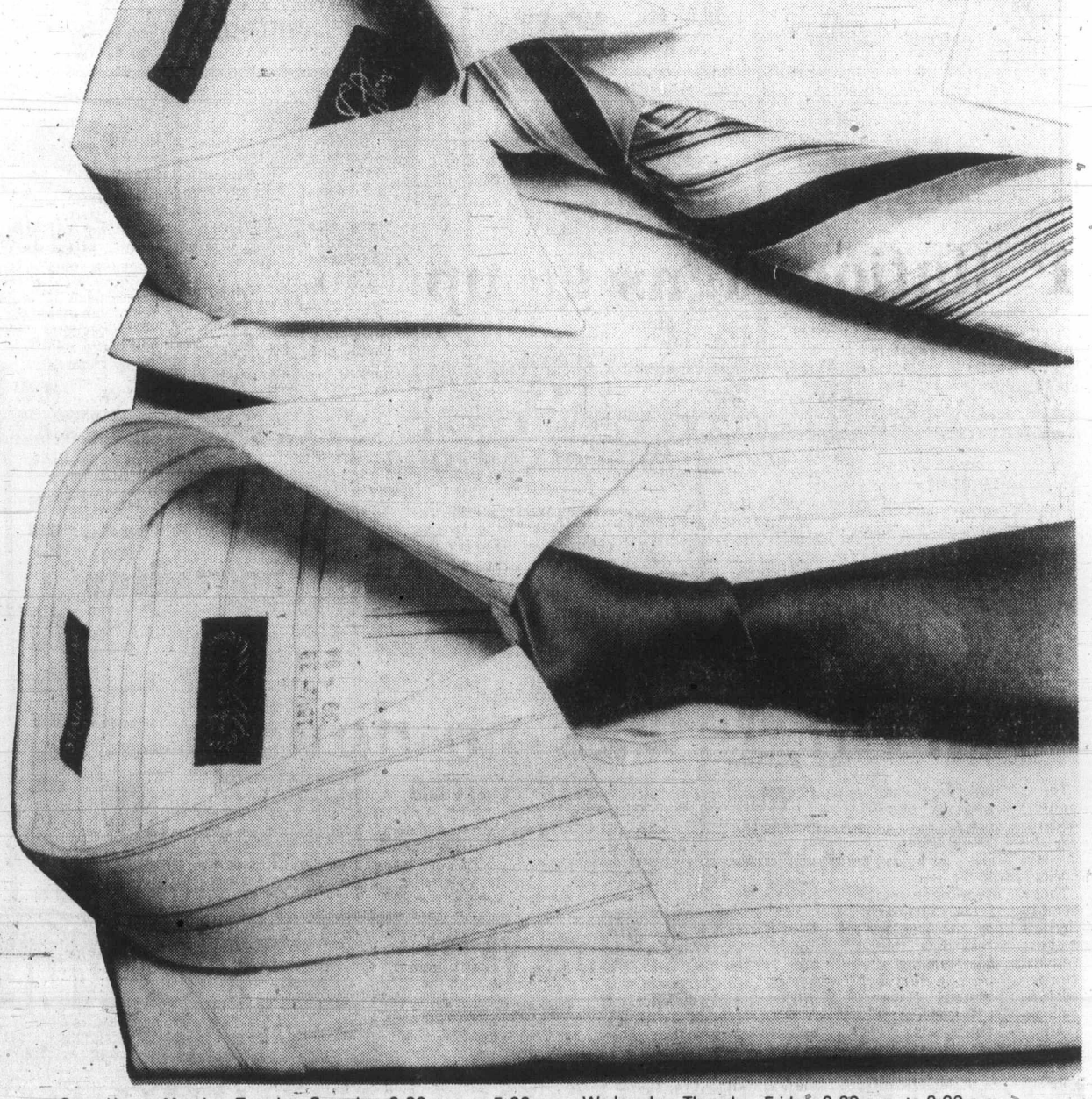

Store Hours: Monday, Tuesday, Saturday, 9:30 a.m. to 5:30 p.m. Wednesday, Thursday, Friday, 9:30 a.m. to 9:00 p.m.

Roll Over To 1070
CFAX 1070
THE VICTORIA AIRFORCE

The Daily Colonist.

Sports, Pages 28-32

Section Two Saturday, June 16, 1979 Page 27

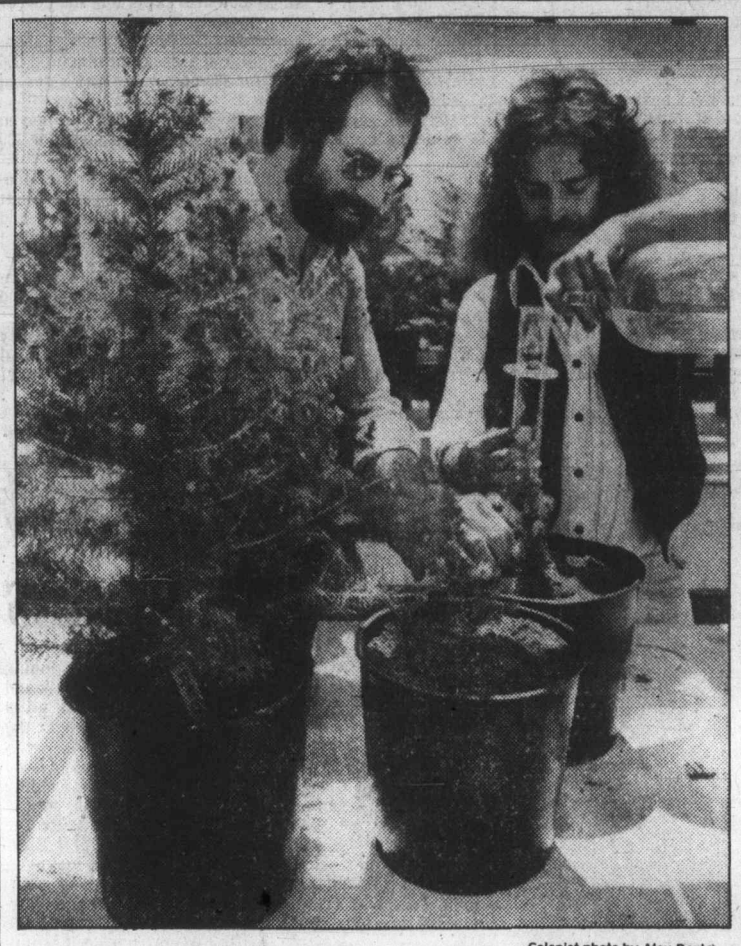

—Colonist photo by Alex Barta

WEBBER AND HIS ASSOCIATE Ian Davies compare the amazing difference between a forced two-year-old spruce, shown at left foreground, and two-year-olds from the outdoors.

Convention centre changes could lose city's support

No provision for stores, public areas

By HUBERT BEYER
Colonist reporter

Plans for the proposed Inner Harbor convention centre have been changed to a degree that the city of Victoria may no longer be able to stand by its financial pledges to the project, Ald. William Tindall said Friday.

And if the city goes back on its promise to underwrite 50 per cent of the centre's operating deficit up to maximum of $200,000 a year, the entire project is in jeopardy.

Tindall said in an interview he was concerned about the changes that had been made to the original concept. None of the changes, he said, had been for the better and, what's more, the city, one of the partners in the venture, hadn't been told about any of them.

Originally, plans called for a conference centre, a food market and other retail space, a 260-car underground parkade, a new home for the Maritime Museum, as well as landscaped public areas to be accommodated on the Wharf Street Reid site, below Bastion Square.

Initial plans were for a 16,000 square-foot conference centre, but it was felt that more space was needed and the plans were changed to allow for 30,000 square-feet of conference space.

The additional space was created at the expense of the retail space, Tindall said.

The latest plans, however, called only for a parkade with a flat deck and a conference hall at the north end of the site, with no provision for retail space and public areas, Tindall said.

"And that's not what we had in mind when we pledged financial support for the scheme," Tindall added.

For those reasons, he said, the city's finance committee had rejected a request from the task force, which promotes the convention centre project, for a $25,000 advance on the city's promised contribution.

"We would end up with a concrete runway (the roof of the parkade) and one building. The rest would literally be open space," Tindall said.

And if that was all the project would consist of for the time being, the city would be ill-advised to spend $1.2 million on the construction of an underground parkade, he added.

"We can now park about 180 cars on the Reid site. By spending $1.2 million, the city would be able to accommodate only 60 additional cars," Tindall said.

As part of the original scheme, the expenditure would have been warranted, Tindall said, but not if the end result was a parkade and one building with no retail space and no public areas.

Tindall suggested that in light of the new, scaled-down plans, the Reid site would also be inappropriate. It was a beautiful piece of property and deserved better treatment, he added.

Tindall
. . . 'not what we wanted'

Tindall said Mayor Michael Young was quite aware of the problems and had requested a meeting with the task force and whatever minister will be charged with the responsibility for the Capital Commission, the provincial vehicle for improvements to the capital city.

The recent defeat of Sam Bawlf, who was responsible for the Capital Commission, has complicated the convention centre issue. It was largely Bawlf who nurtured the scheme along and, so far, Premier Bennett hasn't named a successor.

Tindall said the provincial government had promised to contribute $2.5 million toward construction of the convention centre (it was approved by the Legislature Friday), but to complete the original scheme, another $2.5 million was needed.

And because the task force had difficulty finding the additional money, plans had been scaled down, Tindall said.

He added that the provincial government might not be too unhappy if the convention centre plans went down the drain. It would save the government $2.5 million, he said.

CMHC offers to bail out condo buyer

By PAUL BENNETT
Colonist reporter

The Victoria manager of Central Mortgage and Housing Corp., Chris Dowling, has ordered an investigation into the case of Lillian Craddock, who bought a subsidized condominium home three years ago and now cannot sell it.

Mrs. Craddock said this week that CMHC had put identical units in the same condominium building on the market at the same time for $10,000 less than her $39,000 asking price.

Dowling said that if Mrs. Craddock contacted him, he would arrange for her to file a quit claim, which would mean she could walk away from the two-bedroom apartment without any adverse effect on her credit rating.

Mrs. Craddock, contacted by the *Colonist*, was overjoyed at the news and said she would phone Dowling to make an appointment Monday.

She said she had inquired about filing a quit claim earlier and was told by a CMHC official there was "no such thing."

She bought the two-bedroom suite at 2610 Graham three years ago for $39,500 under the Assisted Home Ownership program, using her B.C. homebuyers' grant of $1,000 as the downpayment.

But, she said earlier this week, the apartment is too confining for her six-year-old son and four-year-old daughter, who have to share a tiny bedroom, and she and husband Bob want to buy a conventional home.

She said she realized that after paying the real estate commission she would have to take a loss, even if she sold the unit for her asking price, and basically just wanted to get out from under the $37,500 mortgage still owing without losing her credit rating.

Dowling said in an interview Friday that CMHC was in possession of only six of the units and that they had been on the market about four months ago for $35,000, not the $29,000 claimed by Mrs. Craddock.

The units had been handed back to the federal lending agency by the owners or by mortgage companies after they foreclosed on the buyers.

"We didn't get a bite, so now we plan to rent them out," he said.

The CMHC manager said CMHC was in possession of only six of the units, not 12 as claimed by Mrs. Dowling. Told there were only six name plates on mailboxes at the 18-suite complex, he said perhaps the others hadn't yet been turned over to the federal agency.

Dowling, asked about problems arising from the AHOP program generally, said that for all of Vancouver Island "there would be no more than 200 to 250 AHOP homes turned back" to CMHC.

Dowling said he believes that condominium units like the ones in Mrs. Craddock's block will all sell within the next year or so.

"A lot of people are moving here and I have faith in Victoria," he said.

Lab hopes to spur seed production

By PAUL BENNETT
Colonist reporter

It's endless summer for about 1,200 young white spruce trees growing in Saanich.

Under forced-growth conditions of continuous lighting and temperatures between 20 and 25 degrees Celsius, the seedlings are part of an experiment designed to make them grow fast and mature early with the aim of producing seed much sooner than they would naturally.

It's happening at the provincial forestry research laboratory on North Road near the Wilkinson Road jail in Saanich, and is being conducted by research technician Joe Webber, a biochemist and plant physiologist.

The experiment was sparked by an acute shortage of white spruce seed in the B.C. Interior, owing to devastation of the cone output by frost, insects, squirrels and disease.

Webber said that under natural conditions, it takes about 20 years for a white spruce tree to begin producing seed. This can be reduced to eight to 10 years by growing the trees in favorable areas.

"But with the current seed supply crunch, even that is too long a time," he said.

The seedlings, which are being coddled in a greenhouse, each in individual pots, are the children of 14 different parent trees, seven from Prince George and seven from Smithers. All the parents had superior growth qualities.

Next spring they will be a year old, and should have reached heights of up to 20 centimetres, five times the size of a one-year-old tree grown in an outdoor nursery.

At that time, 600 of the young trees will go to a ministry seed orchard at Skimikin, near Salmon Arm, while the others will go to another orchard in Saanich. Their progress will be carefully compared.

Webber believes the trees should be producing much-needed seed supplies within five or six years.

He admits that such experiments don't always produce results, but is optimistic from the signs so far.

Webber said tree breeding is "the coming thing" for B.C. and noted that this province is already the North American leader in Douglas fir and white spruce breeding.

As time goes on, B.C. plant experts will turn their efforts to other commercial species vital to the economic and social future of the province.

Three's company in nurses training

By PAUL De GROOT
Colonist reporter

Victoria could soon have three different kinds of nurses training programs going on at the same time, and keeping them co-ordinated is going to require communication and recognition of common interests, a Camosun College official said Thursday.

Joy Vernon, newly-appointed director of health and human services for the college, made the comment after the college council had approved development of a diploma nursing program which will admit its first students in September, 1980.

The program will build on the geriatric aide and licensed practical nurse programs already offered at the college, Miss Vernon, formerly supervisor of the child care and developmental disabilities program at Douglas College, said.

The fully developed program will probably permit entry to nursing at two points, a geriatric aide program or a registered nurses training program.

The geriatric aide program, for which employer demand has been high since the establishment of the provincial long-term care program, is known as a nurses' aid program at other colleges. Camosun's program, unique in the province, has a stronger emphasis on geriatric care than elsewhere because of the high proportion of elderly people receiving long-term care in Victoria.

Employer demand for the licensed practical nursing program is declining, because LPNs' salaries are relatively close to those of registered nurses, considering their lower level of training. Hospitals must have RNs, but as hospital budgets are squeezed, fewer LPNs are being hired.

As a result, the LPN training program currently at the college will be melded in with the two-year (22 months of instruction) registered nursing diploma program. Students who successfully complete the first year will be qualified for LPN positions, and because they will have been in an RN program, their training may be superior to that of graduates from the present LPN course.

Students who complete the four-month geriatric aide program will be able to move, either directly or following employment as geriatric aides, into the LPN/RN training program.

Still to be negotiated are the terms under which Camosun's diploma RNs will be able to enter the University of Victoria's bachelor of science in nursing program. At present, the two-year degree-granting UVic program is only open to those who are already RNs, but UVic is considering development of a full four-year BSN program.

The first two years of that program will superficially parallel the two-year program at Camosun, although in the university setting they will have a stronger liberal arts component.

The problem for Joy Vernon is that both UVic's program and her own are in the very early stages of development. Ultimately they will want to have a working relationship with each other, and getting to that point will require strong communication between the university and the college in the next few months.

Not to be forgotten in all this is the only nursing program in the Capital Region which will be admitting students this September—the three-year RN program at Royal Jubilee Hospital (Victoria General also has a three-year nursing program, but that is being phased out as the hospital itself prepares to move to a new site. No new students are being accepted this year).

If UVic begins to offer a first-year BSN program before Royal Jubilee also phases out its nurses' training program, the Jubilee, Camosun, and UVic programs will be operating simultaneously, which could be confusing.

"We will have different routes, different formats, different times, and differet kinds of education, but they will all result in the student becoming a registered nurse."

Among other things, the use of hospital facilities to give the students their practical experience will require careful co-operation, Miss Vernon said.

"We're all concerned about patient care, and we will probably all be patients ourselves some time, so we should work together."

Pollution signs go up

Signs will be posted at nine public beach accesses in Greater Victoria, including the public beaches at Beaver Lake and Prospect Lake, to warn bathers that the water is polluted.

Regional health officer Dr. Allen Arneil said Friday that seven of the beaches are on the Saanich Peninsula and the other two are in the Western Community.

The signs will say: "Warning: This Water Subject to Pollution," and will be posted where the fecal coliform count rises above acceptable levels.

Arneil said the posted sites represent a small part of the total area which is tested on a regular basis by regional public health inspectors.

Additional sampling will be carried out in the posted areas and the reports released on a regular basis.

Three signs will be posted at Cordova Bay, including two at creek outfalls adjacent to a grocery store and a restaurant and one at the Agate Lane beach access near a culvert outfall.

Two signs will be posted at Sayward beach, one at the creek outfall and the other about 200 feet south of that location.

One sign will be posted at the public beach at Beaver Lake and another at the public access area at Prospect Lake.

In the Western Community, signs will be located at a public access area at Glen Lake, near a creek adjacent to 3131 Glen Lake Road, and inside Esquimalt Lagoon, at the foot of Anchorage Avenue.

'Shaman was no novice at treating pain'

The shaman, the Indian medicine man, can show modern medicine a thing or two about treating pain, a physiotherapist said Friday in Victoria.

Thomas Nenninger told members of the Canadian Physiotherapy Association at the Empress Hotel that "our own understanding of treating pain can derive much from a study of shamanism and its concept of treating the entire being."

Nenninger is senior physiotherapist with the out-patient services at Misericordia Hospital in Edmonton.

Nenninger said Indian shamans in North America were also spiritual leaders, and viewed disease as more than just a problem with the body.

The concept of treating the entire person was also known to early Western society, Nenninger said. He quoted from *Charmides*, one of Plato's early dialogues:

"You ought not to attempt to cure eyes without the head; the head without the body. So should you not treat the body without the soul."

Nenninger said, "All you have to do is walk through our hospitals and clinics and see that much remains to be done. Medicine has made some advances but it still has a long way to go."

Nenninger said shamans believed that illnesses were caused by a disruption of an individual's healthy relationship with the universe.

These disruptions could be caused by such forces as breach of taboo or soul loss.

Soul loss was a very serious matter and could cause illness or death. It was believed by some Indian cultures that the soul could walk away from an individual or could even be stolen.

Nenninger also said that about 250 drugs now used in Western society by medical practitioners are derived from native plants traditionally used for treating the sick.

Shamans would use various devices to help restore a patient to wholeness and his former relationship with the universe.

Background noise, costumes and chanting were part of the healing ceremony and were relied upon by patients.

Some routines involved sucking on a person's chest or back and then vomiting or coughing up blood to produce concrete evidence of the healing process.

Shamans were also known to blow gently on painful areas or suck vigorously to produce a bruise.

Porcupine quills were used much like acupuncture needles, and chiropractic techniques were also used.

Nenninger said a decline in shamanism resulted from the exposure of Indian to white cultures, but shamanism nevertheless survived into the 20th Century.

With the recent rebirth of some Indian cultures, shamanism is now on the increase, he said.

Nenninger said shamanism may have an increasingly important role to play in Indian society. He said there are those who believe white medicine has had a low cure rate with Indian people.

Nenninger

stan cooper

Junior hockey operators learned little of the National Hockey League's plans regarding the amateur draft during meetings this week in Montreal.

That was the word Friday from Victoria Cougar manager-coach Jack Shupe, who attended the annual gathering along with governor-owner Paul Panchyshyn of Vancouver.

"The draft will be held August 10," Shupe said, "but whether teams will draft 'under-age' players isn't known. It seemed like everyone had a different story in Montreal — they were drafting under-ages, they were holding a separate draft for them, they would be included in the regular draft".

The signing of 18-year-olds has been a contentious issue between the pros and major junior leagues, and the merger of the World Hockey Association and NHL this year was seen as a solution to the problem. But the under-age question has surfaced again and reports this week said the matter will be dealt with at a governors meeting later this month.

"We heard it came up at a general-managers' meeting Tuesday and it was 14-5 against taking the young players," Shupe said, "but what the owners decide is another thing."

The NHL has only drafted players in their 20th year since 1974, when teams were permitted to take 17- and 18-year-olds in the first two rounds. Among current NHLers drafted that year were Bryan Trottier of New York Islanders, Mario Tremblay and Pierre Larouche of Montreal Canadiens, Grant Mulvey of Chicago Black Hawks and Guy Chouinard of Atlanta Flames.

The WHA had no firm agreement on the under-age question and signed several players over the last few years, including ex-Cougar Gord Roberts (Hartford), Wayne Gretzky (Edmonton) and Mark Howe (Hartford).

In other matters, Shupe said the four former WHA teams — Edmonton Oilers, Winnipeg Jets, Quebec Nordiques and Hartford (New England) Whalers — were well-prepared and well turned-out for their inaugural NHL meeting.

"They've hired a lot of people and appear to be first-class operations. The expansion draft was cut and dried and there really wasn't much available but the WHA teams had some good talent to begin with so they should be competitive."

★ ★ ★

SHUPE ALSO ATTENDED a coaches symposium where Roger Neilson of Toronto Maple Leafs and Mike Nykoluk of New York Rangers were guest speakers.

"Neilson has an amazing amount of material, statistics on everything, videotapes, summaries of each game which run to six pages. He's a very complex coach and I wonder if his players can digest all the information thrown at them. But he is in demand with Buffalo, Boston and Toronto after him for next season."

Nykoluk, No. 1 man to Fred Shero with Philadelphia Flyers for years and assistant to Shero with the Rangers last season, is another story.

"Mike was scheduled to explain the Ranger system for about and hour and-a-half and he was finished in 25 minutes. Their method is keep it simple, repeat the same play over and over again until it's instinctive. Nykoluk talked about practices lasting half an hour and players being left to themselves, a much different approach."

★ ★ ★

AS FOR THE Western Hockey League, several clubs have been active in the last week, with Lethbridge Broncos giving Mike Sauter a second shot at the coach's spot and Seattle Breakers hiring Monte Miron, son of Colorado Rockies g.m. Ray Miron, his first chance at coaching a major-junior club.

The young Miron coached Tucson Rustlers of the semi-pro Pacific Hockey League last season and played hockey at college.

Bill Moores, a Californian, has been named general manager of the Breakers, last-place finishers in the Western Division for the past two seasons.

Still to name coaches are Great Falls Americans (formerly Edmonton Oil Kings), Regina Pats and Billings Bighorns.

And the WHL annual meeting scheduled for next week in Las Vegas has been postponed until July as Portland Winter Hawks can't get dates at Memorial Coliseum until a National Basketball Association problem is settled.

New Orleans Jazz have had a transfer to Salt Lake City approved by the NBA for next season but the Louisiana Superdome is considering legal action to block the move and that prevents the NBA from scheduling. The Trail Blazers of the NBA have first call on dates in Portland, hence the delay for the WHL.

★ ★ ★

MOVING TO NANAIMO, the Cougar-affiliated Clippers of the B.C. Junior Hockey League have changed hands.

Coach Larry McNabb and business-partner Adrian Jaques have purchased 90 per cent of the club from former-owner Lorne Michaels while Vancouver lawyer Art Vertlieb will hold the other 10 per cent.

Cliff McNabb will remain as general manager of the team which won three consecutive league championships starting in 1976 but slipped to second place in the Coast Division last season.

"This is the last chance for the Clippers," Larry McNabb said Friday, "as our costs have really increased in the last two years. We averaged about 600 fans last season, down from 1,000 plus and we'll need about 1,000 to make it."

Clippers will play in the expanded Coast Division which includes Bellingham Blazers, Abbotsford Flyers, Chilliwack Bruins, Delta Suns, Langley Lords and Kerrisdale Couriers and Richmond Sockeyes, two former members of the Pacific "A" Junior Hockey League.

Canadiens will try to block Lemaire move

MONTREAL (CP) — Centre Jacques Lemaire, a veteran of 12 seasons with Montreal Canadiens of the National Hockey League, announced Friday he has signed a three-year contract as player, coach and general manager of a club team in Switzerland starting next fall.

Lemaire said he was taking the position with Sierres, a B Division team, despite possible opposition from the Canadiens and the NHL through its working arrangement with the International Ice Hockey Federation.

"I figure I'm fortunate, at 33, to have this opportunity to play in Switzerland for at least the next three years — if I like it," Lemaire said.

"I want to stay in hockey to get experience as a manager and coach. Also, it will be a good experience for my wife and children."

Lemaire, a native of LaSalle, Que., still has an option year left on his contract with the Canadiens. He said managing director Irving Grundman telephoned him at home Thursday night and they talked for about 15 minutes.

"He respects my decision, but I cannot say what decision the Canadiens will take," Lemaire said. "I can't say anything about it."

Grundman has said he will refer the matter to the NHL to try to block the move. The Canadiens' position is that Lemaire can coach or serve as a general manager in Europe, but that if he wants to play next year it must be with the Canadiens.

Grundman said Lemaire will be sent a new Canadiens contract for his signature before Aug. 10. If he doesn't return it signed, the club will assume he will report to camp in September and play his option year.

If he fails to report, Lemaire will be suspended, thus permitting the Canadiens to protect their NHL rights to him, Grundman said.

Lemaire said that no matter what action was taken, he definitely won't play with the Canadiens next year.

Lemaire's agent, Paul Addison of Montreal, said the agreement between the NHL and the IIHF doesn't apply to Switzerland, although it is effective for other, stronger European hockey federations.

Lemaire's salary was not disclosed, but it was believed to be in the area of $150,000 a year, about what he made with Montreal. But Addison said the deal includes a rent-free house, an automobile and domestic help, and the club will pay the income tax on Lemaire's earnings.

The defection follows two other recent departures from the Canadiens. Al MacNeil, director of playing personnel, resigned last week to become coach of Atlanta Flames, and head coach Scotty Bowman quit Monday to become general manager and director of hockey operations for Buffalo Sabres.

There has been speculation that goaltender Ken Dryden will announce his retirement soon, to resume his law studies either in Canada or the Soviet Union.

Lemaire scored 11 goals and added 12 assists to lead playoff scorers this spring when the Canadiens won their fourth consecutive Stanley Cup. It was the eighth Cup-winning team on which Lemaire played in his career with Montreal.

Since joining the Canadiens for the 1967-68 season, Lemaire has played 853 regular-season games, scored 366 goals and added 469 assists for 835 points. He was assessed 262 penalty minutes.

In playoffs, where he was always dangerous, he played 145 games, scored 61 goals and earned 78 assists for 139 points.

Lemaire was regarded by many as the key to the Montreal attack from his position between linemates Steve Shutt and Guy Lafleur. He also served on the power-play and penalty-killing units. He was outstanding in a 3-3 tie against Central Red Army of the Soviet Union on Dec. 31, 1975.

Lemaire said the Canadiens are "the best organization in hockey" and that Montreal fans are knowledgeable and extremely demanding.

Lemaire said he knew when he was handed the Stanley Cup by acting captain Serge Savard after Montreal's final series-clinching victory over New York Rangers on May 21 that he would be leaving.

But Savard didn't know it at the time, Lemaire said.

Colonist photo by Alex Barta.

SAFE AT FIRST on bunt single is Steve Roberts of Phoenix Turquoise Kings during first-game action Friday night at Royal Athletic Park. Pitcher Dave Wilson (26) of Victoria Budgets made the play to second-baseman Warren Campbell, covering first on the play. Budgets stranded Roberts and went on to 1-0 win and scored a 2-1 win in the nightcap which concluded four-game series.

Eckert's bat rips visitors

BY REG REYNOLDS

Dennis Eckert put the run on Jay Bob Bickford and the Phoenix Turquoise Kings Friday.

The hard-hitting right-fielder cracked a game-winning single and a game-winning home run as Victoria Budgets scored 1-0 and 2-1 victories over Phoenix in a Super Series fastball doubleheader before a crowd of about 700 at Royal Athletic Park.

The sweep gives the Budgets a 3-1 edge in the four-game series, a 10-2 record in Super Series and a 3-2 record over-all against Phoenix.

The next Super Series visitor is a club from Worcester, Mass., Tuesday and Wednesday but Budgets play Westside Federal of Seattle in a Northwest International League doubleheader today starting at 7 p.m. A NIFL doubleheader with Tacoma B & I Sports scheduled for Sunday has been postponed.

The Turquoise Kings did not enjoy themselves Friday night as they argued with the umpires-several times with just cause-ducked the pitched of hard-throwing Mark Smith and watched Eckert wreck solid performances by their pitching staff and defence.

To make things worse a cold wind blew through the first game and the most of the second game was played in a steady drizzle.

The Kings did have their moments though and missed numerous scoring opportunities in the opener and were 1-0 leaders in the second game.

Dave Wilson started the first game by striking out the side but he had to pitch out of trouble in every other inning but the fifth.

The Kings tagged him for six hits and had the bases loaded in the fourth inning, two runners on in the second inning and leadoff runners on in the third, sixth and seventh innings.

Budgets didn't mount a serious threat against John Dawson until the seventh inning when Bob Walton led off with a solid double off the right-field fence and scored when Eckert followed with a line single into left-centre.

Smith, who hit two batters, struck out 14 and walked one, was in control all the way but was hurt by the only error of the game. Buddy Blair singled with two out, stole second base and came around to score when a bad throw by catcher Alden Govenlock went into the outfield.

It looked like all Jay Bob Bickford, who had beaten Budgets Thursday, would need but in the sixth inning Carl Walker drew a walk and with two out Eckert hit a towering home run over the centrefield fence.

A double by Walker, who saved a run with the fielding gem of the night, and a single by Walton were the only other hits off of Bickford while Smith gave up three singles.

Walker and manager Harvey Stevenson missed the first game because of family commitments. Walker was at a father-and-son banquet with his son and Stevenson was at his son's first softball playoff game.

Another happy parent was Bob Holness. Wife Sue presented the popular shortstop with a seven-pound, three ounce baby girl early Friday morning.

Phoenix	000 000 0	0	6	0
Budgets	000 000 1	1	5	0

John Dawson and Joe Buckowitz; Dave Wilson 8-1 and Sonny Phillips.

Phoenix	000 010 0	1	3	0
Budgets	000 002 x	2	3	1

Jay Bob Bickford and Ian Stringer; Mark Smith 6-2 and Alden Govenlock. HR: Budgets — Dennis Eckert (3rd).

Today's menu

CRICKET

1 p.m. — Exhibition: Victoria and District XI vs. President's XI, Beacon Hill Park.

SOFTBALL

1 and 3 p.m. — District Senior 'B' men's playoffs: Seaboard Construction vs. Elks-Athletics; Elks-Athletics vs. Tally-Ho, Central Park.

7 p.m. — Northwest International Men's League: Victoria Budgets vs. Westside Federal of Seattle, Royal Athletic Park.

HARNESS RACING

1:30 p.m. — Parade to post, Sandown Raceway.

SOCCER

2 p.m. — Pacific Northwest League - VISTAS vs. North Shore Pegasus, Royal Athletic Park.

AUTO RACING

7 p.m. — Time trials for limited open super-stock, stock car and jalopy competition. Western Speedway.

Cardinal ailing

ST. LOUIS (AP) — St. Louis left-hander Bob Sykes was admitted Friday to Jewish Hospital for treatment of a shoulder problem and was afterward placed on the 21-day disabled list.

Watson misses U.S. Open cut

Nelson, Purtzer leading Hinkle beats 'The Tree'

TOLEDO, Ohio (AP) — Larry Nelson slipped into a share of the lead, Tom Watson shot himself right out of the golf tournament and light-hearted Lon Hinkle beat "The Tree" in the second round of the 79th United States Open Championship Friday.

The slender Nelson, who didn't take up golf until the age of 22, put together a three-under-par 68 and tied scrambling Tom Purtzer for the halfway lead. The journeyman Purtzer, winner of one title in four years on the PGA tour, had a wildly erratic 69 in the hot, windy weather.

They shared a three-stroke lead with 36-hole totals of 139, three strokes under par on the old Inverness Club course whose tight fairways, deep rough and tiny, undulating greens became a thing of teeth-grinding, hair-pulling frustration for many of the game's more illustrious performers.

Chief among them were golf's two leading players, Tom Watson and Jack Nicklaus.

"I'm disappointed, deeply disappointed, but I have no excuses," said Watson after shooting a 77 and missing the cut at 152.

Nicklaus, holder of a record 15 major professional titles, barely survived. He also had a 77 and was just a single shot better than Watson at 151.

"I three-putted five times on the first seven holes," Nicklaus said. "That was it."

Watson, winner of four titles this year, the pre-tournament favorite and the man who has dominated the game for the last 2½ years, failed to qualify for the first time this season.

Well back of the longshots, Nelson and Purtzer, was Hale Irwin, who had a 142 after a solid 68.

Bill Rogers was next at 72—143.

Two shots farther back, at 145, were Tom Weiskopf, Jerry Bate, Lou Graham and Jim Colbert. Graham, one of four men tied with Purtzer for the lead at the end of the first 18 holes, shot a 75. Weiskopf, Pate and Colbert had 74s.

Heading the group at 146 were Andy Bean, Gary Player and Ben Crenshaw. Crenshaw managed a round of par 71, Player had another 73 and Bean, a runaway winner in Atlanta last week, fell out of a share of the lead in this one with a struggling 76.

Keith Fergus and Hinkle, the other two men who were tied for the lead after Thursday's play, had 77s and were at 147.

But Hinkle had some fun.

It involved the eighth hole and the hastily planted tree the sponsoring U.S. Golf Association erected to cut off his avenue to a shortcut on the hole, by playing down the roughly parallel 17th fairway.

It touched off an at-times-amusing controversy involving a series of press conferences with mildly embarrassed officials of the sponsoring U.S. Golf Association.

In order to preserve the integrity of the hole, they said, and to prevent possible danger to other players and spectators, they'd decided to plant a tree to the left of the eighth tee, cutting off what Hinkle called "my little short cut."

The tree, a 25-foot-high spruce with a 16-foot base, was stuck in the ground early Friday morning. And that, it was assumed, was that.

But when Hinkle was on the seventh green, he stole a look over at the eighth tee.

"My first thought was, 'Hey, that tree's not near big enough'," he said.

He found an opening just to the left of the tree. He had the marshals remove the gallery-control ropes, move back the crowd and, after checking to see the 17th fairway was clear, he played his drive down there again. He needed only a 7-iron for his second shot to the green and eventually dropped an eight-foot putt for birdie.

In addition to Watson, those who failed to qualify for the final two rounds included Johnny Miller, Ray Floyd, Spain's Severiano Ballesteros and Masters champion Fuzzy Zoeller. Miller was 78—152, Floyd 76—152, Ballesteros 81—160 and Zoeller 78—155.

The two-man Canadian delegation was halved. Jim Nelford of Burnaby barely scraped through with a 76 for 151 but Herb Holzscheiter of Ashburn, Ont., floundered with an 85 for 165.

Qualifiers

Tom Purtzer	70-69—139
Larry Nelson	71-68—139
Hale Irwin	74-68—142
Bill Rogers	71-72—143
Tom Weiskopf	71-74—145
Jerry Pate	71-74—145
Lou Graham	70-75—145
Jim Colbert	71-74—145
Ed Sneed	72-73—145
Dave Stockton	75-70—145
Andy Bean	70-76—146
Ben Crenshaw	75-71—146
Gary Player	73-73—146
Bobby Walzel	74-72—146
David Graham	73-73—146
Lee Elder	74-72—146
Rod Funseth	73-74—147
Calvin Peete	72-75—147
George Burns	74-73—147
Bob Gilder	77-70—147
Keith Fergus	70-77—147
Lon Hinkle	70-77—147
Lanny Wadkins	73-74—147
Lynn Janson	77-71—148
Dale Douglass	72-76—148
Bob E. Smith	77-71—148
Jim Simons	74-74—148
John Gentile	73-75—148
Al Geiberger	74-74—148
Graham Marsh	77-71—148
Joe Inman	72-77—149
Dana Quigley	71-78—149
Arnold Palmer	76-73—149
Larry Ziegler	77-72—149
Mike Reid	74-75—149
Tony Peterson	74-75—149
Chi Chi Rodriguez	73-76—149
David Edwards	74-76—150
a-Joe Rassett	75-75—150
John Mahaffey	77-73—150
a-Fred Couples	76-74—150
Lee Trevino	77-73—150
Isao Aoki	73-77—150
D. A. Weibring	74-76—150
Greg Norman	76-74—150
Forrest Fezler	73-77—150
Eddie Pearce	75-75—150
Bill Kratzert	77-73—150
Wayne Levi	77-73—150
Eric Batten	74-76—150
a-John Cook	71-80—151
Jack Nicklaus	74-77—151
Andy North	77-74—151
Jim Dent	75-76—151
Frank Conner	73-78—151
Bruce Lietzke	74-77—151
Bobby Nichols	76-75—151
MacuMcLendon	77-74—151
Bob Murphy	72-79—151
Howard Twitty	73-78—151
Hubert Green	74-77—151
Jack Renner	76-75—151
Jim Nelford	75-76—151

Punch-up draws another big gate

BY TOM KEYSER

Apparently Victorians have an insatiable taste for punch-ups.

More than 1,900 forked over good money to watch local toughs slug it out in a *So You'd Rather Fight* challenge less than a month ago.

Even more turned up at Memorial Arena Friday night.

The official crowd count was 2,200 for a similar event — *So You Wanna Fight*, touted as the "original" — promoted by a Vancouver group.

The same promoters are hoping to lure the faithful back another time. A second *So You Wanna Fight* is scheduled for the Arena July 27.

Winners in each weight division took home $1,500 each with runners-up getting $500.

A local, John White, decisioned a wooly mammoth from Port Hardy in the heavyweight final.

Using finesse, the 211-pound White outpointed squat, muscular Roger Dean, 215.

Dean had blown away Thomas Walker in a semi-final after drawing a bye in the first round. White defeated Wayne Bickerton in his semi.

But White managed to hold the bearded Dean at bay to take home the cash.

In the middleweight division final, Wayne McClay put away Robert Deal with a punishing blow in the first round.

By far the most energetic performer was a sailor from Halifax, jousting under the name Mac Truck.

Truck danced his way through the lightweight semi-final, dispatching his first two opponents in the opening round and then making short work of Ian Weir in the final.

Weir, a local optician, went down at 1:07 of the second round. Referee Dave Brown stopped the fight and it went as a technical knock-out.

Roughriders top host Stampeders

CALGARY (CP) — A pass by Calgary quarterback John Hufnagel bounced off the goal post with 38 seconds remaining to allow Saskatchewan Roughriders a 21-18 win over the Stampeders in a Canadian Football League exhibition game Friday night before 25,455 fans.

Hufnagel was directing the second of two comeback drives at McMahon Stadium in an effort to close an 11-point spread opened by the Roughriders in the final quarter.

Rookie quarterback Lloyd Patterson had put together a solid fourth quarter for Saskatchewan, putting the Roughriders ahead on back-to-back toughdowns — one on a three-yard run by Mike Strickland and the other on a 16-yard toss to Brian O'Hara.

Bob Macoritti converted both Saskatchewan touchdowns and kicked field goals of 19 and 47 yards. He also had a 53-yard single in the opening quarter.

Tom Forzani caught both Calgary touchdown passes, a two-yarder from Ken Johnson in the second quarter and a 28-yarder from Hufnagel in the last quarter.

Calgary's rookie kicker Mike McTague was good on a 48-yard field goal. Another rookie, Ed Thomas, converted the first Clagary touchdown. The Stampeders' two-point convert on the second Forzani touchdown failed. Calgary picked up another two points when Macoritti conceded a safety with five seconds left in the game.

reg reynolds golf

WOMEN GOLFERS in Victoria may be perplexed to learn that Dorothy DeGirolamo is only halfway to her goal.

The Gorge Vale redhead won her sixth Victoria City and District women's golf championship Friday and is taking aim at all-time champion Margaret Todd of Victoria Golf Club.

Todd, several times a Canadian senior women's champion, won the Victoria title 11 times and DeGirolamo says her goal is to break that record.

There's every likelihood she'll accomplish the feat. Dorothy has one incredible record. She has won the City tournament every time she has entered it and, in fact, hasn't lost any local tournament she has entered in recent years.

She has only entered the B.C. tournament three times and has won twice. She took the title in 1960 and 1975 and lost in the semi-finals in 1976.

This year in the City tournament, Dorothy easily handled the opposition, defeating Myra McLean 6 and 4, five-time champion Shirley Naysmith 6 and 4, 1978 runner-up Pat Derry 4 and 2 and Diane Phillips 4 and 2.

Dorothy missed the B.C. tournament between 1960 and 1974 as she devoted most of her time to raising her children, three sons and a daughter.

She's also going to miss this year's B.C. tournament but says she'll be in it next year.

The youngest of her boys, Brian, is in his last year of junior golf and will be playing in the B.C. tournament at Kelowna July 24-27 and Dorothy says she doesn't feel like making an additional trip to Prince George the following weekend for the provincial women's tournament.

Dorothy and Dale Shaw, now a touring pro, are the only winners of the City tournament in the last 11 years. Dorothy won in 1969, Shaw won from 1970 to 1974 and Dorothy has won every year since.

And Dorothy was the winner in the only two tournaments in which both golfers played. Dale lost in the early rounds in 1969 and lost to Dorothy in the semi-finals in 1976.

Dorothy works for the schoolboard and was unable to play from 1970 to 1974 because of work commitments but now the board gives her the week off for the tournament.

A native of Port Alberni and a member of Gorge Vale since 1948—she says she was very young when she joined—Dorothy has won just about everything in sight while raising a family and holding down a job.

Now that the children are just about raised, look out.

★ ★ ★

IN JUST FOUR YEARS, the Vancouver Island assistants tournament has become on of the most lucrative in the province.

Mike Parker and Doug Mahovlic, assistant pros at Victoria Golf Club, have been the main forces in developing the tournament and they ran this year's show, which was held Wednesday and Thursday on the Oak Bay links.

"As far as money goes it's probably one of the top eight tournaments in the province," says Parker.

This year the 28 assistant pros in the field played for $3,000 while the 78 amateurs split $2,000 in prizes.

Parker says the tournament was devised to provide a vehicle for assistant pros who spend 40 to 50 hours a week working in the clubhouse and don't get the time to enter many of the big money tournaments around the province.

The first tournament was split between Uplands and Victoria but the last three years it has been held exclusively at Victoria.

"Originally we were going to move it around, but Doug and I do the organizing and it's easier for us to have it at our own club." says Parker.

"If someone else wants to get involved in the organizing we'll hold it at other clubs."

Last year Parker and Mahovlic made the tournament a pro-am and it proved a great success.

Amateur entries are restricted to the host club and this year 78 members of Victoria paid $25 (which included a dinner) to take part.

The tournament worked out particularly well for Mahovlic this year as he fired a pair of one-under-par 71s to win the first prize of $500.

★ ★ ★

Al Robertson is back on the golf scene minus his appendix. The Glen Meadows assistant pro was rushed to hospital by pro Bill Penny a week ago and underwent an emergency appendectomy. He was out of the hospital Sunday but had to pass up the Island assistants tournament. Al felt well enough to act as a marshal for the final round Thursday...The Victoria City and District women's golf tournament has been going since 1920 and the original trophy is in the B.C. sports hall of fame. Next year the tournament will be played at Cedar Hill...**Dorothy DeGirolamo's** bonus for winning this year's City tournament was a beautiful diamond-studded watch...**Lee Trevino's** idea of splitting the PGA tour into East and West sections seems like a good one. Trevino would like to see 25 tournaments in each section with everybody having to play in 20 of them...

Championship No. 6 for Dorothy

DeGirolamo
. . . fifth in a row

Maybe Dorothy DeGirolamo is invincible.

She certainly has been in the Victoria City and District women's golf tournament.

The defending champion won her fifth straight title and her sixth in as many tries Friday as she downed Diane Phillips of Uplands 4 and 2 at Royal Colwood Golf and Country Club.

DeGirolamo, a two-time B.C. champion, was never in trouble in the tournament and was never behind in the final even though she said "bogeys were easy to come by" Friday.

She won the first two holes with par fours but Phillips came back to even the match with birdies on the par-five fifth and sixth holes.

DeGirolamo went ahead to stay by winning the eighth hole with a par four. She won the 10th with a par five, lost 11 with a bogey four but then won 12 with a bogey six, 15 with a par three and 16 with a par four.

Both golfers shot two-over-par 39s on the front nine while DeGirolamo was two-over for the seven holes on the back nine and Phillips was four over.

Phillips, a two-time Uplands club champion, was making her first appearance in the final.

DeGirolamo first won the title in 1969 and has won it every year since 1975.

She is only the second six-time winner of the tournament. Margaret Todd of Victoria Golf Club won 11 times, Shirley Naysmith of Gorge Vale, who lost to DeGirolamo in this year's semi-finals, won it five times, Dale Shaw of Glen Meadows, now a touring pro, won it five times and Joan Lawson, also a competitor this year, has won it three times.

Consolation honors went to Janey Gudewill of Victoria who led 3 up at the half and held on for a two-up victory over Kathy Maftechuk of Uplands.

Other flight winners:

FIRST FLIGHT — Daima Mann (V) defeated Edna Hay (GM) 5 and 4.

SECOND FLIGHT — Betty Forgie (V) defeated Elsie Saunders (GV) on the 19th.

THIRD FLIGHT — Marianne Johnson (RC) defeated Mary Browett (GM) on the 18th.

FOURTH FLIGHT — Verle McKeown (GV) defeated Pat Tucker (V) on the 18th.

FIFTH FLIGHT — Joan Marykuca (CH) defeated Carmel Marshall (GV) 2 up.

SIXTH FLIGHT — Dorothy Kennedy (SSI) defeated Joyce McInnes (CH) 3 and 2.

SEVENTH FLIGHT — Blanche McCallum (RC) defeated Bessie Law (Met) on the 18th.

EIGHTH FLIGHT — Bernice Wilson (GM) defeated Ruth McKay (CH) 2 and 1.

NINTH FLIGHT — Doris Lewis (GM) defeated Muriel Twite (GM) 2 and 1.

TENTH FLIGHT — Jane Dohan (V) defeated Laura Smith (SBH).

Mussels seek experience in final roster selections

BY TOM KEYSER

One of the advantages — and there aren't many — of operating an independent club in professional baseball's minor leagues is the freedom to do your own thing.

Sometimes that can make the difference between wins and losses.

Six teams in the eight-team Northwest League have working agreements with major-league organizations. That means the big league clubs pay the piper and call the tune.

In a short-season Class-A league like the NL, parent organizations like to populate their teams with the best rookies, usually fresh out of high school or college.

The onus is on player development. Winning sometimes becomes secondary.

Independents like Victoria Mussels don't have the same approach.

Without the protective umbrella of the big leagues, they need to win to survive. So they like to go with experience.

The new edition of the Mussels, still struggling for acceptance in blase Victoria after a losing year in '78, have done just that.

At least 10 roster players have some seasoning.

Manager Bill Bryk, preparing for Tuesday's season opener in Bellingham, made his final cuts on Friday. Or rather, he's come up with 19 names. He still needs one pitcher and he'll name him following Sunday night's intra-squad game at Royal Athletic Park.

The last man will be either Shane Nolan, out of Baylor University, Kevin Kane of California or Mike Scott, another Californian.

In addition to the 11 players named Wednesday — seven of whom have played pro — Bryk has signed eight more. Four are former big league properties.

The names:

● Jim Burton, infield-outfield: Bryk says he'll likely start in centre field. From Connecticut, he split time between Dodger farms in Lethbridge (Pioneer) and Clinton (Midwest), hitting .333 with 10 RBI in 13 games for the former and .270 for the latter. He stole a combined 11 bases in as many attempts.

● Steve Hartery, left-handed pitcher: Also from Connecticut, he was 6-4 with 3.35 ERA for Chicago Cubs' entry in the Gulf Coast League. He struck out 51, while walking 50, in 78 innings.

● Mario Avallone, right-handed pitcher: He won three, lost four for Pompano Beach (Florida State). Cut loose by the Cubs, he struck out 45 in 57 innings while fashioning a nifty 1.89 ERA. He threw a shutout and four complete games in seven starts.

● Chester Nelson, catcher: A cut from the Milwaukee Brewers organization.

● Nick Hopkins, catcher-first base: From Long Beach State College, he showed up in camp Thursday, hit three homers in practice and was signed on the spot. A rookie.

● John Caraher, right-handed pitcher: A Chicagoan who pitched at Xavier College.

● Dave Weis, righthanded pitcher: Also from Chicago area, St. Francis College. A knuckleballer.

● Mike Murphy, infield: Rookie from Reno College, Nev.

VICTORIA MUSSELS 1979

Pitchers
Roy Moretti, Calvin Beal, Ed Koziol, Steve Hartery, Mario Avallone, John Caraher, Dave Weiss.

Catchers
Chester Nelson, Brian Edwards.

Infielders
Emil Drzavich, Nick Hopkins 1b; Dan Purpura, Mike Murphy 2b; Nick Kintz, Steve Young ss; Doug Morganti 3b.

Outfielders
Bob Potts, Jim Burton, Pete Rabassa.

The Original Knight
SOLUNAR TABLES
When To Fish Or Hunt

According to the Solunar Tables calculated for this area, the best times for hunting and fishing for the next 2 days will be as follows (times shown are **Pacific Daylight**):

Minor	Major	Minor	Major
A.M.		P.M.	
TODAY			
11:10	5:25	11:35	5:55
TOMORROW			
—	6:25	12:10	6:50

Minor periods, shorter duration, light type.
Major periods, lasting 1½ to 2 hours are shown in bold.

Lions trade for big tackle

VANCOUVER (CP) — British Columbia Lions of the Canadian Football League announced Friday they have traded their third-round choice in the 1980 Canadian College draft for tackle Bill Kahl-Winter of Montreal Alouettes.

The six-feet-five-inch, 258-pound Princeton graduate started six games for the Als last season.

The Lions also announced the release of defensive back Chris Curran, the team's second-round pick in this year's Canadian college draft.

Release of the 184-pound University of Western Ontario graduate brought the Lions' roster to 55 players. The team has until July 1 to pare its ranks to 45.

NOW 10 NUMBERS DRAWN
5 X $100,000.00
5 X $10,000.00
plus prizes of $1,000.00, $100.00, and $25.00 on all ten numbers
EVERY WINSDAY
WESTERN EXPRESS $1

CHAIN SAWS
STILL GOING STRONG
Husqvarna SWEDEN

Although the Husqvarna 65 is the pioneer of Husqvarna's chain saws, it is still up-to-date. The model 65 has been the foundation for the develpment of all Husqvarna's modern chain saws.
● standard guide bar and chain 8.15 kg (18 lbs.)
● automatic, no lubrication when idling
● variable length of bar 16" to 24"
CHARGEX VISA 5-5 AVAILABLE FROM
ALF BECKERS CHAIN SAWS
2981 TILLICUM 384-6414

"COLORTRON'S" JUNE VALUES
ON 1979 HITACHI COLOR TVs
20" LUMINAR COLOR

$599.95
Automatic color. Earphone jack.
20" CONSOLETTE

$699.95
Wood cabinet, automatic color, earphone jack.
20" LUMINAR COLOR

$649.95
Wood cabinet, automatic color, earphone jack.
26" WITH MID BAND
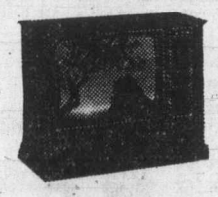
$895.00
Luminar II Electronic tuner.
26" REMOTE CONTROL
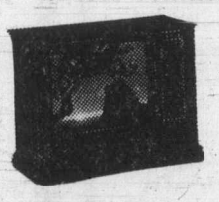
$995.00
Luminar II color, electronic tuner with mid bands.
ALSO INCLUDED
COLORTON'S UNCONDITIONAL 3 YEARS PARTS AND LABOUR WARRANTY
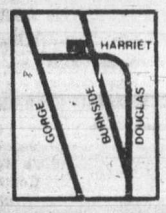

SERVING THE PEOPLE OF VICTORIA FOR OVER 32 YEARS
3180 HARRIET
(Just off Burnside)
SALES AND RENTALS 383-9113
SERVICE 388-7885
HOURS: TUES. to SAT. 8:30 to 5:30

ERWIN SHEA
General Manager

OK TIRE STORES
RETREADS
550x12 600x12 600x13 A78x13 650x13 B78x13 700x13 C78x13 645x14 B78x14 695x14 C78x14 735x14 E78x14 560x15 — 21.95 OK
F78x14 G78x14 H78x14 — 24.95 OK
F78x15 G78x15 H78x15 J78x15 — 26.95 OK
3030 NANAIMO ST.
Turn off Finlayson at Trader Vic's.
386-3156 6-5

AMC BIRTHDAY SALE

BEGINNING OUR 9th YEAR WITH AMC!
FACTORY FRESH AMC SPIRITS, CONDORDS, PACERS & AMX
SALE PRICED!
CONTINENTAL BANK FINANCING AVAILABLE
WITH EACH NEW AMC OR JEEP SOLD BETWEEN JUNE 15TH & JUNE 30TH DINNER FOR 2 At Live Theatre Dinner Show ★ Going Hollywood ★ AT THE RED LION INN

1979 AMC SPIRIT 'DL' LIFTBACK
4-Cylinder, 4-Speed, Stripes, Power Steering, Rear Defogger, Individual Seats, and all the 'FL' Std. Equipment.
Stock 79-84
SALE $4795
Covered by the AMC Buyer Protection Plan
1979 AMC CONCORD 4-DR SEDAN
232 6-Cylinder Engine, Automatic, Transmission, Power Steering and Power Brakes. One of America's Finest Compacts!
Stock 79-34
SALE $5695
Covered by the AMC Buyer Protection Plan

1979 AMC PACER SEDAN, DELUXE!
The Wide, Small Car with Built-in Luxury! 6-Cyl. Auto. PS, PB, Tinted Glass, Conv. Group, Defogger, Radio, Two-Tone. It's Loaded!
Stock 79-80 SALE $6795
Covered by the AMC Buyer Protection Plan.
1979 AMX!
Shiny Black and Beautiful! Standing still it looks like it's speeding! 6-cylinder, 4-speed, PS, PB, tilt steering and much, much more.
Stock # 79-83 SALE $7495

Covered by the AMC Buyer Protection Plan.

JOHN WOODS JIM COFFEY ED DAROZA BOB ALLISON
Reg Midgley "SINCE 1964"
736 CLOVERDALE 385-8756
DL00347A 6-15

Baseball trade winds blow

The Associated Press

New York Mets and Yankees, Texas Rangers, Boston Red Sox, San Diego Padres, Cleveland Indians and Oakland A's tested the trade market before the midnight Friday night deadline, with veterans like Dock Ellis, Cliff Johnson and Andy Hassler sent to new teams.

The Mets obtained a pair of pitchers, Hassler and Ellis, without surrendering anyone from their major-league roster. New York bought Hassler, a 27-year-old left-hander, from Boston and got Ellis from the Rangers for minor-league hurlers Mike Bruhert and Bob Myrick.

Hassler was 1-2 with an 8.80 earned-run average with the Red Sox this season, while Ellis was 1-5 with a 5.98 ERA for Texas. Myrick and Bruhert will report to the Rangers' Tucson farm team.

The Yankees, looking to bolster a shaky relief corps, sent outfielder Jay Johnstone to San Diego for right-hander Dave Wehrmeister, who is currently with Hawaii of the Pacific Coast League. The Yankees then traded Johnson, a catcher, to Cleveland for Don Hood, a pitcher.

Wehrmeister, who was to report to the Yankees' Columbus farm team, led the PCL in innings pitched and complete games and had a 1.98 ERA to go with a 6-5 record this year. Hood was 1-0 for the Indians with a 3.68 ERA.

Johnson was hitting .266 with two home runs and Johnstone was batting .208 with one homer.

Oakland dealt left-hander John Henry Johnson to Texas for infielder Dave Chalk, catcher Mike Heath and cash. Johnson, who came to the A's prior to the 1978 season when Vida Blue was traded to San Francisco, was 2-8 with a 4.36 ERA. Chalk batted just eight times for Texas, with two hits, after joining the Rangers in a trade that sent Bert Campaneris to California Angels last month.

Friday results:

NATIONAL LEAGUE

Cincinnati 100 320 000— 6 9 0
Philadelphia 030 000 000— 3 5 0
Seaver 4-5 and Bench; Christenson 1-4, Reed (6), McGraw (8) and Boone. HR: Cin-Bench (5).

Atlanta 000 000 100— 1 2 2
New York 100 000 01x— 2 8 1
Niekro, McLaughlin 0-1 (6), Garber (8) and Pocoroba; Swan 7-4 and Stearns. HR: Atl-Burroughs (6).

Houston 000 100 001— 2 5 0
Montreal 010 000 000— 1 5 0
Andujar 6-4 and Ashby; Sanderson, May (6), Bahnsen (6), Sosa 3-4 (9) and Carter.

Pittsburgh 100 000 005— 6 10 0
Los Angeles 000 000 002— 2 6 0
Blyleven 3-2, Tekulve (8) and Ott; Sutton 6-7, Brett (8), Patterson (9) and Ferguson. HR: LA — Ferguson (9).

Chicago 000 000 102— 3 8 1
San Diego 000 200 000— 2 7 0
Reuschel, Hernandez 1-0 (8), Tidrow (9) and Blackwell, Foote (8); Rasmussen, Shirley (9), D'Acquisto 3-5 (9), Lolich (9) and Fahey. HRs: Chi — Kingman (21); SD — Briggs (5).

St. Louis 000 103 110 000 0— 6 10 4
San Fran 001 112 100 000 3— 9 14 1
Vuckovich, Schultz (7), Littell (8), Bruno (9), McEnaney (9), Knowles (2-3) (11) and Simmons; Nastu, Griffin (6), Roberts (9), Moffitt (11), Lavelle (5-3) (11) and Hill, Sadek (9). HR: SF — McCovey 2 (10).

AMERICAN LEAGUE

Baltimore 010 010 202— 6 9 0
Minnesota 000 001 211— 5 11 1
Martinez, Stanhouse 5-1 (8), Stoddard (9) and Skaggs, Dempsey (9); Hartzell, Bacsik (7), Marshall 8-6 (8) and Wynegar. HRs: Bal — Lowenstein (6), DeCinces (5); Min — Landreaux (6).

Kansas City 000 213 008—14 21 1
Milwaukee 312 500 000—11 14 1
Splittorff, Rodriguez (3), Mingori 1-1 (7), Pattin (9) and Quirk, Porter (5); Caldwell, Mitchell (7), Cleveland 1-4 (9), Castro (9) and Moore. HRs: KC — Wilson 2 (4); Mil — Bando (5), Moore (2), Davis (5).

California 003 201 101— 8 8 2
Detroit 011 130 100—7 13 1
Barr, Barlowe (5), Clear 2-7 (8) and Donohue; Rozema, Baker (6), Tobik 1-1 (8) and Parrish. HRs: Cal-Grich 2 (15), Lansford (7), Ford (8); Det-Thompson (6).

New York 000 100 040— 5 10 2
Texas 000 100 00x— 9 10 1
Figueroa 3-6, Kaat (5) and Munson; Matlack 4-3, Kern (8) and Sundberg. HRs: NY-Piniella (7); Tex-Oliver (9).

Boston 101 000 030— 5 11 3
Chicago 250 000 10x—8 9 0
Torrez (6-4), Burgmeier (2), Stanley (8) and Allenson, Berry (8); Wortham (7-5), Trout (8) and May. HRs: Bos-Rice (13), Fisk (2).

Oakland 000 000 000— 0 5 2
Toronto 011 011 11x— 6 12 0
Hamilton 2-1, Heaverlo (6), Todd (9) and Newman; Underwood 1-9 and Davis.

Seattle 000 200 001— 3 8 2
Cleveland 171 002 02x—13 19 1
Jones 1-7, Dressler (2) and Cox; Waits 9-4, Clyde (9) and Alexander. HRs: Sea-Jones (14); Cle-Bonds (8).

PACIFIC COAST LEAGUE

Portland 010 020 000 0—3 9 3
Vancouver 100 010 100 1—4 7 2
Warthen, Pentz (7), Coleman 1-1 (10) and Saferight; Quiros, Boitano (6), Galasso 1-0 (10) and Yost; Jacobs (10). A—1,549.

★ ★ ★

NATIONAL LEAGUE

East	W	L	Pct.	GBL
Montreal	33	23	.589	—
St. Louis	32	24	.571	1
Philadelphia	32	29	.525	3½
Pittsburgh	29	28	.509	4½
Chicago	28	29	.491	5½
New York	23	34	.404	10½
West				
Houston	38	27	.585	—
Cincinnati	35	27	.565	1½
San Francisco	31	33	.484	6½
Los Angeles	30	35	.462	8
San Diego	30	65	.455	8½
Atlanta	22	39	.361	14

AMERICAN LEAGUE

East	W	L	Pct.	GBL
Baltimore	40	22	.645	—
Boston	37	23	.617	2
Milwaukee	34	30	.631	7
New York	33	30	.524	7½
Detroit	29	28	.509	8½
Cleveland	31	30	.508	8½
Toronto	19	46	.292	22½
West				
California	39	26	.600	—
Kansas City	34	29	.540	4
Minnesota	32	28	.533	4½
Texas	33	29	.532	4½
Chicago	30	31	.492	7
Seattle	26	39	.400	13
Oakland	19	45	.297	19½

Billie Jean King whips Wimbledon champion

CHICHESTER, England (AP) — Veteran Billie Jean King of the United States crushed Wimbledon champion Martina Navratilova of Czechoslovakia, 6-1, 6-2, in 48 minutes Friday and advanced to the semi-finals of the Chichester grass courts tennis tournament.

The 35-year-old King, playing in her first singles tournament since last year's Wimbledon, showed she had lost none of her old skill.

King now meets another former Wimbledon champion, Evonne Goolagong of Australia, in today's semi-final at this $75,000 women's tournament.

Goolagong beat American Pam Teeguarden, 6-2, 7-6, in her quarter-final match Friday.

The other semi-final will be between Briton's No. 2 player, Sue Barker, and unheralded Tanya Harford, a 20-year-old South African.

Barker defeated American Kate Latham, 6-3, 6-4, while Harford, ranked 119th in the world, scored her second upset in two days by defeating 16-year-old American Pam Shriver, 6-4, 5-7, 7-5.

King's superb performance against Navratilova stunned the disbelieving crowd and surprised King herself.

"I'd almost forgotten how to win," she said.

In 10 days, Billie Jean — six times the Wimbledon women's singles winner — will be going for her 20th Wimbledon title. Her performance Friday proved she'll be a threat in the singles as well as the doubles.

The crowd half expected Navratilova to hit back in the second set, but King refused to be thrown off stride. She reeled off another four games in succession to move into a second-set lead that her out-of-touch doubles partner could not match.

"To be honest, Martina did not play well," King said afterward. "But this win has given me whole new horizons and I now know I can do well at Wimbledon. I have proved I have the right to play there."

King's late entry for the Wimbledon singles was accepted only this week after two other players withdrew.

Ashe wins 'strangest' marathon

LONDON (AP) — Arthur Ashe survived the strangest ordeal of his tennis career Friday and outlasted Bernie Mitton of South Africa, 7-6, 4-6, 15-13, in a match that took 6¼ hours and was interrupted five times by rain.

Ashe, of the United States, moved into the quarter-finals of the $125,000 tournament.

The first set began at lunchtime and reached a climax with a bizarre tie-breaker which Ashe won 16-14.

Six hours and five rainstorms later, Mitton twice broke Ashe's service and served for the match — at 12-11 and 13-12. Each time Ashe wriggled off the hook and broke back.

Finally a vivid rainbow lit up the dark skies over London's Queen's Club as Ashe hit a forehand pass to break Mitton and win the match.

In the morning American Dick Stockton completed a 6-7, 7-6, 8-6 victory over countryman Victor Amaya, in a match started the previous night, to complete a 12-man U.S. lineup in the last 16. Aside from Ashe, only Bob Lutz reached the quarter-finals. He defeated American Brian Teacher, 6-3, 7-5.

Seaboard posts win

Seaboard Construction strengthened its hold on top spot in the Stuffy McGinnis Men's Softball League on Friday by turning back Juan de Fuca Builders 6-1 at Central Park.

First-baseman Paul Morrison had three hits for the winners, scored a run and drove in two more as Seaboard lifted its record to 13-3. Barry Wilkin scattered five hits and lost his shutout when Mick Christianson led off the seventh inning with a home run.

The second-place Builders are 11-7.

In Heywood Men's League action, Flay Hall scored on a sixth-inning sacrifice fly by Theo Vandenburgh to give Capital Builders a 3-2 decision over Mears Realty at Heywood Avenue Park.

Barry Milne homered in the fifth inning for Capitals and Marv Carver scattered eight hits in earning the victory.

STUFFY MCGINNIS

Juan de Fuca 000 000 1 - 1 5 3
Seaboard 001 113 x - 6 11 1
Bob Fletcher and Pete Rumsey; Barry Wilkin and Tom Robertson. HR: Juan de Fuca — Mick Christianson.

Victoria-Esquimalt Minor Hockey Association
LAST CHANCE TO REGISTER AT LAST YEAR'S PRICES**
BEGINNERS $25 | PUPS thru JUVENILE $45
FAMILY PLAN (3 or more) $100
** After this date, the fees will be increased by $5. So Don't Delay!
SAT., JUNE 16, 10 A.M.- 2 P.M.
Victoria Memorial Arena or the Esquimalt Pool (527 Fraser St.)
"We're putting the FUN & SPORTSMANSHIP back into hockey"
For Information Phone 385-3115, 382-9553 or 383-7581.

1979 is Robinson's GOLDEN ANNIVERSARY 50 years 1307 Broad 385-3429
WIN
7 months left to a valuable merchandise prize
To celebrate our 50th year in business, Robinson's is giving away over $2,000.00 in prizes! 12 months — 12 prizes!

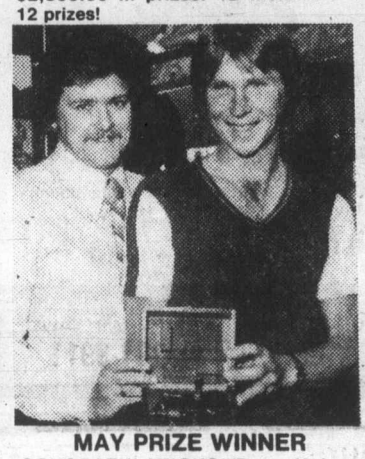

MAY PRIZE WINNER
CONGRATULATIONS! Doug Hoban (right) receives Mitchell Garcia Gold Plated Spinning Reel from David Richardson, Asst. Manager of Robinson's.
COME IN TODAY and ENTER YOUR NAME
JUNE PRIZE Coleman 2-Burner White Gas Stove and Coleman Lantern, Retail Value $87.95. 6-15

NOTICE OF ANNUAL GENERAL MEETING
The Annual General Meeting of the Victoria Curling Club will be held at 1952 Quadra St., Victoria, B.C. at 8:00 p.m. on Monday, June 18th, 1979, for the financial statement for the year 1978-79. Appointment of Auditors for the year 1979-80, election of officers and directors for 1979-80, election of honorary officers for 1979-80 and other business.
G. J. Brown, manager, Victoria Curling Club 6-18

DEALERS
LAWNBOY — MTD
BRIGGS — TECUMSEH
SALES & SERVICE
Lawnmowers — Engines
Outboards — Chainsaws
Light Industrial Equip.
NEW — USED
Convenient Downtown Location
D & R MOWERS & ENGINES LTD.
615 Chatham
384-5551 6-16

ESQUIMALT BUCCANEER DAYS
ESQUIMALT LEGION JR. "B" HOCKEY CLUB
Presents PIRATES DEN
casino nite and dance (curling rink)
SAT., JUNE 16th
7 p.m.-1 a.m.

Limited number of tickets available. Avoid last year's disappointment of a complete sellout, buy your tickets in advance at Sports Centre office.
ADMISSION $3.00 PER PERSON
Includes door prizes — $100 worth of casino money, dancing (no minors allowed)
GAMES OF CHANCE
BAR FACILITIES—DANCING 6-16

If you've got what it takes... there's no life like it.

How good is your self image? Are you proud of being a Canadian? Are you concerned about other people? How do you feel about the peace-keeping endeavors of the Canadian Forces in the world today? Are you keen about participation in team sports and team problem-solving projects? Think about those questions. Seriously. They're likely to come up when you apply as a candidate for the Canadian Forces.
You'll probably want to ask questions too. Maybe we'll find we're cut out for each other. And that can lead to a great life.
The Canadian Forces offer you unique opportunities to learn what your aptitudes are and develop them into specialized skills. And you earn while you learn... full time, or part time with the reserves.
Drive. Enthusiasm. A sense of responsibility. If you've got what it takes... and you're interested in a skilled trade with a future... ask us about you.
WRZ 1a
Ask us about you.
Mail this coupon now to:
CFRC Detachment Victoria
614 Yates Street
Victoria, B.C. V8W 1K9
"You bet I've got what it takes. Please contact me so we can talk about it, without obligation on my part".
Name
Address
City Province
Postal Code
Telephone
The Canadian Armed Forces

NOW 2 LOCATIONS TO SERVE YOU!
CCM SALE!! We take trades
RUSS HAY BICYCLE SHOP
2542 Government St. 384-4722
1215 Esquimalt Rd. 388-6712

Hey, Sports Fans!
For Father's Day, why not ask for A GAME FROM
GOOD STUFF GAMES
For instance:
- Speed Circuit
- Win Place Show
- Auto Racing
- Go for the Green
- Baseball Strategy
- Basketball
- Regatta/Sailing
- Football Strategy
- Superstar Baseball
- Major League
- They're at the Post
- Pay Dirt

or one of our electronic games...
- Baseball
- Football
- Basketball
- Hockey

plus "SUBUTEO" Table Soccer
see us soon!
#16 BASTION SQ. 381-5443 6-15

EMPRESS
THINKING OF BUYING A SMALL CAR? CHECK THESE PRICES!
ACADIAN
1979 ACADIAN 'S' 2-DR. HATCHBACK
Bucket seats, body side mouldings, rack and pinion steering, economical 4-cylinder engine 4-speed transmission, rear window defogger.
Stock No. AC 2118 ..... $4079.00
1979 ACADIAN 4-DR. HATCHBACK
Rear window defogger, remote control sport mirror, economical 4-cylinder engine, 4-speed transmission, body side mouldings, radio, whitewall tires.
Stock No. AC 2134 ..... $4698.00
1979 ACADIAN 2-DR. HATCHBACK
Rack and pinion steering, high energy ignition, full wheel cover, whitewall tires, body side mouldings, radio, 4-cylinder engine, 4-speed transmission.
Stock No. AC 9862 ..... $4392.00
1979 ACADIAN 4-DR. HATCHBACK
Rear window defogger, custom interior, 4-cylinder engine, automatic transmission, heavy duty battery, radio, body side mouldings, whitewall tires, remote control mirror.
Stock No. AC 8869 ..... $5123.00
1979 ACADIAN 4-DR. HATCHBACK
Rear window defogger, automatic transmission, heavy duty battery, full wheel covers, radio, body side mouldings, cloth interior, reclining bucket seats, etc.
Stock No. AC 0457 ..... $4994.00
SUNBIRD
1979 SUNBIRD 2-DR. COUPE
Bucket seats, rear window defogger, economical 4-cylinder engine, 4-speed transmission, radio, body side mouldings, flow-through ventilation.
Stock No. SU5705 ..... $4629.00
1979 SUNBIRD 2-DR. HATCHBACK
Sun roof, colour keyed seat belts, custom interior, rear window defogger, console, power brakes, V-6 engine, automatic transmission, power steering, aluminum wheels, lamp group, bumper strips, etc.
Stock No. SU 5859 ..... $6583.00
1979 SUNBIRD 2-DR. HATCHBACK
Sun roof, custom interior, floor mats, rear window defogger, bucket seats, console, positraction, power brakes, 305 V-8 engine, automatic transmission, tilt wheel, power steering, aluminum wheels, white letter steel belted radial tires, etc.
Stock No. SU 7150 ..... $7264.00
1979 SUNBIRD 2-DR. COUPE
Economical 4-cylinder engine, automatic transmission, rear window defogger, remote control mirror, radio, body side mouldings.
Stock No. SU 1057 ..... $5153.00
THINKING OF LEASING?
See our lease manager JOHN SPRINGER for competitive rates on cars, trucks or vans.
THE 1980's ARE HERE
Be sure you drop in and test drive the revolutionary new PHOENIX AND SKYLARK, the cars for the '80's
USE OUR CREDIT PLANS, GMAC FINANCING AT BANK RATES
DLR. Reg. 5701
A lot of good names. All in one place.
EMPRESS PONTIAC • BUICK • GMC LTD. 2867 DOUGLAS STREET (AT TOPAZ) PHONE 382-7121

Briefly

Cricket loses to weather

LONDON (Reuter) — The weather finally won its protracted battle against the West Indies-Sri Lanka World Cup cricket match Friday when the contest finally was abandoned without a ball being bowled.

The match, originally set for Wednesday at The Oval, had been postponed twice because of persistent dampness, and further rain overnight and again Friday morning ruled out a start to the contest.

The decision meant that each side was awarded two points and left the defending-champion West Indies, the favorites to win the Cup, in second place in Group A of the competition with six points.

In final group matches today, the West Indies plays New Zealand, Pakistan plays England, Canada faces Australia and India plays Sri Lanka.

Blomberg files grievance

CHICAGO (AP) — Ron Blomberg, who was given his outright release by Chicago White Sox earlier this season but still will collect some $400,000 in salary over the next three seasons, has filed a grievance. Blomberg, 30, is seeking to be carried on the 25-man White Sox roster in order to add playing time to qualify for larger pension benefits.

Bill Veeck signed Blomberg, a former New York Yankee with a history of injuries, to a four-year no-cut contract. Last April, Veeck announced that Blomberg had been given his outright release. As a result, the Sox will be paying Blomberg $125,000 this year, another $125,000 next year and $150,000 in 1981.

Canadien winger to Jets

WINNIPEG (CP) — Winnipeg Jets have acquired Ron Wilson, a 23-year-old left-winger, from Montreal Canadiens of the National Hockey League.

Wilson, who also has played centre, was playing the last three years with Nova Scotia Voyageurs of the American League.

He was the team's most valuable player last year with 33 goals and 42 assists in 77 regular games. Wilson scored five goals and six assists in 10 playoff games last season.

Wilson entered the Canadiens organization in the 1976 amateur draft after playing his junior hockey with St. Catharines Black Hawks.

Capitals, Nordiques swap

LANDOVER, Md. (AP) — Washington Capitals announced Friday that they had traded the National Hockey League contract of left winger Nelson Burton to Quebec Nordiques for goaltender Dave Parro.

Quebec, one of four World Hockey Association teams to join the NHL this year, selected Parro in this week's expansion draft from Boston Bruins.

Neilson heads qualifiers

WALNUT, Calif. (AP) — Scott Neilson of New Westminster headed the qualifiers for the javelin in the United States national Amateur Athletic Union championships Friday with a toss of 231 feet five inches, more than 11 feet ahead of runner-up Emmitt Berry. Bishop Dolegierwicz of Laval, Que., was also among the 15 qualifiers, placing 11th with a heave of 196-8.

Mets acquire Hassler

NEW YORK (AP) — New York Mets of baseball's National League obtained left-handed pitcher Andy Hassler from Boston Red Sox for an unspecified amount of cash, the club announced Friday. The 27-year-old Hassler was 1-2 with Boston this year with an 8.80 earned-run average in eight games.

Hassler had a 2-1 record with the Red Sox last year after he was obtained from Kansas City Royals on July 24, 1978. He made 11 relief appearances for the American League club last season and had two starts with a 2-1 record and one save.

Minor baseball

BABE RUTH
Gordon Head Cosmopolitan
Cablevision 12 Blue Moon 9

CONMAC STAGE LINES
49 Passenger Air-Conditioned
CHARTER BUSES
PHONE 656-3012

Master Charge upstages old pacing star

BY JIM TANG

An old star copped the feature at Sandown Raceway Friday evening but was upstaged by a five-year-old gelding which started the year without a penny in earnings and came to Sandown winless.

Master Charge, trained and driven by Bob Boyd, has suddenly blossomed into a potential star. Unplaced in three starts last year, Master Charge managed four place finishes in 17 Cloverdale starts this year and started its Sandown campaign at the lowest possible level.

There was a solid hint of things to come on the second day of the Sandown meet when the brown pacer stepped the mile in 2:06 4/5 to win a Condition 10 heat. Then came a second victory in 2:07 4/5 against similar company, a good third to Senga Lykol in a sharp move up and then a third win in 2:06.

A fourth victory came Friday evening, and it was a smasher. Urbana Blitzee, challenged by Holridge Gringo, set a tremendous pace to do the first four furlongs in a sizzling 59 4/5 seconds, but Master Charge stayed close and won it in the stretch, beating Etawah Hank and the late-to-get-going Candy Legs to the wire.

The time was 2:04, one of the best of the first 16 days of the summer-long harness-racing meet and more than a second faster than Delta Duke needed to win the feature run.

No closer than third at Sandown last year, the one-time Cloverdale champion got the camera verdict in a cavalry-charge finish which included favored Maple Hills Smoky and Kalamea Brad.

The time for the feature — 2:05 1/5 — was also beaten in the sixth race when Mitchs Butch went wire-to-wire unextended in 2:04 3/5.

BREAKAGE: Sandown's most-expensive claim came in the sixth race when **John Glen** haltered Pat Lundy's well-bred **Yankee Mate**, a five-year-old gelding, for $9,000. It could prove a bargain...breaking stride isn't always fatal, as a few delighted fans found out in the third race. **Senga Scarlett**, a 17-1 shot, went off-stride during the backstretch run and must have been 100 yards behind the leader when it got back to pacing. There didn't appear to be a hope, but **Lyle McDole** didn't give up, and Senga Scarlett responded to his urging with an amazing rally which lasted long enough to win a photo decision over **Bay Mark** and **Snagel**...attendance after the first four weeks is up about 10 per cent but wagering is up more than 30 per cent...**Delta Duke** gave **Phil Coleman** his first Sandown win of the year...Glen, with two wins and a place finish continued to improve his rating, and so did **Mike Stymest** with a win and place in two drives and **Jim Mohorich**, second three times in three chances.

First—Purse $800, 1 mile pace.
Smokin Ellen (Burke) $42.60 $7.60 $7.20
Senga Queenhope (Mohorich) 2.40 3.20
Dixy Yankee (Dryden) 5.60
Time: 2:08.4 Exactor 7 & 6 $104.80
Lashkan Gold, Senga Lybruk, Invincible Image, Fault Finder, Eager Song also ran.

Second—Purse $800, 1 mile pace, claiming.
Kelaurie Cinders (Glen) $7.00 $4.80 $3.20
J.A. Duchess (Bourgeois) 11.70 4.40
Manor Dean (Tuffy) 9.40
Time: 2:08.3 Exactor 5 & 7 $60.00
Monika, Outasight Swede, Syvilla, Roger Bye Bye, Edgewood Sampson also ran.

Third—Purse $800, 1 mile pace and trot, claiming.
Senga Scarlett (McDole) $35.80 $14.70 $4.60
Bay Mark (Sibiga) 8.90 4.90
Snagel (Tonkin) 4.70
Time: 2:10 Exactor 4 & 3 $219.40
Clauds Town, Jos Premiere, Irish Lehigh, Bachelor Eddy, Hidden Time also ran.

Fourth—Purse $800, 1 mile pace and trot, claiming.
Bangor Scot (Linton) $2.60 $2.70 $2.30
Hot Shoes (Tonkin) 3.20 3.80
Mark Missile (Haining Sr.) 2.70
Time: 2:11.1 Exactor 4 & 1 $8.20
Timber Bill, Ceelay Hathy, Doc the Dauber, Spang Time, Little Duster also ran.

Fifth—Purse $850, 1 mile pace, claiming.
Callaghan (Stymest) $4.60 $3.30 $2.60
Cut the Deck (Glen) 4.50 3.10
Shady Hill Sam (H'worth) 4.20
Time: 2:08.4 Exactor 3 & 1 $27.30
Mel J, Victor, Union Miss, Quiet Majority, Baroness Love, Battle Chips also ran.

Sixth—Purse $1150, 1 mile pace, claiming.
Mitchs Butch (H'worth) $6.10 $3.40 $2.10
Hunters Quill (Gagnon) 3.80 2.10
Dustys Monarch (Linton) 2.10
Time: 2:04.3 Exactor 1 & 3 $30.00
Spindrift Two and Yankee Mate also ran.
Yankee Mate claimed by John Glen of Regina Beach, Sask.

Seventh—Purse $1000, 1 mile pace.
Master Charge (Boyd) $9.00 $3.50 $2.50
Etawah Hank (Linton) 3.10 2.90
Candy Legs (Tonkin) 4.20
Time: 2:04 Exactor 3 & 8 $23.60
Bethany Pegassus, Pages Bruiser, Handle Carefully, Holridge Gringo, Urbana Blitzee also ran.

Eighth—Purse $1050, 1 mile pace, claiming.
Dungavel Duchess (Glen) $40.50 $13.70 $4.20
Fort Tilden (Stymest) 11.90 3.40
Miss Hazel (Bouvier) 3.40
Time: 2:05.4 Exactor 8 & 5 $146.50
Baron Lea A, Maple Hills Don, Irish Dawn, Shadows Rival, Chippewa Prince also ran.

Ninth—Purse $1400, 1 mile pace, preferred.
Delta Duke (Coleman) $6.80 $4.30 $3.30
Maple Hills Smoky (Mohorich) 3.40 2.50
Kalamea Brad (Linton) 2.60
Time: 2:05.1 Exactor 4 & 6 $33.80
Ardens Perry, Holridge Duke, Dark Phantom, Holridge Elaine also ran.
Pardner Jove scratched.

Tenth—Purse $900, 1 mile pace, claiming.
Little Pence (Urquhart) $4.00 $3.60 $3.00
Jims Tavern (Mohorich) 5.50 4.70
Dainty Dauber (Boyd) 3.80
Time: 2:06.2 Exactor 8 & 5 $52.00
Jeppy Ho, Senga Suntan, Irish Oiestol, Holridge Duchess, Dilly Jim also ran.

Attendance 1,105. Mutuel handle $88,321.

To Vancouver

MILWAUKEE (AP) — Left-handed pitcher Lance Rautzhan, obtained by Milwaukee from Los Angeles on waivers May 11, was assigned by the Brewers to Vancouver of the Pacific Coast League on Friday.

Colonist handicap

SANDOWN PARK

SATURDAY, June 16 (17th day)
FIRST — Mile pace, purse $800, claiming.
2. Phantom Dancer (Stymest)
3. Mark Dominion (Linton)
7. Burndells Mr Huff (McDole)
5. Grape Time (Glen)
1. Joe Blades (MacDonald)
4. Stormeys Journey (Armstrong)
6. Micheal Riley (Urquhart)
8. Speedy Bluebird (Tuffy)
Also eligible:
Maple Hills Miss (Graham)
Good Aim (Rankin)

SECOND — Mile pace, purse $900.
7. O Reilly (Hworth)
6. Ardens Bret (Dryden)
3. Shadows Charlie (Ferguson)
8. Here by chance (Boyd)
1. Holridge Emily (Arsenault)
2. B C Canada (Bouvier)
4. Sunrise Sis (Haining)
5. Just Coffee (Williams)

THIRD — Mile pace, purse $850, claiming.
4. Micheal Derby (Arsenault)
2. Shoot The Works (Urquhart)
3. Kalamea Edie (Linton)
6. Todds Choice (Hworth)
1. Dobbie Joe (Glen)
5. Dominion Duke (Buke)
7. Carlisles King (Bouvier)
8. Linda Quill (Tonkin)
Also eligible:
Flamingos Pride (Sibiga)
Pegasus Beky (Linford)

FOURTH — Mile pace, purse $900, claiming.
3. Count Butler (Linton)
5. Hotline Annie (Sibiga)
8. Little Pockets (Boyd)
6. Stream Flow (Jungquist)
1. Miss Royal Silrook (Neale)
2. Mikes Dominion (Hworth)
4. First Escape (Coleman)
7. Cenalta Storm

FIFTH — Mile pace, purse $1000.
5. Panicky Belle (Marks)
2. C T Chippewa (Hill)
1. Dukes Dusty Cash (Linton)
7. Freemans Memory (Mohorich)
3. A E Sincous (Jungquist)
4. Robby Boy (Boyd)
6. Mi Grand Amigo (Hworth)
8. Holridge Della (Bouvier)
Also eligible:
Babrow (Armstrong)
Khan Hit

SIXTH — Mile pace, purse $950, claiming.
3. Donavaon A (Linton)
1. Tommy Dancer (Glen)
5. Spreadeagle (Wiseman)
6. Antique Adios (Guest)
2. Battle Lil (Arsenault)
4. Magic Mystery (Boyd)
7. Senga Robin (Galbraith)
8. Loki (Graham)

SEVENTH — Mile pace, purse $1100, claiming.
2. Mark Doc (Linton)
5. Flight Stream (Mohorich)
1. Irish Stadt (Jungquist)
3. Bold Desing (Glen)
4. Jefferson Style
6. Deacon Brodie (Urquhart)
7. Bethany Odd (Sibiga)

EIGHTH — Mile pace, purse $1000, claiming.
8. El Jay Lassie (Boyd)
5. Riverview King (Stymest)
3. Senga Rachel (Urquhart)
2. Flex Step (Wallace)
1. Brenna Duaber (Sibiga)
4. Buck N (Bouvier)
6. Senga Gaylord (Rankin)
7. Woodys Kat (Armstrong)

NINTH — Mile pace, purse $1800.
5. Billy Barker (Mohorich)
4. Andys Peyton (Marks)
3. Senga Decker (Linton)
1. Easy D V (MacDonald)
2. Winsome Adios (Hworth)

TENTH — Mile pace, purse $1050, claiming.
4. AvalonDon (Rankin)
2. Able Majesty (McDole)
1. Senga Lark (Hworth)
8. Alemite Quill (Glen)
3. Holridge Byran (Arsenault)
5. Sandy Pick (Coleman)
6. Nevele Solicitor)
7. Gingers Dusty (Ericsson)
Also eligible:
Gil Counsel (Jungquist)
Montey Bloom (Bouvier)

Post Time: 1:30 P.M.

LAWNMOWER SALE
ENDS THIS SATURDAY
PRICES SLASHED
on
● TOROS
● LAWN-BOYS
● BOLENS
● FLYMO'S

THIS WEEK ONLY
SALE ENDS SAT., JUNE 16
TRADE-INS WELCOME
ISLAND MOWER CLINIC
A DIVISION OF ALF BECKER'S CHAIN SAWS
2981 TILLICUM ● 384-3911
6-13

COME TO SALMON COUNTRY

NEW WHARFAGE AVAILABLE
daily – monthly – annually
PEDDER BAY MARINA
Metchosin — off Rocky Point Rd. 478-1771
6-9

Let Dick Noble help you with your next car or truck purchase . . .
Specializing in hard-to-find models . . .
EXAMPLE:
FORD F150 4x4
Short wheel base, one local owner, only 17,000 miles, immaculate. Deluxe aluminum canopy with rear wiper, 400 V-8, automatic, power steering, power brakes, sun roof, new light alloy wheels, new tires, radio, digital clock, sliding rear window, trailer hitch. Sexiest 4x4 on the island. Good trade-in accepted. No dealers please. $9500
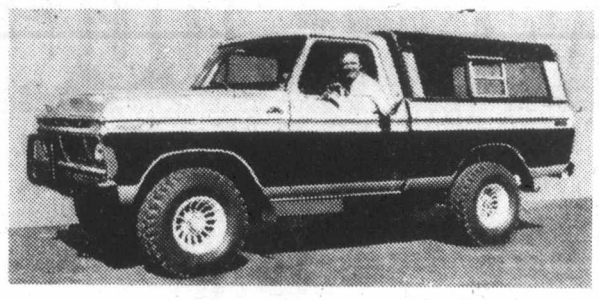
Call Dick Noble at 384-1932
Sports and Classic Cars Ltd.
640 Hillside (just below Government) D.L.5433

JEUNE BROS. Awnings
Protect you and your furnishings from the sun. See the shade experts.
LAWN SWING RECOVERS

	Acrylic Fabric	Painted Fabric	Vinyl Fabric
Top	170.00	150.00	125.00
Seat	88.00	80.00	80.00
Complete	350.00	300.00	250.00

You can't buy a new lawn swing and get the quality we offer in our recovering.

NORSEMAN ECONOMY STAKE AWNING

NORSEMAN DELUXE STAKE AWNING
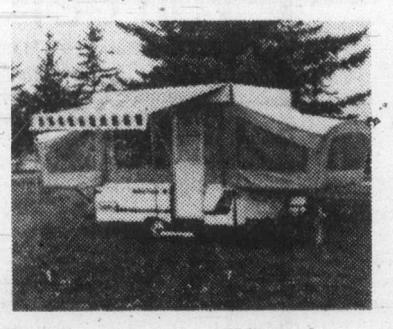

See us before you buy: our prices are the best!!

7-foot projection
by: 7 feet wide 60.00
9 feet wide 72.00
10 feet wide 80.00
12 feet wide 92.00

8-foot projection
by: 8 feet wide 96.00
10 feet wide 114.00
OTHER SIZES AVAILABLE IN THE DELUXE AWNINGS BUT NOT STOCKED

ROLLUP AWNINGS
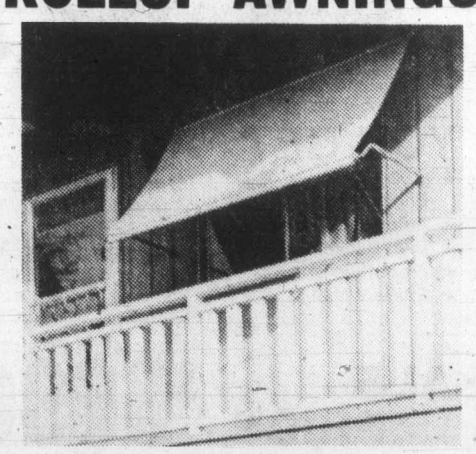

Based on a window 4 feet deep and a width of:
42" 84.00 72" 103.00
48" 88.00 84" 111.00
60" 96.00 96" 119.00
Based on a window 5 feet deep
120" 148.00 144" 160.00

INSTANT AWNS Rollup awnings in a box—7'6" wide—300.00 10'—350.00 12'—375.00 16'—400.00 Installation not included

★ MASTERCHARGE ● CHARGEX ★ 570 JOHNSON ST. PHONE 385-7751 ★ OPEN 8:30-5:30 DAILY ★ PARKING OUT BACK OFF PANDORA
6-14

Jungle Image wins feature

VANCOUVER (CP) — The consistent four-year-old brown gelding Jungle Image proved its versatility Friday night, winning the 6½-furlong $4,500 allowance feature at Exhibition Park.

Ridden by leading Jockey Brian Johnson, Jungle Image wore down pacesetting Eriden to win by a neck. Jungle Image was clocked in a swift one minute, 17.1 seconds and paid $7.60.

The horse won its last race at 1 1-16 miles and has finished in the money in eight of its last 11 starts.

Andy Smith led the jockeys with three winners. Johnson and Mark Walker had two each.

Friday's results and entries for today:

First—$2,500, claiming, 3 year olds, 6½ furlongs
Langley's San. (A. Smith) 5.90 3.30 3.20
Traveling Minstrel (Boyd) 7.70 4.90
Aghas Talent (Gold) 8.20
Time: 1:21 3-5
Ton A Honey, Potent Pack, Star Hunter, Pacific Punch, Monahan, Chickchabhai, Spring Deja also ran.

Second—$2,500, claiming, 3 year olds, 6½ furlongs
Dream Dist. (Wilk'ns'n) 22.20 6.10 4.20
Hasty Liz (M. Mena) 2.80 2.40
Northern Leader (Bray) 2.80
Time: 1:20 1-5
Daily Double: $144.30. **Quinella:** $22.40
Spirit Talk, Coal Town Babe, Special Me, My Moms Magic, Address The Nation, Sointula, Cin De Cast also ran.

Third—$2,500, claiming, 4 year olds and up, 6½ furlongs
Jakshot (Johnson) 6.70 3.50 3.60
Sassie Driver (Stein) 4.00 4.10
McKutch (Carrasco) 7.00
Time: 1:19 3-5
Hasty Money, Overlander, Lt. Governor, Rimbey Express, Sassy Dee, Chief Constable, Fintry also ran.

Fourth—$2,500, claiming, 4 year olds and up, 6½ furlongs
Anthony Go (Walker) 36.00 12.10 8.30
Morning Knight (Krasner) 5.70 4.50
Local Boy (Wilkinson) 8.70
Time: 1:20
Exactor: $203.50
Melody Maker, Future Concern, Tuff To Bluff, Charlie's Capri, Austin Tayshush, Spunky Singh, Chili Chinook also ran.

Fifth — $3,200, 3 year olds, 6½ furlongs
x-Brandy's Bttr (Dmrst) 10.20 4.60 7.00
Change Your Ways (Arnold) 6.50 5.40
x-Winette (Johnson) 10.20 4.60 7.00
Time: 1:19 2-5
x—Entry
Bubbling Bev, LoCata, Knights Clarion, Contributory, Janet's Pet, Polynesian Star, Sonoita Doi also ran.

Sixth—$2,800, claiming, 3 year olds, 6½ furlongs
Ask Irene (Walker) 3.50 2.80 2.80
Croquebari (Bray) 7.70 6.90
Patty Tay (Carter) 9.90
Time: 1:19 2-5. **Exactor:** $39.30
Mutual Acceptance, Jet A Belle, Nushies Champion, Pass The Wire, Donna Mac, Favorite Star also ran.

Seventh—$3,400, claiming, 3 year olds, 6½ furlongs
Mystical Power (A. Smith) 7.90 4.50 3.50
Cinders Shadow (Johnson) 10.20 6.30
Loving Call (Creighton) 4.20
Time: 1:18 2-5
Lunch Break, Sherr's Gal, Lucknory, Rising Geni, Northern Balsam, International Miss, Minstrel Ship also ran.

Eighth—$4,700, claiming, 4 year olds and up, 1 1-16 miles
Bobby Ed (Creighton) 61.90 23.30 7.00
Barbs Knight (Bray) 24.40 7.50
Alder Bug (Carrasco) 3.90
Time: 1:45 2-5. **Exactor:** $841.50
Delta Bay, Fleet Avalanza, Bruce's Jungle, Lyric Line, Derby Road, Dawn Duster, Marching Willie also ran.

Ninth—$4,500, allowance, 4 year olds, 6½ furlongs
Jungle Image (Johnson) 7.60 3.70 2.60
Eriden (Cuthbertson) 4.70 3.10
Comic's Wine (A. Smith) 2.80
Time: 1:17 1-5. **Exactor:** $33.00
ChocoMendaris, Fleet Advance, College Song also ran.

Tenth—$3,200, claiming, 4 year olds and up, 1 1-16 miles
Moon Of Fire (A. Smith) 13.50 8.20 3.40
Lilac Drive (Creighton) 4.40 3.40
Poco C. (Arnold) 3.90
Time: 1:47 3-5. **Quinella:** $55.30
Star Lodge, Sherry's Serena, Lynda's Pride, Sweet And Discrete, May Bob, Society Life, Naughty Nytee also ran.
Handle: $1,060,519. **Attendance:** 9,603

Entries

First — $2,700, claiming, 3 year olds, 1 1-16 miles
Native Mack (M. Mena) 115
Royal Tenuity (Demorest) 115
Dot's Lad (Krasner) 120
Shakim Shane (Bilodeau) 110
Night Intruder (Bray) 115
Special Pak (Gold) 115
Moving To Metric (Creig'n) 110
Traveling Wind (Carter) 115
Duffus Castle (Smith) 115
Mr. Bushman (Dailey) 115
Also eligible
Left Out (E. Mena) 105
Billy Crash Cradic (John'n) 115
Red Branch King (Walker) 115
Navarra's Charger (Arnold) 115

Second — $2,900, claiming, 3 year olds, 6 1-2 furlongs
Strike O Dawn (Gold) 115
Hey Herbie (Demorest) 120
Bullet Man (Creighton) 110
Tuff Terrific (Bilodeau) 115
Fleet Cop (Dailey) 120
Aurora Sea (Dailey) 120
Gails Punch (Brownell) 115
Island Pride (Owen) 110
Royal Casements (Johnson) 115
Bengie's Jade (Krasner) 120

Third — $2,500, claiming, 4 year olds and up, 6 1-2 furlongs
Pappa Otto (Demorest) 122
Battle Fighter (Owen) 112
Jewel of The West (Cre'n) 114
Rimbey Express (no rider) 114
Dr. Hess (Bray) 122
Copper Sail (Arnold) 122
Panama Pete (Krasner) 119
Designate (Brownell) 119
My Son Eclipse (M. Mena) 119

Fourth — $3,200, claiming, 4 year olds and up, 1 1-16 miles
William Rufus (Carrasco) 117
Intrepid Blaze (Brownell) 114
Lee's Victory (Cuthber'n) 117
Palm The Pea (Creighton) 112
Kevin's Award (Krasner) 110
Paris Road (Bray) 117
Commander Jim (Arnold) 117
Cheetah Child (Bilodeau) 111

Fifth — $3,600, allowance, 3 year olds, 6 1-2 furlongs
Kal Kalispso (Bray) 115
Victory Round (Krasner) 115
Flying Tonto (Dailey) 115
Power Cell (Johnson) 115
Head O The Fleet (Carter) 115
Hail To Vanity (M. Mena) 115
Gallant Purchase (Arnold) 120
Victorian Clown (Wilk'n) 110

Sixth — $5,000, claiming, 4 year olds and up, 6½ furlongs
Dickory Dock (Carrasco) 115
Goodorn (Krasner) 115
Win Em All (Gold) 115
Double Struck (Walker) 112
New Franworth (Boyd) 113
Danske's Future (Bilodeau) 110
Courageous Spirit (Cuth'n) 115
C. Leave (Johnson) 115
Un Espoir (J. Mena) 115
Sharp Gain (Creighton) 110
Also eligible
True Multi (Creighton) 110

Seventh — $3,300, claiming, 4 year olds and up, 6½ furlongs
Sinful Duke (Creighton) 109
Sir Camelot (Frazier) 117
Morning Story (Bilodeau) 112
Little Rouge (J. Mena) 116
Wild Rover (Demorest) 114
Devon Sea (Johnson) 116
Talk On (Arnold) 114
Bow Hunter (Rocha) 107
Just Facts (Carrasco) 114
Citizen's Award (Krasner) 113

Eighth — $5,000, claiming, 4 year olds and up, 6½ furlongs
Early Breeze (Demorest) 112
Fleet Navaho (Dailey) 114
Parkhead Prince (Cuth'n) 117
Malawi's Champ (Walker) 114
Copper Castle (Krasner) 114
Cut Spending (Boyd) 110
Never Charge's Jr. (Cre'n) 107
Winning Flanks (Johnson) 112
Plucky Prince (Carrasco) 117

Ninth — $20,000-added, handicap, 3 year olds and up, 1 1-16 miles
Ray's Pride (Krasner) 120
First Purchase (Cuth'n) 118
Jungle Mac (Johnson) 112
Tompion's Tim (Creighton) 108
Five Star General (Smith) 120
Skovinsky (Demorest) 110

Tenth — $2,700, claiming, 4 year olds and up, 6½ furlongs
Miracle Love (Walker) 112
Peggy Princess (Johnson) 112
Zippers Quicker (Wilk'n) 107
Wee Falori (J. Mena) 114
Lady Selena (Dailey) 112
Tenecia (Carrasco) 114
Lady Occo (Creighton) 107
Gay Debbie (Brownell) 115
Rama Miss (Krasner) 115
Vital Gal (Arnold) 117
Also eligible
Vixen Lass (no rider) 107
Room For One (M. Mena) 114

Timbers win

PORTLAND, Ore. (AP) — Jimmy Conway of Portland scored the decisive tie-breaker goal with a blast to the left corner of the net Friday night and the Timbers beat Toronto Blizzard 3-2 in a North American Soccer League game.

City golfer shares third place

KINGSTON, Ont. — Roger Dagenais of Manotick, Ont., fired a four-under par 66 Friday to take the first round lead in the Ontario Open golf championship.

He held a two-stroke lead over Jerry Anderson of Toronto and was three ahead of a quartet which included Bob Beauchemin of Victoria and Al Patterson of Pickering, Ont.

Patterson carded one of two aces recorded during the day, sinking his tee shot on the 159-yard 11th hole.

The other hole in one was scored by 18-year-old Pierre Brusatin of Mississauga who slammed a four-wood shot into the win on the uphill, 197-yard 15th hole. Brusatin finished with a 76.

Pat challenges Jane with help of eagles

ROCHESTER, N.Y. (AP) — Jane Blalock shot a three-under-par 70 Friday for a one-stroke lead over charging Pat Bradley at the halfway point of a $100,000 women's golf tournament.

Bradley shot a 67 that included a pair of eagles, the first double-eagle round on the Ladies Professional Golf Association tour this year.

The tournament concludes Sunday after 72 holes of play at Locust Hills Country Club.

Blalock's halfway total of 139 is seven under par. Bradley, who had a par 73 in the opening round, was alone at 140 after setting records for nine and 18 holes in the four-year-old tournament with her round of 31-36—67.

Sally Little, whose opening-round 69 tied her with Blalock for the lead, came in with 72 and sole possession of third place at five-under-par 141.

Donna Caponi Young, the 1979 LPGA Championship medalist, recovered from a horrible round of 82 Thursday with a strong three-under-par 70 and made the cut.

Bradley, who took only 27 putts, scored eagles on a pair of par-5 holes, the first and the 17th.

Bradley, who ranks fourth in winnings this year with $87,080, hit a 3-iron on her second shot on No. 1 and landed about 15 feet from the pin. She rolled the putt into the cup and was on her way.

Over the troublesome interior holes, she parred the fifth, birdied the sixth, a 430-yard par 4, and bogeyed the seventh.

She sank a 40-foot putt for eagle on the 450-yard 17th hole after blasting a 4-wood onto the green.

On the final hole, Bradley gave back one of the strokes she had stolen from the course.

Dale Shaw of Victoria shot a 76 for 151, one stroke ahead of Cathy Sherk of Port Colborne, Ont., who also had a 76. Jocelyn Bourassa of Shawinigan, Que., had an 83 for 164.

LAWNMOWER REPAIRS
SHARPENING
KEY-CUTTING
PHONE
381-5414
Midget Industries Ltd.
778 Topaz Avenue

Oriental Carpets & Handicrafts Ltd.
Edmonton, announcing
SPECIAL SALE and EXHIBITION
(It is not just another usual display)
of world's most selective, historical, extremely valuable genuine hand-made new, semi-antique, and antique supreme.
PERSIAN RUGS
A life time treasure with future wealth
Weaving only high investment grade carpets and selling them around the world has been our family business for the past 3 generations. Come in and see our large precious selection and compare our designs, exceptionally fine material, quality workmanship and affordable prices. Sizes 2'x3' to 9'x12'. Quality 200 to 500 knotts per square inch.
SALE — 2 DAYS
GEORGIAN ROOM — THE EMPRESS HOTEL
SUNDAY, JUNE 17 and MONDAY, JUNE 18, 9:30 A.M.-9:00 P.M.
Personal Cheque, Visa, Master Charge, American Express welcome

IF YOU MIND YOUR
P's and Q's
AND ALL THE OTHER LETTERS IN THE
NAMEGAME
YOU COULD BE A WINNER!

WE THOUGHT YOU SHOULD KNOW ...
SUMMER SAVINGS

1979
"Tradesman Van"
DODGE B-100

YOU GET:
★ 3.7-Litre, 6-Cylinder Engine
★ Automatic Transmission
★ Dual Bucket Seats
★ Front Disc Brakes
★ Spare Wheel
★ Glass Package
★ 4700-Lb. G.V.W.
★ Spare Tire
★ ER 78x15 Radial Tires
★ 109.6" Wheelbase
SALE PRICE $6696
Stock No. 6356

1979
"Street Van"
DODGE B-200

YOU GET:
★ 360, 4-Barrel, V8 Motor
★ Painted Spoke Wheels
★ Automatic transmission
★ Royal Interior and Exterior Package
★ Radial Tires with R.W.L.
★ Digital Clock
★ Power Steering
★ Power Brakes
★ Glass Package
★ Hi Command Swivel Seats
★ Sport Stripes
★ Sunscreen Glass
★ 109.6" Wheelbase
SALE PRICE $8898
Stock No. 6378

1979
"Li'l Red Truck"
DODGE D-150

YOU GET:
★ 360, 4-Barrel, Special V8 Motor
★ Automatic Transmission
★ Power Steering
★ Power Brakes
★ AM/FM Radio
★ Radial Tires with R.W.L.
★ Deluxe Vinyl Bucket Seats
★ Adventurer Pack
★ Dual Mufflers With Chrome Plated Vertical Tail Pipes
★ 115" Wheelbase
SALE PRICE $9498
Stock No. 6381

ENSIGN
CHRYSLER PLYMOUTH
NEW AND USED CARS
YATES AT COOK
NEW AND USED TRUCKS
QUADRA at CALEDONIA
386-2411
Plymouth CHRYSLER Dodge Trucks SALES/SERVICE

Treatment delays 'harmful'

By PAUL De GROOT
Colonist reporter

Physiotherapists do not want to become competitive with, or even equal to, physicians. What they want is a "more fluid" relationship which will work to the benefit of their patients, the president-elect of the Canadian Physiotherapy Associaton said Thursday.

Michael Trotman, co-ordinator of the Cornwall (Ontario) General Hospital Arthritis Clinic, said in an interview at the annual conference of the association at the Empress hotel this week that unnecessary and harmful delays in treatment result because of restrictions on physiotherapists' ability to begin treatment as soon as they see a problem. In every province except Quebec, patients may not receive treatment from a physiotherapist unless first referred by a physician.

That requirement was part of the CPA's code of ethics until last year, when it was amended to support physiotherapy without a physician's referral.

"OUR INTENTION is not to bypass the doctor, but to speed up the delivery of service to the patient," Trotman said.

Since half of Canada's 4,500 physiotherapists work in general hospitals, and a majority of the other half work in other medical settings such as convalescent and rehabilitation hospitals, contact between physios and physicians is frequent anyway, and a more fluid relationship could be easily developed, Trotman said.

In theory, the reason for the physician referral is to ensure that an underlying medical condition which requires more treatment than physiotherapy can provide does not go undiagnosed. But in practice, few doctors carry out a large battery of tests when a patient presents a condition which looks like it would be amenable to physiotherapy, Trotman said. As a result, the restriction against primary contact between physiotherapists and patients only delays treatment.

The level of training for Canadian physiotherapists is high, ensuring that they are unlikely to attempt treating cases which really require medical attention, Trotman said.

FOR THE LAST 10 years, all Canadian physiotherapy programs except one have gone to at least the four-year degree level, and the number of master's degree programs are expanding rapidly. The CPA has been pushing to get the single three-year diploma program (offered by an Ontario college) either disbanded or assimilated by a nearby university. By 1982, new memberships in the CPA will be available only to those with degrees, which could have the effect of eliminating any diploma programs, as many organizations set membership in the CPA as a condition of employment.

The battle for the new relationship between physiotherapists and other health professions is not going to be an easy one, Trotman admits.

"Health professionals do not always work confidently hand in hand. There's a lot of fierce jostling for the right to do this or that."

Even as physiotherapists attempt to raise their level of participation in health care, with physicians offering the greatest opposition, they will have to look back themselves, Trotman said. Others, such as remedial gymnasts and chiropractors, are threatening to move in on physiotherapy.

The team approach to health care, demonstrated to be more effective than a system in which a variety of professionals work independently and simply refer patients back and forth, will only be effective when members of the team have properly defined roles and true consultative powers, Trotman said.

Blind physiotherapist example in self-help

The president-elect of the Canadian Physiotherapy Association has a special empathy for the people he treats since—like many of them—he is handicapped himself. Michael Trotman is blind.

Director of a Cornwall, Ontario arthritis clinic, Trotman encounters the same problems his patients face: the confusion among people who do not know how to cope with the handicapped, or who are overly helpful, for instance.

Some patients are concerned because they think Trotman, a graduate of the School of Physiotherapy at the Royal National Institute for the Blind in London, England, will not be able to help them.

When they discover that he can—and that blindness is no handicap to a physiotherapist—their attitude changes, Trotman said in an interview at the annual conference of the CPA, meeting in Victoria this week.

"There's kind of a rebound effect. When they see I can help they sometimes think I have special ability. It works out well, because if they believe that someone can help them, the treatment goes better."

The only special therapeutic talent that Trotman claims for himself, however, is example.

"When people come to us they are often new to their handicap and it helps them to see someone who has been through it, coped with it, and made good in spite of it."

"One patient said to me 'if you can make it, I'm damned sure I can.'"

ABACUS IN RECEIVERSHIP

Abacus Cities Ltd. is in receivership, not bankruptcy as mentioned in a *Colonist* story Thursday dealing with the Pacific Aviation Museum.

Lawyer Keith Reed, president of the museum society and local counsel for Abacus, said Friday the story was in error in quoting him as saying Abacus' being forced into bankruptcy resulted in plans to temporarily locate the museum in Market Square in Victoria being scrapped.

Reed had referred to Abacus' "current problems" and this was misconstrued by the reporter concerned.

The lawyer added the society plans to permanently locate the museum in Richmond.

Bush fire started by buggy

PENTICTON(CP) — About 60 firefighters were trying to control a 50-acre fire Friday which started when a dune buggy overturned on a hillside about 12 kilometres west of this Okanagan city.

The dune buggy caught fire after it overturned, igniting the area's mixture of grassland and trees which are rated an extremely high fire hazard by the provincial forest service.

An RCMP spokesman said none of the occupants of the dune buggy were injured, and no charges were anticipated.

Nearest inhabited area is the Penticton Indian band reserve, about nine kilometres east of the fire.

B.C. employs 45,000—Curtis

Canadian Press

More than 45,000 people are working for the B.C. government, figures released Friday by Government Services Minister Hugh Curtis show.

In reply to a question from Eileen Dailly (NDP-Burnaby North), Curtis said 32,906 are working in established positions in the public service, and 8,219 in temporary positions.

B.C. Systems Corporation has 397 established positions, B.C. Ferry Corp. 2,260 and B.C. Buildings Corp. 1,244.

GAZZOLA TILE
1020 HILLSIDE
386-8551
4x4 DECORATIVE WALL TILE 75¢ sq. ft.
"Italian ceramic our specialty"

DORMANS
Vancouver Island's Largest Stock of Formal Wear Rentals
1328 Douglas Street 384-5311
Also in Sidney and Courtenay

UNIFORMS
WHY BUY WHEN WE SUPPLY
Mr. Jack Ledger
Sales Manager

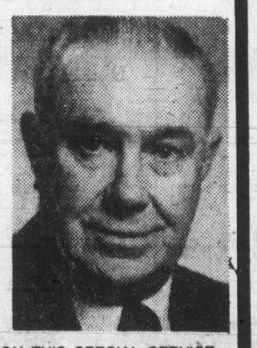

★ COVERALLS
★ UNIFORMS
★ SHOP COATS
★ SMOCKS
★ COUNTER COATS
★ PANTS ★ SHIRTS
★ SHOP TOWELS
★ FENDER COVERS
★ DOOR MATS
★ DUST CONTROL MOPS
★ EXECUTIVE BLAZERS
FOR MORE INFORMATION ON THIS SPECIAL SERVICE CALL JACK AND HE WILL ANSWER YOUR MANY QUESTIONS WHETHER RELATED TO INDUSTRY OR BUSINESS.
Apparelimage
DISTINCTIVE CLOTHING FOR BUSINESS AND INDUSTRY
ANOTHER SERVICE OF INDIVIDUAL DRY CLEANERS
1602 FORT at OAK BAY JUNCTION
595-4141

Sears
Shop at our Warehouse Clearance Centre, Saturday, 9:10-3:30. Located at 765 Vanalman
Personal Shopping
Clearance Centre
Look for special clearance prices on dozens of one-of-a-kind home furnishings, all priced according to condition. The selection will include discontinued floor samples, problem merchandise, used customer returns.
HALF PRICE
on Headboards, Bedding and Chests
Listed below are samples of the savings on Headboards. Quantities range from 1 or 2 of a kind up to 23 of one style. 5 sizes in several finishes including Brass, Vinyl, Rattan, Off-White and Chrome.

Size	Quantity	Stk. Nbr.	Reg.	Sale Price
39" headboard	1	78019	$11	5.50
39" headboard	2	78024	24.98	12.49
36" headboard	2	78029	$15	7.50
54" headboard	2	78123	19.98	9.99
78" headboard	8	78139	104.98	52.42
60" headboard	23	78147	57.77	28.88
36" headboard	3	78165	$20	$10
54" headboard	11	78167	$30	$15
39" headboard	1	78250	52.98	26.49
60" headboard	1	78252	72.98	36.49
39" headboard	2	78260	54.98	27.49
60" headboard	9	78262	74.98	37.49
39" headboard	3	78080	129.98	64.99

Samples of ½ Price Bedding

Size	Quantity	Stk. Nbr.	Reg.	Sale Price
60" foam mattress	6	76147	149.98	74.99
54" foam mattress	7	76144	199.99	59.99
60" 2-pc. unit	12	73328	299.98	149.99
60" 2-pc. unit	2	73813	319.98	159.99

Living Room Suites — floor models

Item	Quantity	Stk. Nbr.	Reg.	Sale Price
4-pc. suite	1 only	51467	699.99	$450
3-pc. suite	1 only	51927	529.98	$377
2-pc. suite	1 only	55811-3	$699	$499

Clearance Centre "Red Card Values." These are selected items that have not sold during the previous month and are now offered at a further reduction of 25%.
Simpsons-Sears Ltd.
765 Vanalman Ave. Just off the Pat Bay Hwy.

SAFEWAY
Canada Safeway Limited
Weekend Features at SAFEWAY
SATURDAY and SUNDAY
Prices Effective: June 16th and June 17th
In All Your Safeway Stores in Greater Victoria, Colwood and Sidney
Boneless Beef Roasts
*Rump or *Bottom Round Canada Grade A lb. $2.39
Snow Star Ice Cream
Assorted Flavours ..... 4 litre pail $2.29
Liquid Dressings Town House Assorted 250 ml bottle ..... 59¢
Mustard Town House Prepared 24 oz. (680 g) Jar ..... 69¢
Party Pride Potato Chips
Assorted Varieties 225 g Box ..... 69¢
Green Peas Bel-air Frozen Fancy Quality ..... 5 lb. bag $1.79
Large Eggs White. Lucerne Grade ..... A doz. 99¢
Safeway Fresh Coffee
All Purpose Grind 1 lb. (454g) package ... $2.49
Toothpaste Crest. Regular or Mint. 100 ml tube $1.09
Diapers Pamper Disposable, Daytime 30's Extra Absorbent 24's $2.69
Margarine
Kraft Parkay..... 3 lb. pkg. $1.79
B.C. Grown Head Lettuce
No. 2 Grade ..... 3 for $1.00
Sales In Retail Quantities Only
SAFEWAY
Canada Safeway Limited

Provincial Court

A 19-year-old witness to a fatal three-vehicle accident in Victoria Jan. 26 testified Friday that one of the two cars heading east on Johnson stopped for the red light at Cook and proceeded after it turned green moments before impact.

Dennis Michael Nanos, of 1625 Belmont, was testifying in Victoria provincial court in the trial of 17-year-old Ronald Peter Cheeke of 1664 Burton, charged with dangerous driving.

A 19-year-old passenger in the back of Cheeke's van, Janice Campbell, was killed in the mishap.

Nanos said he was heading east on Johnson between 10:30 and 10:45 p.m. and stopped behind a Toyota waiting for a red light at Cook to change. Earlier, 21-year-old Dawn Miller of 2079 Crescent Road told Judge William Ostler she was the driver of a 1972 Toyota Corolla which was involved in the accident.

After the light for Johnson Street traffic turned green, Nanos continued, the Toyota proceeded forward and Nanos began to follow. A little more than halfway into the intersection, there was a collision and the next thing Nanos saw was the back doors of Cheeke's van flying open and three bodies flying out. He said he only saw the van after seeing the two eastbound vehicles colliding. The other vehicle was driven by 18-year-old Christine Lambe of 155 Gorge Road East, who testified Wednesday.

Miller testified that Lambe went to the dental office downtown where Miller was employed about 10:15 p.m. Miller locked up and each went to their respective vehicles to drive back to Miller's residence. At Johnson and Cook, Miller said, she stopped for the red light, looked to the right-side curb lane and saw Lambe in her vehicle. The light turned green, both accelerated and the next thing Miller saw was Lambe's vehicle crashing into her car. Miller said she got out, twice told Lambe to shut off her motor and looked around for a phone. When she went back to the accident scene, she was informed police were on the way.

Tracey Stavdal, a 16-year-old passenger in Cheeke's van, testified she was seated on the floor behind the passenger seat and looked up in time to see a red light for traffic on Johnson Street before hearing a loud bang and breaking glass. She said she saw the back doors of the van wide open when she sat up.

She testified she went to a party on Higgins Street between 7:30 and 8 p.m., was refused entry, and then went into Cheeke's van parked outside. They went to a store, returned to the Higgins Street residence, were then told by police to leave and drove off, stopping at Pembroke and Rockland.

They next went to the "Checkerboard House" at Beacon Hill Park, where they listened to music for about half an hour. There she saw a number of people in the van, including Cheeke, consuming beer from a cooler.

Douglas Michael Page, 17, testified he was also at Beacon Hill Park in his car and was in Cheeke's van when a suggestion was made about a party on Balmoral. Page returned to his vehicle, drove down Cook Street behind Cheeke's van until Fairfield, when Page stopped for a red light. Cheeke, who made the light, stopped to wait for Page, who went ahead of Cheeke at that point.

At Cook and Johnson, Page said, he remembered changing into the curb lane because of slower traffic which seemed to be just getting under way at a green light. He then changed back into the centre lane and continued to Balmoral. When he saw Cheeke's van wasn't behind, Page returned to the scene of the accident.

After defence lawyer Ken Walton informed the court Cheeke was the only witness left for the defence, Ostler adjourned the case until Monday morning to fix a date for the continuation of the trial.

ALL BUT ONE of 23 men charged in connection with a May 22 marijuana seizure at Sydney Inlet, 32 kilometres north of Tofino on Vancouver Island's west coast, appeared Friday morning before Judge Harold Alder and were remanded until next Friday for possible bail hearings.

William Terry Hines, 38, of San Rafael, Calif., appeared before Alder on Thursday and was remanded until June 25 for possible bail hearing.

Fake money leads to jail

Three men who pleaded guilty May 22 to possession of counterfeit money were sent to jail Friday by Victoria County Court Judge M.L.T. Drake.

"Possession of counterfeit money in the circumstances here cannot be regarded lightly," he said.

John Daniel Vosper, 23, was sentenced to two years in the penitentiary for possession of $20,000 in counterfeit money in U.S. $20 bills in Esquimalt June 2, 1978.

Richard Thomas Attwood, 26, also got two years for possession of $200 in counterfeit money in U.S. $20 bills within the county of Victoria between May 19 and June 2, 1978.

Because he is suffering from cancer, Robert Gordon Sewell, 20, was sentenced to two years less one day for possession of $20,000 in counterfeit U.S. $20 bills. He was jointly charged with Vosper. His jail term will be served in a provincial institution rather than a federal penitentiary and the judge directed that authorities allow medical treatment for his cancer to continue.

Crown counsel Don Laughton said police contacted Attwood and as a result his wife gave a package to the contact who paid her $50. The package contained $200 in counterfeit money.

Through this contact, arrangements were made to meet Vosper. Arrangements were made to transfer $20,000 from Vosper to the contact for $5,000 in genuine money.

On June 2, 1978, by pre-arrangement, the contact went to Saxe Point in Esquimalt where he met Vosper. Sewell arrived in a boat and delivered a brown paper bag which was given to the contact. Police swooped in and the bag contained $20,000 in counterfeit money.

Sewell got away in a boat but was forced ashore by helicopter.

Much of the police investigation involved wiretapping telephones.

Laughton said the counterfeit money came from the same Montreal source as two men sentenced earlier this year to two years in the penitentiary for possessing $33,000 of the phoney money.

Duty to public cited by judge

A Victoria County Court judge said Friday he wasn't prepared to take a chance on an 18-year-old who pleaded guilty earlier to break-in and theft at two suites at 605 Cook on April 17.

"My first duty is to protect the public," Judge E.J.C. Stewart told Richard Lewis Johnson, who has a juvenile record for breaking and entering and theft, armed robbery, attempted robbery, escape and possession of a weapon.

Defence counsel Barry Mah Ming said the two months Johnson has spent in custody may be sufficient punishment and rehabilitation should be the most important aspect in sentencing because of his age.

Crown counsel Peter Birkett said he was impressed with Mah Ming's submission and "perhaps foolishly" in view of Johnson's "dreadful" juvenile record he was prepared to take a chance and suggested Stewart consider probation with conditions.

Stewart said the general public must have some sense of security from intruders in their homes. But in sentencing Johnson to six months, he said he had in mind a longer sentence but was paying heed to what Mah Ming and Birkett said.

Price-fixers draw fines

VANCOUVER (CP) — Steintron Interelectonrics Ltd. and its subsidiary Pro Sound Distributors each have been fined $22,500 after pleading guilty in provincial court to two counts each of price fixing.

The Vancouver-based companies were charged with forcing dealers across Canada to sell Akai and Sansui equipment at prices above a set minimum. The charges were laid in 1977, covering periods between January, 1972, and April, 1977.

Dealers who gave larger discounts found they faced more stringent credit terms or were told the merchandise they requested was out of stock.

Prison terms for 'brutality'

Two brothers were sent to jail in Victoria County Court Friday for beating and robbing a 19-year-old Gordon Head man of $425 in his home last Oct. 20.

Ronald Kelsberg Hansen, 20, was sentenced to three years in penitentiary and David Robert Hansen, 18, was sentenced to 18 months.

Both men were found guilty June 5 of beating Charles Beyer and robbing him of $425. Beyer testified he was attacked by the older Hansen who struck him seven or eight times while the younger Hansen held his arms. He suffered two jaw fractures, numerous abrasions and lacerations to the face and some broken teeth.

"The salient feature was the brutality of the assault," said Judge M.L.T. Drake, adding that the younger Hansen was not as deeply involved as his elder brother.

The older Hansen has a criminal record for breaking and entering with intent, failure to appear in court, assaulting a policeman, breaking and entering and theft, robbery, breaking and entering, and mischief.

The younger Hansen appeared in court as a first offender.

Defence counsel for both defendants said they have expressed remorse for the injuries to Beyer.

VOLVO

1979 VOLVO 264 GL LUXURY SEDANS

We have two of these beautiful automobiles available at this time, blue metallic with black leather or gold metallic with beige leather. Both are equipped with air conditioning, factory sunroof, power windows and mirrors, AM/FM cassette stereo with power antenna and the optional rectangular Cibie Bi-ode Quartz lights, alloy road wheels and steel belted radials, V-6 motor, automatic transmission, power assisted disc brakes and steering. Regular List Price $15,087.

JUNE SPECIAL PRICE $14,400

Brian Holley MOTORS LTD.

3319 DOUGLAS ST. JUST NORTH OF WOODWARDS

(DL00903A) 6-14 384-1161

Sotheby intensifies search for furniture and rugs to auction.

George III carved mahogany tea table. Sold March 6, 1978 for $5,000.

Curious about the value of your antique furniture and rugs? Would you consider selling them at auction? With the Sotheby Parke Bernet team of appraisal experts coming to town you'll have a chance to find out what they're really worth.

For over two centuries, our firm has helped people liquidate their furniture and rugs, fine art, and other antiques. Our marketplace is worldwide, affording your possessions, whether a single item or an entire houseful, maximum exposure that can result in the highest possible prices at auction.

Call Mr. Langmann, (604) 736-3212, for an appointment for a free estimate.

You may have hidden treasures in your home right now. We'd like to see them.

Sotheby Parke Bernet

Auctioneers and appraisers of fine art since 1744
7660 Beverly Blvd., Los Angeles, California 90036

Kenneth Winslow will be at our Vancouver office at 2117 Granville St., June 26 & 27.

Sears

Saturday Spectaculars

Shop Saturday, 9:30 a.m. to 5:30 p.m. Personal Shopping. While Quantities Last.

Gift ideas for Father's Day

Save! Men's Fashion Jewellery 33⅓% off
Reg. $12-$24. A fine selection of Zodiac pendants, money clips, indentification bracelets, pocket watch chains and much more to choose from.
Jewellery (4)

Save ⅓ Cushion-Web Chaisette 19.99 each
Reg. $29.99. Two attractive colour combinations. Limited quantities so shop early. #94441.
'Florida' Cot-Lounge — 3" mattress for comfort. #91415 ..... $47 each
Furniture (1)

Save $10 Craftsman Weedwacker 59.99 each
Reg. $69.99. Ideal for around fences, trees & other hard-to-get-at places. Has handy Tap-n-Go line feed. A real work-saver!
Garden Tools (9)

Save $4 Men's Summer Knit Shirts 9.99 each
Reg. $13.99. Easy-care 100% polyester with short sleeves. Sizes 38, 40, 42, 44. Save $5 on Rib-Knit Sport Shirt. Asst'd colours. Reg. $16.99 ..... $11.99
Men's Furnishings (33)

Value! Men's Summer Sandals 5.99 pair
Reg. $7.99. Comfortable styling with leather double-cross straps. E width in brown only. Sizes 7-12.
Men's, Boys' Shoes (67)

Save $15-$45 Men's Casual Leisure Suits 69.99 each
Reg. $85-$115. Choose from long or short sleeve styles in polyester blends. Tan, Blue or Grey, Sizes 38-44. Not all sizes in each colour.
Men's Dress Wear (45)

Save $10 Compact, portable AM/FM Radio 29.97 each
Reg. $39.99. Operates on AC power or batteries (not incl.). Ideal for boat or camper.
Home Entertainment (57)

Save $10 Handy Cyclone Broadcast Spreader 26.99 each
Reg. $36.99. Use for fertilizer or seed. Holds 35 lbs. Spreads 5'-8' wide path.
Garden Supplies (71)

Save $5 Braun Electronic Flash 24.99 each
Reg. $29.99. Gives wide angle coverage. 40 ft. range. Uses 4 'AA' batteries, sold separately.
Camera Supplies (3)

Save $6 Lead Crystal Beer Mug 5.99 each
Reg. $11.99. 24% lead crystal imported from Czechoslovakia in diamond-point 'Romance' design. A great buy!
China (21)

Save $4 Handy Zaima Pipe Lighter 13.99 each
Reg. $17.99. A welcome gift in gold or silver colour. Save $5.96 on a Zaima cigarette light also in silver or gold colour. Reg. $23.95. ..... $17.99
Tobacco Counter (87T)

Simpsons-Sears Ltd.

'Reg.' and 'Was' refer to Simpsons-Sears Ltd. prices

DO IT NOW!

We're ready and waiting.

All work guaranteed by our carpet cleaners, upholstery cleaners, furnace, duct work and chimney cleaners.

For a FREE estimate 385-7755

the blue army

6-15 Commercial and Residential

Fluky offer put secretary at helm of steel foundry

Paperwork secret of her success

By CHARLES HILLINGER
Colonist-Los Angeles Times

LODI, Calif. — When Vickie Van Steenberge graduated from high school in 1947 she married and went to work for a small foundry here as a secretary.

Today Mrs. Van Steenberge, 50, is president and owner of Lodi Iron Works, a central California company with annual sales of more than $5 million. She is one of a handful of female foundry owners in the nation.

"I never dreamed I would be anything more than a secretary at the iron works, let alone president and owner," she says.

"My rise to the top position in the company was something of a fluke. I stuck my foot in my mouth one day when I was talking to the man who owned the place and wound up with his job."

Mrs. Van Steenberge explains that during a particularly severe recession in the foundry industry in 1963, the owner of the iron works made an offhand remark to her.

"He told me business was so bad it looked like the company would go under at any moment. He said he wished he could find someone who would buy the foundry but doubted anyone would want it," she recalls.

"I told him I would buy it. My husband and I didn't have that kind of money. But I did speak up and the owner, who founded the works, took me at my word. He said I could have the place, lock, stock and barrel for $60,000."

Mrs. Van Steenberge borrowed the money from relatives and a bank.

Mrs. Van Steenberge was off and running. She was 34 years old and ready to set the world on fire.

"Book value of the stock in Lodi Iron Works was $3 a share when I took over,' she remembers. "Today it's worth $80 a share and I've got all but a few of the 13,000 outstanding shares."

"Paperwork is the secret of my success," she says. "I hire the best qualified people I can find. The foundry workers in the plant handle the nuts and bolts of the operation. I keep on top of the day-to-day financial end of it."

Her training for her top executive position was her four years at Lodi High School. Her father was a farmer. She grew up on a small farm and had no previous contact with the rough-and-tumble foundry business until she was hired as a secretary.

"Foundries have a history of frequent failures," according to Mrs. Van Steenberge. "It's an extremely competitive and very marginal business. One of the reasons is the stringent pollution equipment required by the government.

"That's where a lot of the money goes. But we have been able to live with it."

Since taking over the helm at Lodi Iron Works, Mrs. Van Steenberge has doubled the size of the plant and completely modernized its operation. Since 1972 she also has owned a stainless-steel plant in the town of Galt 16 kilometres to the north.

IBM recently featured Mrs. Van Steenberge in a nationally televised commercial that told how she installed one of the firm's computers in her foundry.

"It streamlines our operation, gives us daily information on inventories, orders, costs and production, and enables our company to stay on top of everything. In this business that is invaluable," she says.

Lodi Iron Works manufactures gray and ductile iron castings for trucks, tractors, farm implements, pumps and a variety of other products shipped throughout the United States and to many foreign countries.

Vickie Van Steenberge ex-secretary, now is president of Lodi Iron Works

If you are sick and tired of all the Chemicals in your cured meats
or
If you are allergic to Sodium Nitrite, Sodium Nitrate or Monosodium Glutamate
or
If you are the parents of hyperactive children . . .

LOOK FOR
PRODUCTS BY THOMAS

A line of processed, cured and smoked products made without Sodium Nitrite, Sodium Nitrate, Monosodium Glutamate or any other chemical preservative, curing or colouring agents except salt, sugars and spices.

From HERTEL MEATS
PORT ALBERNI, B.C.

Look for Products by Thomas at your favourite food store.
If you don't find them call Hertel Meats 723-9696.
Only Government Inspected Meats are used in these products.

Bulletin Board

Folkfest preview from 11:30 a.m. to 3:30 p.m. today at Cedar Hill mall: 11:30 a.m., Flamenco rhythms; 12:30 p.m. Sons of Norway dancers; 1 p.m., Latin American Cultural Association; 1:30 p.m., Edelweiss dancers; 2 p.m., Canadian Hungarian Cultural Association; 2:30 p.m., Croatian dancers Zagreb; 3 p.m., Victoria Spanish dancers; 3:30 p.m., Irish folk dancers.

TEA MARKET

Willis Point Ratepayers Association 6th annual strawberry tea and market from 1 p.m. Sunday at Willis Point Road firehall. All welcome, enjoy Saanich strawberries and cream. Stalls include homebaking, handicrafts, white elephant, plants and more.

BRITISH-ISRAEL

British-Israel World Federation, Victoria Branch, meets at 3 p.m. Sunday in Dominion Hotel, 759 Yates. E.W. Abraham will speak on topic *At the Sound of the Turmpet.*

NEW HORIZONS

Fairfield Activity Centre (New Horizons), 1330 Fairfield, open daily from 10 a.m. to 4 p.m. until June 29. Public health nurse available from 12:30-1:30 p.m. June 28. Bingo will continue at 7 p.m. Mondays through summer. All welcome.

Some seats left on Sunshine Coast and Vancouver tour Aug. 27-28. Phone 384-6542.

33⅓ % OFF
ALL SPRING AND SUMMER STOCK
Shop while selection is best
Mariposa
Hillside Shopping Centres Mayfair

OAK BAY ART CLUB
35th ANNUAL EXHIBITION
HILLSIDE MALL
JUNE 18 to JUNE 23
● Drawings
● Oil Paintings ● Watercolours

Father's Day* ...
at Purdy's we make
it special.
* Light and dark chocolates
* Fresh salted nuts
* Peanut brittle

P.S.
Chocolates from Purdy's
usually get shared!

Mayfair Shopping Centre
Hillside Shopping Centre
Empress Hotel Lobby

*June 17th.

This drawing was made in Purdy's Factory Kitchen by Vancouver artist Raymond Chow.

Purdy's

ONCE·A·YEAR SALE

"Ye Olde Trading Centre since 1944"

Grange Chiropractic® with SPRINGWALL®

FACTORY AUTHORIZED ONCE A YEAR SALE.
DON'T MISS THIS GREAT BUY. QUANTITIES LIMITED

TOP OF THE LINE MATTRESS SALE
LIMITED TIME ONLY

EXTRA BONUS!
You'll Receive one Credit Card Calculator JK 8000.
Retail Value
29.95
With Your Purchase of Chiropractic Unit
While Quantities Last.

Springwall
24
PATENTED SIDE SUPPORTS PROVIDE EDGE TO EDGE COMFORT

BUY THE BEST! YOUR BODY DESERVES THE REST

20-YEAR WARRANTY ON GRANGE CHIROPRACTIC

		Reg.	Sale Price	Saving Per Set
CHIROPRACTIC	Single Size	$160 ea.	$139.95 ea.	40.00
CHIROPRACTIC	Single Size Extra Long	$180.00 ea.	$159.95 ea.	40.00
CHIROPRACTIC	Double Size	$190.00 ea.	$169.95 ea.	40.00
CHIROPRACTIC	Queen Size	$230.00 ea.	$209.98 ea.	40.00
CHIROPRACTIC	King Size	$310.00 ea.	$284.95 ea.	50.00

TRADE INS WELCOME
SERVING VICTORIA SINCE 1944

1821 COOK STREET 385-2435
Mais Furniture & Appliances
"Ye Olde Trading Centre since 1944"

BONUS!
CREDIT CARD CALCULATOR INCLUDED WITH THE PURCHASE OF CHIROPRACTIC UNIT. RETAIL VALUE 29.95

"Ye Olde Trading Centre since 1944" "Ye Olde Trading Centre since 1944"

America's spicy prices keep shoppers at bay

NASHVILLE, Tenn. (AP) — If President Carter and his inflation fighters are troubled by the price of beef, they ought to take a look at what bay leaves bring these days.

Strip steak sold in the U.S. for $4.68 a pound recently, making $1.48 hamburger seem like a bargain.

But next to bay leaves those prices pale.

Bay leaves, those dark green things your mother used to lace her chili, fetch $159.20 a pound at grocery stores.

Thtt's not a typographical error. Figure it out: $9.95 an ounce, 16 ounces to the pound — $159.20.

Of course, you get more than just bay leaves. You get a nice four-inch bottle for your kitchen shelf with a 50-word history of bay leaves on the label. It's all a matter of putting things in perspective.

And while you're in the spendthrift spirit, why not pick up some of those $134.08-a-pound snipped chives. People who've tried them say that, with a little sour cream, chives do wonders for a baked potato.

Saffron, which some like with rice, sells for $135.84 a pound, while chervil fetches $45.92.

Just running through the list, in no particular order, here are some other supermarket bargains you may have overlooked. The per-pound prices, copied down in an American chain foodstore, are right off the bottles of a nationally advertised brand which is neither the cheapest nor the most expensive:

Sweet basil, $34.88; sweet bell pepper, $27.04; caraway seed, $20.64; ground cardamom, $29.76; allspice, $12.66; chili powder, $20.64; coriander leaf, $41.76;

Bay laurel, $34.44; ground cinnamon, $28.64; whole cloves, $25.44; ground cloves, $19.52; ground cumin seed, $12.68; dill weed, $20.64; ground ginger, $27.04; marjoram, $31.68; hot mustard, $10.08; ground nutmeg, $12.69;

Shredded green onion, $32.80; instant minced onion, $9.28; chopped oregano, $28.48; ground oregano, $10.56; paprika, $9.17; lemon peel, $16.96; orange peel $12.69; shredded parsley, $37.44; sage, $30.24; rosemary, $23.20; thyme, $23.20; tarragon, $34.88, and vanilla beans, $19.04.

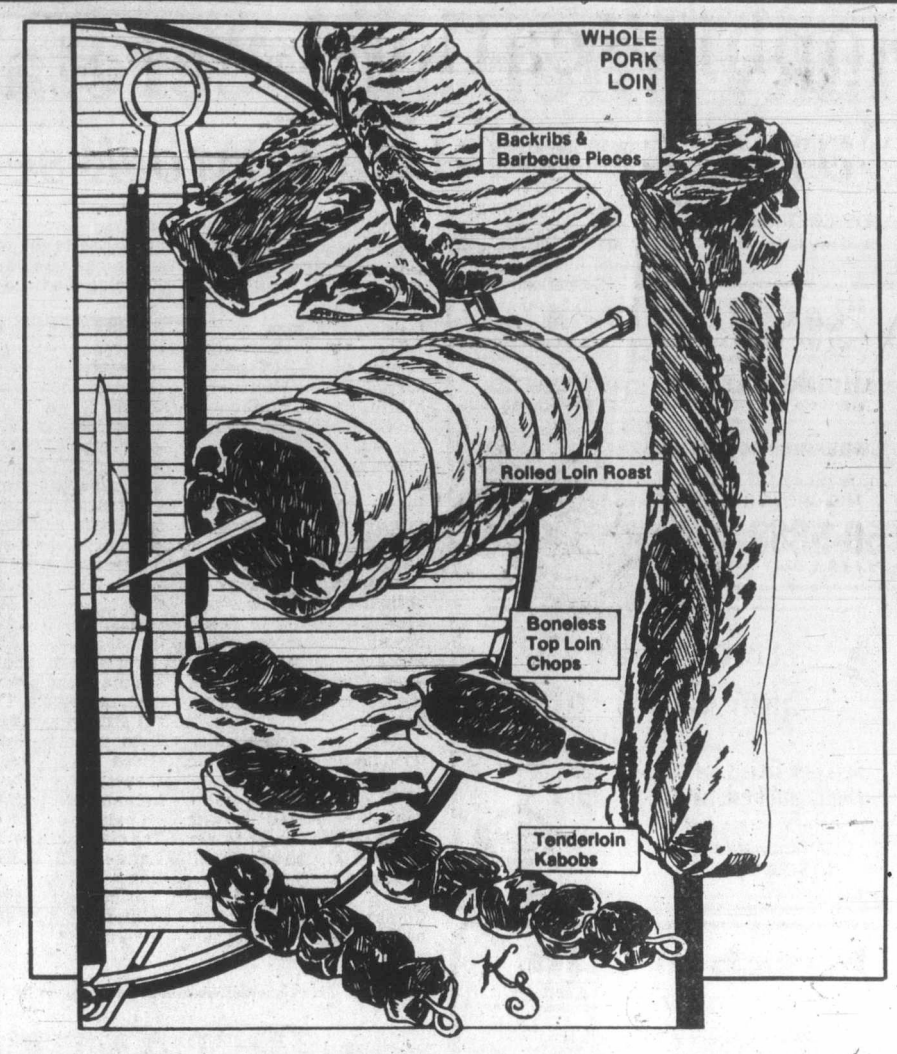

Meaty pork top bargain

By MERLE ELLIS

It won't be long until barbecue grills, kettle cookers and slow smokers begin reappearing in backyards all over the country, out from their winter storage in the corner of the garage for their summer season of service to good eating.

Nothing beats meat cooked on the outdoor grill. To my taste, a good, thick T-bone cooked over the coals is as good as a T-bone can be, and about the best food there is!

This year, with beef prices as high as they are — as high as they ever have been — it is the pig that will likely provide much of the meat for the barbecue. Pork production is up, and as a result, pork prices are likely to remain steady, and considerably lower than beef, through the summer. So when you're looking for something to cook out-of-doors, put a little pig on the barbecue.

MANY MARKETS are going to be featuring pork this summer. It's one of the very few meats they can put "on special" and still make any money. The cut that is apt to be the best buy, and one with which you can work barbecued wonders, is the whole pork loin.

When you select a whole loin, you'll be money ahead to pick one that is not too small. You'll find that you get a higher yield of meat and proportionately less waste from a 14- to 17-pound pork loin that you will from a 10-pound or lighter one. Folks often equate size with age, and therefore assume that a small loin is from a younger hog. That is not usually the case. These days, most hogs are marketed young and the large size is simply the result of improved breeding and feeding, not a sign of age.

A WHOLE loin will be much easier to work with if you ask the butcher to cut it in half for you, separating the "rib half" from the "loin half." Also, ask him to crack the chine bone on the rib half. That will enable you to cut your own spare ribs, roasts, etc. without need of a meat saw.

When you get your loin home, get out your cutting board and a good sharp boning knife and go to work. Start with the rib end of the loin; that's a bit easier for a fledgling kitchen cut-up, but by the time you have finished with that and discovered how much money you can save, you'll be ready to tackle the more complicated sirloin end.

FIRST, CUT under the blade bone in the middle of the rib end and remove the piece of meat on top of the blade. This is one of the pieces that makes great meat for the barbecue — more tender and meatier by far than the spare ribs. Next, cut under the ribs and remove the whole rib section. These are "back ribs," the most tender pork ribs there are. Usually the only place that you will find back ribs is in fancy restaurants, but if you buy a whole loin, you can cut your own and save money doing it.

THERE IS another section of good meaty barbecue pieces along the chine bone after the ribs have been removed. Cut that portion off the rib end and you have backribs and barbecue pieces enough for six or eight servings with a large piece of boneless pork loin left over.

Next, bone out the sirloin half. First cut under and remove the tenderloin muscle. That's the little round muscle that runs the entire length of the sirloin half of the loin. Simply run your boning knife along the edge of the chine bone to loosen the meat, then cut along the bone under the tenderloin to remove it. The tenderloin can be cut into one-inch sections to make the most tender, delicious cuts for kebabs that you ever put on the grill.

BONING OUT the remainder of the loin is complicated by the hip bone in the sirloin end. It's hidden within the meat, which makes it hard to know where to cut. If you will poke around a bit with your finger or the point of your knife until you find the end of the hip bone, and then cut the sirloin end off at that point, the rest will be easy. You can cut hunks off the sirloin end to add to your kebabs and bone out the rest of the loin.

Cut under the bones, keeping your knife as close to the bone as possible, removing the large, meaty top-loin section from the sirloin end. Use the bones for a pot of baked beans or to flavor a batch of sauerkraut, and cut the top loin into boneless chops for barbecue.

ANY OR all of the top-loin section of both the tip and the sirloin end can be made into a marvelous roast for the rotisserie. Simply cut two sections the same length, lay them together with their fat side out, and tie them securely with cotton kitchen twine.

NOW TICKETS POUCHED.
WIN
INSTANT PRIZES
WESTERN EXPRESS $1

K mart
Gives Satisfaction Always!
SATURDAY
MONEY SAVERS
JUNE 16th ONLY

900 ONLY
Men's & Ladies'
WATCHES
1-Year Guarantee. Various styles from which to choose.
SATURDAY ONLY
LOOK HOW YOU SAVE 7.99 each
Limit — 3 per customer

600 LBS. ONLY
Delicatessen
COOKED HAM
Delicious, Lean cooked ham.
SATURDAY ONLY
LOOK HOW YOU SAVE 2.84 lb.

1000 PKGS. ONLY
Dare
BREAKTIME COOKIES
1 lb. pkg. (500g)
Delicious Assortment.
SATURDAY ONLY
LOOK HOW YOU SAVE 69¢ pkg.
Limit — 4 pkgs. per customer

SAVE 2.00
MEN'S DRESS SHIRTS
Polyester/Cotton — Short Sleeves. Solid Colors. Size 14½ to 17½.
K mart Reg. Price 5.66 each
SATURDAY ONLY
LOOK HOW YOU SAVE 3.66 each
Limit — 2 per customer

SAVE 3.00
MEN'S KNIT SPORT SHIRTS
100% Polyester — Short Sleeves. Solid Colors. S-M-L-XL.
K mart Reg. Price 9.88 each
SATURDAY ONLY
LOOK HOW YOU SAVE 6.88 each
Limit — 2 per customer

SAVE 7.05
MEN'S GWG DRESS SLACKS
Regular fit unfinished leg. 100% polyester, size 30-44
K-Mart Reg. Price 18.95 pair
SATURDAY ONLY
LOOK HOW YOU SAVE 11.88 pair

SAVE 4.00
MEN'S ADIDAS SHORTS
100% Cotton — All-Purpose Sports Shorts. Fully Lined — Adjustable Waist. Size 26-42.
K mart Reg. Price 9.97 pr.
SATURDAY ONLY
LOOK HOW YOU SAVE 5.97 pr.
Limit — 2 per customer

University Heights Shopping Centre
3986 Shelbourne St. (Saanich) Victoria, B.C.
Store Hours: 10 a.m. to 10 p.m. Mon. to Friday
9 a.m. to 10 p.m. Saturday
"We reserve the right to limit quantities"

LAMP SHADES
Repaired or Made To Order
THE VICTORIA LAMPSHADE SHOP
493-B Burnside Rd. E. 383-1544

WANT NEW SHEER CURTAINS?
Beautiful Seamless Sheers!

3450 QUADRA STREET
● WHERE? MOBILE DRAPE SHOWROOM
● WHAT COLORS? WHITE AND IVORY
● WHAT KIND? TERGAL VOILE 100% POLYESTER WITH PLEATED OR ROD POCKET HEADERS
● HOW MUCH?
3-1 FULLNESS — $14.00 per lineal foot wide
2½-1 FULLNESS — $12.00 per lineal foot wide
2-1 FULLNESS — $10.00 per lineal foot wide
CORNELLI HEM — $1.50 ADDITIONAL per foot wide
● MADE TO MEASURE? YES! WIDTH OF WINDOW + 1 FOOT AND REQUIRED LENGTH
● COST FOR MEASURING — $10.00
● COST FOR INSTALLATION — $10.00
● RODS AVAILABLE LIMITED STOCK
FIRST COME FIRST SERVED
SALE ENDS JUNE 30th/79

MODEL
MOBILE DRAPE STORE Ltd.
3450 QUADRA ST. 386-1259
Open Monday to Saturday 9:00 to 5:00
6-14

MOVING SALE
● FURNITURE ● BRASS & GLASS
● CHROME & GLASS ● BRASS BEDS
● POTTERY LAMPS
● LIGHTING FIXTURES & SWAGS
479 BURNSIDE RD. (EAST)
388-5335
sun'dial

PRE-INVENTORY SALE
JUNE 16-23 ONLY
All Bibles — 20% Off
New International Version
Leather Bound Bibles — 30% Off
ALL HARDCOVERS and PAPERBACKS 20% OFF
All Jewellery and All Cards 20% OFF
Records and Cassettes $1 OFF
All 8-Track Tapes $2 OFF
CHRISTIAN BOOK ROOM
631 Johnson 384-7534
WHILE STOCK LASTS
(CASH SALES, CHARGEX or MASTERCHARGE ONLY)

THE VICTORIA COLLEGE OF ART
Summer Art Classes
(Adults)
9 Weekly Sessions — July 4 to Aug. 29
DRAWING: Wednesday mornings — 10 a.m. to 1 p.m. Fee — $60
PAINTING: Wednesday afternoons — 2 p.m. to 5 p.m. Fee — $60.
ARTIST IN CHARGE: Alan Jones
REGISTER NOW
ENQUIRIES: The Victoria College of Art
1625 Bank Street
Victoria, B.C.
Phone: 598-5422

Sophistication sweeps Canada's fall apparel

By JUDY CREIGHTON
CP Family Editor

TORONTO (CP) — As if anticipating a more conservative mood in the country, the Canadian fashion industry has done a switch by presenting a collection of women's apparel for fall that is sensible, more sophisticated and dressier than has been seen in years.

The preview show, which celebrated the 25th anniversary of Ontario Fashion Exhibitors Inc., might well have stepped from another era — the 1950s.

Now that one in two Canadian women is in the work force, the industry has turned its attention to styles that suit everyone — and in particular women over 25.

Pamela Eves-Chesbro, coordinator of the fashion preview presented to retail buyers from across Ontario at the opening of fall market week, said the gimmickry of the last 15 years "no longer applies."

"We have reached a reality in fashion," she said in an interview.

"That reality — I assure you — is backed up with statistics that show 54 per cent of Canadian women will be 25 and up by 1980."

In addition, Ms. Eves-Chesbro said one-third of Canadian women are over 50.

"The industry now has come to grips with needs of the woman executive and the woman who wants classic good looks with designer detail."

Unlike the spring and fashion scene, clothing for fall and winter is a pot-pourri of skirt and jacket lengths and widths.

Designers have tried to give women a choice. Skirts were pared down for summer, but a look around shows that today's woman refuses to be poured into an unsuitable shape and the industry has responded.

The newest suits have dressmaker touches, piped seams, velvet and lace collars and cuffs.

Darts, tucks and seaming are prevalent in wools, worsteds and tweeds. The graceful silhouette is changed from past looks of uncontrived casualness, slouchy shapes, unconstructed jackets and layering.

Coats too have changed. The classic reefer has a new image with more fit and flair.

As in suits, the fitted waist is prevalent and shaping is the key.

AFTER fading out for a few seasons, knitwear day dresses have returned for fall '79. This style in a caramel mohair-souffle knit has a miniature shawl collar, wide tie belt and deeply cuffed sleeves. It emphasizes wider, padded shoulder of the season. —CP

"Le COTEAU FARM"
304 WALTON PLACE OFF OLDFIELD ROAD
10 miles from city centre
HANGING BASKETS and PLANTS
● Ivy Geraniums ● Impatiens ● Fuchsias etc.
from 2.75 to 9.50
STRAWBERRIES NOW IN SEASON
"BUY DIRECT FROM THE GROWER"
658-5888
OPEN 8 A.M. DAILY 6-15

EUROPEAN Skin Care Centre
Relaxing facials for sensitive skin
Herbs and fresh natural products
Dr. W. V. and Mrs. Sharka Nykodym
1175 Douglas at View (Commerce Mall)
383-2818

KitchenAid by HOBART
Fine quality products for the kitchen
Pay a little more . . . get a lot more

ALL COLORS IN STOCK
SUPERBA dishwasher
Model KDS-18 Built-in
KEN KENYON SALES
206-824 Johnson St.
386-1214 (24 Hours)
SPECIAL THIS WEEK
Kitchen-Aid Regency Portable Dishwashers
3-Cycle — Maple Top
Choice of 5 colors, only $499.00

pictures and picture framing
FINE ART TRADE GUILD
QUALITY WORK AT REASONABLE PRICES
ENJOY A VISIT TO OUR GALLERY
the picture show gallery
709 Johnson Street 6-8 383-6543

Ruffles & Lace
EVENING and BRIDAL WEAR
The shop where every customer gets individual personal attention.
Specializing in bridal wear, evening dresses for every occasion and lingerie.
712 GOLDSTREAM 478-2552
Closed Mondays

ANN LANDERS

Dear Ann Landers: Our fifth-grade daughter is a well-adjusted, happy individual. Her grades in school are fine and she gets along well with everyone.

The problem is this: She chews her fingernails to the quick and eats the skin off her fingertips until they are gaping sores. These are not little nibblings. Her fingers and thumbs look as if they had been put through a meat grinder.

My husband and I have tried everything to get her to stop — punishment, logic, reward and scare tactics. Nothing works. Bad-tasting solutions wash off.

It seems the next step would be to ask her teacher to make her wear gloves during the day. We are afraid the unhealed sores might lead to cancer or a serious infection.

Ann, if any of your experts have any solutions or suggestions they would be graciously accepted. — **Wit's End.**

Dear W.E.: You are trying to treat the result instead of the problem. You child's nail and finger chewing is a symptom of anxiety, frustration, anger, and heaven knows what else.

Perhaps your demands on her are too heavy. You must find out what is producing such tension in your "model" child that she must seek an outlet that produces physical pain and the wrath of her parents.

I suggest counselling — family style, since you are all involved in the root cause.

There is no evidence that finger chewing causes cancer but infection is always a possibility where there are "gaping sores."

Dear Ann Landers: The other day my wife was reading your column and suddenly she yelled, "What in the world is Ann Landers thinking about? Look what she has in the paper. What will the woman come up with next?"

The letter was from the young fellow who couldn't urinate in a public place — he had to have privacy. He was worried about what would happen to him when he was inducted into the army.

My heart went out to that lad because I had the problem all my life. I went to a doctor and learned it was not such a rare thing. The slang medical term was, as you said, "a bashful kidney."

My wife has no idea that the letter she considered: "shocking — not fit for a family newspaper" is a problem her husband has been living with for 30 years.

My hat is off to you for speaking out frankly about things that bother people even though some of the topics are not drawing-room calibre. People need help and you give it. — **Grateful For Ann**

Dear Grateful: I agree that some of the topics I deal with are not of drawing-room calibre, but the purpose of this column is to help people, not to provide polite chit-chat.

I've learned a great deal from my readers. While I strive to educate my readers they also educate me. For example, I had no idea there were so many bashful kidneys around. Since that letter appeared in print I've been swamped with confessions from men who were relieved to know they aren't the only ones.

SAVE ON DANISH TEAK FURNITURE
ego interiors
1028 FORT ST.

LOOKING GOOD . . . STARTS AT THE TOP WITH YOUR HAIR STYLE.
At J.Q. Hair Design our stylists really understand your hair. They know the latest hair shapes and styles and can translate one for you with a perm, cut, colouring or curl.
PERMS AT SPECIAL REDUCED RATES MONDAYS—A NEW LOOK FOR YOU AT SAVINGS TO YOUR POCKETBOOK
J.Q. Hair Design
1544 FORT ST. IN THE STADACONA CENTRE
NOW OPEN MONDAY
THRU SATURDAY 9 a.m.-5 p.m.
THURS. and FRI. NIGHTS 'TIL 8 p.m.
PHONE FOR AN APPOINTMENT TODAY 595-4711
LOTS OF CONVENIENT COVERED PARKING
6-8

George's Bavarian
FATHER'S DAY SUPER BRUNCH

56 ITEMS TO CHOOSE FROM $6.95
SATURDAY and SUNDAY BRUNCH (AFTER JUNE 17) WILL BE CLOSED 'TIL SEPTEMBER
INCLUDING OUR COMPLIMENTARY FATHER'S DAY "CHAMPAGNE SHERBERT"
OPEN FROM 10 A.M. to 2:30 P.M.—RESERVE NOW—383-7121
DINE & DANCE 5 p.m. to 11 p.m. DAILY
Ample Free Parking
Reservations for dinner are available
1021 Pandora Ave. 383-7121
2ND ENTRANCE TO OUR PARKING LOT OFF JOHNSON STREET
CHARGEX VISA
6-15

Borden Mercantile Co. Ltd.
Wholesale 3961 QUADRA STREET VICTORIA 479-2084 Retail
(Prices effective June 14-15-16)
PET FOOD PROMOTION
Purina Dog Chow 20 kg. Special $11.99
Meow Mix 2 kg. Special $1.99

Purina Seanip 10 kg. Special $7.99
Purina Dry Cat Food 5 flavours to choose from. 1 kg. Special 99¢ pkg.
Garden Centre Specials

½"x50' nylon Reinforced Hose Reg. 6.85 Sale $5.69	Potting Soil 40-lb. Reg. 2.95 Sale $1.69	Geraniums 4" Pots Reg. 1.69 Sale 69¢
Organo-Grow 12-4-8 Lawn Builder Reg. 7.69 Sale $5.99	Organo-Grow 6-8-6 Garden Fertilizer Reg. 7.69 Sale $5.99	Organo-Grow Barnyard Humus Blend Reg. 2.99 Sale $1.99
True Temper Grass Cutter Reg. 7.65 Sale $5.45	True Temper Weed Cutter Reg. 9.25 Sale $6.60	True Temper Grass Shear Reg. 11.65 Sale $8.35

Evergreen Bark Products
2 cu. ft. bags
Small Reg. 2.39 Sale $1.95
Medium Reg. 2.89 Sale $2.29
Large Reg. 3.15 Sale $2.55
We reserve the right to limit quantities

WHEN YOU SAY RELIABILITY YOU'RE TALKING ABOUT A
SANYO AUDIO PACKAGE
● AM/FM Stereo Receiver—Continuous output power: 15W minimum RMS per channel at 8 ohms, with 0.8% maximum harmonic distortion ● Belt Drive Turntable with Automatic Return—2-speed belt drive stereo turntable with 4-pole synchronous motor ● Auto-return and manual reject with reject switch ● Twin 2-Way Speaker System ● 20 Watts R.M.S. ● 8 Ohm impedence ● Frequency Response 40 to 20,000 MZ/8" Woofer ● 4" Flair Doom Tweeter ● Tune Port. $499.95
OR RENT TO-OWN FOR AS LITTLE AS $19.11 A MONTH

HOME OF THE $10.00 SERVICE CALL
homark
● SALES ● SERVICE ● RENTALS
● MICROWAVES ● COLOR TV ● STEREO
27 BURNSIDE RD. (WEST) 381-5622
OPEN MONDAY to FRIDAY 10:00 A.M. to 9:00 P.M. SATURDAY 10:00 A.M. to 6:00 P.M.

Paralysed stroke victim sees hope in biofeedback

QUEBEC (CP) — A Queen's University psychologist says biofeedback may help stroke victims regain some use of paralysed limbs.

Dr. James Inglis, president of the Canadian Psychological Association, told delegates at their annual convention this approach could open up new fields of research for unemployed psychology graduates.

He suggested the approach could have an enormous impact since there are about 300,000 strokes a year in the United States.

A stroke, or blockage of the blood supply to the brain, causes brain damage which can result in anything from slight difficulty with speech or movement, to complete paralysis of one side of the body, to death.

Biofeedback uses electrodes placed over the muscles to pick up and magnify the electrical impulses sent to the muscles by the brain. The musclar reaction is also translated into a signal the patient can see or hear.

Inglis explained the brain's messages may be getting through to the muscles in a stroke-paralysed patient, but the reaction is so slight the patient can't actually move his arm or leg. The biofeedback method lets the patient know something is happening in the muscle and seems to help him gain more control.

The reason this happens is not known, however.

Inglis cited one case in the United States of a man who had lost the ability to move his upper right arm, and who did not improve with conventional therapy. After several weeks of biofeedback, he was able to grasp objects in his hand and the weakened arm muscles regained strength.

Inglis emphasized the biofeedback technique must be used in combination with the traditional method of rehabilitating stroke victims, physiotherapy.

"It's not enough to teach the patient to twitch his muscles, because he can easily learn to make the wrong movements. You need a physiotherapist to teach him the right manoeuvres."

Very little research has been done in this field, said Inglis.

He and colleagues Merlin Donald and Trilok Monga at Queen's University and St. Mary's of the Lake Rehabilitation Hospital in Kingston, Ont., are currently doing three studies, and Inglis expressed "cautious optimism" when asked about his preliminary results.

He said a great deal of work needs to be done to find out whether the treatment works in all cases, how it works, what are the best techniques to use, and which patients can benefit the most.

Media hit for scare stories

BATHURST, N.B. (CP) — Dr. Louise Lambert-Lagace, a leading dietitian who has a weekly television program on nutrition, has criticized the news media for coverage of stories about certain foods causing illness and disease.

She told a recent news conference here that the latest food scare is that vegetable fats processed into solids for margarine can cause cancer.

The Montreal expert said the report on which the stories were based shows no one involved in the research as having said such a product could cause cancer.

Researchers merely mentioned the possibility of problems, and reporters took it from there.

Consumers should go to the source of the study, look at the data and the qualifications of the researchers who drew up the report, she suggested.

The researchers in the margarine study were employed by the dairy industry, which Dr. Lambert-Lagace said suggests that they might be lacking in objectivity.

As well, she added, the research was based on statistics, not on actual studies. Anything could be proved by manipulating figures.

Your Good Health

Dear Dr. Ruble: For years I used a combination hot-water bottle and douche unit. It deteriorated with time and the sides became stuck together. When I ripped it apart, I found black marks on the inside of the bag. Could it have been a breeding place for the trichomonas germ? I was treated for a fungus infection recently. — **R.S.**

The water bottle is not a breeding ground for the trichomonas organism. It thrives only in special body tissue. The one that causes vaginitis in women and infects the urethra (urine outlet) and prostate in men is a very particular little organism. It thrives only in the moist, alkaline (non-acid) world of human tissues. It may live a few hours outside of this environment, but will not reproduce. The substance in your bag was probably common mildew. The only possible way for the bag to have been the source of an infection is if it had been used by a woman who had it, then used immediately afterward by a second woman.

There are three different trichomonas organisms: one found in the bowels (trichomonas hominis), one in the vagina (trichomonas vaginalis), and the trichomonas tenax, found in the mouth tissues.

People do get trichomonas other than through sexual contact, however. Women may get it when isolated in institutions, where it is believed spread by contaminated toilet articles, clothing, washcloths — and douches. The organism cannot survive drying or an acid environment, which is why vinegar douches are helpful in treatment of the vaginal infection.

Dear Dr. Ruble: I'm going to have my bladder "tied up." What exactly is meant by this? Also, I had a hysterectomy years ago. Would that make any difference in the surgery? This seems to be a problem with many women, so I'm sure your answer would be of interest to a lot of us. — **Mrs. B.R.**

I'm sure it will be. The urinary bladder is a cause of great trouble for a lot of women past 40. Understanding a bit about how it is constructed may help you understand the surgery.

The bladder is a reservoir for urine. In the normal healthy adult it measures about five by three inches and holds about a pint of urine. During growth years it becomes snugly attached to various nearby structures by strong ligaments and muscles. This arrangement works fine and does nicely through a normal lifetime. Unfortunately, for women especially, other forces take their toll on the supports — childbirth and tumors of the uterus chief among them. With age the bladder does tend to sag a bit anyway. The danger is that there will be a "puddling" of urine, itself an invitation to various infecting organisms. Many women complain of annoying frequency of urination and other symptoms of bladder sag.

For some, the time arrives to adjust matters surgically — as you say, to "tie it up." Surgeons once did, indeed, actually tie the bladder to various nearby structures with stitches into the bladder itself. That is almost never done today. Newer techniques have been developed to adjust the supporting muscles themselves, which works much better. The risk is low and the surgery usually results in relief from the urinary problems. Your hysterectomy should have no bearing on the outcome.

PROTEIN PERMS (1979)
Especially for fine, difficult Hair. These New Perms have delighted our clients and are presently on a special. They do not contain ammonia and are especially valuable for fragile or fine hair. No charge for hair cutting with perms.
Five Operators 383-6015
Working Proprietor, Len Andrews of London, England
ANNAS TAYLOR BEAUTY SALON
1004 BROAD STREET (By Eaton's Car Park)

COME ON IN...
Experience our unique concept in picture framing. Choose between our snappy custom framing or our sunny do-it-yourself workshop. Either way, you're guaranteed friendly service, quality and lowest prices.
You'll enjoy our gallery of limited edition prints and fine art reproductions, too.
So come in, have a coffee with us, and get in on.
THE FRAMING EXPERIENCE
THROUGHOUT CANADA
1640 CEDAR HILL CROSS ROAD 1 BLOCK EAST OF SHELBOURNE 477-5621
HOURS: MON.-WED. 10-6, THURS., FRI. 10-9, SAT. 10-5

ROYAL OAK GARDEN CENTRE AND FLORIST
"for every bloomin' thing!"
OPEN 7 DAYS A WEEK
9-5:30 Mon.-Thurs. and Sat. Fridays 9-9 10-5 Sundays and Holidays
479-1116
"We grow what we sell"
YOUNG HEALTHY BEDDING PLANTS:
Dwarf and Trailing Lobellia
African and French Marigold
Full Selection of Double and Single Petunias
Livingston Daisies — Violets
Portulaca — Snap Dragons
Asters — Geraniums
Zinia — Squash and Cucumbers
Pansies — Tomato Plants
PLUS MANY OTHER VARIETIES
FIBEROUS BEGONIA PLANTS 95¢ Per Pack of 6
Ideal for the shady spot
TUBEROUS BEGONIAS 1.25 ea. 12 for $12.00
LARGE SELECTION OF HANGING BASKETS FOR SUN OR SHADE
LIQUID FISH FERTILIZER "WEEKEND SPECIAL" $2.95 Per ½ Gallon
4456 SAANICH RD. in the Royal Oak Shopping Centre 479-1116 6-15

We have 130 Tanks of Tropical Fish to Choose from! And the widest selection of aquarium equipment!
We have the lowest prices on aquariums and starter kits:
29-GAL. TANK 29.95
48-GAL. TANK 59.95
99¢ FISH
Keyhole Cichlids Sale 99¢
Opaline Gourami Sale 99¢
XL Neons Sale 99¢
Pristella Tetras Sale 2/99¢
Flame Tetras Sale 3/99¢
Gold Severiums Sale 1.99
Orandes Sale 1.99
A huge new shipment of Aquarium Plants has just arrived!
HOURS Mon.-Fri. 10:30-9 P.M. Sat. 9-5:30, Sun. 1-5
TROPICAL FINS & FOLIAGE
2719 QUADRA JUST NORTH OF HILLSIDE
PHONE 385-1000
6-15

IF YOU BUY LOTTERY TICKETS READ THIS!
How often have you:
Lost a ticket?
Forgot to check the winning numbers?
Failed to buy them on time?
Found they were sold out?
DON'T LET IT HAPPEN AGAIN.
LOTO-COM offers you these complete services on the Western and Provincial Lotteries:
- Ticket selection at random by computer . . . gives you an equal chance to win every time.
- A computer print-out showing your numbers for ALL draws . . . You'll be way ahead of the game.
- Guaranteed checking of results . . . You never miss a draw.
- Confidential notification of winners . . . Nobody but you needs to know you're a winner.

Simply purchase a minimum number of tickets for the year. All you pay is the normal cost of the tickets. Plus a small service charge on winning tickets.
CONSIDER THE ADVANTAGES
LOTO$COM
CALL 388-7335
License No. B16705-4

SALE
OUR BEST SALE
SEMI ANNUAL SPRING-SUMMER CLEARANCE
GEOFFREY BEENE
PIERRE CARDIN
ANN KLEIN
ALBERT NIPON
SPORT COUTURE
MON.-SAT. 9:30-5:30
SALE ENDS JUNE 23
CARDINS FASHIONS
1841 OAK BAY at Chamberlain

FOR DAD . . .
A SWEDISH SWIVEL CHAIR
Choose from an assortment of colors
$149
All Other Occasional Chairs
including all our fine leather chairs
25% OFF REGULAR PRICE
PRICES IN EFFECT UNTIL 5 P.M. SUNDAY, JUNE 17
tecum Teak Interiors
CHARGEX VISA master charge
Bank Financing Available
HOURS: Mon., Tues., Wed. 9:30-5:30 Thurs. and Fri. 9:30-9:00 Saturday 9:30-5:30 SUNDAY NOON TO FIVE
1950 Blanshard St. "The big orange building across from the Arena"

White mice run amok at school

NAMES in the NEWS

An army of 79 white mice was released this week in the lunchroom of the Coral Park high school in Miami—a parting gift from the graduating seniors. "We had girls standing on tables, we had mice ducking into rooms," said principal **Daniel Wagner**.

The passenger load of United Airlines' Flight 183 increased by one Friday with the birth of a baby girl 37,000 feet above the Pacific. Airline spokesman **Bill Bachran** said the baby was born to **Mr. and Mrs. James Kenney** en route from San Francisco to Honolulu.

Singer **Helen Reddy** was in Salt Lake City for three days, not to perform but to trace her roots at the Mormon Church's Genealogical Library. Reddy, who started her family research five years ago, said she hoped to write a book about her ancestors.

In Helsinki, former British prime minister **Harold Macmillan** said Friday the road to European unity was long and complicated. Speaking at a press conference during a visit to Finland, Macmillan, 85, said the most important step toward a unified Europe was to organize a common defence policy, followed by a unified economic system and a common currency.

Stanley Dragoti, director of the hit **Dracula** movie *Love at First Bite* and husband of U.S. model **Cheryl Tiegs**, has been charged with illegally importing drugs into West Germany, the Frankfurt prosecutor said.

The mother, sister and brother-in-law of the deposed shah of Iran arrived in Mexico by private aircraft from Los Angeles on Friday, joining the shah in exile. One of the shah's security officials said **Queen Pahlavi** and **Princess Shams** were taken to Doral House in Cuernavaca, 80 kilometres south of Mexico City, next to the villa occupied since last Sunday by the shah and his wife.

Jacques Cousteau and his research ship *Calypso* set sail from Richmond, Va., Thursday after three frustrating days of trying to film the wreck of the *Monitor*, a U.S. Civil War ironclad. "They only had one good day with good visibility," said **Ted Lillestolen**, an operations officer with the National Oceanic and Atmospheric Administration which gave Cousteau permission to film the wreck.

Sylvester Stallone returned to Philadelphia for the world premiere of *Rocky II* and said it was "more like performing before your parents." "This is the acid test," Stallone said Thursday night, in looking ahead to fan reaction to the sequel to the 1976 Academy Award-winning film. "I felt more confident about *Rocky I*—which received 10 Academy Award nominations and won three Oscars. Maybe that was blind ignorance." He hoped the sequel would lead to *Rocky III* early in 1981.

Hugh Garner, one of Canada's best-known writers, was listed in critical condition Friday in the intensive care ward of a Toronto hospital. The hospital would make no comment on his illness except to say the writer entered hospital June 5.

Professor **John Porter**, a distinguished scholar and noted author of the book *The Vertical Mosaic*, died at his Ottawa home Friday. He was 58.

Jean Mader, a trickster at heart, got her come-uppance for her 40th birthday, in Dayton, Ohio, this week. It all started when she was jolted awake by a sound at her bedroom window. "I heard this trumpet in my bedroom window at 5:15 a.m.," she said. "A kid was outside my window playing reveille." Later, she found a sign in her front yard. "Jean Mader is 40; call and wish her a happy birthday," said the sign, which obligingly listed the telephone number. A neighbor, drumming up support for the telephone blitz, drove down the street with a loudspeaker urging people to call and congratulate Mrs. Mader.

The western Wisconsin town of Chippewa Falls, Wis., is claiming a record for the world's largest milk shake. The 1,050-gallon shake was put in a three-metre-long tank usually used for milk storage and the chamber of commerce handed out free samples as part of the state's celebration of June as dairy month. **Leonard Peck**, an area dairy farmer, got on a float and boasted to the crowd that Chippewa County had 50,100 cows that produce 576 million pounds of milk a year.

Ostriches at the San Diego Zoo recently lost their chance for stardom after zoo officials blocked what they considered another feather-brained idea from Hollywood. The film crew from the movie, *Scavenger Hunt*, showed up outside the ostrich pen earlier this month, asking to build an elevator inside the enclosure, zoo publicist **Jeff Jouett** says. The moviemakers planned to hide the birds inside the elevator during a "disappearing ostrich" scene, Jouett said. But the officials decided such a stunt could have been dangerous to the birds and said no.

Our Gang's 'new girl' dies at 46

HOLLYWOOD (UPI) — Darla Hood, whose dark, curly hair and dimples made the hearts of little boys throb watching the *Our Gang* comedies, will be entombed Monday at Hollywood Memorial Park.

Miss Hood, 46, died Wednesday morning at Parkwood Community Hospital in Canoga Park. Cause of death was not released.

Miss Hood, recruited as the "new girl" in the *Our Gang* series in 1935, was one of three girls who played the lead feminine role in the comedies, following Polly Chase Sears and Shirley Jean Rickert.

"I signed the contract in 1935 when I was three years old and did my first *Our Gang* film a year later," she said in a 1974 interview. She was earning $750 a week.

JACKIE COOPER and "Stymie" Beard had outgrown their parts and left the gang by then, but the new "Little Rascals"—Spanky McFarland, "Buckwheat" and "Alfalfa"—were already in the troupe when Miss Hood arrived.

Alfalfa, played by Carl Switzer, was shot and killed in an argument about a debt in 1959. Several other members of the gang have since died.

Miss Hood appeared in 48 of the *Our Gang* episodes filmed between 1936 and 1942 by the late Hal Roach. They have been shown on television for decades.

Born in Leedey, Okla., Miss Hood was part Cherokee Indian. She said her mother drove her 240 kilometres to take singing and dancing lessons. Her dancing teacher won her a successful screen test with Roach and the family moved to Hollywood.

IN THE *OUR GANG* pictures, she curtsied and sang *I'll Never Say Never Again, Again* and *Lookie, Lookie, Lookie*. After seven years she wore short dresses to disguise her age —12—but Roach dropped her contract.

"Mother was afraid to break the news to me," Miss Hood said later. "I couldn't have been happier. I said, 'Just think, I don't have to be in pictures anymore. I can go to public school. I can be normal.'"

Second tyee weighed into contest

Second tyee weighed into the 1979 *Colonist* King Fisherman Contest was caught by Jean Tocher of Campbell River June 11.

She leads the tyee category with a 33-pounder caught in Subtle Island waters on Krippled K and weighed her catch into the contest at John Ebert's Rustic Motel.

George Goy's 55½-pound chinook caught at Beechey Head June 6 is heaviest fish so far in the race for Cheanuh Marina's Manager's Trophy.

Some May entries are still being received in the King Fisherman Contest office, but any that are received after Saturday will be left out of the coming hidden weight draw and Silver Anniversary Expert Crest awards.

Latest King Fisherman entries:

TYEE

Rustic Motel
Jean Tocher, Campbell River; 33.0, Subtle Island, Krippled K.

SPRING (CHINOOK)

Oak Bay Marina
Allan Crow; 15.2, 5.8, 10.2, 11.0, 12.8, 11.0, 9.2, 8.8, Trial Island, Mr. C. Special.
Mark Twidale; 7.8, 7.0, 5.0, 7.0, 7.0, 7.8, 7.0, Trial Island, Mr. C. Special.
Joan Woodward 5.1, Oak Bay flats, Krippled K.
Walt Campbell; 5.7, Trial Island, Strip Teaser.
Jim Liautaud; 21.0, Oak Bay flats, anchovy.
H. Michalson, West Vancouver; 7.4, Trial Island, herring strip.
Bob Battles; 14.0, Oak Bay, Stingsilda.
Kay Nebeker, La Grande, Ore.; 17.0, The Gap, Super Strip Teaser.

Art Rhodes Sports Fishing Services
F. Lockett; 8.12, Brentwood Bay, anchovy.
Bob Peers; 7.0, 5.5, Brentwood Bay, Strip Teaser.
Tim Bryan, Ore.; 7.8, 6.8, Brentwood Bay, anchovy.
Christopher Keen; 5.8, Coles Bay, silver hootchie.

Anchor Marina
Ron Bell, Duncan; 18.8, 5.0, Bold Bluff, herring.
Terry Lackmanec, Duncan; 14.0, Sansum Narrows, herring strip.
L. E. Theroux, Cowichan Bay; 9.8, Bold Bluff, Strip Teaser.
Doug Vaux, Duncan, 9.6, 6.8, Bold Bluff, plug cut herring.
Peter Kearns, Cowichan Bay; 7.0, Bold Bluff, herring.
Dave Maguire, Duncan; 18.8, 14.4, Bold Bluff, herring.

Bluenose Marina
Peter Fetchko, Duncan; 21.4, Bold Bluff, plug cut herring.
Clayton Thorne; 11.3, Bold Bluff, herring.
G. A. MacDonald, Duncan; 14.0, Bold Bluff, herring.
Richard Cooper, Duncan; 9.0, Bold Bluff, herring.
Larry Jones; 16.4, 10.8, 10.2, Bold Bluff, herring.

Bates Beach Boathouse
Bert Preus, Courtenay; 17.0, Bates Beach, Buzz Bomb.
Harold Leighton, Courtenay; 12.8, Bates Beach, red hootchie.
Jack Whittaker; 11.4, 7.14, Bates Beach, Buzz Bomb.
Roger Reisen, North Vancouver, 5.11, Bates Beach, Rex Field plug.
John Bates, Courtenay; 10.9, 12.8, Bates Beach, Lucky Louie plug.
George Bates, Courtenay; 5.13, Bates Beach, Rex Field plug.
Terry Bill, Courtenay; 19.0, Bates Beach, Stingsilda.
Ray Dodge, Courtenay; 8.4, Bates Beach, Strip Teaser.
Richard Cronk; 7.4, Bates Beach, Strip Teaser.
Tom Schultz; 9.12, Bates Beach, Buzz Bomb.
Brenda Malvea, Courtenay; 6.11, Bates Beach, hootchie.
Mike Paulovich, Comox; 13.8, Bates Beach, Buzz Bomb.
Simone Longstreet, Duncan; 9.10, Bates Beach, Rex Field plug.
Elmer Nasby; 11.13, Bates Boathouse, hootchie.

Rustic Motel
Lloyd Gigrich; 24.0, Subtle Island, Rhys Davis Strip Teaser.

LAKE TROUT

Ed's Fix it Shop
Edith Tiesu, Lake Cowichan; 1.8, Cowichan Lake, worm.

Ben's Marina
Ken Campbell; 2.2, 1.13, Cowichan Lake, Flatfish.
A. Byrand, Nanoose; 1.13, Cowichan Lake, Flatfish.
Jack Ratcliffe; 1.12, 1.4, 1.0, Cowichan Lake, Flatfish.
Ben Hogan, Nanaimo; 1.0, Cowichan Lake, troll, worm.
Hal McGillivray; 2.8, Cowichan Lake, Flatfish.
A. Hughes; 1.0, Cowichan Lake, Black Fly.
M. E. Smith; 1.12, Cowichan Lake, Flatfish.

Medical plan millions in red

Canadian Press

The B.C. Medical Plan was $36.9 million in the hole at the end of the 1978 financial year, a report tabled Friday in the Legislature says.

The reports shows that $176.4 million was collected in premiums while expenditures totalled $347.3 million.

Government grants were $177 million, leaving a surplus of $6.1 million.

However, a working capital deficit from the previous year of $43.1 million resulted in the $36.9 million deficit.

Centres clear, Bawlf praised

By JIM HUME
Colonist reporter

It was Sam Bawlf benefit day at the Legislature Friday as the house approved expenditures for trade and convention centres in Vancouver and Victoria.

Victoria will receive $2.5 million in provincial funding, Vancouver $10 million for convention centres.

Charles Barber led the parade of praise for Bawlf, defeated in his attempt for re-election on May 10 and at present holidaying in Europe.

"He was not defeated because of his work on the waterfront," Bawlf said. "He just had the misfortune to be running for Social Credit on Vancouver Island and that is suicidal these days."

Barber said full credit was due to Bawlf for his individual efforts, first as a Victoria alderman and latterly as a member of the provincial cabinet, for his work on behalf of the capital and for getting the proposed convention centre to the funding stage.

Bawlf
. . . Socred victim

Provincial Secretary Hugh Curtis and Brian Smith (SC-Oak Bay) joined in tributes to Bawlf.

In addition to endorsing the government proposals unanimously, the house also voted to establish a fund of $25 million to build a new sports stadium on the Lower Mainland.

Other bills receiving approval included the sales tax legislation which has in fact been in effect since midnight April 2.

While supporting the government proposal to build a new sports stadium in the Vancouver area, Ernie Hall (NDP-Surrey) said he wanted some careful impact studies done before his party would endorse the site.

Victoria's convention centre is to be located on Wharf Street.

Karen Sanford (NDP-Comox) reminded the government that with the building of the centre even more tourists would be scheduling trips to the capital.

She noted that if those tourists were to be encouraged to stay longer than actual convention dates and to travel to other parts of the Island, more tourist facilities, particularly camp sites, would be needed at the north end of the Island.

"The government should be aware that there is not one campsite on the north end of the Island," she said. "And the forestry service facilities that were once available are no longer available."

With the opening of the North Island road to Port Hardy, the government should already be planning a series of campsites between Campbell River and Port Hardy, she said.

The Natural Protein Perm Specialists of Victoria
Choose from a wide selection of protein perms, featuring the best mixture for all types of hair. Qualified staff of 8 professionals to serve you at each location.

THE WITCH'S HUT
728 View 388-7368
Midtown Mall
THE HAIR SOCIETY
1712 Douglas
385-4625

$500 GRANT
HOMES BUILT PRIOR TO 1961
As of April 20, 1979 the federal government has increased the Canadian Home Insulation Programme (CHIP) grant to $500 on all homes built prior to 1961. If you qualify, why wait. You now have $500 towards your bill for re-insulating your home.
for an in-the-home estimate without obligation
Weathergard Shop 388-4423
6-15

homark
HOME OF THE $10.00 IN-HOME TV SERVICE CALL
(PARTS NOT INCLUDED)
REMOTE CONTROL LOANER SETS AVAILABLE IF YOUR SET REQUIRES IN-SHOP SERVICE
● SALES ● SERVICE ● RENTALS
● MICROWAVES ● COLOR TV ● STEREO
27 BURNSIDE RD. (WEST) 381-5622
OPEN MONDAY to FRIDAY 10:00 A.M. to 9:00 P.M.
SATURDAY 10:00 A.M. to 6:00 P.M.
6-14

SPECIALS
SAT., SUN., MON. ONLY
END OF THE SEASON SALE
BEDDING PLANTS
4 PACKS 1.40
Zinnia, Ageratum, Lettuce, Petunia, Alyssum, Sprouts, Snap Dragon, Fiberous Begonia, Cauliflower, Lobelia, Late Cabbage, Celery and Others
FISH FERTILIZER
Good for Fuchsia and Begonia and Hanging Baskets, 64-oz. or ½-gal.
1.50
HANGING BASKETS
10" MIXED BASKET 5.00 Ea.
12" FUCHSIA WOODEN TUB 8.50 and 10.00
DOUBLE BEGONIAS American Hybrid 8.50 and 10.00

CORRY'S
Kills Slugs and Snails
★ New, improved formula
★ Attracts and kills far more slugs and snails than other controls
★ Long-lasting. Rain will not wash it away
★ Approved for vegetable gardens — Strawberries too!
2¼ lb. 1.99
LOCHSIDE DRIVE
N
MARIGOLD
WADDLING DOG
PAT BAY HWY.
MT. NEWTON X RD.
TO TOWN
OPEN EVERY DAY
8 a.m. to 5 p.m.
PERSONAL SHOPPING ONLY
Marigold NURSERIES LTD.
7874 LOCHSIDE DRIVE

Let us make Your Life Better
How?
from $299
WITH A
LA-Z-BOY®

Canada's favorite comfort chair for reading, TV viewing, rocking or reclining.
from ISLAND FURNITURE MART LTD.
2513 BEACON AVE.
SIDNEY
656-3724
WE HAVE THE KEY TO GREATER SAVINGS

NOW CHANCES TO WIN ARE 1 in 5
WESTERN EXPRESS $1

MORGAN

FRED BASSET

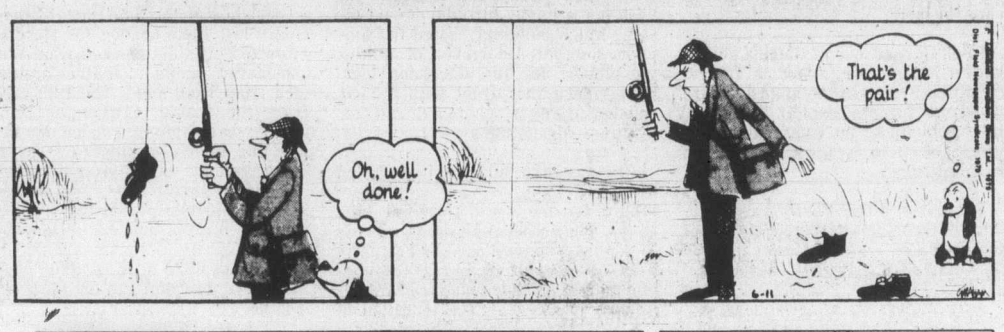

JUDGE PARKER

ARCHIE

RIP KIRBY

BLONDIE

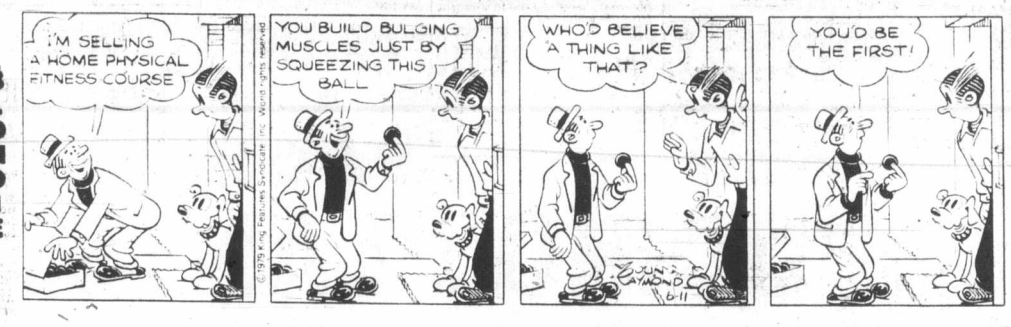

MARY WORTH

HI and LOIS

KERRY DRAKE

MOMMA

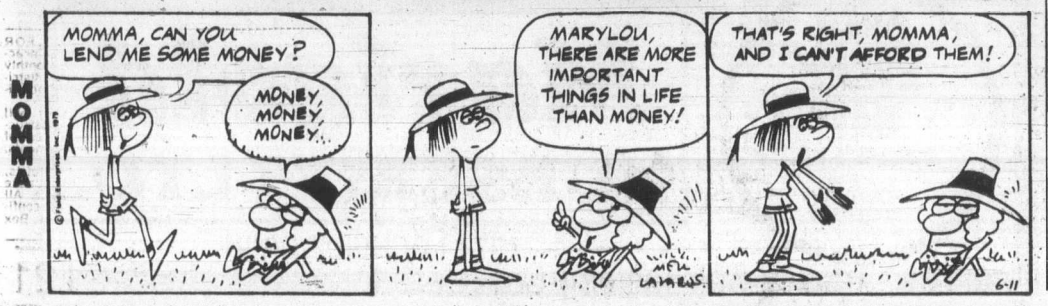

M. V. Chesnut's Garden Notes

If you consider for a moment the nature and habit of growth of the raspberry, you will realize these plants are under considerably more strain at this time of year than any of the tree fruits.

In apples and plums and similar fruits, once a tree has expended its energies in pushing out a branch, that same branch can carry a crop of fruit for many years to come. Once a fruit tree is fully grown, it can take it easy on the job of making branches and concentrate all its energies on the production of fruit. Not so the raspberry.

Each individual raspberry cane lives for only two years. It comes up from the permanent, long-lived roots one year, blossoms and bears fruit the following year, then it dies and is cut away to make room for a new batch of young canes coming up from the roots.

The plant, therefore, can never take it easy on the production of canes. Particularly through late spring and early summer, it must produce blossoms, set and ripen its fruit, and at the same time push up enough new canes to carry next year's crop.

This is why the raspberry is known as a hungry feeder. The overworked roots, doing two jobs at once, must have plenty of nourishing food and water, and when neglected in this respect, the berries will be small and seedy and full of pips, and the new young canes will be thin and scrawny.

To my mind, there is nothing that can beat a generous surface mulch of old rotted farmyard manure over the roots of these heavy feeders, topped up annually with more of the same. You don't have to bother digging it in; our good friends, the earthworms, will pull it down to where it will do the most good.

In any case, it is bad business to go digging around or even hoeing deeply around raspberries, for the roots are quite shallow and easily damaged by careless cultivating.

Incidentally, the mature mulch does two jobs; it not only feeds the plants, but by insulating the soil surface from the sun, it helps keep those shallow roots cool and moist.

Mind you, manure is not a completely balanced food for raspberries, for even a very good sample from well-fed animals may be a bit short on potash, iron and magnesium for these demanding plants.

It is true that manure contains a lot of valuable odds and ends not found ordinarily in bag fertilizer — hormones and other glandular products — but the ideal diet for raspberries is manure plus a balanced chemical fertilizer.

Because raspberries also need plenty of water, it is only good sense to apply this fertilizer in water, for in this way it goes to work right away. This means buying the highly concentrated, soluble kinds.

When you go shopping for such concentrated plant foods, the cost may come as a bit of a shock, for a small tin or bottle of the stuff may set you back as much as a whole sackful of the ordinary granular fertilizer. It goes a long way, though, using only one tbsp. per gallon — rather like instant coffee as compared with regular grind — and it doesn't actually cost any more per unit of plant food.

The price will vary somewhat between one brand and another, but you get pretty much what you pay for, and the more expensive kinds will have a list of ingredients on the label as complicated as that of a one-a-day vitamin pill, reinforced with boron, magnesium, copper, zinc, manganese and similar minerals required in very minute quantities for healthy plant growth.

An effective feeding program for raspberries is half a gallon of the nutrient solution per running yard of row, applied every second week throughout the growing season. Apply to both sides of the row, and only after rain, or after a good watering, for the liquid fertilizer penetrates better in damp soil.

Jack Smith

I was hoping that the attempt to make sewer work more attractive to women by unisexing the word **manhole** would have died of its own absurdity, but a letter from Hervey L. Sweetwood, a Del Mar, Calif., city councilman, makes me fear that manhole is still in danger.

First, though, I wish to apologize to Councilman Sweetwood for misspelling his name. It is Hervey, not Harvey. This inexcusable carelessness, as he points out, has taken me halfway to my yearly quota of mistakes.

It was Sweetwood, then mayor, who replaced **manhole** with **sewer access structure** in Del Mar, and also lent his support to the city councilmen of Woonsocket, R.I., when they were under siege for adopting **personhole** as that town's substitute for manhole.

"Your defence of manhole," Sweetwood writes, "confuses me, for I believe this word must have entered the English language from popular slang usage, a source - you often point out - that corrupts the language. So perhaps it is time to rectify this historic mistake and coin a new word which has a more precise meaning.

"Manhole," he continues, "reflects the value of the era in which it was coined. In those days the only people allowed to work in sewers were men and hence an entryway to a sewer was logically called a manhole. In fact the Random House dictionary defines manhole as 'a hole, usually with a cover, through which a **man** may enter a sewer, drain, steam boiler, etc.'' (emphasis added.) The linguistic reminders of sexual discrimination should be removed from the language as their original intent becomes inaccurrate.

"Now I admit," he adds, "that sewer access structure may be a bit of a tongue twister, but at least it has advanced the debate and perhaps may lead to a better solution. . ."

Councilman Sweetwood, who calls himself **councilmember**, by the way, is in error when he says I have often pointed out that slang corrupts the language. I have **never** said that slang corrupts the language. Only a person who thinks that gobbldygook improves the language can think that slang corrupts it. Most slang words have their vogue and pass away, but many stay, because they are vivid, graphic and needed. If all the words that had entered English as slang were suddenly forgotten we would all be talking gobbldygook.

As for Sweetwood's idea that only men were allowed to work in sewers in the era in which the word manhole was coined, it is enlightening to note that the *Oxford English Dictionary* traces the word to 1793, and cites this use of it in 1841: "to make apertures or man-holes. . .to enable **persons**. . .to enter and cleanse the sewers." (emphasis added.)

So it seems to have been understood at least 138 years ago that sewer work was open to persons, as well as men. As I have said before, I suspect that if women didn't get into sewers it was probably because they didn't want to, not because manhole had a man in it, and if Sweetwood is eager to get women into Del Mar's sewers he is more likely to succeed by offering them double time for working underground and six weeks vacation with pay than by a soupcon of gobbldygook.

Meanwhile, I have received a clipping from the *Cranston (R.I.) Journal-Bulletin* describing the Woonsocket city council meeting at which the personhole vote was rescinded:

WOONSOCKET DROPS THE HOLE THING

"WOONSOCKET - Don't worry about walking across the street and falling into an open 'personhole' any more. They no longer exist. Personholes were abolished by an embarrassed city council last night. Councilmen decided that the street manholes that other cities have been using for years were good enough for them, too."

The story goes on to say that the vote was unanimous, and "onlookers laughed and applauded."

I have a feeling that this may have been the turning point, and that in time Woonsocket will come to mean the end of the person plague, as Waterloo means the end of Napoleon and Watergate the end of Nixon. That being so, I am proud to give a wider audience to a poem written by one of the Woonsocket councilmen, Francis L. Lanctot, and read aloud at this historic meeting.

I pride myself for common sense
I usually know right from wrong;
But after that vote on personhole,
I'm sure I deserve the gong.

They said it was a federal law;
And like a moron, I took the bait;
And conclusively proved to one and all
That fools sail our ship of state.

But it's not too late to make amends
(I refuse to say 'apersons')
Back it goes to manhole covers
Before this foolishness worsens.

Let us pray that as Woonsocket goes, so goes the nation.

James Bacon's Hollywood

HOLLYWOOD — It's nice to be back in peaceful Southern California after a week in hectic Cannes in the South of France.

You don't think it's hectic on the final night of the Cannes Film Festival, **Sally Field**, fresh from winning the prestigious best actress award for *Norma Rae*, couldn't get into the big gala honoring the winners.

Sally stood in the entrance way getting shoved in the face by overzealous guards and gendarmes while a worried festival official kept yelling: "Where is Sally Field?"

"I'm here, I'm Sally Field," she kept shouting, all the time losing five steps in the mob for every one she gained.

Finally, some linguist heard her and, after what looked like a losing fight, she finally made it, but it seemed like hours.

Francis Coppola had no such trouble. He came to everything with an entourage of 20 people, mostly relatives. No one stopped that mob of Italians.

Francis unwittingly made me something of a local celebrity. Earlier, he had blasted the press to their faces at a news conference with close to 2,000 journalists.

Then word got around that he had received me on his big minesweeper-yacht — the only one to have a face-to-face interview with him other than the one he did for the syndicated television program on the festival.

I didn't tell the envious journalists that it was because Mama Coppola waved me past the burly guard who discouraged all media attempts to get to the brilliant young director.

In a way, you can't blame Coppola for being angry with the press. When he was making his two *Godfather* films, he got rough treatment from the media.

Story after story reported that the Mafia movies were disasters long before anyone had seen them. Of course, now we all know how successful they ultimately were.

He's getting the same treatment with his *Apocalypse Now*, which is still not finished. I haven't seen it and don't want to until it is finished, but some critics whose opinions I respect call it one of the great movies of all time. And some others, noted for negative reviews, call it the worst.

Francis feels that reaction is exactly what he expected.

"Just so there are no moderate opinions," he told me.

according to GUINNESS

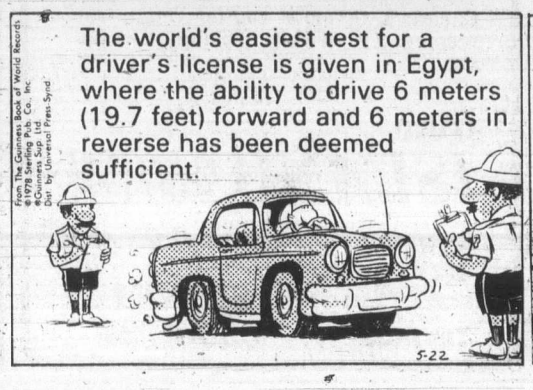

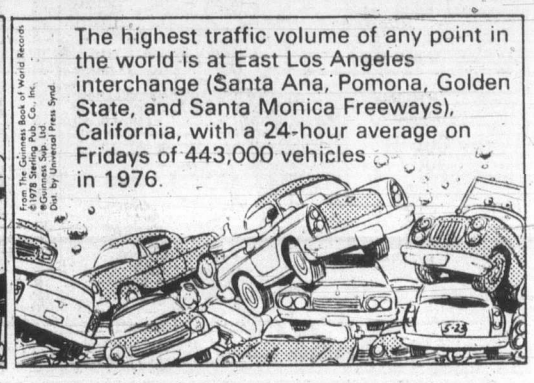

386-2121
Monday through Friday 8 a.m. to 6 p.m.
Saturday 8 a.m. to 5:30 p.m.

CLASSIFIED ADVERTISING

Vancouver Island's Largest Shopping Centre in Print

386-2121
Monday through Friday 8 a.m. to 6 p.m.
Saturday 8 a.m. to 5:30 p.m.

CLASSIFIED ADVERTISING

Combination advertising must appear first in the Daily Colonist and then in the Victoria Times without change.

RATES

All rates quoted are for insertion in both the Daily Colonist and Victoria Times.

SPECIAL PRIVATE PARTY WORD RATES
10 word minimum
1 or 2 days
14c per word per day
3 to 5 consecutive days
11.50c per word per day
6 consecutive days or more
9.50c per word per day

Real estate, mobile home, rental, clubs, organizations and business advertising does not qualify for these rates.

GENERAL WORD RATES
10 word minimum
1 or 2 days
18c per word per day
3 to 5 consecutive days
14.50c per word per day
6 or more consecutive days
12.50c per word per day

SEMI-DISPLAY LOCAL RATES
Any advertisement which varies from 6 pt. regular classified style shall be considered semi-display
14 agate lines per column inch.
1 or 2 days
65c per agate line per day
3 to 5 consecutive days
58.50c per agate line per day
6 or more consecutive days
52c per agate line per day

NATIONAL AND OUT OF PROVINCE RATE
Regular Classified 19c per word.
Semi-Display 75c per agate line.
14 agate lines per column inch.

BIRTH NOTICES
Up to 30 words $3.75
Each additional word 14c

DEATH NOTICES, MEMORIAL NOTICES AND CARDS OF THANKS
•56c per count line per day
3 consecutive days
48.50c per count line per day

PRIVATE BOX NUMBERS
$3.25 except Help Wanted Advertisement, $5.00 which includes a Position Filled Advertisement.

Contract rates for local businesses available on request.

CLASSIFIED ADVERTISING COPY DEADLINES

REGULAR CLASSIFIED advertising may be placed in The Daily Colonist and Victoria Times up to 5 p.m. the day prior to publication.

SEMI-DISPLAY advertising may be placed in The Daily Colonist and the Victoria Times up to 3 p.m. the day prior to publication.

CLASSIFIED SERVICE FOR DUNCAN COWICHAN VALLEY AND CHEMAINUS

Classified Ads placed through Duncan office before 3:00 p.m. will appear in the following day's papers.

746-6181

TERMS OF PUBLICATION

F.P. Publications (Western) Limited shall not be liable for non-insertion of any advertisement beyond the amount paid for such advertisement.

In the event of error occuring the liability of F.P. Publications (Western) Limited shall not exceed the charge for the space actually occupied by the item in question.

All claims of error in publication shall be made within 12 hours thereafter and if not made shall not be considered. No claim will be allowed for more than one incorrect insertion not for errors not affecting the value of advertisement.

All estimates of cost are approximate. Advertisers will be charged with space actually used.

All advertising copy will be subject to the approval of the Victoria Press, who reserve the right in its sole discretion to classify, reject or insert copy furnished.

All advertisements must comply with the British Columbia Human Rights Act. This act states no advertisement may state or imply a preference, limitation or specification on the basis of an applicant's race, religion, colour, marital status, ancestry, place of origin, age; or sex (unless the matter relates to the maintenance of public decency AND prior approval has been obtained through the Human Rights Branch).

While every endeavor will be made to forward replies to box numbers to the advertiser as soon as possible, we accept no liability in respect of loss or damage alleged to arise through either failure or delay in forwarding such replies, however caused, whether by negligence or otherwise.

NOTICE OF COPYRIGHT

Full complete and sole copyright in any advertisement produced by F.P. Publications (Western) Limited is vested in and belongs to F.P. Publications (Western) Limited, provided, however, that copyright IN THAT PART AND THAT PART ONLY of any such advertisement consisting of illustrations, borders, signatures or similar components which is, or are, supplied to Victoria press by the advertiser in the form of reproduction proofs, veloxes, engravings, etc., and incorporated in said advertisement shall remain in and belong to the advertiser.

BUSINESS OFFICE HOURS

Monday to Friday
8:30 a.m. to 5 p.m.

Mailing Address:
Victoria Press
P.O. Box 300
Victoria, B.C.
V8W 2N4

PHONE DIRECT
386-2121
TO PLACE YOUR CLASSIFIED ADVERTISEMENT

CLASSIFICATION INDEX

VITAL STATISTICS
1 Births
8 Cards of Thanks

THE FOLLOWING SEVEN CLASSIFICATIONS ON THE LAST PAGE OF CLASSIFIED
308 Cards of Thanks
305 Deaths and Funerals
312 Florists
310 Funeral Directors
309 In Memoriams
313 Miscellaneous
311 Monuments

NOTICES
14 Announcements
16 Catering; Banquets and Reception Rooms
15 Coming Events and Meetings
20 Lost and Found
18 Places to Visit
17 Restaurants

EMPLOYMENT
28 Employment Service
21 Help Wanted — General
22 Office Help
26 Part Time — Temporary Help
24 Sales Persons and Agents
30 Situations Wanted
23 Skilled Trades
25 Teachers

BUSINESS SERVICES AND DIRECTORY
36 Business Services and Directory

PERSONAL SERVICES
33 Bands, Musicians and Orchestras
40 Business Personals
43 Dancing
42 Education
41 Legal Services
71 Music Teachers
39 Personals
34 Pre-Recorded Music
32 Trade Schools
38 Travel

MERCHANDISING
83 Aircraft
117 Antiques and Arts
78 Bicycles
80 Boats and Marine
65 Building Supplies
93 Cameras, Supplies and Photo Finishing
127 Chicks, Poultry, hatching Eggs, Supplies
101 Children's Miscellaneous
116 Coins and Stamps
135 Farm Implements
60 Fuel
97 Furniture
105 Garage Sales
120 Garden Supplies
99 Groceries, Meats and Produce
130 Heavy Equipment and Machinery
128 Livestock, Supplies and Events
100 Miscellaneous for Sale
103 Miscellaneous Wanted
109 Miscellaneous to Rent
77 Motorcycles
70 Musical Instruments
125 Pets and Supplies
96 Ranges, Stoves and Furnaces
92 Sporting Goods
81 Sailboats
115 Swaps
63 Timber
98 TV, Stereo, Radio Sales and Service
112 Wanted to Rent, Miscellaneous

AUTOMOTIVE
155 Automobile Financing and Insurance
164 Auto Body and Painting
168 Campers, Trailers and Motor Homes
166 Cars and Trucks Wanted
150 Cars for Sale
148 Lease Vehicles
149 New Car Directory
160 Parts, Accessories and Service
151 Sports, Import Cars
158 Tires
154 Trucks, Buses and Vans
156 U-Drive and Auto Washing

ACCOMMODATION
185 Convalescent and Rest Homes
175 Hotels
178 Summer Homes, Cottages and Resorts
181 Tourist Accommodation

RENTAL
201 Apartments to Rent, Furnished
200 Apartments to Rent, Unfurnished
203 Apartments Wanted
206 Duplexes to Rent
207 Duplexes Wanted to Rent
202 Furniture to Rent
215 Halls, Warehouses, Stores and Offices to Rent
197 Housekeeping Rooms to Rent
199 Housekeeping Rooms Wanted
211 Houses to Rent, Furnished
210 Houses to Rent, Unfurnished
212 Houses Wanted to Rent
190 Room and Board
191 Room and Board Wanted
193 Rooms to Rent
194 Rooms Wanted
204 Shared Accommodations

FINANCIAL
155 Automobile Financing and Insurance
233 Mortgage Loans and Insurance
234 Mortgages for Sale
230 Personal Loans and Insurance
235 Wanted to Borrow

REAL ESTATE
280 Acreage for Sale and Wanted
240 Business Opportunities
241 Business Opportunities Wanted
247 Commercial or Industrial Properties
258 Condominiums
253 Country Homes and Properties
270 Exchange Real Estate
290 Farms for Sale and Wanted
263 Garages for Sale, Rent, Wanted
293 Gulf Island Properties
250 Houses for Sale
265 Houses Wanted to Buy
295 Listings Cancelled
268 Listings Wanted
271 Lots for Sale
294 Mainland and Out-of-Province Properties
169 Mobile Homes and Parks
273 Property for Sale
274 Property Wanted
244 Revenue Property
245 Revenue Properties Wanted
259 Townhouses
285 Up-Island Properties
256 Waterfront Properties

SUBSCRIPTION RATES

Wherever carrier service is maintained, $4.50 per month.

By mail — Vancouver Island and Gulf Islands, $7.00 per month, $20.00 per 3 months, $40.00 per 6 months, $80.00 per year. Rest of Canada, $8.00 per month, $22.50 per 3 months, $45.00 per 6 months, $90.00 per year.

Outside Canada, $20.00 per month, $240 per year.

BY MAIL
Saturday Times Only
Sunday Colonist Only
Canada 60 cents per copy, $30.00 per year.
Outside Canada, $1.10 per copy, $55.00 per year.

CIRCULATION REPRESENTATIVES
Duncan, Chemainus
Mr. HILTON HOLT 746-6181
Nanaimo 753-2766
Lake Cowichan 749-6206

United States Representatives
LANDON ASSOCIATES INC.
New York, Chicago, Southfield, Atlanta, Boston San Francisco, Los Angeles, Philadelphia, Rochester, Cleveland, Charlotte, Cincinnati, Syracuse, Hamburg, Williamstown, Clinton, Memphis, Levittown, Raleigh.

PAGE REPRODUCTIONS OR MICROFILM COPIES OF COMPLETE PAPERS AVAILABLE FOR ALL PAPERS PUBLISHED PHONE 382-7211, LOCAL 276

1 BIRTHS

FRASER - Rick and Sherril are very pleased to announce the arrival of their second daughter Shannon Kirsten, weighting 7 lbs. 11 oz. Born March 17th, 1979. A sister for Heather.

FREWING - To Dan and Sharen in Vancouver, a girl, Christina Elizabeth, May 18, 1979. Proud grandparents are Mr. and Mrs. Duncan Fraser of Victoria and Mr. and Mrs. Fred Frewing of Bahia Blanca, Argentina.

MILLER — Born to Larry and Linda, a girl, Heidi Maria, 7 lbs., 12 ozs., on June 6, 1979. Thanks to Dr. Liang, his associates and staff at Royal Jubilee Hospital.

MITCHELL — Born to Doug and Marie (nee Tautz) on June 11, 1979, at V.G.H., a girl, Carmen Marie, 8 lbs., 5½ ozs. A little sister for Peter. Many thanks to Dr. Dutton, Dr. Sidhu and Maternity Staff.

STEWART — Born to Brian and Ann, a boy, Dwight James, weighing in at 5 lbs. 13 ozs., on June 6, 1979. Many thanks to Dr. Dryden and the wonderful Staff at the Royal Jubilee Hospital.

THOMSON — Alan and Diane (nee Viggers) are delighted to announce the arrival of their daughter, Christina Carol Ann, 5 lbs., 12 ozs., on May 24.

14 ANNOUNCEMENTS

Summer Sports School
WILL BE HELD AT ST. MICHAELS UNIVERSITY SCHOOL COMMENCING JULY 2nd FOR BOYS 9-14 YEARS OF AGE. THE COST WILL BE $40. PER WEEK. FOR FURTHER INFORMATION CALL 658-8375.

ATTENTION: P.W.P MEMbers, June News Letter changes: Presidents Picnic Sunday the 17th to be held at Tower Point (turn Left off Metchosin Rd onto Duke Rd until Olympic View Dr, where you'll see the parking lot on the left). Wednesday, 27th, C and C to be held at Niva's.

C-PAN IS PAN MUSICAN
As Pan MusiCan begins its fourth year entertaining at weddings & dances, we are changing our logo. Remember C-Pan mobile discotheque systems. 477-6200.

WATCH THE TV SHOW
that changes lives
The International 700 Club
On channel 11 and 12 daily.

PENSIONER'S DISCOUNT, Oak Bay Beauty Salon. Ask for Candy. 598-1114

15 COMING EVENTS AND MEETINGS

ARMY, NAVY AND AIR FORCE BINGO
Every Sunday
VICTORIA CURLING CLUB
Early Bird 6:30 p.m.
5 — $1.00
Regular
6 — $2.00
Extra Games
5 — $1.00

EVENING OPTIMIST BINGO
Monday-Curling Rink
Quadra St.
EARLY BIRD
7pm. $60-$75
REGULAR GAMES
$50-$300
EXTRA GAMES
$60-$75
TRANSPORTATION TO TOWN
Help Us Help Youth

Pacific Dance Center
PRESENTS
BALLET REVUE '79
Sun, June 17th, 8:00 pm
AT MCPHERSON PLAYHOUSE
The public is invited to attend, Maureen Eastick's Pacific Dance Center's Ballet Revue '79. The performance will included, original choreography, featuring winners from The Greater Victoria Dance Festival in Ballet, Tap, Demi-Character and Jazz. Tickets are $3.50 - Available at the door.

BINGO
SAT., JUNE 16
OAP Hall, 1600 Govt. st.
VICTORIA CENTRAL LIONS
20 REGULAR GAMES
No games less than $25
5 Extra Games
Early Birds 6:45 p.m.

ATHLETICS BINGO
EVERY WEDNESDAY
Victoria Curling Club
Early Birds 6:45 p.m.

JUNE 23RD '79
RUMMAGE AND BAKE SALE VICTORIA WEST COMMUNITY Y, 521 CRAIGFLOWER RD., 10 AM to 1 PM. DONATIONS ACCEPTED AT THE COMMUNITY Y FROM JUNE 18-22 BETWEEN 9 AM—3 PM. 388-6120.

DON'T JUST SIT AT HOME, come on out and bring your friends to our SWING INTO SUMMER DANCE Sat. June 16th at the Gordon Head Recreation Center, 1744 Feltham Rd. Sponsored by P.W.P. For tickets or information phone 595-1651 or 388-4276.

JUAN DE FUCA LACROSS BINGO
EVERY SUNDAY - EARLY BIRDS, 6:45
LANGFORD HALL ON STATION RD

OLD TIME DANCE TONIGHT. 9-12. Columbian Orchestra at Centennial Church Hall on David St. 479-1216.

BOOTH SPACE AVAILABLE AT Central Saanich (Lions) Days August 4, 5, 6. Hobbies, Arts and Crafts etc. Phone: 652-1959.

ARTEX OPEN HOUSE, SATURday 10am-4pm, 221 Ontario Street. 386-2697 or 385-2274.

15 COMING EVENTS AND MEETINGS

J.J's Ceramic Barn
CERAMICS AND SUPPLIES
BRUSH STROKE
Demonstration
And
WORKSHOP
FEE $1.00
WEDNESDAY JUNE 20TH
7-10 PM.
3 miles south of Duncan
At Farmer's Auction
748-3011

16 CATERING, BANQUETS and RECEPTION RMS

GARCIA'S
Mexican and International Cuisine
104-1551 CEDAR HILL X RD.
(in the Cedar Hill Mall)
Planning an Office Party Banquet or Special Function?
Call us at 477-7744
Banquet Facilities
For up to 100
ample covered parking

GEORGE'S BAVARIAN BANQUET FACILITIES
1021 Pandora 383-7121
INTERNATIONAL CUISINE
3 DINING ROOMS AVAILABLE
SMALL OR LARGE PARTIES
Up to 150 Seating Capacity
ENTERTAINMENT
AVAILABLE ON REQUEST

BLACK PRINCE CATERING (1976) Ltd.
655 Douglas St. 388-4488. For all your catering needs in our roof top Queens Reception Room or on your premises.

20 LOST and FOUND

$500 REWARD AND SINCERE Thanks to anyone finding two rings, lost somewhere between Foul Bay Plaza and Victoria General. Sentimental Value. 598-6777.

LOST: IN SOUTH OAK BAY, "Rusty", a Lakeland Terrier, (Airdale type). 8 months old. Tan with grey black patch on back. Recently clipped. 598-6326 or 384-2111

LOST: IN LAMPSON/HEAD ST area, smallish female tan short haired Abyssinian cat. Answers to Tonia. Needs medication. Reward. Any information appreciated. 388-5683, 385-9707

LOST: FIBERGLASS DAVIDson sailing dinghy, 10' long, white. Lost Cattle Point and Inner Harbour between 6:30pm-11pm, Sunday. $100 reward. 384-6645

REWARD, LOST SAANICH area, Hound/St Bernard cross, redish brown, white spot on chest, answers to Bernie. 479-8071, 382-1049

LOST NUMEROUS ITEMS, most important a box containing medical text books and photo albums, Gorge Road area. 383-8210.

LOST-AT OAK BAY REC Centre, 7 keys on ring, needlepoint nametag and beads on ring. 592-1383, 598-5351.

LOST: REWARD, UNUSUAL brass and copper pin with 2 orange stones. 656-6586

WOULD ANYONE WHO SAW AN orange and white cat lying along side Humpback Rd please phone 478-8274.

LOST: 2 STRAWBERRY VALE Baseball equipment bags, between Tillicum and Esquimalt Rds 384-1386.

LOST: JUNE 8TH, 1979, GREY cockatiel in Marigold area. If found please call 479-5316, evenings.

LOST: HOUSEHOLD KEYS ON split ring with stiff leather tag (long nosed Man's Head). Also lost pearl earring rolled in maroon cloth. 386-7078.

LOST: BLACK IRISH SETTER Lab cross. Missing since May. 383-1886

LOST WATCH DOWNTOWN area, inscription on back, keepsake, reward. 382-4538 after 6.

LOST SUNDAY, WHITE AND black smooth haired older dog, near Naden. 383-6274.

LOST: WATCH, INSCRIPTION on back, keepsake. Reward. 382-4538

LOST: GINGER CAT WITH white chest, answers to "Tinto". West Saanich/Wilkinson area. Please phone 479-9720.

FOUND: BLACK KITTEN, Fort/Foul Bay area. 592-6417

LOST BROWN SIAMESE CAT, Ralph St. area. 479-2573.

FOUND: MARCH 13TH, LADYS wedding band. Phone 384-4595.

21 HELP WANTED GENERAL

ADVERTISEMENTS IN THIS CLASSIFICATION MUST COMPLY WITH THE BRITISH COLUMBIA HUMAN RIGHTS ACT

NIGHT AUDITOR EXPERIenced with NCR 4200. Apply in person Sunday, June 17, 2-5 p.m. 345 Quebec St.

RELIEF RECEPTIONIST FOR doctor's office in Sidney, medical experience preferable. Apply in writing to Victoria Press Box 401.

MALE OR FEMALE DECKhand required immediately on commercial troller. No experience necessary. 642-3781

WANTED GRADUATE NURSE 10-12 hours weekly, Cobble Hill district, permanent. Write Victoria Press Box 410.

EXPERIENCED COOK WANTed, apply in person to the Chef at the Sherwood Park Motor Inn.

RELIABLE BABYSITTER wanted for 3 year old boy. Starting in September. Prefer someone on Crease Ave. 382-3666

EXPERIENCED HAIRDRESSer for Margo Beauty Studio in the Shelbourne Plaza. 477-1815 for interview.

URGENTLY NEEDED, MAture babysitter for Craigflower area, must have transportation. Call Donna, after 7 pm. 388-5953.

QUALIFIED MECHANIC (Licenced preferred), needed for garage on Galiano Island. 539-5500 days. 539-2019 evenings, or send resume to Box 40, Galiano Island, B.C.

COLWOOD PIZZA PIEMAN REquires mature person as cook, wages negotiable. Apply 858 Esquimalt Rd. in office.

TWO WELL BEHAVED GIRLS, aged 4 and 5, need daycare home for month of July. Jubilee/Sears area please. 595-2902 evenings.

HELP WANTED TO BUILD UP a distributorship. Exceptional rewards, ambitious people. 477-7466.

WANT TO KNOW MORE ABOUT Amway? Reply Box 6211, Victoria.

LICENSED DAYCARE HOME needed for 2½ year old, vicinity of Cloverdale and Quadra. 386-2246.

RELIABLE BABYSITTER REquired, two children, my home, Sidney, 656-5079.

NEED PARTNER WITH TOURing market experience. Write 1276 Premier St, North Vancouver, V7J2H4

21 HELP WANTED GENERAL

ADVERTISEMENTS IN THIS CLASSIFICATION MUST COMPLY WITH THE BRITISH COLUMBIA HUMAN RIGHTS ACT

THE CITY OF EDMONTON
URD CABLEMAN
Edmonton Power requires a Cableman to perform journeyman-level work involved in the installation, maintenance and repair of cables and related electrical apparatus used on the underground residential distribution system. Functional responsibilities include supervision of non-trade co-workers, utilizing testing services in order to locate damage and to carry out terminations.

Applicants will possess a Journeyman Power Electrician Certificate supplemented by one year's experience at the journeyman level in the construction and repair of the Underground Residential Distribution network or an equivalent. A valid drivers licence is required.

SALARY: 1st year — $11.42 per hour; thereafter — $11.72 per hour. When applying, please quote: POSTING No. 905C-79. Closing date June 22, 1979.

COACHBODY REPAIRMAN
The Edmonton Transit Department seeks two individuals to repair, rebuild and modify coaches and vehicles damaged through accident and deterioration. This will include repairing, sanding, painting and miscellaneous manufacturing functions.

Certificate of Proficiency accepted by the Province of Alberta in the trade of Autobody Mechanic, plus possession of a valid Alberta Class 3 Driver's Licence.

SALARY: $9.41 per hour. When applying, please quote: POSTING No. 873C-79. Closing date June 22, 1979.

Applications are encouraged from both men and women.

Apply to:
The City of Edmonton,
Employment Office,
Centennial Building,
21 Sir Winston Churchill Square,
EDMONTON, Alberta,
T5J 2E5

CITY COMMISSIONERS

BOYS GIRLS
AND ADULTS TOO
Wanted to deliver a new weekly paper and accompanying inserts beginning in August.

ROUTES ARE AVAILABLE IN:
VICTORIA
OAK BAY
SAANICH
ESQUIMALT
SIDNEY
COLWOOD
LANGFORD

Deliveries will be made on Wednesdays to all homes and apartments in a compact area.

THERE WILL BE NO COLLECTING REQUIRED

Delivery payments will be issued every two weeks by cheque at a good rate.

This is an excellent opportunity for studens or adults who wish to turn a few hours of time into extra money.

To reserve a route near your home, apply to:
THE VICTORIA PENNYSAVER
546 DUPPLIN RD
381-6831
MONDAY-FRIDAY
9 TO 5.
GIVE US A CALL

CAPITAL REGION ASSOC. FOR THE MENTALLY HANDICAPPED
The Association currently has an opening for a Houseparent I and Houseparent II. These positions involve being in a group home for 4½ days per week on a live-in basis, with some free time during the day. At an hourly rate of $6.04-$6.43 for a Houseparent I, and $6.64-$7.07 for a Houseparent II, these persons should have at least two years experience in a directly related field and preferably the completion of a related community college level training programme. The individuals must have the ability to work cooperatively and effectively under supervision, be able to obtain a Class 4 BC Driver's License within 3 months of employment, and have the ability to work effectively with mentally handicapped individuals. Applications are invited from both married couples or individually, however, as space is quite limited we regret that applicants requiring space for families will not be considered. Only those qualified and committed to the live-in shift basis need apply. Phone Tracie before Tuesday June 19, at 477-7231 from 9 am to 4 pm

UNIVERSITY OF VICTORIA
Department of Biochemistry and Microbiology requires
TWO SCIENTIFIC ASSISTANTS
To be responsible for the operation of undergraduate Microbiology laboratories, maintenance of a stock culture collection and other laboratory operations.

B.Sc. with emphasis in Microbiology is required.

One position will be year 'round and one from September to April.

Salary $990 per month (under review for July 1, 1979).

Applications should include transcripts, details of any relevant experience and the names of three referees and be forwarded to the Chairman, Department of Biochemistry and Microbiology, University of Victoria, P.O. Box 1700, Victoria, B.C., V8W 2Y2, by June 22, 1979.

SUPERVISOR
FOR GIFT & TOBACCO SHOP
We are looking for a supervisor for a Gift and Tobacco Shop in downtown Victoria. The successful candidate will be a mature self starter who requires a minimum of supervision and who has good organization and supervision skills. Starting salary for an experienced person will be $800 per month. Apply in writing including resume to Victoria Press Box 361.

21 HELP WANTED GENERAL

ADVERTISEMENTS IN THIS CLASSIFICATION MUST COMPLY WITH THE BRITISH COLUMBIA HUMAN RIGHTS ACT

VIC-WEST and ESQUIMALT
Summer routes of various sizes will be available shortly in the above areas. Profits will range from $65 to $165 per month. According to Route size. As these routes are delivered in the early morning, they will not interfere with other activities. Be an early starter and ensure a regular income. For further information please call Mr. Fox Colonist Circulation Dept. 383-4111.

SHIPYARD PERSONNEL
HULL DRAFTSMAN
Minimum 10 years exp in all aspects of hull steelwork and steel outfitting.

ENGINEERING DRAFTSMAN
Minimum 10 years exp in all aspects of machinery layouts and piping installations.

JUNIOR DRAFTSMAN
With related experience, may also apply.
All positions must be capable of working with minimum supervision.
Salaried positions, full company benefits. Send complete resume and salary requirements to.
B. Esdaile
Industrial Relations Manager
Vancouver Shipyards
50 Pemberton Ave,
North Vancouver, V7P2R2.

GERIATRIC ASSISTANTS
Juan de Fuca Hospitals — Glengarry Unit a 225 bed extended care hospital in Victoria requires casual employees for holiday and sick relief.

Qualifications must include the Camosun College Geriatric course or a minimum 1 years hospital experience preferrably in an extended care hospital.

If you have the required qualifications apply to:
Administrative Services Co-ordinator
Juan de Fuca Hospitals
Glengarry
1780 Fairfield Road
Victoria, B.C.
V8S 1G7

EATON'S
Full-time Upholsterer
Applications are now being accepted for a fully-qualified upholsterer. This full-time position offers good company benefits. Consideration will be given only to those applicants who are fully experienced in all phases of upholstery including cutting and sewing.

Please telephone:
PERSONNEL OFFICE
382-7141

HEAD NURSE
For 24-bed coronary and post-coronary care unit in a 650-bed fully accredited hospital, North Vancouver, B.C.
Candidates will have Baccalaureate in Nursing or advanced preparation in Administration. Clinical expertise in coronary care. Previous Head Nurse experience preferred. At least 4-5 years successful graduate experience.

Salary: As per R.N.A.B.C. Agreement, $1500-$1772 per month.

Please send resume to:
Lions Gate Hospital,
Personnel Department,
230 East 13th Street,
North Vancouver, B.C. V7L 2L7

ADULT CARE HOME REQUIRED
Special home required for one or two adults functioning at the borderline retarded level, possibly with some emotional problems or physical disability. This work will need a family who can be firm, caring and understanding of the special needs of their residents. Home with older or no children preferred. Willingness and ability to work with school, work placement and other professionals to support programs and activities. Focus on furthering independent functioning. Professional or person experienced in working with young adults a definite asset. Rates dependent on qualification. Please reply to Victoria Press Box 405.

Sears
Requires a Tire Installer. Must be experienced in tire changing machinery and tire balancing machinery. This is a part-time job. Apply in person to the Personnel Office.

SALES REPRESENTATIVE
ART SUPPLIES AND RELATED MATERIALS
Sales Representative required for firm dealing in artists supplies and general graphic arts materials. Applicant must possess a reasonable knowledge of various fine arts supplies, graphic lay-out work, screen printing and picture framing. Previous sales experience is desirable but not essential. Must be comfortable in meeting public. Automobile required. Good starting salary with opportunity for advancement. Apply in writing to Victoria Press Box 385.

PRO SHOP VACANCY
Well established 9 hole Golf Club on Vancouver Island needs a person to operate the Pro Shop and police play. Please send resume and availability date to:- Mt. Brenton Golf Club, Box 187, Chemainus, B.C., V0R1K0.

PAYROLL SUPERVISOR FOR A 400-bed acute general regional referral hospital with 1,000 employees. Must have business practice preparation and previous experience with HPMS or mini-computer systems; preferably with supervisory experience and union contracts. Salary commensurate with experience. Excellent fringe benefits. Send resume to Mrs. A. Sutherland, Personnel Director, Royal Inland Hospital, 311 Columbia Street, Kamloops, B.C., V2C 2T1.

CASHIER-HOSTESS FOR night shift only, apply in person after 4:30 at the Peacock Restaurant.

21 HELP WANTED GENERAL

ADVERTISEMENTS IN THIS CLASSIFICATION MUST COMPLY WITH THE BRITISH COLUMBIA HUMAN RIGHTS ACT

GROUND FLOOR OPPORTUNITY
New in Canada and now looking for area distributors in international cosmetics and skin care company in direct marketing. The sky is the limit. We train. Write Victoria Press Box 402 stating age, experience, phone number, and the desire to succeed, and an interview will be arranted

$ $ $ $
BUILD YOUR VACATION NEST EGG! Earn extra money for the holidays by selling Avon. Now's a great time to start. Call 384-7345.

DO YOU HAVE CUSTOMERS WHO ARE BORED WITH THE LINE YOU ARE SHOWING? HOW ABOUT GROWING WITH A UNIQUE B.C. BASED CO. LOTS OF OPPORTUNITY TO RISE TO YOUR CHOSEN LEVEL OF MANAGEMENT. OPENINGS FOR EXPERIENCED MANAGERS AS WELL AS ENTHUSIASTIC BEGINNERS. CALL 478-8217 FOR MORE INFORMATION.

GOLD'S FABRICS
Full Time
Salesperson Wanted
This is a permanent position and involves some shift work. Mature person with a good working knowledge of garment construction. Excellent working conditions and benefits. Call Leslie Elliott at 595-3243 for interview.

FRONT DESK PERSONNEL REQUIRED
If you like working with the public, full and part-time positions available. Must have pleasant personality, experience an asset but not essential. Salary commensurate with experience and qualifications. Call Mr. Grant, 388-5463 to arrange a personal interview.

MARINE CARETAKER
For Eagle Harbour Yacht Club. Duties include general repairs, maintenance, overseeing moorage, buildings and grounds. Living accommodation provided. Responsible, practical person use to boats preferred. Write, giving qualifications, experience and references, to Box 42, Lions Bay, B.C. V0N 2E0.

PROFESSIONAL NANNY/Housekeeper required to manage household for professional couple and children, aged 2 and 6, in West Vancouver waterfront home. Salary $500 per month plus car; Mondays to Fridays. Minimum 5 years' experience. One-year contract. Write to Philip Rodgers, Box 200, Station A, Vancouver, B.C.

REQUIRED
CHEF DE PATISSIERE
Good salary - all benefits, excellent working condition for 1st class resort hotel situated 80 miles from Vancouver. Contact Executive Chef or personnel manager The Harrison Hotel, Harrison Hot Springs, B.C. 604-796-2244 or toll free from Vancouver 521-8888.

MARKETING MANAGEMENT
Large established financial institution requires two candidates to train with their organization. Starting income $10,000-$15,000 per year. Send resume to Victoria Press Box 423

ACCOUNTANT
Certified or chartered for various private real estate developments in North America. Top salary and benefits. Submit resume to Box 258, Saanichton, BC, V0S 1M0.

FRIENDS & COMPANY HAIRstylists Inc. 204 Hartwig Court, 1208 Wharf St. We are expanding. We are looking for staff for our new salon. The positions to be filled are: one manager/manageress; six hairstylists; three apprentices; one cosmetician. Please phone 388-6618 in strict confidence for interview.

INTERMEDIATE AND SENIOR Chartered Accountant students required by a Courtenay, Vancouver Island, Chartered Accountant practice. The practice has small to medium size clientel with varied accounting and audit requirements. Please forward resume and reply in confidence to Victoria Press Box 377.

HIGH LEAD CONTRACTOR REquired in Blue River (north of Kamloops) 8,000 to 10,000 cunits per year.
Stump to Dump or "on truck"
Required Immediately
Contact: Westwood Timber Brokers Ltd., 1570 Mount Dufferin Ave., Kamloops. 372-7055 or 673-8412.

WE WOULD LIKE TO HAVE discussions with an architect who can offer us priority service from time to time on a variety of projects in exchange for possible assistance with office space and or retainer etc. Send resume and proposed basis for discussion to Victoria Press Box 284

EXCITING OPPORTUNITY
Local business couple require the assistance of ambitious people interested in working with us in expanding our business. Start part-time. Returns dependent on effort. No financial risk. Reply Post Office Box 6363, Station C, Victoria, B.C. V8P5M3

DAYCARE WORKER. PART-time July, full time August, before and after school winter months. Children aged 6 to 8. Job experience or training necessary. BC driver's license required, car asset. Resume only. James Bay Community Daycare, 140 Oswego, Victoria, by June 26th.

LIGHT LOCAL DELIVERY. Must own car, know City, have desire for above average income and dress neat. Car expenses. Your hours. Full or part time. Apply 10 am. to 7 pm. Monday thru Saturday, 259 Market Square.

COUPLE TO MANAGE VICtoria Motel. Must be outgoing and enjoy meeting people. Require previous business experience preferably in a motel. Regular time off, free suite, and other benefits. To start immediately. Victoria Press Box 358

FREE ROOM AND BOARD plus salary in exchange for helping working mother care for 2 school aged children and light housekeeping. In Gordon Head. May be suitable for UVic or Camosun student or ? Call Ms Johnson, 388-5464 pager 733.

GAL FRIDAY, PART-TIME, possible full-time for machine shop environment, accurate typing a must, PDP8 computer experience helpful. Replies must contain full particulars, including experience and salary expected. Victoria Press, Box 412.

UNIVERSITY STUDENTS, SEnior citizens, pet lovers wanted to serve our growing clientelle of home and pet owners. Must be reliable and responsible. Good wages. Reply to "Home and Pet Minders", Victoria Press Box 424

WELDWOOD OF CANADA LTD
Requires a road building contractor with cat and drill for north coast logging operation. Please direct inquiries to: Suite 215-1180 Ironwood Rd, Campbell River, B.C. V9W 5P7 or phone 287-2275

21 HELP WANTED GENERAL

ADVERTISEMENTS IN THIS CLASSIFICATION MUST COMPLY WITH THE BRITISH COLUMBIA HUMAN RIGHTS ACT

FULL TIME EXPERIENCED breakfast and lunch cook wanted. Only experienced need apply. Apply in person only, Monday-Friday 2-4pm to Chef. Shortts Restaurant, 910 Government St, Victoria.

SENIOR ACCOUNTANT WITH public practice experience required by Courtenay, Vancouver Island Chartered Accountant practice. Please forward resume and reply in confidence to Victoria Press Box 377.

MATURE BABYSITTER REquired, five days weekly. One boy, 3 years old daily and girl, 7 years old after school and during summer holidays. View Royal area. $200 monthly. Please call, 479-1496.

MAITRE D' FOR DOWNTOWN hotel dining room, must be personable and able to handle staff and familiar with food cost controls. Apply in first instance with resume, etc. to Victoria Press, Box 393.

SUPERVISOR REQUIRED FOR activity programme providing service to handicapped adults. Ability to develop programme and train volunteers required. Submit resume to Victoria Press Box 388.

MATURE, RELIABLE, OFFICE cleaners required immediately for modern office block, McKenzie Ave. Steady employment, mainly evening work. Experienced preferred. For information contact Bob Craig, 479-7117.

HELP WANTED
Experienced caretaker required for 60 suite. Well-established adult-oriented block. Apply Victoria Press Box 349.

LADIES AND GENTLEMEN, write your own paycheck. Yes, it is selling. A good salesperson is never out of a job. We will show you how. Part time and full time. For appointment phone 478-9566

RN/GRADUATE NURSES
For large intermediate care facility. Full and part time positions available for those interested in geriatric nursing. Call 388-6457 Monday-Friday

FULL TIME REGISTERED nurse for general duties in children's hospital. Rotating shift. Salary and benefits as recommended by RNABC. Phone 477-1826 between 8-4 pm.

REQUIRED JULY 1ST CAREtaker for 48 suite apartment block at 1343 Harrison. Call or write, Bayside Properties Ltd. 1930 West Broadway, Vancouver, BC, V6J 1Z2. (736-8111).

IMAGE HAIR STUDIO REquires apprentice hairdresser with salon experience. Apply in person, Monday, Wednesday or Friday, 910 Government, Harbour Square.

PROFESSIONALS, BUSINESSmen, Retired. How much money would a second income have to make in order for you to take a serious look at one? Reply P.O. Box 5238.

EXPERIENCED NIGHT AUDItor and desk Clerk to use NCR 4200. For 80 room Hotel. Start immediately in Campbell River. Please call 287-7402 ask for Charlie.

SHINGLE SAWYER
SHINGLE PACKER
Steady employment, Campbell River, small mill. 287-7943.

FASHION FOCUS
Requires models for advanced cutting, evenings, no charge, 385-3641.

WANT TO GET AHEAD AND not afraid of work? I will work with you to get you started to unlimited possibilities. Victoria Press Box 370.

BABYSITTER TO LOOK AFTER one year old girl. Your home. Preferably Hillside area. Approximately 2 hours, 1 or 2 days a week. 479-2351

BABYSITTER WANTED IN MY home, 2 children, must be 16 years or over. Central Saanich area. For more information call Debbie, 652-1831.

VICTORIA BASED CONTRACTing firm requires estimator—coordinator to establish branch office. Submit resume to Victoria Press Box 391.

NEED MONEY?
Summer subscription sales - no competition, good commission, choice of territories. Phone 479-6525 or 479-3876.

EXPERIENCED LADY REquired to babysit for mid July to October, my home, K-Mart area, references required. Call after 5, 721-3431.

BABYSITTER FOR 6 MONTH old boy, preferably your home with other child or children, 6 hours per 5 day week. Fairfield area, 595-8218.

WORKING FAMILY REQUIRES daytime babysitter for our 10 month old son. Cook/Fernwood area. Prefer our home but have buggy and will travel. 384-0453.

INTELLEGENT PERSON TO assist skipper on charter boat, must be energetic and not prone to sea sickness. Victoria Press Box 416.

HAIRTRENDS REQUIRES AN experienced hairstylist, good renumeration, friendly atmosphere. Please phone 383-3245 to arrange an interview.

REQUIRED IMMEDIATELY, mature reliable waiter-waitress for dayshift weekdays and weekends. Apply in person, Canterbury Inn, 310 Gorge Road East.

DAYCARE NEEDED FOR 2 boys, aged 8 and 12 for 5 week period starting July 3. Passmore Pl. or Marigold Co-op area preferred. 479-7533 evenings.

MAID FOR MOTEL, MUST BE able to work weekends. Apply in person from 9 am to 12 noon, the Friendship Inn, 39 Gorge Rd. East.

2 DINING ROOM FOOD WAitress/waiters, 1 Fri. and Sat. night cocktail lounge waitress/waiter. Phone Monday only 1:30-2:30 pm. 385-3231.

LADYS' HAIRDRESSER. PERmanent part time. Annas Taylor Beauty Salon, 1004 Broad Street, 383-6015, 598-1849 (after 6).

NEW ESCORT FIRM REquires additional staff, male and female. Particulars to Victoria Press Box 262.

PRESTIGE SALES OPPORTUnity, Direct Sales, Quality Karat Gold Jewellery. M & R Gold, 478-4253, 3 pm - 7 pm.

EXPERIENCED RESAWYER and packer wanted for day shift, Willowbrae Cedar, Ucluelet B.C., 726-7269 after 5

EARN $6-$12 PER HOUR DIStributing catalogues to Fuller Brush customers in your area and taking orders. 386-1313.

MATURE STUDENTS, HOUSE paint experience, sprayers, general labour, skilled and unskilled. Brief resume, Victoria Press Box 176.

ADULT BABYSITTER WANTed for 1 year old boy in my home, Royal Oak area, Monday—Friday, 8:30-4:30 pm. 479-5238.

BABYSITTER FOR 2 SCHOOL aged children for summer months. Near Fairburn School. Phone after 4pm 477-5657

STRAWBERRY AND RASPberry pickers will be required. Apply 205-3400 Douglas St. 382-4274.

21 HELP WANTED GENERAL

ADVERTISEMENTS IN THIS CLASSIFICATION MUST COMPLY WITH THE BRITISH COLUMBIA HUMAN RIGHTS ACT

Train For Retail Management. We'll Pay You While You Do!

Retail Management is an exciting, rewarding growth-career. Zellers, one of Canada's fastest growing retail store organizations will give you superb on-the-job training for a future management position.

Zellers operates more than 150 stores, coast to coast, throughout the country. We are constantly expanding and in need of trained, transferable people to assume the management responsibilities.

THE OBJECTIVE OF OUR TRAINING PROGRAM IS TO DEVELOP EXPERT STORE MANAGERS. It is a diversified program that focuses on all aspects of retailing and merchandising. Intensive on-the-job training is combined with practical seminars, conferences and special project assignments.

HELP YOURSELF! STORE MANAGERS CAN MAKE UP TO $35,000 PER ANNUM, OR MORE. Consider the exciting prospects of a career with Zellers. If you are a high school graduate with some retail experience, or a recent college graduate in Business Administration, send us your detailed resume. It will receive our immediate confidential consideration.

ZELLERS
1610 HILLSIDE AVE.
VICTORIA, B.C.

Oak Bay Recreation Centre
We now have vacancies for part time staff who are outgoing, enthusiastic, and enjoy working with the public;

FOOD SERVICES
The popular Oak Bay Recreation Centre Lounge requires a cook with experience in breakfast entrees and buffet luncheons. Hours of work-6:30 am-2:30 pm, Saturdays and Sundays. Wage $5.20 per hour.

AQUATICS
Fully qualified swim instructors and lifeguards are required to work with people of all ages. Hours of work are flexible. Wage $4.75-$5.20 per hour.

Applications will be welcomed until Wednesday, June 20th, 1979, by Debbie Lubinich, Personnel, Oak Bay Recreation Centre, 1975 Bee St, Victoria, BC, V8R 5E6.

TEL. RECEPTIONIST (20), NO experience necessary; we train. Must speak clearly and dress neat. Salary plus bonuses. Full and part time. Apply Monday to Saturday 10 am to 7 pm., 259 Market Square.

HOUSEKEEPER POSITION. Will lady with 12 yr. old daughter call again please. 478-4720.

HOUSEKEEPER FOR PHYSIcally handicapped lady, good wages, room, board. 478-4720.

WANTED: BAKER'S HELPER, AM production. Apply in person to 1119 North Park St.

MATURE PART TIME COOK'S helper, 20 hours week. No weekends. Victoria Press Box 411

ENERGETIC 16 OR OLDER part time in home babysitter for 10 year old, Lake Hill. 479-0897.

LOVING RESPONSIBLE DAYcare wanted for 6 and 3 year old, Lake Hill area. 479-8732.

WANTED ENERGETIC COUple to manage modern 28 unit building, 384-5827.

HAIR STYLIST FOR BUSY AND modern salon to take over clientel. Phone 479-7115 or 479-8583.

EXPERIENCED DRAFTS PERson required for legal survey firm in Duncan. Phone 748-5883.

BABYSITTER FOR TWO DAYS for two children. Gorge area. 384-3446.

BABYSITTER WANTED, George Jay area. 384-5390 after 5 pm.

RESIDENT CARETAKER. 44 modern ste. 592-7678.

MORNING COOK WANTED. Apply Brentwood Inn. 652-2413.

CANVASSERS NEEDED CALL Greenpeace, 382-1442.

WANTED GARDENER PREferably Retired Man. 598-5625.

WANTED COOK.
598-3113.

22 OFFICE HELP

ADVERTISEMENTS IN THIS CLASSIFICATION MUST COMPLY WITH THE BRITISH COLUMBIA HUMAN RIGHTS ACT

OFFICE ACCOUNTANT FOR medium-size architectural practice, capable of handling monthly accounting, payroll, time distribution, billings and monthly financial.
The successful applicant will have knowledge of the construction industry and the process of monthly claims and payments. Typing desirable.
Pleasant offices, all benefits, compensation commensurate with ability and experience. All replies received in strict confidence. Apply Victoria Press, Box 394.

22 OFFICE HELP

ADVERTISEMENTS IN THIS CLASSIFICATION MUST COMPLY WITH THE BRITISH COLUMBIA HUMAN RIGHTS ACT

PERSONNEL CLERK

is required by the B.C. Assessment Authority for its Personnel Division located in Victoria. Under supervison, duties include: typing of confiential material related to the personnel function; assists in the maintenance of the personnel record system which includes attendance records, temporary employee program and employee control cards and files; assists in various other clerical activities related to the personnel function; other related duties as required. Applicants will possess secondary school graduation and a minimum of three years related clerical experience, or an equivalent combination of education and experience; excellent typing skills required. A lesser qualified applicant may be appointed at a more junior level with corresponding salary level. Monthly Salary: $1109.32 — $1214.94. Competition NO. 79-64.
Closing Date: June 25, 1979. Application forms may be obtained from the various assessment offices located throughout the province. Please forward completed application forms to:
Director of Personnel
B.C. Assessment Authority
1537 Hillside Avenue
Victoria, B.C.
V8T 4Y2

TELLER

Your experience is the key. If you have at least one year's teller's experience, this may be the position you are seeking. You'll quickly draw our attention if you've worked with an on-line system. We offer you competitive starting salaries and ranges backed by an extensive benefits programme and a congenial working environment. Please come in to complete an application. If you have questions, call Mrs. Lynette Rennie at 382-8111.
CANADA TRUST
650 VIEW ST. BOX 400
VICTORIA BC V8W2N9

LEGAL SECRETARY
VANCOUVER
$1,055-$1,155

For PROVINCIAL MINISTRY OF CONSUMER AND CORPORATE AFFAIRS to act as secretary to Staff Solicitor; to transcribe dictation of a legal, frequently complicated nature, from shorthand notes and dictaphone; to establish and maintain a set of precedent files; to maintain an appointment calendar and to make travel arrangements; occasionally to take minutes at meetings. Preferably secondary school graduation; three years' secretarial experience with experience as a legal secretary or with knowledge of legal procedures; good typing, shorthand and dictaphone skills.
Canadian citizens are given preference.
Obtain applications from the Public Service Commission, 544 Michigan Street, Victoria, V8V 1S3, and return to 800 Hornby Street, Vancouver, V6Z 2C5, by July 4, 1979.
COMPETITION: 79:248B

BOOKKEEPER

Interesting position in small congenial company for experienced mature bookkeeper. Previous experience in insurance and Safecom input an asset. Salary $800 plus.

PRIME PERSONNEL
385-7012

BOOKKEEPER REQUIRED for small automotive firm. Must have experience in all phases of bookkeeping, including Accounts Receivable and Payable, up to and including Trial Balance. Payroll experience preferred but not essential. Those wanting permanent part-time need only apply. Send full resume c/o Mrs. C.J. Severson, 400 Burnside Road East, V9A 1A8.

EXPERIENCED
LEGAL SECRETARY
Dealing mostly in corporate/commercial law, must have good typing and shorthand skills, bookkeeping experience a definite asset. Perfect for the mature organized individual who can use their own initiative and responsibility. Salary to $1500 depending on experience. 386-9021.

MATURE BOOKKEEPER-SECRETARY for small office. Successful applicant should possess several years of experience in related fields. Capable of keeping books to trial balance, monthly statements, statistics, record keeping, payroll and accounts payable. Typing 50 wpm. Please send resume to Victoria Press Box 413.

FAIRFIELD HOMEMAKERS Service requires enthusiastic co-operative person who likes working with people. Knowledge of all bookkeeping transactions to trial balance, payroll, typing and general office routines. This is a ½ time position. Send resume to 1111 McKenzie Street, Victoria, V8V 2W1 by June 22nd.

BANK OF BRITISH COLUMBIA, 2640 Douglas St, has immediate openings for full and part-time tellers. All applicants are required to have a minimum of 1 years Canadian Banking Teller experience. To arrange for an interview please contact Mrs. Manifold at 388-6465.

PERSONNEL RECORD CLERK Full-time position. Grade 12, business course, typing 50 wpm, minimum of two years office experience required. Applications are being accepted at Personnel Office, Victoria General Hospital, 841 Fairfield Road, Victoria, B.C. V8V 3B6

BANK OF B.C.
LOAN STENO
2 to 3 years previous Canadian banking experience an asset. Typing 50-60 plus dictaphone. Contact: Vic Etcheverry, 388-5511.

CREDIT PERSON
Excellent opportunity in growing company for person with expertise in construction industry and straight forward collection matters. Send detailed resume to: Victoria Press Box 284.

LEGAL SECRETARY
Experienced in conveyancing. Must also be able to do general dictaphone correspondence. Salary commensurate with experience and ability. Phone Mr. Cowan 388-6657

TEMPORARY POSITION FOR DENTAL RECEPTIONIST for modern preventative practise. Routine duties from July 16-27. Please apply in writing to Dr. R. Walsh, 17-1537 Hillside Ave.

EXPERIENCED, INDEPENDENT conveyancer needed with good typing for law firm, approximately four hours per day, permanent but flexible. 385-6703.

CONVEYANCING SECRETARY with at least 3 years experience. Good typing, dictaphone, salary negotiable. Contact Mrs. Fawcett 388-7381 between 9am-1pm

EXPERIENCED DENTAL RECEPTIONIST wanted. Part-time work. Apply 592-2494 or 1958 Fort Street, Dr. Doyle.

APPROXIMATELY 800 SQ.FT. office space, downtown, 1½ blocks from City Hall. $325 month. 388-7808 8-5pm

BANK OF COMMERCE, FORT and Cook Branch requires a full time Teller, banking experience a necessity. Apply at 1090 Fort St.

BOOKKEEPER FOR PART time or possibly full time. Send resume to Victoria Press Box 414 stating salary expected.

22 OFFICE HELP

ADVERTISEMENTS IN THIS CLASSIFICATION MUST COMPLY WITH THE BRITISH COLUMBIA HUMAN RIGHTS ACT

GIRL FRIDAY

Construction Co. requires a person to perform various office duties involved in Construction and Real Estate investments including bookkeeping to trial balance level or higher. Applicant must be bright with background of steady employment. We offer steady employment for the right applicant. Salary commensurate with experience. Reply in own handwriting enclosing resume and salary expected to Victoria Press Box 227.

LEGAL TOP $

Top calibre legal secretary for new law firm. Experience in corporate and commercial plus knowledge of bookkeeping and trust accounting. Salary $1500-$1600.

PRIME PERSONNEL
320-1070 Douglas
385-7012

EXCELLENT OPPORTUNITY for legal secretary with four or more years experience. Partner with small law firm requires secretary immediately. Superb working conditions, congenial lawyers and secretaries, and well established practice. Good salary, regular advancement and more. Apply immediately for position to commence June 25 or as soon as possible thereafter. All replies treated in strict confidence. Victoria Press Box 378

EXPERIENCED CERTIFIED Dental Assistant required for new downtown practice. 479-5238.

BOOKKEEPER, ACCOUNTS receivable, invoicing, typing, Sidney area. Phone 656-1157.

GIRL FRIDAY. TRAINING. INdependent. 592-7678.

23 SKILLED TRADES

ADVERTISEMENTS IN THIS CLASSIFICATION MUST COMPLY WITH THE BRITISH COLUMBIA HUMAN RIGHTS ACT

British Columbia Forest Products Limited

Mackenzie Pulp Division requires a

Mechanical Engineer

We require a recent graduate mechanical engineer for work in our 550-ton per day kraft pulp mill complex in Mackenzie.

Applicants should possess one or two years industrial experience, pulp and paper preferred but not essential. Comprehensive benefit package and liberal relocation allowance is provided.

BCFP is a fully integrated forest products company employing more than 8000 people in B.C. Mackenzie is located 120 miles north of Prince George and has a population of 7000. Good educational, recreational and modern housing facilities are available with summer and winter recreational activities in the surrounding areas.

Interested persons should contact:

Andy Jezierski,
British Columbia
Forest Products Limited,
Box 310, Mackenzie, B.C.,
V0J 2C0,
(604) 997-3271 — Local 327

REGISTERED NURSES
The Gorge Road Hospital a 400 bed rehabilitation, extended care facility has the following registered nursing vacancies available immediately in the extended care section.

HEAD NURSE
A progressive, flexible professional with a minimum of 5 years nursing experience is required to assume the head nurse duties of a 75 bed extended care ward. Geriatric care experience is preferred as well as a nursing unit administration certificate.

REGISTERED NURSES
Permanent fulltime evening shift (3:30pm.-11:30pm.) Night shift (11:30pm.-7:30am.) Vacancies available immediately.

Qualified applicants apply to
Personnel Dept.
Gorge Rd. Hospital
63 Gorge Rd East
Victoria, B.C. V9A 1L2

F.M. Communications Technologist

Progressive Consulting Engineering organization requires a senior communications technologist or technician with minimum of 6 years experience in mobile and base station equipment, Antenna and repeater site selection and interfacing with land lines. The selected candidate will be a graduate of a recognized technical institution and free to travel B.C. Salary commensurate with qualifications and experience. Resume only to Adga Consulting Group, 4969 2A ave, Delta, B.C. V4M3N4.

Registered Nurse Relief

required for 36-bed acute hospital. Casual positions available now. B.C. Registration preferred. Salary and working conditions in accordance with R.N.A.B.C. Contract. Apply to Director of Nursing, Chemainus General Hospital, Box 499, Chemainus, V0R 1K0 or phone 246-3291.

IMMEDIATE Work Available

For Painters, Plumbers and Gardeners. For self employed tradesman only. Must be able to estimate own work on labour and material basis. Call Supervisor at 385-7755 business hours. The Blue Army

RESIDENT SCHOOL NURSE (RN) and also part time RN required commencing in September for Co-ed school grades 8-12, salary negotiable. Apply in writing Business Manager Brentwood College Association, Mill Bay P/O, Vancouver Island B.C. V0R2P0 or phone (604) 743-5521 for interview.

DOWNTOWN HOTEL REquires year round maintenance person, must have extensive mechanical and electrical knowledge as well as painting experience, past hotel experience a definite asset. Excellent wages and benefits. Reply to Victoria Press Box 392.

WANTED IMMEDIATELY versatile sheet metal journeyman for Benchwork. Good working conditions with progressive firm. Stephen Sheet Metal Ltd., 723-2116; evenings call Roy McArthur, 723-8004

WANTED

Certified Heavy Duty Mechanic for Logging Division on West Coast. Anyone interested, please phone 647-5511 — for more details.

ALL TRADES OR SKILLS, handyman, etc. wanted for referral service. Mimimum fees. Unlimited Skills Referral Service, 384-7071.

23 SKILLED TRADES

ADVERTISEMENTS IN THIS CLASSIFICATION MUST COMPLY WITH THE BRITISH COLUMBIA HUMAN RIGHTS ACT

British Columbia Forest Products Limited

BOSTON BAR REQUIRES A

SAW FITTER

TQ preferred. Coastal IWA benefits apply. Telephone applications accepted. Call collect to:

DOUG DANIELS
112-867-9214

REINFORCING STEEL DEtailer, interested in relocating Alberta. Salary commensurate with experience. Please send resume to Box 933, Victoria. V8W2R9

FULLY QUALIFIED RADIAtor Repairer needed for Industrial and Automotive work. Apply at Advance Radiator Service, 731 Pembroke St.

BRICK LAYERS AND APPRENtices needed in Edmonton. Travel expenses paid once a month. Duncan 746-5019

FIVE MAN LABOUR CONtractor wanted for helicopter logging. References. Phone 112-932-3250

FRAMING CREW WANTED for housing project in Nanaimo. 658-8846

24 SALES PERSONS AND AGENTS

ADVERTISEMENTS IN THIS CLASSIFICATION MUST COMPLY WITH THE BRITISH COLUMBIA HUMAN RIGHTS ACT

BLOCK BROS.
"THE BEST SELLERS"
YOUR SUCCESS IS OUR SUCCESS

Your real estate career must be built on a solid foundation. We at Block's will help; by training you in sound, proven methods enabling you to reach your desired level of success in a rewarding sales career. Our Development Program includes "Professional Selling Skills" developed by the Xerox Corp. and "In House" Video TV. Education by the foremost instructors in the field. If you have a positive professional attitude and believe that success is not reserved for a chosen few.

Call "The Best Sellers"
Sidney-Colwood: 478-5561
Bob Kershaw
Blanshard: 386-3231 Bob Hahn
Shelbourne: 477-1841
Bernie Wilkinson or Bob Cullum

MARKETING OPPORTUNITY
With large Financial Institution. We are seeking a responsible aggressive energetic man or women with initiative to enter our comprehensive courier development program. Previous experience in any of the follwoing fields would be an asset. Sales, banking, sales finance, consumer credit, life insurance or investment company. The position offers:
- Prestige earnings
- Rapid development and Promotion
- Profit sharing bonus
- Stock purchase program
- Group benefits
- No moving, no travel, no transfers, unless desired
- Lifetime security

Initial training will be conducted through our Victoria Branch Office with advanced developed programs at our head office.
If you have these qualifications and your present position does not offer enough income, challenge, or promotional opportunity, we will be pleased to discuss our step by step development program with you.
Write in confidence to: D.A. Jenson, Region Manager, Investors Syndicate Ltd, 1000 Douglas St, Victoria, B.C. V8W-2C3.

CENTENNIAL PACKERS LTD. requires an experienced food service and meat packing house sales person for the Nanaimo to Campbell River area. The successful applicant should be a proven producer, self starter and reliable in character. Salary will commensurate with experience, full benefits provided. All replies handled in strictest confidence. Please call Don Michiel at our new Victoria Sales and Distribution Plant, Tuesday June 19th between 8-11 am. 385-2524.

REALTORS

Thinking of a move? If so, think NATIONAL TRUST. Our convenient Douglas Street location has space for a few more dedicated realtors. Generous commissions, many extra benefits from our Canada wide organization. Investigate, then compare. For an interview call Stan James 382-8101 or res. 592-3740. Do yourself a favour and do it today.
National Trust Co. Ltd.

NEW LICENCESS

Castle Properties has an opening for 2 Realtors. We offer semi private offices. Central location excellent fringe benefits. Health plan, Top commission split up to 90/10 National Referral Service up to date listing tools for easy leads. For personal interview call FREDDY STARKE, 595-1175 or 386-6164.

PERMANENT PART-TIME SAles person to take charge of gift, jewelry and tobacco shop in leading hotel in Victoria. Must be flexible enough to work AM, PM and weekends shifts as required. Pleasant working conditions. Starting salary $4 per hour. Apply in writing stating past experience to Victoria Press Box 362.

NOMINEE

New downtown real estate office opening soon, requires enthusiastic agent. Please submit resume, salary and over—ride to Victoria Press Box 415.

EXCITING CAREER

2 male or female sales persons with well known international company. No experience necessary, training supplied. Salary, plus commission and fringe benefits. For appointment call Ron Hildebrand, 388-6681.

HELP

Aggressive Victoria based Real Estate Agency with national connections requires energetic licensee to handle good volume of incoming business on Saltspring Island. Reply in confidence to Victoria Press, Box 422.

ACCREDITED APPRAISER

Reply in confidence
PEMBERTON, HOLMES LTD.
384-8124 Mr. Page

WANTED SALES PERSON FOR Mens Wear. Apply to Mr. Robertson, Asher's for Men, Mayfair Mall.

24 SALES PERSONS AND AGENTS

ADVERTISEMENTS IN THIS CLASSIFICATION MUST COMPLY WITH THE BRITISH COLUMBIA HUMAN RIGHTS ACT

DUNSMUIR 388-7868

REAL ESTATE SALES PERSONS

ENJOY YOUR WORK with...
THE advantages of a NEW OFFICE
THE excitement of building a business
THE opportunity to contribute YOUR IDEAS
THE satisfaction of RECOGNITION
Excellent parking and accomodation
Full management support
Opportunity to Participate in small Company Projects.
Listings developed in house.
SUPERIOR COMMISSION SPLIT
All enquiries in confidence.
KEN PORTER Res: 656-5235.

FINANCIAL Sales Career

Successful applicants will participate in:
1. Outstanding income
2. Exceptional Fringe Benefits.
3. Comprehensive on-Job Training.
4. Prestige Position

REQUIREMENTS:
1. Ambition
2. Desire to Succeed
3. Ability to Meet Public
4. Integrity
5. Age no barrier

If these requirements fit you, you have an exceptional opportunity of qualifying for the above position, with a well known Financial institution with Headquarters in Canada, a leader in its field. Previous Sales, Banking or equivalent experience an asset. This is a commission-structured position. For confidential personal interview call Geo. Gunderson, 598-4524, Victoria, between 9:00 a.m. and 5 p.m.

ADVERTISING-SALES AGENT required by growing aggressive sign company to represent the company on Vancouver Island. Must be self starter and motivated, prepared to apply instruction with enthusiasm to achieve success and six figure income. Previous experience in sales a necessity; we will train you in our business. Would prefer person who could be based in Nanaimo area. Send brief resume to W.L. Gilroy, Wallace Sign Crafters, 717 East Hastings, Vancouver B.C. V6A1R4.

ESTABLISHED MEN'S WEAR requires experienced salesperson. Good wage package and excellent benefits. Send resume to Victoria Press Box 389.

EXPERIENCED USED CAR Salesman required by Victoria Dealer. Apply to Sales Manager at Stop Motors Ltd., 2425 Douglas, 383-8931.

25 TEACHERS

ADVERTISEMENTS IN THIS CLASSIFICATION MUST COMPLY WITH THE BRITISH COLUMBIA HUMAN RIGHTS ACT

GREATER VICTORIA SCHOOL DISTRICT

GREATER VICTORIA SCHOOL DISTRICT NO. 61

SUPERVISOR OF INSTRUCTION (INTERMEDIATE)

QUALIFICATIONS:
—B.C. Professional Teaching Certificate
—Suitable elementary teaching experience
—A background of training in curriculum development and in-service education
—An ability to work harmoniously with teachers and administrators

RESPONSIBILITIES:
Under the direction of the Assistant Superintendent of Schools (Field and Curriculum) to:
—Visit classrooms, advise teachers on planning, methods and organizations, and give demonstration lessons
—Develop and provide professional development programs for intermediate teachers
—Co-ordinate curriculum development and curriculum implementation activities at the intermediate level
—Assist in previewing, appraising and selecting suitable teaching materials

SALARY:
—In accordance with the prevailing salary agreement for Supervisors of Instruction.

APPLICATIONS:
—To be submitted in writing to the Instruction-Administration Dept., P.O. Box 700, 3128 Foul Bay Road, Victoria, B.C., V8W 2R1 NOT LATER THAN FRIDAY, JUNE 22, 1979, QUOTING COMPETITION NO. 34-79. PLEASE INCLUDE A DETAILED CURRICULUM VITAE AND AT LEAST FOUR REFERENCES.

THREE TEACHERS WANTED
Minimum 3-Years Experience
We are looking for Teachers interested in working in an independent, band-run school on Nimpkish Indian Reserve in Alert Bay, B.C.
We require one person with a concentration in Math; one with a concentration in Science; one with a concentration in Reading and Language Arts. School includes Grades 1 to 10.
Applicants must be willing to be flexible and able to develop curriculum and implement novel approaches to education while maintaining satisfactory levels of academic achievements and discipline.
Curriculum vita with name, address and phone number of interested applicants should be sent by July 31, 1979, to:
T'tiSlagi'lakw School, Box 427, Alert Bay, B.C., V0N 1A0.

GULF ISLANDS SCHOOL DISTRICT

Applications are invited for the following: Primary positions at Saltspring Elementary, Grade 1 (temporary) Ability to teach French an asset. Grade 2 (continuing). Ability to offer music and/or PE as a specialty desirable. Applications to be submitted to The Supervisor of Instructions, School District 64, P O Box 128, Ganges, B.C. V0S1E0. By Friday, June 22nd.

SCHOOL DISTRICT #62 SOOKE
School district #62 Sooke requires a teacher for trainable mentally retarded children. Applicants should have experience with older T.M.R. children, be interested in and able to plan a programme to develop pre-vocational skills. A resume of qualifications, training and experience should be forwarded to W.B. Johnston, District Superintendent of Schools, School District #62 Sooke, 2227 Sooke Road, Victoria B.C., V9B 1W9

SD 17 PRINCETON
SD 17 requires the following teachers for Sept. 1, 1979:
1. Primary teacher
2. Intermediate with music and or French.
3. Special education; learning disabled.
Send applications to: District Superintendent of Schools, Box 850, Princeton, V0X-1W0.

25 TEACHERS

ADVERTISEMENTS IN THIS CLASSIFICATION MUST COMPLY WITH THE BRITISH COLUMBIA HUMAN RIGHTS ACT

GREATER VICTORIA SCHOOL DISTRICT

GREATER VICTORIA SCHOOL DISTRICT NO. 61

SPEECH AND LANGUAGE SPECIALIST

Applications are invited from qualified persons for duties commencing September 1, 1979. The successful candidates will work on a District Assessment Team.

RESPONSIBILITIES:
—provide diagnostic and remedial services for students from kindergarten to grade 12, in all aspects of communication disorders
—consultation with educators and parents
—provide in-service to school personnel.

QUALIFICATIONS:
—Degree in speech Pathology from a recognized University
—Experience working with children preferred
—The successful applicant will be part of an Assessment Team, but must be able to work independently.

TERM OF EMPLOYMENT:
—This is a one year appointment 1979-80.

APPLICATIONS:
—Applications are to be submitted to the Instruction-Administration Dept., Greater Victoria School District No. 61, P.O. Box 700, Victoria, B.C., V8W 2R1, ON OR BEFORE JULY 9, 1979, QUOTING COMPETITION NO. 35-79

SUPERVISOR of SPECIAL SERVICES (K-12)

School District No. 62 (SOOKE) requires a Supervisor of Special Services, effective September 1, 1979.

The Supervisor of Special Services will be responsible for the effective operation of a comprehensive and varied Special Education Programme. The Supervisor should have an appropriate educational background and demonstrated success as a teacher.

Candidates who are knowledgeable, vigorous and responsive should apply to the undersigned no later than July 1st, 1979. The usual curriculum vitae and appropriate references should accompany the application.

Candidates who are currently under contract to a school board should ascertain if they are eligible for a release from their contract.

W. B. Johnston,
District Superintendent of Schools,
School District No. 62 (Sooke),
2227 Sooke Road,
Victoria,
V9B 1W9

SCHOOL DISTRICT #24 (KAMLOOPS)

ELEMENTARY SCHOOL COUNSELLOR

Applications are invited for the position of Elementary Counsellor to work with two district Elementary Schools to provide the following services:
To assist in the development of programs for children with social-emotional problems.
—To work with teachers in developing appropriate classroom management practices for children with behavioral problems.
—To consult with parents.

Preference will be given to those applicants who have appropriate training and experience in counselling.

Applications should be submitted by Thursday, June 21st, to:
The District Superintendent of Schools
School District #24 (Kamloops)
1383 Ninth Avenue
Kamloops, B.C.
V2C 3X7

S.D. NO. 65 (COWICHAN)

Required for September 1, 1979

TEACHER INDIAN ALTERNATE PROGRAM

Applications are invited from qualified teachers who are eligible for or hold a valid B.C. teaching certificate and who have had experience teaching native children. The main objectives of this program are to prepare students for re-entry to the public schools and entrance to other education institutions; to upgrade skills; or to prepare students for employment. Closing date for applications June 22, 1979.
Send applications to:
District Superintendant of Schools
2557 Beverly St
Duncan B.C., V9L 2X3

SCHOOL DISTRICT NO. 59
(Peace River South)
929-106 Avenue,
Dawson Creek, B.C.
V1G 2N9
782-8571

1. KINDERGARTEN-GRADE 1-GRADE 2 TEACHER REQUIRED:

—split class at Kelly Lake Elementary School
—rural semi isolated school
—teacherage available

2. HOME ECONOMICS (MOSTLY FOODS) —PHYSICAL EDUCATION TEACHER REQUIRED

—Chetwynd Elementary Secondary School

Note to earlier applicants: If you have an application on file and you are interested, please write or phone.

DIRECT APLICATIONS TO DIRECTOR OF INSTRUCTION AT ABOVE ADDRESS.

APPLICATIONS ARE INVITED from qualified Business Education teachers for a position at Sir Alexander MacKenzie Secondary School (Grade 8-12) in the Bella Coola Valley.

Applications are also invited for the position of counsellor at Charleson Secondary School in Ocean Falls, B.C. The successful applicant will be expected to assume counselling duties, and to teach classes in Guidance and either English or Art.

Send curriculum vitae to:

MR. BURMAN HENRY,
SUPERVISOR OF INSTRUCTION,
SCHOOL DISTRICT NO. 49 (CENTRAL COAST),
BOX 130,
HAGENSBORG, B.C. V0T 1H0.

PHONE (604) 982-2414

PACIFIC CHRISTIAN SECONDary require a qualified teacher (Grades 8-11) for Sept 1979. Applicants should have qualifications in one or more of the following areas; Math, Science, Commerce. A personal Christian commitment and a desire to be involved in a Christian School are necessary requirements. Applications for parttime positions will be considered. Contact Principal 592-4112 school. 479-1303 home.

25 TEACHERS

ADVERTISEMENTS IN THIS CLASSIFICATION MUST COMPLY WITH THE BRITISH COLUMBIA HUMAN RIGHTS ACT

S.D. #4 WINDERMERE
DAVID THOMPSON SECONDARY SCHOOL
A teacher is required for:
English 8-11
Familiarity with the English 8-12 curiculum and a interest in working with the English Committee on Coriculum and professional developments are required. Applicants should show a capability for working with students of varied abilities.
Teachers new to the profession are encouraged to apply.
Closing Date June 22, 1979.
For further information Phone Mr. S. Ladyman, Principal, 342-9213.
Applications including resume and copies of reports should be sent to K.S. Granger, District Superintendent, Box 430, Invermere, B.C. V0A 1K0.

SCHOOL DISTR. NO. 32. HOPE. Applications are invited for the following teaching positions, with duties to commence Sept. 1, 1979.
INDUSTRIAL EDUCATION, 2 positions
(A) For new combined metal/wood shop
(B) Mainly teaching metal work

LIBRARIAN- for an elementary secondary school. Preference will be given to an applicant who can teach some commerce courses.
Written applications with supporting documentation should be sent to: The District Superintendent of Schools, Box 700, Hope, B.C. V0X1L0.

SCHOOL DISTRICT 69. (QUALICUM)

A teacher is required for each of the following positions at the Parksville Middle School, duties to commence Sept. 1, 1979:

Competition 108: Home Economics, Grades 6-8, with some general subjects.

Competition 109: Science 8 with some general subjects.

Apply by letter with copies of supporting documents to the Director of Instruction, Box 790, Qualicum Beach, B.C., V0R 2T0, on or before June 22, 1979.

PRESCHOOL SUPERVISOR wanted, 3 mornings a week, September 79, for (parent participating) preschool in Sooke area. Member of VICPA. Apply in writing before June 20 to Sooke Preschool Association, Box 993, Sooke B.C. V0S1N0. Applicants must be fully qualified and licensed with PCCFLB.

DAYCARE CENTER REquires assistant pre school teacher starting Sept. 1st, 11:30am.-5:30pm. Prospective applicants must be licensed by community care facilities board or be working towards their qualifications at Camosun College. Please send resume to Victoria Press Box 333.

PART TIME TEACHER WANTed to assist with the teaching of Mathematics in Grades 8 and 9. Honors Degree plus B.C. Teachers Certification is essential. Apply The Principal, Norfolk House School, 801 Bank, 598-2621.

26 PART-TIME or TEMPORARY HELP

ADVERTISEMENTS IN THIS CLASSIFICATION MUST COMPLY WITH THE BRITISH COLUMBIA HUMAN RIGHTS ACT

WESTCOAST SAVINGS HAS AN immediate opening for a permanent part time Teller to work afternoons Tues.to Fri. The Applicant should have an out going personality and banking experience is an asset. Apply to Bob Crawford 388-6166.

WESTCOAST SAVINGS CREDIT UNION

HANDICAPPED WOMAN REquires female weekend relief as companion housekeeper. Must have valid drivers licence and be capable of some lifting. Live in 2 days, $200 month. Reply to Victoria Press Box 288

EXPERIENCED JANITORess/janitor for light duty office cleaning. Must be bondable and be willing to work downtown Victoria. Phone between 6 and 10pm at 385-5123.

PERMANENT PART TIME SAlesperson for ladies wear store. 2 days per week. Would prefer mature experienced applicant. Reply with full particulars to Victoria Press Box 381

IF YOU WANT TO EARN A MILlion, don't answer this ad, but if you want $2000-$3000 per month, call Ted Atkinson, 383-8777, 652-4937.

NON-SMOKING LADY TO PREpare fresh juices and do light housework. 9:30-4:30, $20 a day plus lunch. Phone 658-5776.

EXPERIENCED SEAMSTRESS, 2-3 days a week. Apply Couveliers 1008-1010 Broad St.

PART-TIME BARBER
478-6823.

28 EMPLOYMENT SERVICE

ADVERTISEMENTS IN THIS CLASSIFICATION MUST COMPLY WITH THE BRITISH COLUMBIA HUMAN RIGHTS ACT

FOR YOUR EMPLOYMENT NEEDS

Drake Personnel
DRAKE INTERNATIONAL COMPANY
Call 385-3425

30 SITUATIONS WANTED

21 YEAR OLD MALE, HAVE 1ST year Camosun College bookkeeping accounting course seeking bookkeeping accounting experience in private sector or reputable firm. $5-$7 per hour part time or full time. Will be taking further upgrading courses but want practical experience now. Brian 384-0028 after 6.

LADY DESIRES HOUSEcleaning, experienced, dependable, trustworthy. Phone 652-3037 after 5.

ELECTRICIAN WOULD LIKE electrical work, 11 years experience, free estimates, 595-7962 after 6 pm.

FALLING CONTRACTS WANTed. Up to six men. Work guaranteed. 743-5885.

EXCELLENT DAYCARE, Glanford area. Fenced yard. $8 per day 479-6757.

MAN, 34, EXCELLENT HELP. Painting, gutters, moving, gardening. Andy 592-7881.

ESTATE CARETAKER SEEKS position in Victoria or Duncan area. 112-746-6942.

DUTCH GARDENER, GARdening and landscaping. Free estimates. 388-6529, 479-2968.

MAN OF 30, INTERESTED IN farm or general work, please call weekdays, 384-4958.

MAN WILL DO SMALL JOBS, painting. 385-7965 ask for Derrick.

DESPERATE: WANTED AUTO Mechanics Apprenticeship. Reply Victoria Press Box 182.

MATURE, CONSCIENTIOUS bookkeeper requires office work. Excellent references. 386-0755

HOUSE SITTING AVAILABLE, Victoria. References. Non smoker, non drinker. 386-9655.

RECENTING GRADUATED clerk typist seeks full time position. 598-6463.

RENT—A—KID
Help with odd jobs. 387-5506

WILL DO HOUSEWORK, BIweekly, $3.50 per hour. 385-9805.

TALL GRASS CUT, VACANT lots, backyards. 477-1746.

30 SITUATIONS WANTED

MATURE RESPONSIBLE woman, early 40's, wanting a job in Travel Agency field. Will welcome training wages! Personally travelled a fair amount and have a number or years in sales and people - oriented employment. Victoria Press Box 380

YOUNG 59 WITH EXTENSIVE knowledge or lumber and hardware seeking position as travelling salesman or sales. References. Willing to relocate. Phone 382-6312.

APPRENTICE HEAVY DUTY mechanic needs full time job, 2 years experience in automotive, marine, industrial and agricultural. For further information 592-7010.

VERY VERSATILE WOMAN (24) seeks interesting and challenging employment. Experience, administration, accounts, office skills. Would prefer small company. 592-1049.

GOOD VALUE
I have had many years management experience plus navy time and now want an active job outdoors. Flexible and willing. 386-3137.

QUIET, DEPENDABLE NAtive Indian girl, 18, skilled in domestics in white home, would like work as mother's helper or companion to an older lady. 339-6043.

TRY THE OLD CANADIAN'S system from $6. Cleanups, cartage, handyman, long grass, lawn cutting, tree service, fences, whatever. 592-0129, 598-2636.

MATURE EX-POLICEMAN with 3 children wants to manage apartment. Contact Jerry Rawlusyk, 1929-3rd Ave. NE, Medicine Hat, Alta, (403)527-7521.

WORK WANTED: MECHANIC with heavy duty, T.Q. and some welding experience looking for work. Prefer small contractor. Phone 743-4072.

HARDWORKING UNIVERSITY students will do gardening, housework etc. for reasonable rates. Joanne 477-7457 Monday-Saturday 9 am.-12 noon.

JACK OF ALL TRADES
MASTER OF MANY
$5 PER HOUR
TRY ME
595-7203

SUSE CHEF
14 Years exp., would like to work in private club (Victoria). For resume phone Elleston in Calgary, 285-4393.

YOUNG GIRL, 22, SEEKS OFfice job. Has had over a year's experience and skills of this nature. 383-5473.

FOR HIRE, HANDYMAN AND ¾ ton truck for cleanups, hauling, and odd jobs. Call Frank between 5-8 pm. 479-9297.

SEMI-RETIRED SHIPWRIGHT, seaman, oil, bargeman, exp. in sail, marine sales, security part time OK; 112-874-7070 evenings.

STUDENTS REQUIRE GARdening jobs; lawn maintenance or cleanups; tough jobs OK. 598-3958 between 3-7 pm.

HAVE UTILITY TRAILER, will clean yards, composts, haul refuse, do painting. Reasonable and reliable. 479-3250.

THIRD YEAR ELECTRICAL engineering student, 23, looking for summer job, full or part time. Available now. Phone 477-1541.

33 BANDS, MUSICIANS AND ORCHESTRAS

THE CAKE BAND
Specializing in weddings. Everything from old favourites to rock and disco. Tastefully done at an appropriate volume. Fraser, 382-5962 or Frank 385-4778

BASSIST, VOCALIST WANTED for established very high quality rock, funk band. Lots of work. Band has Altman lighting, Roadies and excellent PA. Prefer person in their 20's. 598-1082.

RICOCHET
The best in rock, country, top 40 and disco too. Fraser, 382-5962 or Frank, 385-4778

HAVE YOU NOT HEARD
BJ ROBERTS & VI COUNTRY
Don't be dissapointed. Book now. Phone 388-6275 pager 397.

$99 DEMO TAPE OFFER. PROfessional 8-track studios. Legacy Productions, 479-6854.

34 PRE-RECORDED MUSIC

CJR
Canned Music
Reasonable 382-3811, 598-4717

CANDU MUSIC
ENTERTAINMENT SERVICES
384-5521.

MUSIQUE MACHINE, GREAT entertainment for every occasion, low rates, good quality. 382-8830 or 479-3595.

MUSIC MAN PORTABLE Disco. Give us a call. 479-8043.

C-PAN
477-6200

36 BUSINESS SERVICES AND DIRECTORY

Accounting

ACCOUNTING, BOOKKEEPing for any small business or corporation. Financial statements, payroll or year round work. Reasonable Rates. 382-6018.

PROFESSIONAL SERVICES TO small business and corporations. Financial statements. Tax returns. Reasonable rates. D.N. Lane 382-9920 morns.

FOR EFFICIENT YEAR round bookkeeping, contact Barbara Watts Bookkeeping Services, 382-3633, 598-2946.

COLWOOD/LANGFORD AREA Complete accounting/bookkeeping for any business, small or large. Efficient, accurate. 478-7597.

DIANE'S BOOKKEEPING SERvice. 388-5990 after 6 pm.

Alterations

SEAMSTRESS WILL TAKE ALterations at her home. Phone 386-3597.

SEWING AND ALTERATIONS done at home reasonably. 388-4175.

Appliance Repairs

ABC ELECTRIC AND VICTORIA SHAVER CENTRE
382-7221
TELE-TECH APPLIANCES
385-6783
831 YATES ST.

Appraisals

P. G. JACKSON LTD.
Real Estate Appraisals
(450) 1070 Douglas 388-9102

Babysitting

REGISTERED FAMILY DAYcare opening for subsidized moms, starting July 9th. One opening for child, 2½ to 4 years. Reliable, caring and much more. Quiet street. Close to Gorge/Tillicum and Tillicum/Burnside. 384-8452, anytime.

LOVING CARING MOTHER OF one child (2), would love to babysit days for mothers working. Good with children, fenced yard, lots of room to play. My home. Langford. 474-2950. $12 day.

EXPERIENCED WOMAN WILL babysit baby weekdays, my home. Richmond School, Jubilee Hospital area. Excellent references, 592-3324.

FORMER PRE SCHOOL teacher will babysit my home, Mon-Fri, 8-5, Quadra-Tattersall area. 2 years and up. 385-5263.

WILL BABYSIT IN MY HOME, part-time and full time, near Oak Bay Rec center. 592-7137.

LOVING CHILD CARE, FERNwood area, Mon.-Fri. 8-6pm. Large yard, vegetarian. 388-6325.

36 BUSINESS SERVICES AND DIRECTORY

Babysitting

WILL DO BABYSITTING IN MY apartment, steady, during day. 595-1278.

WILL BABYSIT AT OWN HOME, daytime. 388-4179

WILL BABYSIT IN MY HOME Sidney area. 656-2367.

Brick Layers

The Blue Army
385-7755

DEVINE CONST.
E.Z. fireplace complete. 658-8879.

RETIRED BRICKLAYER, BY hour or contract, very reasonable. 385-6340.

Cabinet Making

CUSTOM CABINETS
Kitchens, bathrooms, etc. Quality work, free estimates, Steve, 478-1106.

Carpenters

F. J. CONSTRUCTION. ALL sorts of carpenter work, additions, alterations, finishing, framing, etc. Private and commercial. Free estimates. Call Fred Jorgensen, 642-3075.

GET THE BEST
You'll save precious little with second best and it could cost more. Call Mssrs. Carr and Spencer for your needs. 658-5505 or 652-1485.

JOURNEYMAN EXPERIenced in finish, framing, concrete, additions, renovations, repairs and sundecks. Free advice call Al 478-4750.

OAK BAY
Established community carpenter. Renovations, finishing, cabinets, sundecks. $9 an hour or contract. Call Terry, 595-6046

RENOVATIONS, ADDITIONS, sundecks built and repaired. All general carpentry. Guaranteed workmanship. 384-4074. Free estimates.

COMPLETE RENOVATIONS, sundecks, custom cabinets. For prompt professional service at $10 an hour or contract, call Phillip Stockwood, 385-5554, 383-6841.

ISLAND FRAMING
Residential and commercial framing, custom homes. 652-3572

DEVINE CONST.
Renovations 658-8879

JOURNEYMAN WILL DO CABInets, finishing, renovating or whatever. Hourly or contract. 656-2344.

FENCES, DECKS, STAIRS, tables, cabinets, chairs. Free estimates, reasonable rates, call 386-9016.

REMODELING SPECIALISTS-repairs, alterations and additions, basement rooms, fences. Custom homes. 477-7382.

PERMA CONST. LTD.
FREE ESTIMATES, 384-2323

COMPLETE HOUSES, SUNdeck, carport, stairs, cement work, all carpentry. 478-1481.

CARPENTRY-RENOVATIONS, quality at a reasonable rate. $7.50-hour. 656-1394

CARPORTS, SUNDECKS, stairs, small framing jobs. Free estimates. 478-2393.

EXPERIENCED FRAMING crew available now. After 4 pm, 652-3602

DA-MAR CONTRACTING, GENeral carpentry. 652-9943.

SMALL JOBS A SPECIALTY.
Call 598-2920

RELIABLE CARPENTER FOR your building needs. 652-1806.

Carpet Cleaning

Rug Doctor Rents
The Only "Steam" Carpet Cleaner With the vibrating brush
THUNDERBIRD STORES LTD
2929 Douglas St. Vic. 386-2921
WESTERN FOOD
772 Goldstream Ave. Vic. 478-9123
VILLAGE FOOD MARKET
Evergreen Plaza, Sooke 642-4134
BUSY BEE CLEANERS
Beban Plaza, Nanaimo 758-5421
REVELSTOKE HOME IMPROVEMENT CENTRES
4900 Wellington Rd, Nanaimo 758-3931
A & C EQUIPMENT
1885 Fort St. 598-6551
SAANICH RENTALS LTD.
3772 Shelbourne St. 477-6908
OLD COUNTRY RENTALS
2920 Bridge St. 386-1371
CADBORO BAY HARDWARE
3825 Cadboro Bay Rd. 477-4233
CARLTON CLEANING
3490 Saanich Rd. 385-4841
COLWOOD RENTAL CENTRE
1818 Island Hwy. 478-9545
BRENTWOOD HARDWARE
7103 W. Saanich Rd. 652-2822
SIDNEY RENTALS
9773 5th St. 656-5541
SOOKE EQUIPMENT
6626 Sooke Rd. 642-5841
DUNCAN
COWICHAN RENTALS LTD.
Trans Canada Hwy. 748-1431

The Blue Army
385-7755

RON'S CARPET CLEANING
9c a square foot. 384-6110.

PHILS, CARPET AND CHESterfield steam cleaning. 474-1808.

Carpets and Linoleum

EDGAR and MINER
650 HILLSIDE 388-6208
Carpets and Custom Draperies
"A PROFESSIONAL APPROACH WITH GUARANTEED SERVICE"

BEAVER HOME CENTRE
1581 Hillside 595 1225
VICTORIA'S OZITE ARTIFICIAL TURF CENTRE
You install!
We Install!

HOURIGANS
CARPETS AND LINOS LTD.
FLOOR COVERING SPECIALISTS
715 PANDORA AVE. 386-2401

GUARANTEED INSTALLAtion, carpets, lino, seamless floors (Torginol) sundeck coatings, commercial or residential, 652-2139.

CARPETS AND LINO INstalled, reasonable rates, free estimates. Phone 384-1656.

Cement

READY-MIXED CONCRETE when you want it - we deliver on weekends. Smaller jobs a specialty. Personalized, friendly service. Phone 478-3522 (24 hrs) or 388-5464 pager 611, Small Load Cement Products Ltd, 2650 Nobhill Rd.

G AND R CONCRETE FINISHers, all type of concrete work. No job too small. 383-8985 after 4. 388-9820.

ALL TYPES OF CONCRETE finishing, sidewalks, driveways etc. All kinds of jobs, big or small. Call Joe after 5, 383-8410.

36 BUSINESS SERVICES AND DIRECTORY

Cement

DEVINE CONST.
Driveways, Walls, etc. 658-8879.

SIDEWALKS, DRIVEWAYS, retaining walls, reliable. Phone 652-1614 after 5 pm

Cleanup Service

4 BROTHERS
ALL AREA — 479-6112
FREE ESTIMATES ANYTIME
NO CHARGE AND UP
Yard, Basement, Garage, Etc. Hauling and Bobcat Service.

REASONABLE CLEANUP. Yards, basements, etc. also hauling, free estimates. 479-5823, 656-5671.

TWO MEN WITH TRUCK, DO any odd job, clean garbage, yard, basement, paint, etc. Very reasonable. 479-8531.

OAK BAY CLEANUP SERVICE Yards, basements, garages. Reasonable rates. 598-2327, 592-2932

HAULING AND CLEANUPS. Basement, yard, compost. Free estimates. Eugene's, 383-3528.

CLEANUPS, BASEMENTS, attics, yards, composts, and junk hauling. 658-5406.

CLEANUP MAN AND EMPTY truck looking for work, reasonable. 385-7965.

MAURECIO'S ALL CLEANUPS, yards, basements, moving. Low prices. Call 384-8591.

CLEAN-UP YARDS, COMPOSTS and basements, prompt service, reasonable rates, 382-1866.

COMPLETE YARD CLEANING, basement, trees, fencing, painting etc. Call 382-4094.

SMALL MAINTENANCE AND clean up jobs done. Phone: 595-5686 anytime.

2 MEN WITH TRUCK WILL DO odd jobs. 383-7865.

WILL PICKUP ANYTHING BIG or small call Paul, 478-6832.

REASONABLE HAULING AND cleanup, 656-4996.

Contractors

WHEATON CONSTRUCTION LTD.
General Contractors
Building Consultants
385-5702

FARMER CONSTRUCTION
Design — Renovations
388-5121

VICTORIA STORE FINISHING Renovations, alterations or general contracting. Quality workmanship guaranteed. 479-2920 after 6 pm

T.&C. BUILDERS LTD.
Framing
385-5293 385-8587

ISLAND FRAMING
Residential and commercial framing, custom homes. 652-3572

ELK—SIDE BUILDERS LTD. Commercial and Apartment Contract Framing and Siding. Experienced crew. 478-7042

JONES BROTHERS
Custom homes, frame specialists, good prices, 656-2164, 656-3460.

MOORE & MOORE CONSTRUCtion. Contracting, framing, finishing. Experienced quality builders. Renovations. Custom homes our speciality. 386-8584 evenings.

ADDITIONS/RENOVATIONS, one man - all trades. R. Kirkpatrick, General Codntractor, 478-1560.

DEVINE CONST.
HOME EXTENSIONS 658-8879

SITE CONSTRUCTION. COMplete house building, renovations, sundecks, etc. 384-0764, 388-5464 pager 641.

Draperies

HOURIGAN'S
Floor Covering Specialists
CUSTOM DRAPERIES —Bedspreads—
PROMPT IN-HOME SERVICE
715 PANDORA AVE. 386-2401

Dressmaking

DRESSMAKING-TAILORING
Alterations
Brenda 478-9953 evenings

GENERAL SEWING, CHILdrens, mens. Wedding dresses a specialty. Phone 592-9319.

Dress Rentals

UPDATE YOUR SLACKS, HAVE them tapered, reasonable. 382-6387.

Drywall

RELIABLE DRYWALL. SPEcializing in all aspects of drywall. Spraytex and custom finishing. No job too small. 383-5129, 479-6096.

"SPRAYMAN"
Specializing in all types of texture ceilings and wall, satisfaction guaranteed. 652-3601.

FOR DRYWALL PLUS ALL types of hand textures. 478-4628

FOR SUPERB JOB AT REAsonable rates. 652-5752

Electrical Contractors

R G HELLER ELECTRIC
New or rewiring. Residential, small commercial and industrial. Reasonable rates by hour or contract. 478-4032 if no answer 385-5335.

OLDER HOMES REWIRED — NO down payment. We finance at bank rates with approved credit.
EDDY'S ELECTRIC—385-7666

DO YOU HAVE SMALL ELECtrical wiring jobs? No one is interested? Please call evenings, 652-5809.

LICENSED ELECTRICIAN will do new wiring, rewiring, stove repairs, 479-9765.

LANGFORD-SOOKE AREA. Need an electrician? Call Keith evenings, 642-5173

WIRING JOBS, SERVICE calls at prices you can afford. 656-5294

ELECTRICIAN, FREE ESTImates. Call Bonnie 386-1094.

Excavating

MANSELL BOBCAT SERVICE. Weekend specialists. Call 478-9458, 478-2570, for leveling, backfilling, septic fields, post holes, sand, gravel or topsoil supplied, spread, leveled. Basements dug, landscaping and rockwork.

RUBBER TIRE BACKHOE OR 450 Cat with Backhoe available for excavation, ditching and clearing. Low rates. Call anytime. Jim Rose, 384-8075, Pager 946.

ROBERTSON'S EXCAVATING Track machine with backhoe. Roads, basements, backfilling. 595-4530

4 BROTHERS
ALL AREAS — 479-6112
FREE ESTIMATES ANYTIME
Leveling, backfilling, Bobcat service, backhoe, trucks, tractors, rototilling. Topsoil, gravel, etc.

NAYLOR EXCAVATING
Small job specialists
478-0760

36 BUSINESS SERVICES AND DIRECTORY

Fencing

ISLAND CHAIN LINK
Fencing in wire or wood
Small jobs a specialty
477-0332.

EUROPEAN CRAFTSMAN, ALL types of fencing and repairs. Guaranteed work. Gordon Head. 721-3759.

FENCE BUILDING. REASONable rates, guaranteed workmanship, wood or chain link. 384-0764, 388-5464 pager 641.

CUSTOM SPLIT CEDAR FENCing material, posts, rails, pickets. 642-5972.

Flooring and Sanding

M & M FLOOR
COMPLETE FLOOR CENTRE
Hardwood, Carpets and Linos
532 William St., 384-0343
Nights: Al, 386-3078
Mike, 652-4308

Furniture Refinishing

WAINSCOATING, WOOD TRIM, furniture, stripped, reasonable rates. Call 384-8532.

FURNITURE REFINISHING And repairing. Quality work, free pickup and delivery, 382-3266.

Gardening

4 BROTHERS
479-6112 ALL AREAS
FREE ESTIMATES ANYTIME
ROTOTILLING, hand tillers to tractors, 24" wide to 5'.
GENERAL yard cleanups, grass cutting, edging, trimming, beds, etc. regular maintenance.
NEW LAWN preparations, older lawns repaired, landscaping.
BOBCAT SERVICE, LEVELING, SPREADING, DIGGING UNDERBRUSH ETC.
HAULING topsoil, stone, gravel, bark mulch, etc. Small or large quantity.
TRACTOR service, grass, brush.
HARD WORKING manual labourers for odd jobs. 479-6112
RESIDENTIAL, COMMERCIAL

W&D SPECIALTY LAWN AND gardening, a complete maintenance service for your home or business, cleanup service, all equipment supplied, reasonable rates, free estimates. Call 385-4121 for appointment. Special rates for O.A.P.

QUALITY LANDSCAPING LTD. Pruning, gardening, maintenance and cleanup. New lawn preparation, power raking. Monthly rates, 30 years experience. Reasonable prices, free estimates. 478-1684, 478-4216.

RELIABLE GARDENER, pruning and trimming, evergreens, shrubs and hedges. Weeding and garden cleanup, chainsaw work, full maintenance. 478-6781

SPRAY NOW!
For leather jackets, lawn moths, dandelions, broad leaf weeds, aphids, loopers, caterpillars, all garden pests. Complete lawn and tree service. Green Thumb. 595-0104

EARTH-WORTHY GARDEN and lawn service. Yard maintenance, planting, pruning, free estimates, competitive rates. Call 656-4158 before noon or after 6 Mon-Fri.

HARVEYS GARDEN SERVICE Experienced Chinese Gardener. Pruning, spraying, rotovating, new lawn, power raking, aerating. Garden design, redesign, 384-8621, 479-7078

WOMEN GARDENERS. SPECialties, restoration, heritage gardens, design, maintenance. Reasonable rates. 598-1024 or 658-8758

UNIVERSITY STUDENT, knowledgeable and experienced in all aspects of gardening. Rockland Oak Bay area, $4 per hour. 598-3573.

CLEANUP
Clean up, pruning, etc. Gardening year round by contract, G. Barta, 474-2680, 474-2049.

CREATIVE LANDSCAPING
Dutch horticultural background. 477-7882 or 479-8506.

GARDENING, LANDSCAPING. Free estimates. 388-6529, 479-2968.

TREES PRUNED, LIMBED, ornamentals, hedges trimmed, large or small. 383-8363.

JENNINGS GARDENING COMplete garden service, commercial and residential. 477-9869

GARDENER/LANDSCAPER, 12 years experience, reasonable. 592-6463.

SUMMER PRUNING, MOWING and maintenance. Small landscaping jobs. Contracts only. 479-4067 after 6 pm.

Glass and Glazing

ALL TYPES GLASS AND REpairs 30% off regular prices. 656-6656.

THERMO-STORMS
Wood to aluminium. Change with Ever-Brite. 658-8817, 384-1423.

Gutter Cleaning and Repairs

G.R. STEWART HOME IMprovements Ltd. 5" continuous gutter. Wooden gutters refurbished. 479-7086.

5" CONTINUOUS GUTTERS, special contractor rates. IRWIN INDUSTRIES, 382-5154. Free est.

Handymen

FREE ESTIMATES GIVEN ON all types of renovations. Electrical, plumbing, sundecks, basement conversions, painting and fencing. No job too small. 385-3764.

A GOOD GARDENER AND handyman, 30 years experience in brick and stone laying. Good reference. Phone 382-1382, Harry Boulby.

SMALL HOUSE REPAIRS. Stone, Brick, Concrete, etc. Gardening, Planting, Pruning — Reliable English workman. Reasonable, 382-1382.

Hauling

FAST RELIABLE HAULING and cleanups, trees removed. Call for free estimates, 721-3355 or 477-5408 anytime, Victoria.

4 BROTHERS
Pickups, dump trucks, topsoil, sand, gravel, stone, fill, bark, mulch, etc. Bobcat service. Cleanups, Estimates. All areas. 479-6112.

3/4-3 TON DUMP. CLEANUPS, Commercial and Residential. Anytime 385-7965.

SMALL HAULING JOBS. $18 per hour. Sand, gravel, topsoil, garbage, etc. Eugene 383-3528.

DON'S HAULING, CLEAN junk, garbage and basements, after 4pm. 478-7663.

QUICK SERVICE HAULING, junk, cleanup, etc. Call Fong, 479-7078, 384-8621.

ESPOSITO'S TRUCKING. FAST reliable hauling and cleanups. Call after 5 pm. 386-2673.

NO JOB TOO SMALL, LIGHT hauling, all types of cleanups. Paul 477-4537

FREE HAULING OLD AND damaged furniture, some miscellaneous. Phone 383-4730.

Home Improvements

The Blue Army
385-7755

NO JOB TOO BIG OR TOO small For free estimates, give us a call 382 5412

SOMERSBY
Manufacturers of custom millwork wood windows, frames and doors. Finished lumber and mouldings, sanding and resawing. Summer Hours: Weekdays 7:30-5:00, Saturdays 9-12.
Cr. Hillside and Bridge 388-6645

FOR COMPLETE BUILDING and Repair Service, Framing, fences, home repair, concrete forms, sundecks, etc. Reasonable rates, 595-5373.

UNLIMITED SKILLS
384-7071
REFERRAL SERVICE

Janitor Service

YOU MOVE, WE'LL CLEAN. Commercial, residential, reasonable. Insured. Bonded. 386-7490.

Landscaping

4 BROTHERS
FREE ESTIMATES ANYTIME
Landscaping, new lawn preparation, rototilling, leveling, hauling, topsoil. Stone, mulch, etc. Trees. Shrubs. Bobcat Service 479-6112.

New Lawn Specialty
Beautiful Gardens
Plus all phases of landscape design. 14 years experience. Tractor service. Free estimates. Call 595-2500.

Barker Landscaping
Lawn specialists, natural stone work, slate, general layout and design. Ideas, sketchings, complete garden maintenance. Free estimates. 595-8323.

SAANICH LANDSCAPING
Complete landscaping, lawns, stone walls, fireplaces, patios, driveways, sidewalks. Free estimates. Lowest price. Call day or night, 479-6490.

HARVEYS LANDSCAPING
Experienced Chinese Landscaper. New lawns specialty, designing, redesigning, Commercial, residential. 384-8621, 479-7078

CREATIVE LANDSCAPING
Designing and redesigning. Artistic layouts. Free estimates. Dutch Horticultural background. 477-7882 or 479-8506.

NEW LAWNS, PATIOS, fences, chainsaw work, all phases of gardening, full maintenance, commercial and residential. 478-6781

SCOTIA LANDSCAPING
Rock retaining walls and workmanship. Free estimates, 10 year experience. Jose Tavares. 385-4874

QUALITY LANDSCAPING LTD.
30 years experience, all phases, low prices, free estimates. 478-1684, 478-4216.

PORTUGESE LANDSCAPING. Stone work, rock walls, fireplaces and landscaping. Free estimates. Reasonable prices. 595-5439

Lawnmower Service

LES'S SMALL ENGINE CLINIC
2-4 cycle, tune-up, sharpening, complete overhaul, very reasonable. Pickup and delivery. Fully guaranteed.
388-6408

REPAIRS TO ALL LAWNmowers, key-cutting and sharpening service. Phone Midget Industries Ltd, 381-5414.

Masonry

M.C. MASONARY. BIG OR small, brick or block, fireplaces, faces, vancer and repair. 598-1618.

TONY'S MASONRY SPECIAlized in rockwork, facing, fireplaces, retaining walls. Reasonable rates. 385-8235.

25 YEARS' EXPERIENCE, ALL types brickwork, phone Doug anytime, 479-5975.

QUALITY BRICK AND STONE work. Specializing in facings, retaining walls and patios. Jobs guaranteed. For free estimates call 386-6639 or 652-4353.

TOP QUALITY WORK FROM experienced masoner. Call 388-6895.

Miscellaneous Service

DUPLICATING: TYPED NEWSletters, meeting notices, circulars, tickets. Electronic stencils cut. 477-2452.

SAWYER SHARPEN SCISSORS
840 Fort St. 388-6228

RECONDITIONED BURGLAR alarms installed on your premises from $325. 388-9211.

FAST ECONOMICAL PRINTing. 383-0423.

Moving

DRUM CARTAGE
The moving specialists. Pianos, antiques, heavyweights. Storage facilities, packing and crating. Reasonable rates, free estimates. Call 383-9861 and save $$$

ECONO 22' VAN AND PROPER equipment to reliable, careful, courteous professional men, $20 per hour. We need your work. Best price 388-9155

NEED A TRUCK? NO MOVE too small. Very low rates. Insured. Phone M&M Cartage, after 4 pm, 656-3651, 386-3652.

FRANKS MOVING & STORAGE
Moving and pickup and delivery service. Also packing and crating available. Small truck $16 an hour, large truck $20 an hour. 382-5275, evening calls 382-2730.

IMPRESSED WITH THIS AD, see ad for "need a truck".

MOVES AND DELIVERIES. EXperienced, efficient, insured. Eugene's, 383-3528.

WOODY'S MOVING, HAULING, pickup and delivery. $9.50 hourly for man and truck, 595-5650

NO MOVE TOO SMALL. CALL for free estimates, 721-3355 or 477-5408 anytime, Victoria.

LIGHT DELIVERY SERVICE, $8 a call. 592-7068.

Painters and Decorators

INTERIOR AND EXTERIOR painting. D-mossing roofs, cleaning gutters, reasonable rates. 478-9707

SEMI RETIRED, INTERIOR and exterior painting, minor repairs, reasonable rates, free estimates. 386-2392.

WALLCOVERING EXPERT, all aspects, guaranteed. Normal prices. Call me, I work for the best people. Bill Carr, 658-5505.

INTERIOR/EXTERIOR PAINTing and repairs. Reasonable rates. Free estimate. 382-9135.

MATURE STUDENTS
Experienced Painters
Free est. 385-4116 (evenings)

EXPERIENCED INTERIOR and exterior. Free estimates, 652-2176.

15 YEARS PAINTING AND renovations. For free estimate. 478-4859.

JOURNEYMAN PAINTER, HAS own tools, will work by hour or contract. 478-3167.

EXTERIOR AND INTERIOR painting, prompt and efficient, phone Joseph Highton 477-2839.

SEMI-RETIRED. QUALITY work. Albert Roberts, 388-5651.

GET THE BEST FOR YOUR PAINTING DOLLAR
Interior & exterior & paper. 20 years experience. For estimate phone 385-2855.

FOR QUALITY WORK INterior and exterior. Call 478-1254.

CLARK AND PATTISON PAINTING CONTRACTORS LTD.
Specializing in sand blasting, spray painting, wall coverings and special coatings.
"We Cover The Island"
Victoria 384-8831 384-0443
Nanaimo 754-9321
Courtenay 336-2296

WESTERN TEX-COATING LTD
All types of painting and repairs
Excellent rates
All work guaranteed
Victoria 595-1233

W.E. FERRIDAY PAINTING, interior and exterior by experienced tradesman. No job too small, reasonable rates. 384-1513 days, 477-2843 evenings.

IF QUALITY AS WELL AS price is important. Call Specialty Painting at 595-4424 for a painting estimate. Fully QUALIFIED with solid REFERENCES!!!

TARTAN PAINTING AND DEcorating. Old Country tradesman, special rates for Old Age Pensioners. Free estimates. 386-7182.

GARRETT
PAINTING/PAPERHANGING
Immediate & Friendly Service
Quality at reasonable rates
Free estimates 478-0992.

PAINTING AND DECORATING, reasonable rates, satisfaction guaranteed. Terms. 595-4905, 479-2473.

EXP. ENGLISH PAINTER
Int. and Ext. 30 yrs. exp.
Paperhanging, Minor Repairs
Free Estimates 478-1810.

OLD AGE PENSIONERS PREferred. Residential house painting. Yellow pages or Garth Glover Painting, 385-6422.

B.M.B. PAINTING LTD
Residential and Commercial, Interior and Exterior. Reasonable rates. 642-4522 after 4.

EAVES, TRIM NEED PAINTing? Careful workmanship. Reasonable. Sam Burrowes, 385-2820, Harold Simpson, 386-7097.

SILVER BARRON DECORATing, exterior specialists, reasonable prices, guaranteed work. 598-4994.

ANY ROOM $35. ALSO EXTERIor painting, spraying. 25 years experience. Work guaranteed. 385-3398, 384-4482

BLUNDELL PAINTING, INterior/exterior, paper hanging, textured ceilings. Free estimates, 479-8090.

Paving

DRIVEWAYS, PARKING LOTS, tennis courts, subdivisions and patching. Free estimates. No obligation.
O.K. Paving Co. Ltd.
2840 Nanaimo St. 386-3414

Plasterers

FRIEDRICH PLASTERING and stucco. Patching specialists, older homes stuccoed. 656-2064.

COLEMAN PLASTERING
Quality lath and stucco. 478-9976.

STUCCOING, PLASTERING and drywall. Jimmy's Plastering, 478-1118. Evening calls welcome.

PLASTERING, STUCCO, REpairs, reasonable, 479-4779.

Plumbing and Heating

NEED A QUALIFIED, REPUtable, honest tradesman plumber? G. Cooper Plumbing and Heating. New, renovate, service, gas. 382-8644 24 hours.

JOURNEYMAN PLUMBER, experienced repairs, renovations, and new installations. Anytime 479-6817.

JIM MCGREGOR REPAIRS and alterations, apartment maintenance, OAP discounts. Guaranteed. 385-9239, 384-5320.

DAVID'S PLUMBING
Hot water tanks, plumbing repairs, drain cleaning. 386-8881

REASONABLE RATE PLUMBer, 24 hour service. Free estimates, 477-5742.

D & S PLUMBING SERVICE, alterations and repairs. Reasonable. 478-0965.

REPAIRS AND RENOVATIONS, 20 years experience, low rates, 24 hour service. 652-5813.

PLUMBER, FREE ESTIMATES
479-1212

Refrigeration and Air Conditioning

BURNETT REFRIGERATION. Fridges and freezers serviced in your home. 382-4134 (24 hrs)

Roofing and Siding

T-LOK SOLID VINYL SIDING, 40-year Canadian guarantee, Good Housekeeping Seal, 5-year workmanship guarantee. 386-1934.

IRWIN INDUSTRIES.Solid vinyl siding,soffit 5"continuous gutters.Free estimates.382-5154

PARKER JOHNSTON LTD.
1855 BLANSHARD. 382-9181
"Roofing Victoria Since 1935"

TAR AND GRAVEL AND ALL other types of roofing and repairs. 382-5412.

QUALITY ROOFING AND REpairs at reasonable prices. 721-3355 or 477-5408.

Sandblasting

PENINSULA SANDBLASTING and Coatings Ltd. heavy equipment, machinery, boats and boat trailers. Yard work or portable unit. 652-5732 (385-3542, 24 hours)

CHRIS'S SPRAY SERVICE. SANDBLASTING of boat trailers, metal and stucco. 478-7891

Sundecks

duradek™
Vinyl sundeck floor covering for new and old decks. Free estimates. 478-0641.

I DESIGN AND BUILD THE finest decks. Call Philip 385-5554, 383-6841.

Tailors

LEATHERWEAR ALTERAtions, repairs, remodelling, cleaning and dyeing. Elley's Leather Fashions. 738 Johnson, 383-7834

OAK BAY TAILORS
Tailoring, alterations, ladies and mens quality leather alterations.
1826 Oak Bay Ave. 598-4131

BRITISH CUSTOM TAILORS
1311 BLANSHARD 383-2632

Storm Windows

LOWEST PRICE QUALITY windows. Thermoglass, triple track. Call Enerheat 382-1224.

Tree Service

SPRAY NOW!
For leather jackets, lawn moths, dandelions, broad leaf weeds, aphids, loopers, caterpillars, all garden pests. Complete lawn and tree service. Green Thumb. 595-0104

SKIP'S TREE SERVICE
Fully Insured
Professional work
479-5342

OLYMPIC TREE SERVICE Topping, limbing, insured. 478-2850.

CUSTOM FALLING & TOPping."Tree Specialists." Fully insured. 385-7013 anytime.

BIG WIND TREE SERVICE
low rates 388-6115

ISLAND TREE SERVICE. LOW rates, fully insured, dependable. 386-3047, anytime.

Upholstery

ACE UPHOLSTERY
477-0455
Quality workmanship. European craftsman. Free estimates.

COMPLETE SERVICE AT REAsonable rates, we upholster any type of furniture, boat, cushions etc. as well as wood refinishing. 652-4387 anytime.

Window Cleaners

WINDOW CLEANING DONE professionally. Reasonable rates. 477-7038.

JACK'S WINDOW CLEANING, residential and commercial, free estimates. Call 383-3481.

WINDOWS WASHED, AVERage house $12. 478-9461.

38 TRAVEL

GOING TO MAUI?
Papakea at Kaanapali Beach is a deluxe condominium, well situated on Maui's best beach. One bedroom units include full kitchen, washer and dryer. All units are ground floor and face the pool and ocean. Special rates of $30 US per day until September 30, then $45 US till December 15, and $70 US through till Easter 1980. For more information call 382-6160 days, or 382-7642 after 5 pm

MAUI—BEACH FRONT
DELUXE 2 BEDROOM, FULLY FURNISHED CONDOMINIUMS. PLENTY OF RECREATION AND MILES OF SANDY BEACH. OFF SEASON RATES NOW AVAILABLE. BOOK EARLY. 383-4124.

VACATION IN CALIFORNIA. Professor (Canadian) and wife exchange beautiful comfortable home with swimming pool, suitable for couple for Victoria house or apartment. Sept 4-Oct 4. Bell, 751 De Soto, Palo Alto, California 94303

MAUI, KIHU — 1 BEDROOM luxurious condo, 43'x36' deck, view, beach, pool. Reduced summer rates, some winter booking available. Vancouver 988-8779. Long distance refunded with confirmed booking.

MAUI
Deluxe 2 bedroom fully furnished cTondominium located on a safe sandy beach.
OK Trucking Co Ltd, 386-3414

HAWAII
Off season rates, deluxe 2 BR condo. Best beach on Maui. 477-3039

HAWAII — $449
includes flights on Wardair, 14 nights, transfers, etc.
Western Canada Travel Service
729 Johnson 382-6160

WANTED TO PURCHASE OR rent Waikiki condo for December. 598-8516.

39 PERSONALS

PROFESSIONAL GENTLEman, widower, mid sixties, wishes to meet a lady 45-55 to meet his own young and active outlook on life. The lady in question should be prepared to live in a thriving community in north western British Columbia amid wonderful scenery. She should wish to meet someone who although not wealthy has much to offer in the way of a lovely home and garden, an excellent reputation, an interesting and thriving profession and who has no thought of retirement. This lady should be prepared to accept some rather old fashioned ideas such as honesty, integrity, sincerity, trust and honour which words are somewhat redundant in this day and age. She must above all enjoy a home, garden, books, music, good conversation and real companionship in preference to a social life. She might or might not smoke but would have no objection to a pipe smoker. She should be a very light drinker. Perhaps this lady is a member of the Anglican Church but denomination is not important provided she is neither an atheist nor agnostic. A certain amount of travel would be enjoyed particularly a trip to England once a year. The person who answers might be single, widowed or divorced. If she has had a particularly unhappy life and is presently in desperate circumstances then I would enjoy meeting her as I am a sympathetic person and would take great pleasure in being given the opportunity to make amends for the past. Therefore, please do not let your present circumstances prohibit you from answering this advertisement. I am sorry, but I am not prepared to accept young children. The advertiser is a very sincere and lonely person which might be deduced from this advertisement and the lady who replies should be in similar circumstances and not reply from idle curiosity. I shall reply only to those letters which appear to be written in absolute sincerity. A photograph would be appreciated but is by no means necessary and in any event will be returned. Object matrimony. Victora Press Box 347.

NOTICE
To ARCHIE and RENA MYRAN
Take notice that an application for permanent guardianship with regards to your two children, Roxanne and Archie Ronald Myran, and an application for six months temporary guardianship with regards to your children, Ivan Leigh, Kim Rennie and Robin Brian Myran, will be made by the Children's Aid Society of Central Manitoba to the presiding judge of the family court division, County Court House (Judge's Chambers, Library), 3rd Street S.E., Portage La Prairie, Manitoba, on the 4th day of July, 1979, at 1:30 p.m. in the afternoon. And, further take notice that an order may be made in your absence.

FISTON IS DASCHUND-CHIhuahua, brownish. Very light brownish, white from neck to past tummy, also paws. Longish ears similar to Daschund, runs fast like Chihuahua. He's 7 or 8 now. Want to know if he's alive and well at least. Please help, I love Fiston. Forced to give him away when we moved into apartment, May 12, 1979. My father saw lady downtown with dog much like Fiston. 382-7578, Linda.

HAPPINESS IS ..... FINDING A very special someone to enjoy the good life with. If this be your desire also, perhaps you will wish to meet respectable financially secure widow, slim, happy personality, who could give T.L.C. to sincere, refined, active gentleman over 55 who is alone and would find life more meaningful should we meet. Victoria Press Box 419.

"SOMEONE SPECIAL"
Great guy all-around, kind and physical, mid 30s, wishes to meet warm stable young lady, very slim. Simplistic, early 20s-30s. 5'5" to 5'8", non-smoker, enjoys homelife, yoga, spirit movement, outdoor recreation. Like to hear from lady who normally would not answer such an ad. Victoria Press Box 420.

MARRIAGE, APPARENTLY, necessarily implies cessation of love, admiration, fun and communication. Therefore, permanent man friend, forties, somewhat tall, university educated, definitely worthwhile wanted by good-looking, professional divorcee. Or do you believe in marriage? Victoria Press Box 426.

WRITER, 35, SINCERE, OPEN, adventurous, seeks sensitive, intelligent woman, 20-40, for friendship, perhaps life partnership. Interests include my six year old daughter, music, wilderness camping, many other things. Respect assured. Please write Victoria Press Box 404.

SINGLE CHRISTIAN MALE, late 30s, tall and slim, sense of humor and sensitive, not into bar scene, looking for a lasting relationship with slim or petite female, age 28 to 40. Photo if possible please reply Victoria Press Box 366.

ATTRACTIVE COUPLE WOULD like to meet similar couples. Victoria Press Box 418.

DUTIFULL COMPLYING PROfessional, 29, would like to meet mature strong willed woman 40-65 for sessions of active discussion and interaction. Complete discretion. Phone number and details. Photo appreciated. Victoria Press Box 400.

SINGLE PROFESSIONAL MAN, 34, attractive, intelligent and sincere, would like to meet refined attractive lady, mid twenties to mid thirties for warm and lasting relationship. Please reply with phone number to Victoria Press Box 421.

YOUNG MAN 36, GOOD LOOKing, sincere, sense of homour. Interested in photography, old cars, home life and fireside moments. Wishes to meet slim, intelligent, lady 27-36 for lasting relationship. Snap appreciated. Victoria Press Box 427.

SINGLE MAN, 29, REFINED, well educated, non smoker wishes to meet sincere intelligent woman, 20-35, perferably non smoker, for social outings and friendship. Photo appreciated. Victoria Press Box 328

BIBLE READING IS MADE EAsier with the aid of The Bible Planner. Send for your free kit today. It could save your life, no obligations. The Christadelphians. 1396 McKenzie Ave. V8P 2C2

MALE, LATE FORTIES, steadily employed. Would like to hear from woman 35-50 for camping, travel outings, etc. Please include phone number with reply. Victoria Press Box 364.

WILL A WARM DISCRETE lady willing to give a leisurely rub down to a generous, older man in good condition, please reply with phone number to Victoria Press. Box 369

ATTRACTIVE WOMAN, 60, Nanaimo, B.C. would like to meet sincere gentleman, 60-65 for companionship. Victoria Press Box 407.

LONELY, DISTRESSED, DIScouraged? For assurance-encouragement, Dial A Prayer. 595-3635.

DOES IT FEEL LIKE EVERYthing is going wrong? It may help to talk about it. Call NEED Crisis Line, 386-6323.

MIT HAVE PAID FOR MY pride of 42 the hurt to us both love J the navy took its toll in many ways. Victoria Press Box 355.

WILL THE ATTRACTIVE GIRL who said the donuts make her friendly meet me again any night this week at Friar's Fish and Chips.

WHO CARES IF YOU ARE pregnant? Birthright does. Phone 384-1431.

40 BUSINESS PERSONALS

LONELY ???
and fed up with the "Plastic" type of people you've been meeting? Then take the first step to social happiness by calling us now!
PERSONALIZED DATING SERVICE
382-5122 382-4434
Serving Victoria and the Island. (See our T.V. ad on Channel 12).

A SIX WEEK PROFESSIONAL licensed bartenders coorse at the Red Lion Inn is accepting a limited number of applicants. Enrollment this Tuesday, Wednesday and Thursday at the Red Lion Inn, Suite 116, from 2 to 9 pm. Information: 595-4670, 2-9 pm. weekends included.

FIRST-CLASS TYPING, ALL kinds including Resumes and Manuscripts. Available for shorthand or dictaphone transcription, can supply dictating machine and transcriber, IBM Selectric II typewriter, Gestetner Stencil duplicating machine. Phone for quote 383-3719.

CERTIFIED TENNIS AND FITness Instructor will teach beginners of all ages, $5 an hour under 13, $8 for adults. Also those with special difficulty on the court, fore hand, back hand, service. Personalized attention works! Contact Carolyn, 477-9895.

HYPNOSIS
Weight control, smoking, personal problems, stress. Call 382-4092 for appt.

TROUBLED BY SOMEONE'S drinking. The Al-Anon Family Groups can help you. 382-0744 or P.O. Box 654, Victoria, V8W 2P3.

ROAN SOUND PRODUCTION. Tape Duplication, Recording Services, Weddings, meetings, etc. 384-6110.

CRAFT PEOPLE
Retail store looking for QUALITY crafts or ideas. Please send information to Victoria Press Box 409.

SUPER NATURAL
Teacup and card reading at FONDUE POT RESTAURANT 1100 Yates St. Phone 388-4468.

CARD READING IN DEPTH
Seventh Year 652-1765

MRS. PAYN-JONES, TRANCE medium, questions answered. 386-3603

PROFESSIONAL TYPING AND secretarial services. Prompt and efficient. Phone 384-4782.

FREE PLANTS AND WICKER! Have a Plant Party. 658-1131, 478-8054.

CARD READING. MEDIUM. For appointment phone 385-2224, Elizabeth.

"ATTENTION"
Investor's, interested in new Inventions. 386-6020.

C-RAN IS PAN MUSICAN
See our ad under announcements.

LEARN ORIENTAL SHIATzu/Acupressure massage, more info Sol 386-7767 Monday-Friday.

CONVERSATIONS UNLIMITED Confidential appointment. Some Escorting. 479-0097.

LONELY? WRITE EMILY Quest Friendship Bureau. Confidential. PO Box 5220, Victoria.

FOOT TREATMENT. PHONE Monika at 592-1115 or 478-1245.

TELEPHONE MESSAGES relay service. $15 a month. Phone 384-7071

42 EDUCATION

OLINDA NURSERY SCHOOL
528 St. Charles Street
Want the best for your preschooler? Come to see us at Olinda. We have a few spaces left for September. A child-oriented program with a fully-qualified staff of caring people. Phone 598-7501.

SAINT PAUL'S PRESCHOOL, 1379 Esquimalt Road, has openings for kindergarten and 4 year old children. Phone 385-8313 or 656-1291

TUTORING— PROFESSIONAL help by experienced teacher. French, math, new and old methods. 598-2331.

LADIES NEEDLEPOINT classes. Afternoons and/or Wednesday evenings. Ph. Dorothea: 595-8997.

FRENCH CONVERSATION, small groups, qualified teacher, 592-0586 after 5 pm.

SUMMER ART CLASSES FOR children and adults. The Studio: 598-1358.

BOYS—SUMMER SINGING Aged 7-14, Phone Victoria Boys Chorus, 592-1082.

SPANISH COMVERSATION tutor required for the summer. Phone 477-6187.

60 FUEL

SPLIT ALDER $50 CORD DElivered, 642-3636.

63 TIMBER

EXPERIENCED BOOMING Contractor required for 4 month operation annually. Contact A Petrie MacMillan Bloedel Industries Ltd., Box 5000 Port McNeil B.C., V0N 2R0. Office 956-4411, home 949-7634.

LOGS FOR SALE
(Corrected Version)
Application = 5025
Hem/Bal saw logs
Total Volume 4105.3 cubic meters
L/A .990 cubic meters
Location Kwinitsa B.C
For further information contact Metropolitan Trading, 1520-625 Howe St. Vancouver B.C. V6C2T6. 685-5204.

TIMBER WANTED
Standing or felled
Top Prices Paid
385-7013
GLACIER LOGGING LTD.
"The Professionals"

WANTED TIMBER
FELLED, BUCKED or STANDING
Fir, Cedar or Hemlock
Ideal Sawmill Ltd. 385-0441

FARMERS, LAND OWNERS, developers, Timber wanted, cash or stumpage, elect or contract logging. Skidders (2), loader truck and crew available immediately. Contact S.T.S. Logging Ltd, 743-2408, Art.

OLD GROWTH CEDAR LOGS for ssale.. 8'-16'. 642-5972

65 BUILDING SUPPLIES

HOME LUMBER & Building Supplies
470 Ardersier Rd.
385-8711

Doors — Doors
Embossed Walnut
No. 1 Select H/C
Prefinished 1 3/8" thick x 6'8" High
2'0"-2'4"-2'6", 2'8"-2'10"-3'0"
C/W Prefinished Edges
All Sizes Only $13.95

Pre Hung Units
Above units available prehung c/w 2 sets emb. casing and emb. jamb. Set Ready to Install.
Only $41.50

Louvered Bifolds
#1 Select Mahogany c/w hardware

	½ Louver	Full Louver
2668	$38	$34
5068	$74	$65

Duroid Shingles
210 wt. No. 1 Asphalt self seal. All colours in stock, per bundle. $7.95

INSULATION
FIBREGLASS
PRICE PER 1,000 sq.ft.
R12—4" $149
R20—6" $259
R28—8" $349

GYPROC
Price per 1,000 Sq. Ft.
½" GYPROC $120
5/8" FIRESTOP $160
STUCCO WIRE $32.95
PERMAX $5.50

PLYWOOD
D UNSANDED
4x8—5/16" 6.25
4x8—5/8" 11.25
4x8—3/4" 13.75

SANDED
FACTORY
4x8—1/4" 8.25
4x8—3/8" 11.95
4x8—3/4" $17.95

LUMBER
STD. & BTR. FIR
2x4—92¼ Pet stud $305
2x6—92¼ Pet stud $305

STD & BTR. HEM.
2x4—92 5/8 Pet stud $265
2x6—92¼ Pet stud $265

Deliveries made anywhere on Vancouver Island and Gulf Islands. Before you buy compare our prices. For quality, service and guaranteed savings, phone:
386-3374, 385-8711

JUBILEE BUILDING SUPPLIES Ltd.
Try Us For Price On The Following
Insulation
Drywall
Stucco Wire
Duroid Roofing
Permax
Polythene
Jenn-Air
Merit Kit Cabinets
(Opposite Town & Country Next to MacDonald's Bakery)
574 CULDUTHEL RD. 388-5412

Butler Brothers Supplies
2046 Keating X-Road
652-1121
½" GYPROC
4x8 sheets at only $4. ea.
YARD SPECIALS
1x4-8' KD spruce 65¢ ea.
2x4-KD spruce studs 99¢ ea.
2x6-6' shorts 81¢ ea.
1x6 cedar bevel siding 16¢ per lin. ft.
4'x8' Corrugated Fiberglass Panels Greenhouse Grade — $15.00 each.
Patio blocks — screen blocks — fiberglass panels — Everything for your patio.
Check our everyday low prices.

NORSECRAFT HARDWOOD Industries Ltd. 383-4233
NOW IN STOCK
POPLAR
NORTH AMERICA
ALSO: Open Saturday All Day
541 David St. 383-4233

SAANICH LUMBER YARDS
Picket Fence 3 ft. high, 50 ft. long, choice of pickets $36.90
12'x20' Garage Roofing extra $420.00
8'x10' Greenhouse
6'x7'6" Garden shed $220.00
Work Bench materials $ 14.00
Pram Dinghy kit $ 57.00
5'x6' Compost box $ 11.50
3041 Douglas St. 385-2486

SMART BUILDERS, SAVE time and money with Quick Strip concrete forms from
Western Form Rentals
773 Cordova Bay Rd. 658-5122
Free Estimates

BIFOLD DOORS, LIKE NEW, 72" wide by 80" high, complete with hardware, 4 panels. Also, sheets of shatterproof glass for standard patio doors. Reasonable offers. 598-2234.

CUSTOM MILLING #1 FIR AND cedar, over sized beams and mantle pieces a specialty. Reasonable prices. Hydraulic shake splitter wanted. Julius: 652-3538.

SLUGGETT & BROWN JOINERY
Wood Windows, Doors, Frames
526 DISCOVERY ST. 382-3011

EXCELLENT SHAKES
Good supply of 18" Barn Shakes, $48 per square. Delivery available. 652-4368.

ANGLE IRON SHED FRAMES. Three, 20'6"x12'x11' high. One 30'x11½'x10'4", suitable for wood or tin. $500 each. 384-4161.

2000' 3/8 X 6 DECORATIVE cedar V joint. 10215 Surfside Pl, Sidney

MORTAR SAND
Trio Ready-Mix

DRAIN ROCK
Trio Ready-Mix

CONCRETE GRAVEL
Trio Ready-Mix

TWO USED 9X7 STANLEY GArage doors, $100 for both. 592-9738.

70 MUSICAL INSTRUMENTS

ANNIVERSARY SALE
TILL JUNE 30
All amps 20% off.
Standard sheet music 50% off.
Roland EP 30
Reg. $1225. Sale $900
Roland RS 202
Reg. $1400. Sale $850
Drum sets, 5 pc.
Reg. $560. Sale $470
3 pc. Reg. $465. Sale $395
All guitars on sale.
HALL-FAIRFIELD MUSIC CENTRE LTD.
728 Fort St. 385-3307

EATON'S
Specialists in
HAMMOND ORGANS
For Over 20 Years
Four Teachers Available
Use Your Eaton's Account
Main Floor Eaton's Home Furnishings Building

SUMMER TIME IS BARGAIN TIME IN ORGANS AT PORTER MUSIC!
YAMAHA MODEL E10, FULL CONSOLE, NOW ONLY $3995
BALDWIN "ENCORE", FLOOR MODEL $3995
THOMAS "PLAYMATE", DELUXE CURRENT MODEL $1995
ACETONE, LIKE NEW $1495
BALDWIN "INTERLUDE" $1495
HAMMOND M3 ORIGINAL $995
LOWERY "HOLIDAY" WITH RHYTHM $895
FARFISA, FINE CONDITION $895
VISCOUNT, NEW $650
EVERY UNIT A GUARANTEED BARGAIN
SEE REG STONE AT
PORTER MUSIC
725 CALEDONIA 382-9542

COMPLETE
Repair Service is offered at McMusic including:
★ Wind Instruments
★ Acoustic Guitars
★ Electric Guitars
★ Amplifiers
Rewiring, modifications, installations, refinishing, refretting.
All work done to YOUR SPECS and to YOUR SATISFACTION. at
McMusic
15 minutes from town
2244 Sooke Road 478-4622
Mon.-Fri., 10-7, Sat. 9-6

REPAIRS
We have Vancouver Island's most complete repair facilities for brass and woodwinds.
NELSON'S MUSIC
1315 Government 385-9728

SPECIAL SALE
Farfisa suitcase organ $600
Aria 9 pc drum outfit $885
and many other bargains
Pamus
386-8475
CHARGEX—MASTERCHARGE
MUSICAL INSTRUMENTS
1108 Blanshard (at Fort) 386-8475

HOT STUFF
Three great new Ibanez guitars:
MC-300 List $817.50 $675
ST-300 List $784.50 $675
MC-800 Bass. List $820 $675
Lots of good used MARSHALL and FENDER amps at super low prices.
WE ALSO BUY QUALITY USED GUITARS AND AMPLIFIERS.
SOFT SOUNDS
THE GUITAR SHOP
535 YATES ST.
PHONE 381-5814

CASTLE MUSIC
1965 Les Paul custom original w/case, $575; Univox stage echo, $150; Rhodes Jamus pre-amp and 100 watt amp, $750; travis bean bass, $1290; lots of Roland, Vocorder, Promars, MP 600. Great savings on all new and used equipment.
477-7626

YAMAHA BK20, 2 KEYBOARDS, 13 pedals, rythum section, auto bass chord, tremolo-vibroto, 1 year parts and labour complimentary lessons, no charge for delivery $2495. Lowrey super genie, 2 keyboards, 13 pedals, 2 speed Leslie speakers, 1 year parts and labour guarantee, complimentary lessons and no charge for delivery $1795.
CASCADE ORGAN and PIANO in Hillside Mall 595-4124

Beautiful used Baldwin grand, outstanding tonal quality, 6'2" only $8900

Gleeson Music City
HOME OF HAMMOND ORGAN
714 FORT 388-9632

EATON'S
CASH FOR USED PIANOS
PHONE 382-7141
LOCAL 230

RICHARD DENZIL
PIANO TUNER—TECHNICIAN
Regulation, repairing, rebuilding.
388-9295

ALLISON PIANO COMPANY. Specialists in restoration and sale of vintage pianos. Registered craftsmen, Piano Technicians Guild. 384-3935.

25% OFF ALL OUR NEW AND used guitars with presentation of this ad. Offer expires June 20, 1979. Universal Trading Centre, 584 Johnson St. 383-9512

PIANO, MADE IN BOSTON, $550 firm, recently conditioned and tuned, also electric Reed organ, $150 or offers. Ideal rumpus room or practise pieces. 383-4287.

CARVIN AMP, SOLID STATE, 250 watts RMS, 2 Altec 12's plus EV horn in cabinet. Great for electric piano. 388-5308.

SUNBURST MARTIN D35 LIMited Edition. Serious offers only. John 5-7 pm, 384-2192.

WIRLETZER CHORD ORGAN, mahogany case and bench, ear phone. Perfect condition. $500 or offers. 383-6942.

BABY GRAND PIANO FOR sale. Mahogany cabinet and bench. 479-9882.

TAMA 5 DRUM SET, ZILDJIAN cymbals, throne, Titan hardware, $1400. 386-7519 after 6.

SUNN CONCERT BASS AMPLIfier, 200 watts RMS. $400. 385-9417

ARMSTRONG SILVER FLUTE, never played, $225. Early mornings or late evenings, 592-1477.

VERY RARE LES-PAUL COPY guitar, new condition, $190. Early morning or late evenings, 592-1477.

YAMAHA ORGAN, 2 KEYboards, good condition, hardly used, $800. 386-6001 after 5 pm.

BEAUTIFUL CONDITION 1 SINgle pick-up Challenger guitar with case and cord, $80. 478-7425

5 STRING BANJO, 79 YEARS old, excellent tone quality. 388-6325

HAMMOND ORGAN M2, EXcellent condition, $550 firm. Evenings. 598-5561.

100 WATT TRAYNOR BASS AMP with speaker and bass guitar, 592-4678.

MANN COPY OF GIBSON SG, with case, strings and cord. $150. 478-3548.

GROTRIAN STEINWEG-REISbach baby grand for sale. 479-9222.

FOR SALE YAMAHA M1A piano, 2 years old, replacement cost $2800. 658-8045 evenings.

NEW V.T. AMP, 140 WATTS, built in overdrive, phaser, tremelo/reverb, E.Q.: 592-6463 at 6.

FENDER 12 STRING ACCOUStic guitar, excellent condition, $250. 477-2488.

OBANEZ ACCUSTIC 12 STRING guitar, maple laminated, asking $400 with case. 656-1829.

LUDWIG QUADRA PLUS. NEW condition. Includes hardware, $1600 OBO. 477-2033.

PRE CBS FENDER BASSMAN head and Bandmaster cabinet. $500 or best offer. 595-8954.

YAMAKI 6 STRING STEEL GUItar and case, like new condition, $75. 388-6192.

TWO 12" CELESTION SPEAKers in well-constructed box, $140. 592-2084.

GIBSON LES PAUL COPY, $275 or best offer. Phone 477-5584.

PIANO, BORG OF PARIS, GOOD condition, $450. 383-1689.

UPRIGHT PIANO FOR SALE. $700 or offers. 382-0748 after 5.

120 BASS ACCORDION, $250. 479-2525.

UPRIGHT PIANO, OFFERS. Phone 384-6259.

ARMSTRONG FLUTE, HARDly used. Good condition. 721-3998.

71 MUSIC TEACHERS

PIANO LESSONS AVAILABLE during summer vacation. 595-3215.

77 MOTORCYCLES

NEW
1978
YAMAHAS
XS500E $1999
SR500E $1899
IT250E $1599
TY250E $1459
TY175E $1199
DT175E $1199
YB100E $ 729
YZ80E $ 699
STILL A FEW
77 RD400D's
$1399
See Us Now at
MULLINS MARINE
921 Yates St. D-5245
382-1928 382-4515

VICTORIA HARLEY DAVIDSON
MOST MODELS IN STOCK including the new HUGGER 1000 cc
Come in and get your FREE HARLEY accessory catalogue
See Us Last... Before you buy Your new Harley
VICTORIA HONDA
Harley-Davidson
2851 DOUGLAS 386-8364
DL5854

1974 HONDA MT125, LOW MILEage, new rear knobby, runs great, offers on $400. 383-5520.

YAMAHA 75 STEP THROUGH street bike, with helmet, $350 firm. 595-5059.

1978 YAMAHA DT175, 1200 KILOmetres. Like new. $1000 or offers. 595-4795

1962 HARLEY DAVIDSON, PANhead, chopped, show condition, 388-6788 after 5.

79 HONDA HAWK (400), LOW mileage, $1900. 652-3838

KAWASAKI
KZ1000
SALE
MK II Chain Drive
Reg. $4,199 Now $3,760
ST Shaft Drive
Reg. $4,499 Now $3,980
The good times are ready to roll at
WILLIAMS
QUALITY MEATS 795 FORT ST
384-0525 — 384-0526
616 Queens 383-0823
D-00834A

VICTORIA HONDA
750F 750K 650K
GL1000 CBX
500 custom and deluxe all in stock NOW
At
VICTORIA HONDA
Harley-Davidson
2851 DOUGLAS 386-8364
DL5854

XLS!
A 1000 cc Lowrider
By Harley
and a new
LOW PRICE
BROOKLANDS Motorcycles
937 Fort St. 383-5926
DL6121

MOPEDS
18 Models to Test Ride,
CASH FOR USED MOPEDS
Island Motor, 385-3515
602 Esquimalt D-1920A

ATTENTION HONDA OWNERS. Miscellaneous parts for sale. 750 Honda front and rear laced wheels, new seat, chrome chain guard, oil filters, 350 Honda frame with wiring, seat, hubs and rims, many more small parts. Phone 385-2502.

POWERTOWN M.C.
Service to all Makes. Hi-Performance parts. 384-1249. D199169A. 614 Grenville.

PE 175
'78 Suzuki, save hundreds over the '79 prices. Excellent condition, just over 100 km. Barely broken in and it's fast. $1,200. 478-4719 after 6 pm.

1973 SUZUKI 500, 9000 MILES, saddle bags, screen, etc. Good condition. $950 or trade for small car of comparable value. 478-1560 after 6 pm.

1942 HARLEY DAVIDSON 45, wide glide, fat bobs, completely rebuilt, balanced and bored. New chrome and paint. Must see. $2300. 598-4704, 4-7pm.

1971 750 HONDA, 25,000 MILES, full fairing, header, kit, accessories. Offers. After 5:30, 479-5604.

WANTED: MOTOR BIKES FOR consignment. Happy Valley Auction Centre, 3510 Happy Valley Rd. 478-6293.

1978 YAMAHA, XS1100, LOW mileage, highway driven. No rust. Like new only better. $3500 598-1082.

1977 YAMAHA TY175, BOUGHT new in 78. Very few hours. Excellent condition. $750 or best offer. 479-3174

1974 HONDA XL-350, LOW MILEage. A good solid motorcycle. Two helmets, tool kit included $850 or best offer. 112-537-9501.

SUMMER MACHINE! 1977 Honda XL350, 7043 miles, two helmuts, gloves. $1,000. 598-5398 after 4:30.

1977 HONDA 750 AUTOMATIC Low mileage. Excellent condition. $1875. 474-1505.

1975 HARLEY DAVIDSON Sportster, low mileage, good shape, $3000. 595-5045.

1978 HONDA CB400T, ONLY 1500 miles, excellent condition, $1600. 385-5106.

77 YAM 650, 11,500 KILOMEters, excellent condition, $1800 firm. 479-7995.

MUST SELL 76 YAMAHA 500, only 1900 miles. $1250 or best offer. After 5 pm, 477-7956

'78 HONDA 400. EXCELLENT condition. Low mileage. $1600. 478-6514 after 5:30.

BASSANI EXPANSION CHAMbers for RD 400 Yamaha, $175 598-2087 before 4 pm.

YAMAHA 100, STREET/TRAIL, great condition, $525. Worth seeing. 598-6203.

TWO 1977 HONDA 50'S. ONE 1970 Honda 70, best offer. 477-6397

1974 YAMAHA 125, REBUILT, bills to prove, phone 382-1966 after 3pm ask for Darren.

1969 MOTO GUZZI, V-700, MINT condition, new battery, tire and ignition, $1300. 656-6695.

78 XS1100 YAMAHA, WARranty, extras. Phone after 6, 595-5327.

1976 650 YAMAHA, 12,000 MILES, excellent condition, asking $1650. Call 477-7739 or 386-0125.

WANTED
1978 GS 1000
Must be in excellent condition 478-6737

1975 HARLEY DAVIDSON 1000, Immaculate condition. $3200 with accessories. 748-3873

1970 SUZUKI T350, $300. 1972 SUzuki T250 X6 Hustler, $150. 382-2691.

YAMAHA 1978 400CC, EXCELlent condition, low mileage $1350 or best offer. 479-3651.

HONDA 750 MOTOR WITH magneto drive, good condition, $700 or best offer. 479-3651.

500 HONDA 4CC, LOW MILEage, accessories, beautiful condition. $1395. 477-9369

1977 YZ100, LOOKS BRAND new, DG pipe, extras. Best offer. 592-9760 anytime.

73 750 YAMAHA, EXCELLENT mechanical condition. 384-1674. Offers.

1977 YAMAHA 500 ENDURO, 9,000 kms. Will accept smaller bike or sports car in trade. 656-2877.

1975, 900 KAWASAKI, TOP END rebuilt. Excellent shape, $1800. 656-1674

HONDA GOLD WING 1978 GL1000, immaculate, 2400 miles, black. 656-5634.

YAMAHA ENDURO'S: 1973, 80cc, 2500 miles, $500; 1975, 125cc, 6,000 miles, $600. 592-0272.

1977 RD 400D YAMAHA, MINT condition, low mileage. Must sell. Offers. 656-3461

1974 HONDA 125. LOW MILEage. Excellent condition. $500. 656-5406.

URGENTLY REQUIRED 50 CC or 70 cc step through motorcycle. 595-3336

1973 YAMAHA 350RD, GOOD condition. 595-1306.

1977 YAMAHA DT-400 ENDURO, $1200 or best offer. 478-8874.

77 MOTORCYCLES

NEW '79 HONDA GL1000
★ Vetter deluxe fairing
★ Krauser bags
SALE PRICE (2 ONLY) $4999
PLUS
'78 HONDA CB125 (Ex safety council)
Full Warranty $799
AT
MULLINS MARINE
921 Yates St. D-5245
382-1928 382-4515

73 CB 350 HONDA, GOOD shape. 478-2924

1977 YAMAHA IT400. PHONE between 5-7 pm, 382-0063.

BRAND NEW HONDA 50 EXpress, $400. 479-3341.

1977 YAMAHA TY250, EXTRAS. 658-5566.

125 HONDA, 1972, GOOD CONDItion, offers, 474-1819 after 5.

1975 HONDA MT-250 BASSANI, $600. 385-4834.

1972 HONDA 350SL, GOOD CONdition. Best offer takes. 721-3613

1976 650 YAMAHA, $1300 382-3160

50 CC MINI TRAIL HONDA MOtorcycle at ½ price. 642-3369.

73 HONDA 350, WITH CARRIER, good condition. $550. 384-4575

1976 MOPED, HARDLY EVER used. Phone 383-8456.

1977 HONDA XL350. AS NEW, 2000 miles. $1100. 595-6894

1974 SUZUKI TS 125, GOOD CONdition. $375. Call 595-1274.

WANTED: 1971-1973 HONDA 450 in excellent condition. 598-6036.

1978 HONDA XL 250S ENDURO: 1000 miles. 478-9988.

1976 BMW 900, FLAWLESS, $3300. Phone 477-7318.

1976 HARLEY 125, 1100 MILES, $500. 539-5450.

B & S MINI BIKE. GOOD CONDItion. $210. 388-9359.

'76 YAMAHA 125 YZ. $600 OR offers. 479-3801.

78 BICYCLES

YE OLDE BICYCLES REPAIR Shop. Same day service, 160 Market Square on Pandora.

10-SPEED APOLLO, 21" frame, excellent condition. $85. 385-7640.

10-SPEED SEKINE BIKE WITH many extras, $100 firm. Phone 385-6738.

3 SPEED WOMANS BIKE WITH safety childs seat. Excellent condition. 388-6325

GIRLS BIKE WITH BABY seat, excellent condition, $45. 477-3910.

2 BICYCLES, ONE GIRLS FASTback, $35. One boys CCM, 3 speed, excellent condition, $75. 652-4890

CUSTOM BUILT TOURING cycle. MKM frame. Reynolds 531 tubing. $500. 595-1085

20" CONVERTIBLE COASTER bike as new, $45. Large size Thistle tricycle, $10. 598-2813.

LADIES APOLLO 5-SPEED, mens CCM 5-speed, both as new, $95 each. 384-0495.

NEW WOMAN'S 5-SPEED NIshiki with child's seat. $200 or best offer. 595-2902 evenings.

MAN'S 23" 10 SPEED, CAMpagnolo changers, good condition. Lady's 10 speed. 721-3998

GIRLS BIKE, 20" WHEEL, RAleigh Mountie. Excellent condition. $55. 477-4962.

LADIES 1 SPEED BIKE, 20", $30. 598-6782 after 5 pm.

LADYS 10 SPEED CCM BIKE, like new, asking $110. 385-6385

CCM 3-SPEED FOLD UP BIKE, $85. 4362 Wilkinson Rd. 479-8342.

GIRL'S CCM BIKE, GOOD CONdition. $40. 478-3912

BOYS RALIEGH, 21" REEL, BAnana seat, nearly new, 592-3778.

ONE LADIES 5 SPEED BIKE, good condition, 658-1162.

MOTOCROSS BICYCLE FOR sale, good shape, 595-8313.

10 SPEED B.R.C VERY GOOD condition, $90, 382-5582

MENS 10 SPEED, 23" FRAME, good running condition, offers on $65. 383-5520.

80 BOATS and MARINE

BAYLINER 2550 SARATOGA htp (74), camper back, cuddy cabin with V-berths, private head, large galley, dinette, 190 OMC I/O, sounder, CB radio, shore power and more, $14,500. Bob Whyte Marine, 656-2580.

merCruiser
Cordova Bay Chevron Service
5144 Cordova Bay 658-5200

24' CENTURY FIBERGLASS Deep V Sport Fisherman, 440 CI, Chrysler inboard, FWC, low hours, cuddy cabin, camper top, many extras, top condition, $12,000 or best offer. 112-261-6774, 112-261-9285.

1976 BAYLINER SARATOGA Express, Volvo power FWC, equipped with every option wanted. Very clean. For price and specs call Victoria Boat Mart, 383-3324, 453 Head St.

BOAT TRAILER, '77 ROADRUNner medium duty single axle, tires as new. Brakes, axle just renewed. Licensed. Black and Decker 1000 pound electric 12V winch. All for $850. 592-1483, 1999 Landsdowne, corner Foul Bay.

95 HP VOLVO PARTS FOR sale, manifolds and leg, will trade those parts for B.W. 1.5:1 drive. 1:1 Paragon marine gear box and bell housing to fit Chev 4-cycl block; Sabot tender, no center board. 656-5897 after 5.

FLOAT DECK 10'X60' LONG, one piece concrete construction c/w 6 floation compartments, each with separate steel manhole covers and plastic pumping plugs, $6,500. 112-464-5451 days, 291-1642 evenings.

MILLY PENDER 20' DIESEL power boat, an ideal all-year-round fishing vessel. Very strong and seaworthy. All offers considered on $5,850. Victoria Boat Mart, 453 Head St., 383-3324.

23' TUG, BROCKTON, VINTAGE wood double-ender, with a history, ready to go for work, pleasure or liveaboard. Gardner (6) diesel in top condition completes this rare find. Located at Denman Island. $18,000. 112-335-0108.

CATALINA
Immediate delivery on 22's and 27's, free delivery. Call collect 985-7811 (24 hours). Meridian Yacht Sales Ltd.

70' EX-TUG, IDEAL LIVE aboard, 350 Hp. Rolls Royce, GM auxiliary, VHF radar and dinghy, complete bath, washer, dryer, fridge, freezer and hot water furnace, $55,000. 746-7037.

22' THERMOGLASS CRUISER, 1978 model, 898 Merc, inboard/outboard, 165 hours, every conceivable option including 8' Zodiac. Immaculate condition. Only $15,500. 384-2426.

25' BAYLINER, FRESH WATER cooled, low hours, fully equipped. Offers on $15,500, 479-3905.

80 BOATS and MARINE

PASSAGE MARINE
SPECIAL
17' FIBERFORM Runabout, 120 HP Mercruiser I.O. with depth sounder, inc. trailer. Very clean $4,995
KERKIRA
23' REINELL SEDAN, 233 Merc., F.W.C., Mercathode, sounder, dinghy, swingrid, heater, downrigger, rim abs $13,900
22' K & C SEDAN, 188 MERC I/O, C.B., swin grid, camper back $11,750
15'6" HOURSTON, 50 HP Johnson, trailer, depth sounder $3,796
24' SEARAY, 255 Merc. I.O. $15,500
Call JOHN ROLAND at PASSAGE MARINE located at CEDAR GROVE MARINA 656-2580

DJ YACHTS
NEW LISTINGS

22' Classic Easthope	$9795
24' Com. Br. Sangster	$15,500
25' Com. Br. Hourston	$16,495
32' Trojan Tw.	$57,225
38' Chris Craft Tw.	$89,495

SPECIALS

14' Dbl. Eag.	$3200	Now $2995
21' Campion	$12,800	Now $11,750
24' SeaRay	$16,900	Now $15,895
24' Bellboy	$19,800	Now $17,795
30' Monk	$25,900	Now $21,495
25' Cal	$12,750	Now $11,990

OFFERS
15' Classic and Trl.
20' Cat Boat
For information on these and other listings please call Joyce Omlid and Don White, Bosun's Marina, 656-5558, Randy Boyle and Mike Barton, Oak Bay Marina, 598-3366.

PELAGIC
PACIFIC INDUSTRIES (1974) LTD.
a COMPLETE stock of FIBERGLASS AND EPOXY MATERIALS
ZSPAR MARINE PAINTS
428 E. Burnside VICTORIA
386-1811 386-7814

SQUIRE & COOMBS
304 LAW CHAMBERS, BASTION SQ.
MARINE BROKERS
OCEAN GAMBLER — 8 ton Westcoast troller 1970. Fully equipped. Refrigerated hold $164,000
PACIFIC COMBER — 38' Westcoast troller. Isuzu diesel. Full hold $110,000
MAPLE BAY — 35'6" 7 ton Gillnet troller. Iced and ready to fish. Well maintained $110,000.
ISABELLA POINT — 36.5 C licence X troller $32,000
34'6" 7 ton A licence $49,000
WANTED
"A" licence 5-6-10-26 tons. 20-30 ton packer, must be in good shape. Also "C" license wanted. 384-3363

THUNDERBIRD YACHT SALES
WESTPORT MARINA
Next to Swartz Bay Ferry 2075 Tyron Road, Sidney, B.C. 656-5832
NEW and BROKERAGE boats
We need your yacht, power or sail, listing 25'-60'. Have potential buyers. Please contact John Neufeld or Rich Hartnell at 656-5832.
OPEN 9 a.m.-4 p.m. 7 DAYS A WEEK

CAMPIONS DOUBLE EAGLES
JOHNSON Outboards ROADRUNNERS Trailers.
bcc bob whyte marine ltd.
SALES AND SERVICE
Corner Harbour and Resthaven 656-7286, SIDNEY
OPEN EVERY DAY 9 A.M. 'TIL 6 P.M.

Opening Soon, A Beautiful Sales Lot Where you can Consign your Boat for Sale. WE WILL SELL YOUR BOAT! Book today with John Woods or Bob Allison at Reg Midgley Motors Ltd., 736 Cloverdale Ave., 385-8756.

HARBOUR MACHINE LTD.
CHRYSLER — VOLVO
Marine gas and diesel engines
Complete Propeller and Shaft repairs
One day service when necessary
Custom Machine and Welding work
31 Erie Street 383-6555

SOUNDER SPECIAL
SEAFARER Mk. III NOW $149
SAILTREND 1157 Newport 592-2711

WE ARE DINGHY SPECIALISTS
And carry the largest selection in stock in B.C. Davidson, Livingston, Galleon, Haida, Hawthorne, Sportyak and many others. Cartoppers, too.
ALL BAY MARINA 656-3167
2238 Harbour Rd., Sidney (Open 6 days 8:30-5:30 Closed Mondays)

FAMILY? FISHING? FUN?
21' FIBREFORM WITH TANDEM E-Z LOAD TRAILER AND SPORTYAK
Combines portability, sleeping quarters, galley and storage. Economical running. Consistently maintained 4 cylinder inboard outboard Mercruiser, CB, sounder, marine head, life jackets, swim grid. Offers in $8000 range. 656-6895, 656-1154, 656-1919

ZETA
New 19' Zeta Cuddy Cabin now in stock. FWC Mercruiser I.O. Available with hardtop. On display this weekend.
PASSAGE MARINE at CEDAR GROVE MARINA 656-2580

CANOE COVE
Yacht Sales
Open 7 Days a Week
656-5711 656-3918
Evenings, 652-4386

BRAND NEW 9.9 EVINRUDE, 12' aluminium boat, etc. $1200. 383-1897.

25' CABIN CRUISER, 283 CU. in. inboard, fully equipped, $8900 or best offer. 382-3247.

80 BOATS and MARINE

VAN ISLE MARINA

SAIL

24' GAFF Sloop	$12,000
24' SWIFTSURE Sloop	$13,900
24' HUGHES Sloop	$11,900
25' TUMLEREN Sloop	$13,900
26' THUNDERBIRD	$5,000
26' GRAMPIAN Diesel	$21,500
26' SOLING	$6,400
26' RAWSON Sloop	$10,500
30' CLIPPER F/G	$19,000
32' LIVE-ABOARD	$39,000
35' ENDURANCE	$39,000
36' STEEL MOTOR SAILER	$58,000
41' OFFSHORE Cruiser	$55,000
42' SPENCER	$78,500

POWER

22' SABRE CRAFT	$14,900
24' EXPRESS Cruiser	$7,000
24' SEA RAY	$18,000
25' DIESEL Lifeboat	$4,950
25' CHRIS CRAFT	$10,000
26' CHRIS CRAFT	$11,000
26' TOLLYCRAFT, Wood	$11,900
27' BAYLINER (1978)	$29,900
28' CHRIS Connie	$21,000
28' FAIRLINER	$17,900
28' Disp. CRUISER	$10,900
30' Ex Fish Boat	$10,000
31' ENNO'S F/G	$35,000
31' TROJAN C/B	Estate Sale
32' CHRIS CRAFT	$20,000
34' TOLLY Tri-Cabin	$78,000
35' DIESEL Disp Cruiser	Offers
36' CANOE COVE	$78,000
37' MONK C/B	$43,900
38' Motor DIESEL	$69,900
38' CHRIS CRAFT	$89,000
40' DIESEL F/G Cruiser	$92,000
40' MONK	$43,000
42' STEVENS Twins	$55,000
42' C.T. Trawler	$139,000
44' McQUEEN Express	$69,900
51' MOTOR CRUISER, Twins	$295,000
55' KINGSCRAFT	$89,000

For these and many other fine listings please contact JOHN ALLEN at
VAN ISLE MARINA CO. LTD.
Tsehum Harbour Box 2130
656-1138 Sidney, B.C.

MORE STRATACRAFT PACKAGES
16' COBRA
—115 HP Mercury elec.
—1550 Road Runner
—C/W controls, cables, tank, hose, battery box. The Ultimate Ski Boat
$7,195
16' NEPTUNE
—50 HP Mercury elec.
—1200 Road Runner
—Full canvas top
—Walk-thru windshield Rigged and Ready
$5,895
YOUR 1-STOP MARINE CENTRE
Mercury Marine
800 Cloverdale 385-1457

NATIONAL
A selection from our many NATIONAL listings
SAIL
NEW CATALINA 27 in stock at '78 price SAVE $2155

CATALINA 22	$8900
ERICSON 27	$27,900
THUNDERBIRD 26	$ 6,000
GRAMPIAN 30. 4 sails	$32,500
FISHER 30. Volvo 36 h.p.	$72,000
SPENCER 28	$ 16,000
WESTSAIL 32. Perkins	$65,000
NORWESTER 21	$ 7,750

POWER

ALBIN 25 Volvo Dsl.	$29,000
49' DIESEL YACHT	$100,000
26' BARTENDER	$ 10,000
26' CUSTOMCRAFT	$ 19,750
36' SEDAN CRUISER	$ 34,000
43' TRAWLER YACHT	$135,000
CANOE COVE 41	$104,000
LARSON 24 Express	$ 16,000
70' TUG Conversion	$50,000

DIESEL DIESEL
We have 23 diesel-engined power boats listed from $24,800 and 25'.
NATIONAL BOAT SALES LTD. carry a large selection of new yachts. Western Canada agents for GRAND BANKS, FISHER, MOODY, ALBIN, SEIDELMANN, PACIFIC PILOT, CHB TRAWLER, COASTER, VANCOUVER 27. Victoria agents for CATALINA.
DICK CHUDLEY or LUKE KYNASTON
NATIONAL Boat Sales Ltd.
2060 White Birch Road Sidney, B.C.
V8L 2R1 Tel. (604) 656-3966
AND ALSO AT False Creek, Vancouver

WOODIE WEEKEND
23' HUDLESTON, "Water Taxi" type hull, V-drive on fresh Chrysler. Power. Owner will consider van conversion as trade $14,900
27' CHRIS CRAFT, sea skiff, house kept and good looking $15,500
32' PETERSON — Displacement, Chrysler Crown, power, recent survey confirms excellent appearance $12,900
28' CARVER-CARVER 1947. Command Bridge and Bimini top. Powered by 110 h.p. Gray marine, excellent value $8,950
33' CHRIS CRAFT — twin 327. New upholstery. Recording sounder $24,500
36' CHRIS CRAFT Constellation, near new power, custom teak interior, many extras $43,900
On Display—New 19' ZETA
The Home of Tollycraft and Zeta
CEDAR GROVE MARINA
Located on the Highway just before Swartz Bay
656-2580
The Home for TOLLYCRAFT in VICTORIA

BOAT HOUSE FOR RENT. 383-6374.

1976 20' DOUBLE EAGLE, 250 hours, F.W.C. $11,500 firm. 478-8788.

VIKING 6 HORSE OUTBOARD motor for sale, 478-1508.

17' WOOD BOAT, 9 HORSE power, asking $1000. 652-5618.

80 BOATS and MARINE

32 SUPER CRAFT
Cabin Cruiser, made in Hong Kong, Perkins twin diesel, beautiful teak interior, carpeted throughout, fridge, H/C water, propane stove, sleeps 6, many extras. Complete and ready to go, immaculate condition, $45,000. Boat house and mooring available Victoria. 592-1110, 595-5629.

TROPHY SALMON
HAKAI PASS
Want a good fish story? Come with us to Hakai Pass. Stay aboard our 75' boat for a truly memorable fishing experience. Peak season bookings still available. Laredo Charters, 477-8780.

JUST ARRIVED
"MINI WATROUS"
Brass clocks and barometers at McQUADES MARINE SUPPLY at the bottom of Yates
1252 Wharf St. 388-4343
YES—We're Open Saturday 8:00-4:30

LANDING CRAFT Sealander
Loading craft style, work or crew boat. 4 models. 1-8 ton loads. Sealander Marine Corp.
119 Charles St., N. Van. 929-5451

BRAND NEW 24' CAMPION Offshore (Sunbridge) 9' beam, full camper top, large roomy main cabin, private standup head, large galley, dinette, private aft cabin, 240 OMC sterndrive, swim grid. Factory list $23,950. Package Price $21,500. Bob Whyte Marine, 656-2580.

HANDLYMANS SPECIAL. FIRE Damaged, 1974 30' fiberglass CrisCraft. Rear deck compartment and salon walls fire damaged, interior- smoke and heat damaged. Hull minor damage, no damage below deck. 3 to 400 hours on 307 Chris engine. 100 gallons fuel aboard. $16,500. 335-2130 ask for Vern McArthur.

BECHER BAY MARINE SALES
Want a cheap small boat? Several to choose from. Also many other boats to choose from. 17 Calglass, 22 Calglass, 16 Campion, 18 Glen L, 22 Linwood, 16 Double Eagle, 21 Brandlmayr. Call in, make a deal, secure a bargain. 478-8391. At Cheanuh Marina.

26' SABRECRAFT
307 inboard outboard. 9'6" beam, sleeps 6, fly bridge, fully canvas, standup head, stove, ice box, VHF marine radio, CB radio, am/fm 8 track stereo, sniffer, and much more. $15,750. 112-743-4403, Cobble Hill.

COLUMBIA 30, ROOMIEST 30 footer around and good racing record. Consider features: Balsa core hull construction. Vee-drive with 2:1 reduction gear. 6'2" headroom throughout with fully enclosed head and vanity. Excellent condition. $32,900. W. Kelly, 922-2237, Vancouver.

1976 24' FIBERFORM SEDAN cruiser, 233 hp Mercruiser. Galley, standup head, bulk head door, camper back, low, low hours. Exceptionally clean, good family boat. Market value $16,500. Priced for quick sale $14,000. Trades accepted. Chittim Motors Ltd. Duncan. 746-5351.

QUALITY, DEPENDABILITY and safety combined in this immaculate Surfer 24. Priced to sell quickly. This boat is loaded with extras - Trim tabs, two batteries. Fresh water cooled engine with heater, CB and depth sounder, etc. Used mostly for fishing. $15,200. 477-6325

CB Units
40 Channel CB, noise blanking, LED readout, .8 microvolt sensitivity. Installation available. We service all makes.
B.C. SOUND & RADIO SERVICE
931 FORT 383-4731

MODIFIED GLEN L HARDTOP Fiberglass over plywood hull — 26'x9'8" — 215 Mercruiser well maintained — VHF, sounder, trim tabs, Force 10 heater, dinghy, alcohol stove, seriously for sale at $13,500. Port Alberni, 723-7214.

DIESEL FORD 6 CYLINDER 1966, 100 h.p. overhauled but needs block welding and machining. Warner 71-C direct drive transmission, good working order. Best offers by June 25th. Phone Dan 749-3798.

FISHERMANS SPECIAL. 1974 17½' K & C deep V, fully canvased, 165 OMC, CB, trim tabs, down rigger, sounder, 5 HP motor, tachometer, E-Z load trailer, power winch, surge brakes. $6750. 386-7185 after 4 pm.

IN TIME FOR THE 79 BOATING season, 1977 bellboy 2120 offshore on galvanized trailer, features: K33 hull, 188 Merc cruiser, galley pack, V berth forward, ideal for cruising and fishing, price $15,900 firm. Phone 721-3479 after 5 p.m. on week days.

FOR SALE BY PUBLIC AUCtion Sunday June 17th, 1pm. 22' Reinell with 135 Chev motor. Superb condition throughout. All appointments. To settle an estate. Cowichan Country Auction, 3 miles south of Duncan at Wipple-tree Junction.

22' DOUBLE EAGLE
Sedan Cruiser. This is an excellent and well maintained family cruiser and sport fishing power boat, includes an enclosed standup head, FWC, and many more extras. 479-3428 after 4pm or on weekends.

SAFE AND FAST FOR CRUISing, fishing and water skiing. 21' Grew with cuddy cabin, 150 HP Merc outboard, 15 HP Johnson outboard, CB, sounder, anchor, jackets. Has been used mostly by family of 4 cruising and fishing. $6200. 479-8173.

16½' SANGSTER ON CALKINS trailer, full canvas top, 15 gallon built-in tank, 75 Hp and 6 Hp Chrysler outboard with flusher units, life jackets and extras, stored in garage since new, all in excellent condition, $4500. 598-3419.

28' GLASS PLY — 1977 MODEL — Cmnd Bridge, powered by twin 233 Mercs on V-drives. Hyd steering, V.H.F. C.B. and recording sounder. H&C pressure water system, many more extras. $44,500. Cedar Grove Marina, 656-2580.

33' BAYLINER
Totally equipped with Twin 250 Chrysler IB's, generator, radios and much more. Replacement cost $90,000, price $60,000. For appointment, 604-943-4350.

30 CHRIS SEA SKIFF, MAHOG. on oak, sounder, compass, twin inboard Chev power. Needs some cleaning and painting, therefore price reduced to $13,500 firm. Victoria Boat Mart, 453 Head St., 383-3324.

32'-$12,500
Custom bridge deck tri-cabin, comfortable family cruiser, sleeps 6, FWC, recent survey, CB, depth sounder, boathouse kept. 386-0018.

20' DOUBLE EAGLE, HARDtop, new camper back, cuddy cabin with V-berths, head, galley, 188 Mercruiser, swim grids, trim tabs, 1 owner, good condition, $9950. Bob Whyte Marine, 656-2580.

FASTEST DIESEL AFLOAT. Victoria Boat Mart is offering for sale our 30' Volvo Hydrofoil, $22,000 in value, but we have had our fun and will consider any reasonable offer. Victoria Boat Mart, 453 Head St., 383-3324.

ROY'S ALLBAY MARINE SERVICES LTD.
2238 HARBOUR RD., SIDNEY
Factory Authorized Repair Shop
Johnson, OMC Stern Drive, Mercruiser
656-7023

25' CHRIS CLASSIC. AN OLDY but goody. Mahog. on oak, Chev powered FWC. Must be seen if you are looking for a sound older wood boat. For further information call Victoria Boat Mart, 383-3324, 453 Head St.

30"X21"X2" 4 BLADE MICHIgan propellor, new condition, $550. 658-5673.

80 BOATS and MARINE

16' FIBERGLASS OVER PLY, with 40 horsepower Evinrude pull start and controls, 5 gallon gas tank, split boom trailer, asking $975. 479-8358.

1965 CHRIS CRAFT, TWIN 283 HP, Sounder, Compass, CB etc. Bottom painted and zinced last week. Clean and ready to go. $24,000. Phone 652-4551.

14' OPEN FIBERGLASS BOAT, '72 20 horsepower Johnson, tilt trailer with new bearings, buddies and lights. $550 or best offer. 477-9935.

BOAT TRAILERS FOR RENT. 479-0158
After 5 pm.

WANTED: SALMON SEINER or A seine licence. 112-926-8069 collect.

MOVING, MUST SELL, NEW 24x8' fiberglass hull with engine and out drive. 165 hp Merc Cruiser. $3500 or best offer. 112-743-4202

WANTED: BOATS FOR CONsignment. Happy Valley Auction Centre, 3510 Happy Valley Rd. 478-6293.

FLOAT COTTAGE, MOORED near city, unusual design, self-contained. Offers to $20,000. 383-7623.

10' SPEEDBOAT, METALLIC paint, upholstered seat and carpet. Well worth $225. Must be seen, 384-9201

40' YELLOW CEDAR CRUISER (built 1949). 6 cyclinder diesel. Asking $22,000. Offers. Must be sold. 595-8993.

36' EX-FISHBOAT, CONVERTed, built in 64, 6 cylinder Perkins diesel, new survey. $19,500. 652-2057.

13' HOURSTON GLASSCRAFT, 50 hp Johnson, Roadrunner trailer, solid canopy, electric start. 479-1056 after 6pm

20' SPENCER GLAS-PLY, 85 and 6 horsepower Johnson, rod holders, etc. Offers to $2,000. 477-2472 after 5 pm.

EXPERIENCED DECKHAND would like job West Coast salmon fishing. Have six years experience. 112-246-9924.

WANTED: 18' TRAILER, 2,000 pound capacity, serge brakes preferred, reasonably priced, 478-4322 or 478-4572.

14' HOMEMADE FIBREGLASS boat, 65 Hp Merc, Holsclaw trailer, $1100. Also 2 lever OMC controls $20. 592-6191.

22' SANGSTER 188 HP MERcruiser, full galley, sounder, 8-track, marine head, excellent condition, $9000. 721-3775.

12' PLYWOOD BOAT, FIBERGlassed, windshield steering wheel, remote controls. $50. 478-1253.

WANTED
Forward and reverse clutch to fit 9 horsepower Briggs & Stratton engine or 1" shaft. 592-0698.

1970 MERCURY 50 HP MOTOR, used 90 hours, fiberglass over wood 12' ski boat and trailer, $1500. 386-7076.

14' DELUXE DOUBLE EAGLE, deep V, Roadrunner trailer, 40 hp Mercury electric, many accessories, as new, 656-3674.

1975 17' GLEN L SEA KNIGHT, with lots of extras. 85 horsepower Mercury motor. 1977 Roadrunner trailer. 479-2023

13' DEEP V GLASCRAFT, 1975 40 HP Mercury (Electric), Holsclaw Trailer. Many extras, $1750. 652-2883.

20' FIBERGLASS STARCRAFT runabout, 155 hp OMC inboard/outboard, in beautiful condition, must be seen, replacement value $12,000, $7,000. 656-1363.

FOR QUICK SALE 14½' FIberglass boat, 45 HP outboard on trailer. $1500 or best offer. Also 10 HP Seagull. 382-1714.

WANTED URGENTLY PARTS for Raytheon depth sounder and recorder model 701E. Reward. 656-7149.

M 225 SLANT 6, CHRYSLER, fresh water cooled, complete with leg and attachments. Phone after 5. 477-6288.

14' FIBREGLASS BOAT, TRAILer. 1974 40 horssepower Johnson, electric start, very low hours. Many extras. 656-4653. $1800

BOATHOUSE, DOUBLE, 40' long, 30' wide, needs decking, Genoa Bay Marina. $1500 o.b.o. 656-5931, call a.m.

160 HP MERC INBOARD/OUTboard unit complete. Good running condition. Can be seen in boat. $1750. 383-7779

SEA CHEST
MARINE SUPPLIES
656-2421
9732 1ST ST., SIDNEY

15½' GLEN L HULL, GLASS over ply, strong, beamy, good for fishing or skiing, $300. Phone after 6 weekdays, 598-6286.

GOING FISHING?
20' Apollo, 140 OMC, cutty cabin, compass, complete with trailer and moorage. $6500. 385-9329.

MUST SELL
24' Fibreform, new outdrive, 215 horsepower Mercruiser, excellent condition. 383-0653

1978 20' K&C THERMOGLAS, Merc 470 FWC. All equipped. For spec. and price call Victoria Boat Mart, 383-3324, 453 Head St.

FOR SALE 1973 REINELL WITH 125 Johnson motor and trailer. Good condition. Must sell. $3800 or best offer. 658-8735.

WANTED GILL NET ROE LIcense and equipment. 112-926-8069 collect.

BOAT LETTERING A SPEcialty. Phone Ken Warner, 652-2007.

WANTED: GILL NET ROE LIcense or license and equipment. 652-1824.

PASSAGE MARINE
New, used and brokerage boat sales. Dealers for Zeta boats, at Cedar Grove Marina.
656-2580 388-5464 Pager 580

27' BAYLINER COMMAND bridge, many extras, boathouse kept, 652-2358.

OUTBOARD MOTOR, SEAgull, $600 new. Near new $300 or best offer. 246-3800

TWO 14' ALUMINUM BOATS, new $750, near new $300 or best offer. 112-246-3800

30' BOAT, WORK OR PLEAsure, Ford desiel, hydraulic steering, radio, $7900. 656-5965.

LICENCED MECHANIC WILL repair Johnson and Evinrude from 2 to 40 HP. 592-3743.

79 18' FIBERGLASS MARINE plywood hull, interior can be finished yourself. $700. 479-6958.

11' FRONTIERSMAN FISHERman, trailer, spare wheel, oars, $570. 477-6588.

14' FIBERGLASS BASS BOAT on trailer. $550 firm. 477-6770, 7-9 pm.

36 HP DIESEL VOLVO MD3 1972, excellent condition. $2500. 388-9138 evenings.

EXPERIENCED FISHERMAN wishes to charter commercial day troller, 656-3848.

16'X40' BOAT SHED. ALUMInum roof, styrofoam floatation, offers. 478-0909.

2 ONLY 3 SPOOL GURDIES, complete with motor and controls. 478-1090.

SKIPPER WOULD LIKE TO charter fish boat or go out as an experienced deck hand. 383-5091.

1975, 50 HP EVINRUDE. TANK and controls, excellent condition. 658-5358

WANTED ROW BOAT OR SKIFF for children. 385-7152.

SHORELINE BOAT TRAILER for 12-14' boat. $225 or offers. 479-7956

PAR ELECTRIC MARINE TOIlet. $175. 595-4692 after noon.

WANTED: 12 TO 1500 LB BOAT trailer for 16' boat, 656-0050.

80 BOATS and MARINE

gp
"It's The Service That Sets Us Apart"
Bayliner
Skagit Sunbridge
Two separate sleeping areas provide complete privacy and comfort for cruising. The Skagit Sunbridge features a functional galley with stove, icebox, sink and water system, a stow-away dinette table and an enclosed head. The midships cabin has a double bed and a large overhead hatch. The bridge can be completely enclosed for comfortable poor-weather cruising.
One Only At
$18,995
Featuring New
BAYLINER
HOURSTON
GLASSCRAFT
MIRROCRAFT
JOHNSON OUTBOARD
VOLVO—OMC
STERN DRIVES—TRAILERS ACCESSORIES
AT
GIBSON
Powercraft Centre Ltd.
2520 Govt. St. (near Bay)
382-8291

1978
DOUBLE EAGLE DEALS
14' CAMPER TOP
Wiper. 1,250 lb. Galv. EZ Loader, 40 h.p. Merc. electric.
$4590
17' CAMPER TOP
2 Wipers. 2,200 lb. EZ Loader with brakes. Built-in tank and gauge. 900 h.p. Merc. electric.
$8500
NEW 1978
SILVERLINE DEALS
16' HILO
120 Mercruiser I.O., 1,800 lb. Galv. EZ Loader. All deluxe pkg.
$8170
17' NANTUCKET Deluxe
80 h.p. Merc. electric, 1,800 lb. Galv. EZ Loader.
$7820
NEW
HONDA-MERCURY OUTBOARDS
ALL AT
MULLINS MARINE
925 Yates St. 382-4515

ATTENTION FISHERMEN
See The Best All Round Sport Fishing Boats Ever To Come to Vancouver Island
GRADY-WHITE
The 360 Degree Fishing Boat and
BOSTON WHALER
The Fisherman's Dream
Presented by
CAMPBELL RIVER BOATLAND
at the
VICTORIA SPORTS FISHING EXHIBITION
Saturday, 11 a.m.-11 p.m. at the Victoria Curling Rink

ATTENTION GAS BOAT OPERATORS
Eliminate the danger of engine compartment explosions with the Seaboard Gas Detector, $149. Simple installation. Available at Wilson and Proctor, 808 Devonshire Rd., 385-3481.

16' MARLIN RUNABOUT KIT
Tillikum 29 kit
Fiberglass repairs and modifications
Production molding
642-4242 or 642-4101 even.

16'6 TRAVELLER TRI-HULL, 155 horsepower V6 Buick with OMC leg, CB, sounder, hour meter, deep line, 2200 lb. Roadrunner trailer with brakes, $4,700 or nearest offer. 474-1850.

15' FULL GLASS OVER PLY, windshield, hand controls, electric start, two 30 HP McCulloch engine, EZ load trailer. Ready for fishing or water skiing. $1400 ONO. 479-7772.

FUNKY HOUSEBOAT FOR sale, $5,000. Small, but liveable and loveable, moorage and services, $38.66 per month at West Bay Marina, F dock, foot of Head St. Chris and Sarah's place.

16' PLAYBOY RUNABOUT, FIberglass over wood with shelter cabin. Two motors, 40 horse Johnson, 6½ horse Seagull, fuel tanks, tilt-boom trailer. Phone 383-0564 after 5 pm.

24' "GLASPLY" CABIN CRUISer, full galley package, forward sleeping area, head, sliding door, full canvas back, FWC Volvo Penta, excellent condition, $14,900. 656-1707.

HAVE A FANTASTIC SUMMER in your very clean, mechanically sound 1975 24' Reinell Command Bridge Sedan. 188 Merc. Good buy at $11,700. Trade in considered. 748-1890 Duncan

80 BOATS and MARINE

12' FIBREGLASS OVER WOOD with windshield, steering wheel, 20 Hp Johnson outboard with controls, trailer, life jackets, oars, etc. $700. Phone after 3pm. 112-748-3072.

CUSTOM BOAT-STEREO Installation
Call HOMARK for details 381-5622

SEARAY EXPRESS CRUISER 260 HP, brand new, 20 hours. Radio, phone, every extra. Save $8,000.00. Phone 652-2110 or Vancouver 688-1311.

1974 16' BAYLINER MUTINY with 120 OMC I/O. Perfect ski and fish boat. Plus E-Z load trailer. Boat loaded with extras and in good condition. $5200. 386-9494.

32' GARDEN DESIGN DISplacement diesel cruiser. Heavily constructed of quality materials in 1969. Well found. $24,500. 656-7149.

16' CHRYSLER CHARGER 154, 70 HP and 6 HP Chrysler engines, Chrysler trailer. Beautiful condition. Complete outfit $4500. 598-6376.

22' K & C, FULL CAMPER TOP, cuddy cabin, V-berths, head, 170/250 Volvo Penta, sounder, CB, 1 owner, very clean, $7450. Bob Whyte Marine, 656-2580.

24 FIBERFORM EXPRESS, 165 Merc. (1 yr. old). Offered seriously for sale at $9,950. Victoria Boat Mart, 453 Head St., 383-3324.

25 HP JOHNSON OUTBOARD, 1974, electric start, excellent condition. 1.2 HP Sears outboard, 1977, like new. 8' Exel fiberglass dinghy. 721-5014.

1973 25' FIBERGLASS CHRIS, 10' beam, low hours, like new, fully equipped. Moorage paid to April 80. $17,000 firm. 479-6768 after 5, anytime on weekends.

16' BOAT, GOOD CONDITION, moulded birch hull, convertible top, 35 hp electric start Johnson, 2 tanks, rebuilt trailer, many extras. $1400. 477-1083.

17½' HOUSTON GLASSCRAFT, as new, immaculate. 75 HP Evinrude and trailer. $5,900. Victoria Boat Mart, 453 Head St., 383-3324.

24' FIBREFORM, COMMAND bridge, 225 horsepower OMC, CB radio, trim tabs. Will accept smaller boat in trade. $15,900. 652-1831

185 HP OWENS (292 CUBIC inch) flagship inboard marine engine, (velvet drive) transmission, 1:1 ratio. Cash and trade. 652-2747.

15½' PLYWOOD BOAT, 33 HP Johnson, remote control and down rigger, on trailer, $800 or best offer. British Seagull, $250. 656-7161.

REINELL 3470 COMMAND Bridge, 188 Merc., well equipped. Offers considered. Victoria Boat Mart, 453 Head St., 383-3324.

19' FIBERGLASS OVERPLY, cabin boat, factory made, 2 outboards, full canvas, CB, head, sleeps 2-3, 78 Roadrunner trailer, $3000. 656-3825.

13 FT. PETERBOROUGH TYPE plywood runabout c/w top, Mercury remote throttle, trailer, $395. Dandy for lake or chuk. 723-7214, Port Alberni.

19' GLASSPLY HARDTOP, 140 Mercruiser I/O, 4,000 pound Calkins trailer, 30 hours, immaculate. $12,000 or best offer. 478-2649.

BAYLINER 2250 SKAGIT, FULL camper top, V-berths, marine head, 165 OMC, very clean, $10,900. Bob Whyte Marine, 656-2580.

SKI BOAT, TRAILER, COMpletely equipped, near new, 50 Johnson, $3700. 386-3711.

70 JOHNSON, BOAT, TRAILER, near new. Ski/fish/pleasure, $4500. 386-3711.

FIBREFORM 22½' 1976, sounder, CB, am, stove, fridge, 188 Merc. 477-9679 after 4 pm.

WANTED: WIDE BEAM WOODen hull for liveaboard, approx. 30'. Call Brian 384-1280.

24' FIBERFORM 1976, EXCELlent condition, loaded, $13,500 or best offer. 595-6711.

16' GLEN-L-DESIGN SKI BOAT, fiberglass over wood, 65 hp Merc, trailer, $1100, 598-2581.

4 HP AIRCOOLED AERO MArine outboard, 1½ years old, $350. 598-7666.

11½' CLINKER WITH TRAILer, no motor, needs work. Will sell cheap. 478-5759

1972 25 HP EVENRUDE OUTboard, controls and 2 tanks, well looked after, $400. 748-1895.

24' SEARAY, GOOD CONDItion, loaded with extras. 386-0543 or 383-4756.

14' ALUMINUM SPRINGBOK, 20 hp, 880 lb rating. 3.5 Johnson Kicker. $475. 642-5514

1968 100 HP EVINRUDE, ELECtric, remote controls, $1150. 642-3528.

40' CLASSIC CRUISER, EXpanding business dictates immediate sale. $12,900. 246-3740.

NEEDED: COMPLETE SET OF caulking tools, reasonable. 383-7828.

EXPERIENCED SKIPPER wants to run or purchase salmon seiner. 479-7555.

700 SQ. FT. FLOATHOUSE, framed, needs finishing, $8000. 382-6074.

1975 24' REINELL, CAN BE seen at 1510 Clawthorpe. Days, 383-7590, evenings 595-1408

16' FIBERGLASS CANOE mold, excellent condition. Offers. 595-1523

18' TRIMARAN LARSEN BOAT, 115 hp overhauled motor, still under guarantee. $3950. 595-4588.

MARINE REPAIRS
Inboard gas diesel. Phone 656-0070 or after 5, 477-6288.

FIBERGLASS DINGHY, SUITable for 3, oars. 383-5091

4½ HP MERCURY OUTBOARD. As new. Phone 595-8993.

SABOT, EXCELLENT CONDItion, $350. 598-8672.

WANTED SKI BOAT, AROUND $2000. Phone: 477-8504.

MIDNIGHT SUN, 38', SHRIMP trawl licensed. 656-6243

11' AVON INFLATABLE, ETC. $700. 656-7149.

1975 JOHNSON 9.9, LONG shaft, serviced, zinc-protected since new, $560. 598-3393.

19' LIGHTNING JIB NAMEsail, $1750. Phone 748-4009 after 6 pm.

SIDNEY MOORAGE TILL April 1, 1980. Suitable for sail boat up to 26'. $250. 382-2302

SABOT, PLYWOOD FIBERGlass seams, Dacron sail. 658-5393 after 5.

CROWN 23 SLOOP, 3 SAILS, head, sleeps 4, anchor, boom tent, stove, moorage, $10,500. 385-9329.

CAL 28 DIESEL, 5 SAILS, DINghy, asking $21,000. 746-6280.

WANTED—SAN JUAN 24' IN good condition. 595-3904, 382-4433.

TILLIKUM 29' HULL AND deck, $6000. 642-4101 evenings.

30' FEMALE MOLD SET FOR sale or lease. 642-4101 evenings.

12' PENGUIN. BEAUTIFUL condition. Asking $575. 598-8443.

23' STAR, GOOD CONDITION but needs paint, $1500. Phone 642-5512.

CATAMARAN WITH TRAILER for sale. $800. 595-8725 after 5.

27' VEGA, $19,900. 658-8817 EVEnings to view.

23' STAR, GOOD CONDITION. $1700. 656-3170

WANTED: CROWN 28, REAsonable. 112-939-2604.

WANTED: 27' CATALINA OR O'Day, recent model. 592-0176

CPT. COOK SAILING SCHOOL Beginners lessons. 381-5804, 384-7596 after 5 pm.

81 SAILBOATS

GYPSY YACHT SALES
NOW OPEN FRI. & SAT. TIL 7:00 P.M.
PARTIAL LISTINGS

41' SEAWOLF Custom	$85,000
32' KENDALL Offshore	$55,000
29' MARTIN Diesel	$24,900
29' PEARSON All new	$23,500
28' TANZER New	$32,900
28' CROWN One Owner	$25,900
27' COLUMBIA 8.3	$31,900
27' CATALINA	$17,000
26' T-BIRD Mesured	$6,990
22' TANZER 1977	$11,900
30' PACEMAKER	$22,500
27' UNIFLITE Sportfisher	$29,800
25' ALBIN Volvo	$27,900
25' APOLLO OMC	$16,500
20' REINELL	$7,500

COMING
26' RANGER loaded
2270 Harbour Rd. Sidney 656-5591

RAWSON 30, DELUXE CRUISing sloop, VOLVO Penta diesel, depth sounder, elec. water pump, gimballed propane stove/oven, sleeps 7, well-equipped, 6'3" headroom throughout, large tanks, 3 sails, loads of storage — $31,700. Phone 477-4903.

NEW TANZER 26 DELUXE. Main, jib, lifelines, and pulpits. Large cockpit, 5 berths (2 doubles), dinette, full galley, private head and vanity, new 9.9 Johnson elec. Lots of teak. Fully commissioned, Sailaway, $19,500. Bob Whyte Marine, 656-2580.

NEW TANZER 7.5 METRE DEluxe with main, jib, lifelines and pulpits. Large cockpit, cabin with 4 berths, dinette, large galley, private head, new 6 h.p. Johnson. Fully commissioned, sailaway $15,900. Bob Whyte Marine, 656-2580.

FOR LIVEABOARD AND OFF shore cruising, see this 40' wooden double-end diesel, motor sailer with 2 heads, 1 shower, sleeps 5. Ketch rigged and very roomy, $50,000. Phone for appointment to GEOFF SIMPSON, Maple Bay 748-3242.

ERICSON YACHTS
Anglers' Anchorage Marina
933 Marchant, Brentwood Bay
652-3531

CS22 FIBERGLASS SLOOP, IMmaculate. 78 Evinrude 6. Slotted tow rail. Jiffy reefing. Sleeps 4. Many extras. $8700. R. Harris, 112-879-0291, local 26. 879-2597.

13' CYCLONE SAILBOAT 1 OR 2 man, cartopper, fiberglass hull, tapered aluminum mast, self bailing, excellent condition. 592-1840 before 8 am or after 5.

TANZER 22, DELUXE MODEL, main, jib, #1 Genoa, 4 berths, dinette, private head, galley pak, 6 h.p. Johnson, like new. $11,500. Bob Whyte Marine, 656-2580.

NORWEST 21 CRUISING Fibreglass sailboat. Centreboard model, trailer available, $8,750. Victoria Boat Mart, 453 Head St., 383-3324.

28' CEDAR SLOOP, VOLVO DIEsel, lumber for new mast, needs some refinishing but structurly sound, $9500. View at Canoe Cove, dry dock.

20' MAHOGANY SLOOP, AS new condition, loaded with gear, see at pier 8 Fishermans Warf, Victoria, $7,900. Call 479-0219 between 7-9 am or 10-12 night.

CAL 20, 2 SETS OF SAILS, 6 H.P. Johnson plus Seagull, sailaway $5500. Bob Whyte Marine, 656-2580.

ALBERG 30, ATOMIC POWER, five sails, knot meter, depth sounder, wheel steering, fireplace, $24,500. Victoria Boat Mart, 453 Head St., 383-3324.

18' FIBERGLASS HULL SLOOP, 2 sets near new sails, long stemmed Seagull outboard, many more extras. Offers $2500. 592-6128.

27' WOODEN, GAFF-RIGGED yawl. 3 sails. Inboard and outboard. New centreboard. Surveyed Aug., '76. Alert Bay. $5,200. 974-5506 after 5 p.m.

BUY FROM THE BUILDER, brand new 8' Sabot with new Dacron sails, $250. Also 11' Racing, 16 11 class boat with racing sails, $350. 478-1646.

PACESHIP 23. TWO TO CHOOSE from. Call Victoria Boat Mart, 453 Head St., 383-3324.

CATAMARAN 18' SOL-CAT with Roadrunner trailer, Tequilla Sunrise main and Jib. Excellent condition. $4200. 748-2627 after 6pm

18' CORSAIR CLASS SAIL BOAT. Head, stove, water, 2 berths, 3 sails. Comparable to Cal 20 in room and performance. $4600 or best offer. 477-4169

FOR CHARTER BY OWNER
27 Ft. Catalina Sailboat from Comox. Exp. sailors only, $395.00 per week. Ph 338-5574.

18' CRUISING SLOOP, 2 berths and inboard engine. Good condition. $2850 will take sailing dinghy or canoe in trade. 479-7401.

14' FIBREGLASS SAILBOAT daysailer complete with Roadrunner trailer, best offer. 383-6150.

MOORAGE AVAILABLE JUNE 23rd-September 3rd, 40' slip with electricity and water, Canoe Cove near Swartz Bay. 383-8668.

SEA CHEST
MARINE SUPPLIES
656-2421
9732 1ST., SIDNEY

19' HUNTER, ALL GLASS CONstruction, main, 2 genoas and spinaker, 50% ballast ration. $4950. Cedar Grove Marina. 656-2580.

WINDWARD 850
Brendan Boat Sales, 598-1543

35' MOTOR-SAILER, AS NEW. Finest materials, 50 HP diesel. 592-3214 evenings.

CATALINA 22', WELL equipped, Excellent condition. 656-2195.

1975 LEISURE 17', FRESHLY painted, sleeps 4. $5800. 595-3904, 382-4433.

16' PETREL WITH SEAGULL motor, Roadrunner trailer and liferaft, $2200. 383-9260.

37' FERRO CEMENT SAILBOAT HULL AND DECK, MAST, BALLAST AND PLANS. $8,500. 112-629-3271.

VIVACITY 650 SLOOP, SLEEPS 4-5, loaded with extras. $8,800. Will consider trade. 384-9883.

81 SAILBOATS

MARTIN 29, COMFORTABLE racing/cruising sloop, sleeps 5, propane stove/oven, anchor, safety equipment, 5 sails, incl spinnaker, excellent record. $24,500. 733-1050 evenings, 731-2155 office.

HEAVY DISP. DIESEL-powered Cutter 28', lots of room, diesel heat. A very good winter sailing vessel or liveaboard. Offers considered on $1,690. Victoria Boat Mart, 453 Head St., 383-3324.

28' SPENCER SLOOP, FIBREglass hull, glass over plywood deck, 2 cyl. gas auxiliary, 5 sails including spinnaker, Berthed Westport marina $12,500. ph 112-536-2036 after 6:00 p.m. or weekend.

NEW WINDROSE 18, SWING keel, deluxe model, main and jib sails, cabin with 4 berths, large cockpit, new 6 h.p. Johnson, custom trailer. Package price $8650. Bob Whyte Marine, 656-2580.

TANZER SAILBOATS
1979 Models on Display At
BOB WHYTE MARINE
Corner Harbour and Resthaven
Sidney 656-7286

COLUMBIA 35, MARK II DEluxe Model, ped. steering, 7' head room, lots of gear. Must be seen. for information re specs and price call Victoria Boat Mart, 383-3324, 453 Head St.

PROFESSIONALLY BUILT, 29' double ended cutter, red cedar on oak, off shore capability, Faryman diesel, requires rigging and interior, $18,000 spent, best offer, 388-9138 evenings.

19' DAYSAILER, LIGHTNING with 2 sets of sails, spinnaker, Seagull motor, trailer, life jackets, thermo float coat, complete best offer. Phone 477-0461 am or 477-4878 till 8.

SAIL VICTORIA, GULF ISlands. $300 per week for up to 4 people on lovely 27' skippered boat July August. Free sailing lessons optional. 383-1058 after 9 evenings.

VICTORIA HONDA
OUTBOARDS for the sailor
7½ hp and 9.9 hp in stock
2851 Douglas 386-8364

HILL SAILS
10134 McDonald Park Rd
Sidney B.C.
656-4033

92 SPORTING GOODS

Robinson's
1979 IS Robinson's Golden Anniversary
10% OFF
All Rifle Scopes and Binoculars
Good from June to Dec. 1979
Check Our Prices
Rifles — SAKO .22 Hornet, $359; Win 225, 4x $349. P/Hale 30/06, $239; Rem 22/250 2x7, $399; Globe 303 auto $199; Browning Auto 30/06; Grade IV 2x7, $1350; Win 30/30 Goldspike, $199; Ruger 223 Auto 30R Mag, $289.
Hunters Remember Anniversary Bonus
All F.A.C. will be paid for you on any rifle purchased at Robinsons from June to Dec. 1979.
Sale Service Selection
We Aim To Please
1307 Broad 385-3429

INTERNATIONAL KNIVES
Save 10%!
On our already low prices when you buy DAD a gift from our large selection of BUSHNELL BINOCULARS, SCOPES AND SPOTTING SCOPES.
Just in Time!
A new shipment of interesting gun books for hours of reading pleasure.
576 Yates 383-2422

FRANK WHITE'S SCUBA SHOP
832 Fisgard 385-4713
SUMMER SALE
80J aluminum tanks $182
Stabilizer jacket B.C. $179
Assorted Wet Suits — ½ PRICE

PLAY-MOR RECREATIONS LTD.
Billiard Tables, Shuffleboards
Cues and Accessories
!Special-Foosball-Special!
Games Room Lights
517 KELVIN 384-3332

RIMPAC DIVERS Ltd.
Next Scuba diving course starts July 16. Enroll early in this very popular fun course at The Shop, 9818 Fifth St., Sidney, 656-6313.

FIRING, INSTRUCTIONAL firearms, 20 guage-single shot; bolt action-single shot-22 cal.; Winchester 30-30 lever action; .177 cal. air pistol-police special. FAC and transport permit required. 478-0451 between 6-7.

TENT, PACK AND SLEEPING bag. Fjallraven Everest II light weight two person mountain tent, $150. Fjallraven frame pack, $50. ABC Tundra winter weight down sleeping bag, $175. Phone Byron 383-0628 evenings only.

1 DRY SUIT, 3 YEARS OLD, good condition, blue and orange hood and gloves included. Made to fit 6', 158lb man. Phone for viewing, 385-2937 between 6-9 pm.

COLLECTOR'S ITEM, HARDY Palacona Model Perfection split-cane flyrod, mint condition, $175; Partridge No. 4 Line split-cane flyrod with DT4S line, $75. 477-9935.

THREE SECTION SPLIT CANE fly rod, 10½', value $200, best offer over $100 takes. Six Golf irons, registered, ladies Marilyn Smith. 479-4954.

SKIIS
Kneissl 180's with Solomon 444 bindings. Both in excellent shape. $230. 384-0064.

2 PAIR OF COMBO WATER skis, CX-202 plus Gogo skis. Rich 592-7338.

USED SPORTING GOODS, BUY, sell, trade, Old Vic's Trading Centre 555 Johnson St. 384-5422.

TWO YEAR OLD SUNDANCE Trampoline for sale, good condition, $550. 385-1055.

12 GUAGE BROWNING (BELgium) shot gun. Mark 5, semi automatic, with case. 656-6987

WANTED: 80 CU. FT. ALUMInum scuba tank, with pack. 479-1408.

3 WOODS, 9 EXECUTIVE irons, putter and wedge $75, pair of shoes size 10, $17.50. 384-6058.

CUSTOM BIRD'S-EYE MAPLE stock, fits any model 70 Winchester, $100 firm. 592-1389.

HANGLIDER BIRDMAN MJ4. Call between 5-7, 652-9041.

3 MAN CAMPING TENT WITH heavy base. Phone 383-8456.

NEW SET WILSON K28 IRONS, cost $325, sell $250. 384-1576.

TENNIS RACQUET, 3⅝ LIGHT. $15. 658-5186

303 WITH SCOPE AND CASE, $100. 382-6074.

93 CAMERAS, SUPPLIES and PHOTO FINISHING

NICKONUS I UNDERWATER camera, $175. Phone 478-2408.

93 CAMERAS, SUPPLIES and PHOTO FINISHING

bill's photo supply

DOWNTOWN at 1672 Douglas 383-7443
LANGFORD at 800 Goldstream 478-2712
2047 Oak Bay Ave. 592-3122

THIS WEEK
Featuring
The all new auto focus Fujica A35.
Just about the easist camera you'll ever use.

city photo 1227 Gov't. 385-5633

BRAND NEW
Pocket size PENTAX 110 reflex camera, automatic exposure, interchangeable lenses, $239.

COMPLETE NEVER USED photographers dream. $425 value (1976 prices). XE5 Minolta automatic/manual with case, Metz 303 telecomputer electronic flash, tripod, colour filter lens, three 55mm close-up lenses, lens cleaner and brush. Best offer, 721-3587.

EUMIG SUPER-8 PROJECTOR $150. Deiur Super-8 camera $50. Takumar 200 MM f4 plus 35 MM screw mount $125. 478-8852.

BESELER PM2L COLOUR ANALIZER, $175. Argus Electromatic slide projector, remote control, magazines. $75. 592-1801.

BLOW UP SPECIAL
40x60 B&W prints, $44.95
40x80 B&W prints, $59.93
Call Photo Kim, 385-5332.

WANTED-STROBE AND ACCESSORIES for Nikonas III. 388-6538

TAMRON 85-210 MACRO, ZOOM Adaptall Canon mount, $300. 592-0778.

PENTAX, SPOTMATIC WITH case, new condition, $150. 383-8257 after 6 pm.

20MM F2.8 CARL ZEISS, FLEKTOGON lens, never used, $230. 381-5509.

96 RANGES, STOVES and FURNACES

ENTERPRISE GAS RANGES, wood and coal ranges, Franklin fireplaces. Showroom 537 Fisgard. Phone 385-2922 or 388-5881.

36" ANTIQUE WHITE ENAMEL Gurney gas stove. Excellent shape. $100. 382-0116.

GUERNEY STEEL TOP WOOD stove, as new $75. Dickson Galley steel top oil stove $75. 592-7427.

GOLD MOFFAT GOURMET smooth top self-cleaning stove, 2 years old, $600. 598-1873.

TAPPAN COUNTER TOP range and wall oven in harvest gold. 652-2460.

WOOD BURNING STOVE $150. 656-4239.

LOW BOY OIL FURNACE. 656-6382.

97 FURNITURE

FOLD DOWN COUCH AND chair, kitchen table and four chairs, one year old, 382-4513 after 5 week days.

TWO PIECE ELEXSTEEL chesterfield. Flowered, gold, brown, beige colour. $325 or best offer. 479-9503

FRENCH PROVINCIAL GOLD chesterfield and chair, excellent condition, $600. Cobble Hill 743-4825.

LARGE ENTERTAINMENT centre, space for TV, stereo, books etc., natural wood finish. 477-5543.

8 PIECE ARBORITE DINETTE suite, table has 2 leaves; arborite coffee table; single roll-away cot. 385-3702.

9 DRAWER DRESSER AND night-table, excellent condition, $210. 8' teak wall unit (bookcase), $700. 385-6047.

CHEST OF DRAWERS WITH mirror, old fashion quality piece, $95. Odd tables and chairs, couch reasonable. 381-6657.

SEMI RETIRED UPHOLSTERer recovers your chair, $65 with your material. 478-1262.

CUSTOM BEDS, CAPTAINS, $120, mates, $115, mates bunks, $150, 479-7400

BEDROOM SUITE. BED, 2 dressers, boxspring, mattress and bed-in, $200. 384-1525.

FOUR PIECE SINGLE BEDroom suite, satisfactory condition, $200. 382-0301 before 3 pm

9 PIECE WALNUT WILLIAM and Mary dining room suite. 382-2716

FURNISHINGS, TABLES, chairs with ottomans, sofa, lamps, good quality. 479-3358.

2 PIECE CHESTERFIELD, Excellent condition, also miscellaneous articles. 478-3076, 592-6658.

DINING ROOM SUITE, SOLID oak, contemporary style, 10 pieces. Offers on $2,500. 479-3358.

MOVING, MUST SELL BRAND new chesterfield suite, never used, 386-7537.

5 PIECE BEDROOM SUITE, $175. Child's playpen $40. 383-1039.

DOUBLE SIZE BOX SPRING and mattress, 5 months old. After 5 386-5189, 382-9755.

TWO MATCHING RECLINER chairs, like new, coffee table, 3401 Cook St., 384-3933.

WHITE PADDED VINYL headboard, fits queen size bed. $30. 388-6367 after 6.

COLONIAL CHESTERFIELD and chair, perfect condition. $450 or best offer. 383-7085.

MOVING, LARGE DRESSING table, living room suite, other household furniture. 598-1391

BEAUTIFUL SILK BROCADE chesterfield, was $1100, sacrifice for $300. 384-1667.

QUEEN SIZE HIDE-A-BED IN excellent condition. $300. 721-3918

APARTMENT SIZE COUGH, needs reupholstering, otherwise good condition, $45. 382-7545.

DRESSER $200; BOOKCASE $80; leather and oak chair $105; plant stand, etc. 592-6387.

ONE BED CHESTERFIELD with chair. Two end tables. 656-1243, 656-4208 after 6

SLIGHTLY USED SEALY HIDE-a-bed, Derkdale reclinder chair, both for $375. 478-7684

LARGE UNIQUE BURLED table, one of a kind. $1500 or nearest offer. 743-9092

ONE PAIR OVERSTUFFED chairs with handcarved base and legs, $200 each. 592-7406.

HOMEMADE BED. GOOD CONdition, almost new mattress, $70. 381-5161.

HIDE-A-BED FOR SALE, GOOD condition. $100. After 3 pm, 478-2657

2 SINGLE BEDS (BOX SPRINGS and mattresses), $25 each or $40 pair. 595-1101.

FOR SALE, DINETTE SET, like new, chesterfield, spreads and drapes. 386-7636.

HAND-CARVED, ROSEWOOD, down-filled sofa, two chairs, antique tapestry, new. $1500. 592-2938.

BED, DRESSER, DESK AND cage. 592-3778.

COMPLETE KING SIZE BED, excellent condition. Linens optional. $225. 477-7366

ZENITH 23" COLOR TV, CLAIRtone stereo, ¾-size bed, carpets. 383-0315.

SELLING USED FURNITURE, good condition, $450 or best offer. Phone Sheila at 382-7996, after 4.

97 FURNITURE

TRADE-IN TIME
MATTRESSES
$25 on your old mattress
"$25 on your box spring"
WHEN YOU PURCHASE A NEW
Spring filled
MATTRESS or BOX SPRING

3'3" size, each piece	$169
Regular size, each piece	$189
Queen size, each piece	$219
King size, each piece	$289

Latex Rubber
The mattress that gives even support to all parts of the body, truly the most comfortable mattress of all.
MATTRESS or BOX SPRING

3'3" size, each piece	$199
Regular size, each piece	$249
Queen size, each piece	$289
King size mattress	$399

MATTRESS TOPPER PADS
ENJOY the luxurious comfort

Thick	Size	Rubber	Foam
1 in.	39x75	$27.25	$ 8.55
2 in.	39x75	$52.75	$17.25
1 in.	54x75	$37.75	$11.85
2 in.	54x75	$72.90	$23.65
1 in.	5x0	$44.65	$14.00
2 in.	5x0	$86.50	$28.00
1 in.	King	$58.50	$17.75
2 in.	King	$112.35	$36.40

IMMEDIATE DELIVERY
Open Fridays 'til 9 p.m.
EASY CREDIT terms available
Gregg Furniture
"The quality furniture store — where you can see how it's made"
2300 DOUGLAS 388-7365

STEPTOE & SON
Used and refurbished furniture
Antiques and office equipment
If you don't like our price, then...
TRY YOURS
Chargex and Mastercharge
434 KINGSTON ST.
James Bay
Near Parliament Buildings
383-1689

SOLIDLY CONSTRUCTED, low-back, contemporary chesterfield, quality upholstering. 3-seater, 7'4 long. Excellent condition, autumnn colors (tan, brown). Must be seen. $325 or best offer. Immediate sale. 386-8584.

BEDROOM SUITE. DOUBLE bed, bookcase headboard, footboard, 1 year old mattresss/boxspring, 4 drawer chiffonier, 6 drawer dresser with full mirror, 1 drawer nighttable, blond wood, good condition, $300. 595-8309.

TEAK BEDROOM SUITE, queen size. Headboard and night table unit. Foam mattress, double dresser. 2 lamps to match. Excellent condition, 6 months old. Cost $1100. Sell $600. 592-6629 after 6pm

CANADIANA BY PINECRAFT. Traditional pine dressers, cupboards, tables, etc. Display with illustrated catalogues at Leafhill Galleries, 47 Bastion Square. To order, telephone 656-6207, after 7 pm.

BARGAIN BASEMENT SPECials, 2 pce. French Provincial Chesterfield suite to clear $598. — 9 pce. French Provincial Dining Room Suite to clear $1788. Echo Furniture, 704 View St. 384-2214.

SIMMONS BOX SPRING AND mattress for tall person, 39"x6'6", excellent condition, $150 or nearest offer. Living room chair, $75 or nearest offer. 595-1150, 598-5690.

READY TO ASSEMBLE PINE furniture, living room, dining room, bunk beds, shelf units, pottery, unique gifts, Monastery Furniture, 942 Fort St., 383-2431.

MOVING. NEW SMOKED glass top table, 36"x60", with 4 matching luxurious chrome and brown velvet chairs. Best offer to $1100. 598-4815.

EXQUISITE SUITE FROM Scotland constructed of golden elm, consisting of 8 chairs, 6'x3' dining table, loveseat and 2 arm chairs. $1250. 388-6381.

COLONIAL HIDEABED AND loveseat, both in good condition. Executive secretarial desk and matching credenza with chair, like new condition. 656-2937.

BED CHESTERFIELD AND chair, $250. Bunk bed complete with mattress, stepladder, like new, $200. Grundig stereo, cabinet, am/fm radio, $50. 479-2550.

TWO MATCHING FRENCH Provincial upholstered chairs, $85 each. Beige arborite table and 4 chairs, $65. 477-8060.

COUCH AND CHAIR. VERY good condition. Floral, browns, rusts, greens. A buy at only $250. 592-0214.

COLONIAL CHESTERFIELD suite and matching coffee table and 3 end tables. Immaculate. 382-9513

TRADITIONAL 7' CHESTERfield suite, blue and brown brocade. Excellent condition. $275 or nearest offer. 478-4131

5 PIECE KITCHEN SUITE, bathroom space saver, gold drapes, drycleaned, 2 piece luggage. Fawn rocker. 592-7209.

QUALITY SKLAR CHESTERfield suite in excellent condition. Soft green velvet. $450 or reasonable offer. 592-3218 except Saturday.

SWEDISH WHITE SQUARE kitchen table, 4 black chairs, $180. 598-4269.

WANTED: MAPLE DINING table and chairs. 595-7672, after 4:30.

LIGHT OAK MIRRORED wardrobe. 385-4675, after 4 pm.

OAK BUFFET, ROUND TABLE, 6 chairs, 595-7701 after 6.

TWO LOUNGES, PLAID COVER and cushions. $75 each. Phone 383-3855.

TWIN BED FOR SALE, FAIR condition, $40. 595-2779.

GOLD RECLINER CHAIR, great for Father's Day. 383-1073.

ROLLAWAY COT, $40 FIRM; coffee table, $10 firm. 595-0284.

$125 FOR 2 PIECE CHESTERfield. 384-5754.

SOLID WALNUT RECTANGular dining room table and six chairs. 383-7497

COT WITH FIRM SPRING AND mattress. Reasonable. 595-7570.

BROWN CUSHION COUCH, $60. 385-7176

GRACEFUL SOFA 9', LOVEseat 53", dark blue fabric, Scandinavian, $85. 652-4095.

98 TV. STEREO, RADIO SALES and SERVICE

$100,000.
Clearance Sale
Prices too low to print.
YOUNG'S
784 FORT 382-5512

$10.
Homark now features the $10. in-home service call for stereo and televisions. Call 381-5622
Homark Sales Ltd.

WANTED DUAL-TRACE OSCILloscope. 592-6002.

98 TV. STEREO, RADIO SALES and SERVICE

5 YEAR WARRANTY
1979 20"
ELECTROHOME
COLOR TV
RENT TO OWN
AS LOW AS $22 per month.
NOTE: Rent to own available for any size, any make.
ALSO — we rent color TVs $25 per month — $10 delivery.
CITY CENTRE TV
OPEN 10 A.M.-9 P.M.
6 DAYS A WEEK
477-6971
Next to K Mart in the Mall

RENT
OR
RENT TO OWN
TV and Stereos
• microwave • color TV • stereo
homark
• rentals • service • sales
"Home of the $10 service call"
381-5622
27 W. Burnside
10-9 P.M. 6 DAYS A WEEK

HELP
Too many color TVs taken in trade. Come in—make an offer. CITY CENTRE TV, next to K-Mart in the mall, open 10-9 p.m. 6 days a week.

CAR STEREO
JUST ARRIVED
20 watts per channel booster $39.95
B.C. SOUND & RADIO SERVICE
931 FORT 383-4731

THE CONN STARBRITE organ is easy to play on your very first day. Automatic rythmn set the tempo, you add the melody. Try it for only $1995. at SOUND OF MUSIC LTD., 1517 Quadra, 383-0239.

DX 160, S/W RECEIVER. Excellent condition, with box and manuals $150. UHF receiver 220-450, MHZ, $50. Misc. transmitters and teletype equipment. 642-5310 evenings or 478-7813 days.

SONY TA-F5 AMP-70 WATTS, PSx40 automatic turntable, XL-55 moveable coil cartridge, STA-3A tuner, ultralinear ST-550 speakers, asking $3000. Phone 386-2816 after 5 pm.

TOSHIBA SA-500 RECEIVER, 35 watts per channel, Elac 620 turntable, new Shure cartidge, KLH model 6 speakers. $470. After 5 pm, 384-5116.

LARGE ADVENTS ONKYO A7 amp, T9 tuner planar table, Grace, Gradio, Sennheiser, phones, stands, etc. $2,200. 478-0240.

DENON DIRECT DRIVE TURNtable with Grado cartridge, $250. Denon stereo amplifier, 40 watts per side, $200. Phone Byron 383-0628 evenings.

8 TRACK RECORDER, AM-FM stereo combination and beautiful Spanish style cabinet, $250. 656-3492.

HITACHI TURNTABLE AND tapedeck, Noresco receiver with 4 speakers, $1100. Offers? 381-5622.

INVENTORY CLEARANCE Sale. ELECTRON TV, 102-1551 Cedar Hill X Rd. (behind McDonalds on Shelbourne). 721-3432.

AKAI 4000DS REEL TO REEL, like new, includes dust cover and quality tapes. $380. 388-9577 mornings or after 6.

40 CHANNEL HY-GAIN CB HIDaway unit, digidal readout, magnetic mount antenna. New $330, Sacrifice, $225. 388-7903.

25" ZENITH COLOUR TV. NEW picture tube with 2 yr. warranty, 6 mos. warranty on all parts and service $269.95
ATLAS STEREO AND TV
763 Fort St. 385-2712

EXCELLENT CONDITION color tv's, $145, black and white, $45. With guarantee. 383-8774.

TEAC 3340S 4 CHANNEL REELreel, mint condition. $1500. 384-8848

NEW AKAI 4000DS MKII REEL to reel. A good buy at $450. 385-4248.

LIKE NEW, ELECTROHOME 26" console color TV. $599. 478-2186

JENSON R410 CAR STEREO with PR220 punch, best offer. After 1pm, 384-5519.

TWO COLOURED TELEVIsions, 14" and 19", excellent condition, $125-$150. 474-2505.

TV ANTENNA WITH ROTOR 30' Telescopic mast channelmaster, excellent condition, $65. 656-3021.

BOZAK CONCERT GRAND speakers, semi-completed for large rooms only, $650. 477-2033.

CROWN AMPLIFIER SYSTEM. Revox B77 with metal reels and hubs for sale. 477-6871 after 6pm

23" VIKING BLACK AND white TV, good condition. $25. 656-3014.

MARANTZ 2215 RECEIVER, like new, $190. 479-7273.

ZENITH 19" COLOR TV WITH stand. 656-6987

99 GROCERIES, MEAT and PRODUCE

North Douglas Delicatessen

New Zealand Edam	1.79 lb.
New Zealand Gouda	1.79 lb.
Canadian Mozzarella	1.79 lb.
N. Zealand White Cheddar	1.89 lb.
Cooked Imported Ham	2.69 lb.
Salami & Hot Pepperoni	1.69 lb.

Game and Seafood Specials
Open Tue.-Sun. Closed Monday
3891 Douglas 479-1827

WILLIAMS
QUALITY MEATS 795 FORT ST.
384-0525 — 384-0526
GRADE "A" FREEZER BEEF
Sides $1.69 Hinds $1.95
Full Baron $1.89
Weight loss in cutting, boning & trimming will increase the price per pound.
Chargex Accepted

BEEF
A1-2 steers. Cut to your specifications. Sides $1.59 lb. Hinds, $1.79 lb. Pork, Alberta grain fed, $1.09 lb.
Weight loss due to trimming and boning increases price per pound. 100% fully guaranteed.
Red Robin Foods
Call John at 652-4921

SIDES OF BEEF $1.59 POUND, Sides of pork $1.09 pound, Cut - Wrapped - Frozen
Weight loss in cutting and trimming will increase the price per pound.
CUSTOM CURING & SMOKING
Dutch Deli' and Meats Ltd.
Retail and Wholesale
Phone 478-2626

HOLLOWAY'S FARM
YOU PICK STRAWBERRIES
50¢ per pound. Wednesday June 13th and Saturday June 16th. Bring your own containers. Vevaness Rd. Open 8 am, Closed 4 pm. While they last.

99 GROCERIES, MEAT and PRODUCE

STRAWBERRIES
U-PICK
Saturday, from 6:30 am. 6435 Oldfield Rd.

HUNTER'S STRAWBERRIES Pick your own berries, Wed and Sun starting 7 am. 65¢ lb. Bring your own container, 584 Brookleigh Rd, 658-8543.

YOU PICK STRAWBERRIES. 5271 Old West Saanich Rd. 60¢ pound. Wednesday, Saturday, 9 am to 6 pm.

MICHELL FARMS, ISLAND View Rd. you pick Strawberries, 60¢ lb. Saturday-Sunday. Open 8am.

SIDE OR TWO BEEF, LOCAL, lean grass fed, cut, wrapped, forzen. $1.50 lb. Cobble Hill, 743-9414.

FRESH QUALITY STRAWBERries, ready soon; Perrier water, limited supply, 383-1233.

ALBERTA GRAIN FED BEEF Information phone Bob. 478-3374 or 478-3424.

BROAD BEANS FOR FREEZer. 40¢ per pound, 10 pounds upwards. 652-1455.

CANNING TOMATOES, 3965 Shelbourne St. $6 for 20 pound case.

BROADLEY'S YOU PICK Strawberries. Monday 8 am. 1992 Stelly's Crossroad.

STRAWBERRIES, YOU PICK, Sunday, 6950 Vevaness.

RASPBERRIES, U-PICK, 90¢ A pound, limited supply. Logans, blackberries. 652-2371

100 MISCELLANEOUS FOR SALE

HEADBOARD, FOOTBOARD and frame, double. Bookcase-style. Walnut. 595-7672, after 4:30.

WATERBEDS
Day or night, 478-7345.

Office Desks
New, Private. 656-5929

WAREHOUSE SALE
Starts Saturday, 3534 Quadra St.

VACUUMS
Eureka and Hoover. Sawyer Sewing Centre, 388-6228.

PROPANE FRIDGES — USED and New Servels. Servel parts. 8028 Granville, Van., 263-8756.

OUTDOOR INCINERATOR barrels. Ready for use, $6.49 delivered. 383-1328.

45-GALLON OAK WHISKEY barrels, good condition. $17.50 383-1328.

TYPEWRITERS CLEANED and serviced. Your home. $13.95. Sales. Evenings 595-7907.

POCKETBOOKS, RECORDS, tapes, posters. Centennial Books, 895 Esquimalt, 385-4243.

CEDAR FENCE POSTS, 8", AIR dried, 20 or 2000. $1 or best offer while they last. 246-3800

ROTOVATOR, AIRENS, 7½HP, new $1100, near new $600 or best offer. 246-3800

THREE BADMINTON RACquets, and one tennis racquet. 385-2206.

12X13 100% NYLON, MULTIloop brown tone rug. $135. 478-4398

BEDS, DRESSERS, COUCH, lots of household articles. 479-6092.

LARGE EVENHEAT KILN, Diana dress form, Mono-matic trailer toilet. 478-2456.

14 MONTH OLD TOSHIBA Microwave oven, temperature setting, heat and hold. 592-6656.

ALUMINUM CANOPY FOR short box, step-side pick-up truck, $110. 652-1875.

GOOD OLD WOOD PANEL doors, $15. Excellent pram, $75. Wall clock, $140. 384-1271.

AVON CAPE COD COLLECTION of early American "Sandwich Glass" $75, 383-6359.

DOLLS, 25¢ TO 50¢. HAND BAGS, 25¢. Dresses. Oddments. 477-3755.

ELNA SEWING MACHINE, portable, heavy duty, ideal production work, $125. 386-3711.

SUNBEAM TWIN BLADE lawnmower with catcher, under warranty, $75. 382-9758.

5 HP MTD RIDING LAWNmower, used only once, under full warranty. $450. After 6, 478-3553.

WHITE 15 CUBIC FOOT COLDspot frost-free fridge. New condition. Asking $200. 477-8720.

DISHWASHER, ROPER PORTable, harvest gold, like new. Offers. 386-2794

400 AMP WELDING GENERator with drive and controls. 642-3369.

TWO PLOTS, TWO VAULTS, two markers at Hatley Memorial Gardens. 383-2167.

SANYO WASHER, DRYER, $60. 100 amp fuse box, as new $35. 592-3940.

MOVING
Must sell everything. 383-2415 after 5 weekdays, 9-5 weekends.

HUNDREDS OF RECORDS ACcumulated by collector. 45s, 78s, LPs. 474-1071.

WOMAN'S PEUGEOT 10-speed, $85. Very old bathtub, $75. Misc. 474-1071.

BUY BOTH CHRISTIAN BOOKS, records. Gift items. Bought and sold. Promise Box Second Hand Store, 1270 May St. Open daily 12-5 pm.

BRAND NEW WROUGHT IRON stairway, circular, 12' high, 4' diameter. $500. 382-5043

¾ BOX SPRING AND MATtress, excellent shape. $75. 382-8056.

67 SQUARE YARDS USED CARPeting, light green, $3.25 square yard. 595-1435

LOTS OF ASSORTED MISSES clothing, sizes 9-10 and accessories, Sunday 2-5, 598-5607.

WESTINGHOUSE STOVE, fridge, washer, dryer. Excellent condition. $250 each. 477-8790.

6'X8' STORAGE SHED OR FITS ¾ ton truck, Alcan siding outside, teak inside, $200. 385-2718.

NEW PURE IRISH LINEN DAMask set, 72X90, 8 napkins 22X22, $70. After 4 383-1406.

KITCHEN CARPET, 11'X11', rust and brown, good condition. 656-2937.

DANBY 5 CUBIC FOOT fridge, new, $200 or offers. 592-3986.

VIKING RANGE, $175; VIKING washer, $250; Viking fridge, $210. 382-6638.

APPROXIMATELY 6½ squares of red spanish roofing tile. $200. 2 sets of red and black woven Jacquard insulated drapes, 100x84, 50x45. Red, white and blue plaid single bedspead and two sets of matching lined drapes. 45x45. 652-2982

GREEN SUPER MATIC ELNA sewing machine and attachments, in top order. 385-6971.

WASHER/DRYER IN EXCELlent condition, $300 or best offer. 383-6991.

THOMAS PUMP ORGAN, $375. Child's oak desk, $25. Braun kichen machine, $125. 656-5464.

PORTABLE DISHWASHER, Hoover electric heater, gold drapes, plate glass. 479-0223

ABOVE GROUND 18'X4' round swimming pool, $250. ¼ size pool table, $20. 658-8752.

WOOD COAL ELECTRIC range, older electric Singer, blue headboard. 478-0954.

ENGAGEMENT RING FOR sale. Appraised value $900, offers on $500. 477-6551.

ADMIRALS 27 CU. FT. DEEP freeze, $250. Children's swing set $15. 658-8451.

100 MISCELLANEOUS FOR SALE

Clearance Bargains

Brand new, brand name specials on showroom display models, discontinued lines, one of a kind. Some slightly marked, warehouse damage etc. of bedroom, dining and chesterfield suites, coffee and lamp tables, wall systems, mattress and box spring sets etc. etc.
also
Floor sample Gibson dishwashers, refrigerators, ranges, Speed Queen automatic washer and dryers, microwave ovens and RCA Selectavision, console 26" TV sets - everything specially priced to clear.
SUMMER BUSINESS HOURS — TUES TO SAT 10 AM-6PM, SUN 12 NOON TILL 5PM. (CLOSED MONDAYS).

COLWOOD-LANGFORD Furnitureland
1610 Island Hwy.
(Farmers Market)
Telephone 478-1921

Floatation Waterbed Sleep System

CAN BE SUPPORTED BY A STANDARD HEAVY DUTY BED FRAME-HAS ALL THE COMFORT AND HEALTH ADVANTAGES OF A CONVENTIONAL WATERBED WITH ½ THE WEIGHT-UTILIZES REGULAR SIZE BED LINENS, NO NEED TO PURCHASE SPECIAL SEATS-CO ORDINATES WITH ANY BEDROOM DECOR, HAS THE APPEARANCE OF CONVENTIONAL MATTRESS AND FOUNDATION
Queen size, complete with frame, base upper foam frame, vinyl liner with baffles, attractive cover heater pad and controls.
JUNE SPECIAL $499.

COLWOOD-LANGFORD Furnitureland
1610 ISLAND HWY
(Farmers Market)
478-1921

Mais Furniture & Appliances
McClary washer and dryer, $475; GE 6 cycle dryer, $179; Speed Queen washer, $139; Viking 30" range, $148; solid heavy duty pine bar stools, $77; 5 pce. dinettes from $78; double pedestal desks from $78; assorted headboards from $18; 26" black and white Mediterranean mint, $178; and much, much more.
ASK ABOUT OUR
RENTAL
Furniture, Appliances, RV's
1821 COOK
385-2435

INTERNATIONAL KNIVES
Father's Day will soon be here!
Why not take advantage of our Father's Day knife specials including:
—A 10 per cent across-the-board reduction on our full selection of Swiss Army Knives (over 60 models to choose from).
—Big reductions on Kershaw Lock-Blades featuring the ROGUE at $27.50 (list $41.50) and the STAG at $32.50 (list $46.95).
Pocket knives make useful and much appreciated gifts and we've got the largest selection in town!
574 Yates St. 383-2422
(Across from the Post Office)

NEW AND USED
Complete bedroom suites, $229 to $1842.95; Single beds, $49 to $199; Chests of drawers, $49 to $189; Dressers, $69 to $239; Bedside tables, $29.95 to $59; Cedar chests, $119 to $149; Oak wardrobe, $169; Rock maple tables with 4 chairs, $399 to $579; Duncan Phyfe drop leaf tables, $179 to $299; Sets of 4 chairs, $99 to $209; China cabinets, $95 to $379; 2 pce. chesterfield suites, $99 to $699; Hidea-beds, $249 to $349; Recliner, $89; Occasional chairs, $19.95 to $189; 9x12 rugs, $79 to $119; Vacuum cleaners, $24.95 to $95; Hoover washer spin-dry, $99. Use your Chargex or Master Charge.
Pandora Furniture
1050 PANDORA 383-6319

MICROWAVE OVENS FOR RENT
Try one before you buy one
• microwave • color TV • stereo
homark
• rentals • service • sales
"Home of the $10 service call"
381-5622
10-9 P.M. 6 DAYS A WEEK

TAPPAN COUNTER TOP range and wall oven in harvest gold. 652-2460.

NEAR NEW CRAFTSMAN 10" table saw, direct drive, anti kick back, metal stand. $325. 656-1628

9X12 RUST CARPET, $60. 27"x12' rust hall runner, $10. 386-1560.

RIDER MOWER, CRAFTSMAN, 7 hp, 26" cut, electric start, grass catcher, etc. $675. 656-4193.

AMC AVOCADO FRIDGE, 12 cu.ft, excellent condition, reasonable. 477-2225.

ONE AUTOMATIC WASHING machine, excellent condition. $100. 383-6210.

100 MISCELLANEOUS FOR SALE

5 PC BEIGE AND BLACK wrought iron dinette $90; 3 drawer desk $50; arborite buffet and hutch $160; suncot $20. Mel's Bargains, 3460 Quadra, 384-3152. Chargex and Mastercharge available

ATTENTION GARDENERS. Wooden frame windows for greenhouses, coal frames, even storm windows, and closing in sundecks. Measure approximately 28X48". Reduced to $6 each for clearance. 479-3197

3 PIECE BEDROOM SUITE, sand color; small colonial chesterfield and chair, need recovering; large trunk; 2 snow tires and rims, size 155-13; floor polisher; adding machine; National Geographics. Best offers. 592-2387.

ATTENTION BEE KEEPERS Standard frames have arrived. Also Dadent and standard foundations. Regular $6 a pound. Sale, $5 a pound while quantities last. Borden Mercantile Co. Ltd. 3961 Quadra St. 479-2084.

FLOAT DECK 10'X60' LONG, one piece concrete construction c/w 6 floation compartments, each with separate steel manhole covers and plastic pumping plugs, $6,500. 112-464-5451, days, 291-1642 evenings.

ANTIQUE SOLID MAHOGANY dining room suite: round table with very ornate pedestal, four beautifully carved chairs, also magnificent sideboard with carvings and bevelled mirrors. Only $1050. 652-4740.

STIHL Chainsaws
SALES — PARTS — SERVICE
RENTALS
GIBSON POWERCRAFT
2520 Government 382-8291

SWIMMINGPOOL
12'x24', above ground, complete with pump, filter, ladder and vacuum, ready to assemble. 477-5354.

VACUUM SALES
We have them all. Over 300 cleaners in stock $20 and up.
All Victoria Vacuum Ltd., 2805 Cedar Hill Rd. 595-2622.

CLEARANCE
COPYING MACHINES
New small 3M copiers, $75. Used office size copiers, $300.
Capital City Office Machines
2727 Quadra St, 383-5700

DIAMONDS!
Large selection of men's and ladies diamond rings at vast savings. Invest now at Universal Trading Centre, 584 Johnson St. 383-9512

GENDRON BABY BUGGY, CAR bed, walker and other misc. baby items, rechargeable grass clippers, 28BL carb and manifold for 1976 Pontiac, 400 cu. in. 478-0604.

TWO FULL SIZE STANDING cement bucks, $60 each. 8' whip CB antenna, $15. Framed crewel pictures, $100 each. Battery charger, $10. Imperial osterizer, 10 buttons, $20. 478-6906.

WHITE INGLIS NORMANDY fridge, osterizer juice extractor, Dorel carseat, Raleigh Chopper bicycle, one Jen—Aire barbeque—grill component, all in good condition. 477-4758.

DON'T FALL FOR GIMIC ADvertising, shop and compare prices and quality at Tillicum Furniture and TV's, Hillside Shopping Centre 595-3331 or 851 Johnson 388-6613

GREEN OVERSTUFFED CHESterfield and chair $325, large wooden desk $125, blue hide-a-bed $85, 6000 BTU air conditioner $150, near new brown chesterfield and chair $125. 592-1675.

KENMORE 30" RANGE, COPpertone, excellent condition $125. Westinghouse 5000 BTU air conditioner $100. Gendron pool table 40"x72", 2 sets of balls, cues, score board $100. 479-7249.

VIKING WRINGER WASHER $75; oak wash stand $75; 20 cu ft chest deepfreeze $165; floor lamp $30. Mel's Bargains, 3460 Quadra, 384-3152. Chargex and Mastercharge available.

HOUSEHOLD FURNITURE. Deep freeze. 200 new—used bricks. Various tools, workbenches. Washer and dryer. Two kitchen suites. And many other items. 656-7186.

TWO 10'X46½" METAL STAIRS, $200 each. Two 4'X46½", $85 each. Two landings, 7'9"X48", $175 each. Made of ¼" checker plate. One camper, sleeps 3, fits Mazda truck, $750. 112-743-9065

TWO FAMILY SIZE FRIDGES; white, square, large freezers, crispers, four shelves, $135 and $125. Deluxe stove: 30", window oven, $85. All good condition. 477-5295.

HAMMOND ORGAN MODEL VS200, new condition, ideal for Graduation present. Aslo Electrohome console stereo record player, mahogany cabinet, 592-2971.

TORO—LAWNBOY
Sales—Parts—Service
KEN PRASING EQUIPMENT
478-9313 934 Goldstream

KITCHEN AID
KENYON SALES
386-1214

D & R MOWERS
Lawnmower Sales-Service
615 Chatham St
384-5551

20% SALE
Washers, dryers and ranges, fully reconditioned. Open Sat. 1729 Cook St. 385-2033.

BRAND NEW SOLAR PANELS and storage tank for sale. Cost $1750, best offer over $1000 takes. Please call 384-5016 for appointment

MATCH YOUR CHINAWARE Needing pieces of discontinued fine bone china to make up your set, or wishing to sell discontinued china. 384-8830.

ANTIQUE POT BELLY STOVE, must be seen $175, large attractive modern desk with file drawers $150, priced to sell immediately. 385-4675.

BRADFORD GE, 26" COLOUR Tv, 2 years old, $350. Kenmore washer with extras, 2 years old, $400. Viking dryer, 1 year old, $175. 384-1989.

MATCHING COFFEE AND END tables $85. Glass topped end table $50, Chesterfield and chair, Jade $395. Beige $225. Recliner $125. Excerciser $50. 592-3219.

2 FOLDING BICYCLES WITH baby seats, $75 each. Executive filter swival chair, $95. Armstrong flute, $175. Baby walker, $5. Baby scales, $5. 595-5649

3 METAL LOUVERED HINGED doors, 36x94 each. Good for closets, nearly new, tracks included. lot $120. G. Reed, 1104 Rock Street, 386-9288.

IMITATION ELECTRIC FIREplace, mantle and hearth, excellent condition. $150. Phone after 5, 478-2211.

18" GE ELECTRIC LAWN mower with grass catcher, Wipper Snipper (Black and Decker), various garden tools, bird bath etc. 656-6987

HAWK TENT TRAILER. TWO 10x15" Desert Dogs with rims. Susuki 80, needs rings. 5 motorcyle tires and rims, also motorcyle parts. 474-1415

URGENT, MUST SELL, HIGH back, moss green, 4 cushion couch with matching chair. 30 volume Encyclopedia Americanna. 383-8492

BAYCREST STEREO CONsole, walnut, $225; Kroehler swivel rocker, dark green, $150. Both excellent condition. 384-2776.

TOILET, COMPLETE. WASHbasin, good condition. $20 for both. 478-5421

18 CU FT, SIDE BY SIDE REfrigerator/freezer, excellent condition, $200. 477-2933.

TWO BRITISH INDIA RUGS. One beige, one green. Reasonable. 595-8468

100 MISCELLANEOUS FOR SALE

Admiral fridge, white, 13 cu. frost free $249.95; Kelvinator fridge, white, manual defrost, 13 cu. $198.88; Bradford white 30" stove, in excellent condition $149.95; Kelvinator white 13 cu. 2 dr $198; Maytag 110 volt dryer in avocado $118.88; sofas and chairs from $39.95 to $488. Some in excellent condition; loveseats $49.95 to $69.95; occasional and rocking chairs $19.95 to $99.95; oak desks $99.95 to $398.

The Traders
388-6264 715 Finlayson
Open nights 'til 9 p.m.
Sat. 'til 6, Sun. 12-5

ATTICA
720 MARKET ST.
WE BUY!!
WE SELL!!
ANTIQUES, OLD FURNITURE, OLD PLUMBING, DOORS, WINDOWS, STAINED GLASS.
or WHATEVER!
382-4214

Vacuum Cleaners
Nearly new and reconditioned from $25.00 guaranteed. Current models always available: Compact, Electrolux, Filter Queen, Kirby, Hoover, Sears-Kenmore, Eureka, Lewyt, G.E. etc. Power nozzles adapted to any machine. Repairs every brand. Trades welcome. Top of line Built-ins - $325.
Mister Sweeper, 906 Esquimalt Road (at Head), Colwood Corners Mall next to Highway Supermarket. 386-3717, 474-1011.

DEMO
ICBC BUILDING
3300 DOUGLAS ST
DIMENSION LUMBER
LG. WOODEN BEAMS
ALUMINUM SHEETING
SHIPLAP

ATTICA 382-4214

CHESTERFIELD, 3 CUSHIONS, buttoned back, Wedgewood design in shades of red with grey green background, good condition, $250. Wing back chair in blue grey brocaded material, cushion set, extra cushion at back, arm and back cover, $295, just to covered would cost more than this. Cut Crystal 36 peices, high quality, 8 goblets, 8 sherberts, 8 liquers, 12 cocktail glasses, $300. One Oriental runner, 32"x81", price as paid to Jordans in 1972, $190. ¼ HP motor, $25. Call after 12 noon, 658-8427.

NEW AND USED VACUUMS
Used Eureka upright $58; New Hoover handy sweep $54; Hoover handy porta power, only 9 lbs. $88; Hoover canister $98; Eureka canister $98; Eureka with power nozzle $198.

SAWYER SEWING CENTRES LTD.
386-6228
840 FORT ST.

DUNCAN PHYFE WALNUT drop leaf dining table, $250. Matching teak coffee and end tables, $225 set. Old walnut vanity with mirror and bench $125. Set of 4 mahogany dining chairs, $150. 1960's Viking floor console radio, $40. Clean double pedestal oak office desk with typewriter compartment $275. Royal 660 electric typewriter, $175. Green, gold, brocade Kroehler settee as new $250. Large native Indian oil portrait by Nance $75.

100 MISCELLANEOUS FOR SALE

KILSHAWS
1115 Fort St.
AUCTIONEERS
and
APPRAISERS
Antiques and Modern Furnishings
384-6441

YORK SPLIT SYSTEM AIR conditioning unit, 48,000 btu, new compressor, $1500. A.O. Smith 100 gal commercial hot water tank, vent pipe and enclosure, one year old, propane fired, $850. One Leonard chest freezer, 13 cu. ft. $125. One 20 cu. ft. Kelvinator upright freezer, $150. Small apartment freezer, near new, $150. 746-4751 or 746-5608 after 6 pm

LADYS WHITE GOLD WEDding set, $250. 5 Sapphire ring, $180. No trifles. 478-7013

TEAK DESK, $70; ARMCHAIR, $50; daycouch, $40; double bed, $35; etc. 383-7619 evening.

QUEENSIZE WATERBED, mattress and liner, 1 year old, $80 or best offer. 652-4571.

UNDERWOOD PORTABLE TYpewriter, 658-1162

TEN BAGS MANURE OR SOIL, $10, sand $8.50 delivered. 592-7068.

NEW SMOOTH 16"X12" CONcrete slabs, 85¢ delivered. 592-7068.

75 JAM JARS, $10. ROLL AWAY cot and mattress, $15. Miscellaneous articles. 382-6689

VACUUM $50, 8 PLACE SETting stoneware $50, teak night tables $40 pair. 382-4127.

HANDMADE DOLLS FOR sale. Make super gift! Phone 479-7831:

SEWING MACHINE AND COMplete 39" bed. Chest of drawers, 384-2859.

16 CUBIC FOOT CHEST TYPE freezer, 3-years old, $250. 656-2195.

LANDSCAPING SUPPLIES
Trio Ready-Mix

PLAY BOX SAND
Trio Ready-Mix

041 STIHL CHAINSAW, $375
595-5075

MUST SELL A LOT OF HOUSE plants, 592-3892.

CAMPER DOOR, WINDOWS, pump, table with stand. 383-1558.

GARAGE SALE, FRIDAY, SATurday, Sunday, 478-6519 3112 Carran Rd, Colwood

NORFOLK HOUSE COMPLETE school uniform size 12. 477-6649.

DOUBLE BED, COT, 22 CU. IN. freezer. 386-0484 after 5.

RADAR DETECTORS. ALL brands, best prices. 598-2659.

WASHER AND DRYER FOR sale. 381-6618.

GARDEN TABLE WITH UMbrella, $40. 598-6704.

LARGE NEARLY NEW FREEZer. Two loveseats. 477-0973.

CARPET, 150 YARDS, $6 PER yard, durable. 384-2192.

OVERHEAD STEEL GARAGE door. $75. 6'x7'11". 479-4750

INGLIS WHITE 6-CYCLE DISHwasher with cutting board, like new, $275. 382-1446.

DISHWASHER, GOOD CONDItion, $200. 477-2043.

12' VIKING CHEST FREEZER, 3 years old. $225. 478-6558.

MCCULLUCH 1010 CHAIN SAW, 478-6682 or 478-2021

HARVEST GOLD FRIDGE, 15.3 cu.ft. 598-3720.

101 CHILDREN'S MISCELLANEOUS

CRADLE, $50; BASSINET WITH white lace lining, $30; Gendron stroller, $30; Car bed, $15. 386-2598.

PEREGO PRAM, DELUXE, large wheels, cost $220, sell $100; plus other baby items. 478-6096.

TOYS, BIG WHEEL, BUGGY, baby clothes and boys Raliegh bike. 592-3778.

WANTED: CHILD'S CAR SEAT. 656-2948.

ASSORTMENT OF RIDE 'EM toys. Phone 386-9874.

103 MISCELLANEOUS WANTED

AUCTIONS
EVERY TUESDAY
APPRAISALS
FOR PROBATE INSURANCE AND SALE PURPOSES
386-3308
LUNDS
THE AUCTIONEERS AND APPRAISERS FOR VICTORIA AND VANCOUVER ISLAND

THE SALVATION army needs your re-usable clothing, furniture and household goods. "Help us to help others." Family Thrift Stores. Victoria, Sidney and Langford. For pickup — 386-3295.

CASH
Vintage clothing, furs to 1950. Linen, costume jewelry, china, glass, collectibles. Small unique or antique furniture, prints, brass, etc. 11 to 5 384-4547, after 6pm 385-9878, 577 Johnson St.
THE BAY WINDOW

HAPPY VALLEY
AUCTION CENTRE
TAKING CONSIGNMENT ON: Cars, trucks, trailers, rec vehicles, motorhomes tent trailers etc
3510 Happy Valley Rd
Phone 478-6293.

CASH FOR SCRAP
We buy re-cyclable scrap metal, industrial and domestic.
CLEANSTEEL PRODUCTS LTD.
343 Tyee Road, 384-4161.

WANTED:
Used postage scale and mailing machine. Also plastic binding machine. Reply to Victoria Press Box 189

CASH
Used colour TV's needed desperately for resale — We buy for cash. Call 381-5622 for estimate. Homark Sales Ltd.

GUNS WANTED!
Rifles — Pistols — Shotguns — International Knives —
576 Yates St. — 383-2422
(across from the Post Office)

RANGES LESS THAN 12 YEARS old, Kenmore, Inglis, Whirlpool, Speed Queen, Simplicity washers, almost any make dryer, working or not, 478-6000. 478-5449.

103 MISCELLANEOUS WANTED

BEER BOTTLES
and cans 60¢ a doz. Old car batteries, radiators, copper, brass, lead etc. at 526 David, 383-1328.

1,000,000 POCKETBOOKS wanted. Premium prices paid for pocketbooks in new condition. The Book Mine. 841 Fort. 385-1722

I WOULD LIKE TO BUY ANYthing old. Furniture, dishes, jewelry, clocks, ornaments etc. Condition unimportant. 595-7918 day or night

DIAMONDS WANTED
Cash for your diamonds and rings in any condition. Universal Trading, 584 Johnson, 383-9512.

WE BUY REFRIGERATORS, freezers, stoves, washers, dryers. Phoenix Appliances, 384-0423.

WANTED; HAND WOOD working tools, in good or better condition. Planes, chisels, saws, clamps, etc. 386-9016.

NEED CASH? WE BUY SMALL household items on Saturday afternoons only. Bring to 910 Fairfield or 386-1710.

WANTED
Forward and reverse clutch to fit 9 horsepower Briggs & Stratton engine or 1" shaft. 592-0698.

WANTED OLDER STYLE dark wood dining room table, fit 10 or more, also bunk beds. 383-4859.

WE WOULD LIKE YOUR OLD newspapers. You can drop them off at 1147 Caledonia Ave, or we can pick them up. 386-6938

RECORDS MADE BEFORE 1960, especially 78's, 45's, 10" LP's and Vogue picture discs. No classical. 658-5775.

SELL OLD BOOKS TO THE HAUNTED BOOKSHOP
382-1427

WE BUY FURNITURE AND APpliances. Phoenix Appliances, 384-0423. Mornings best.

FURNITURE, HOUSEHOLD effects, large or small, best prices, 388-6542.

WANTED: SMALL SET OF platform scales for weighing berries. 656-1697.

WANTED-PIONEER CAR CASsette decks for parts. David 477-2283.

LARGE PATIO UMBRELLA, eight ribs minimum, perfect condition unnecessary. 656-2456.

WANTED: HAMMOCK, GOOD condition. Phone 383-5455 after 5 p.m.

WANTED: DUAL RIMS FOR Datsun pickup, with or without tires. 382-1119.

WANTED: SIX TO TWELVE goldfish presently in outdoor pond. 477-3297.

ONE SCOTTIE DEPTH KING downrigger with recorder, 3 or 4" vise. 658-1169 after 6.

WANTED: FOUR POSTER BED and carpet underlay. Reasonable. 479-6459

WANTED TYPEWRITER WITH script type, standard manual model, reasonable. 384-9287.

WANTED: A CANNER, MUST be good condition. 384-3690 or 642-3574.

FRIDGES, SQUARE CORnered, working or not, 478-6000, 478-5449.

WANTED; SMALL AUTOMATIC electric sump pump, for pumping out basement. 658-8693

WANTED: WOODEN BOOKcase 7' or 8' high, will refinish myself. 595-4382.

WANTED: CHAIN SAW AND extension ladder. 595-7672, after 4:30.

FRIDGES AND FREEZERS bought. 383-7213. All Temp.

AN OLD CRANK PHONE OR parts thereof, please call 592-1167.

WANTED: SHOP MANUAL FOR 1964 Cadillac. 384-4975.

SOLID OAK DINING TABLE and or 6 or 8 chairs, 479-3159.

CASH FOR PHONOGRAPH records, 33⅓ long play. 592-0056.

MATTRESS TO FIT 44" ANtique bed. 383-8058 or 383-1689.

WANTED: MECHANICS TOOL chest and roll cabinet. 479-1263

CASH FOR ANY USED ITEMS, large or small, 383-4730 anytime.

WANTED ROW BOAT OR SKIFF for children. 385-7152.

WANTED: LEGAL SIZE FILing cabinet, any size. 385-3009.

HUMMEL FIGURES AND plates also Royal Doulton figures and Toby Jugs wanted. 383-0405, 386-0911.

105 GARAGE SALES

LARGE VARIETY GARAGE sale. Collection of many years (eg.) twin bed and mattress — Large fridge (needs new thermo) wooden ironing boards — old wood end-tables — wall mirrors — Bedding — and many more items. 2508 Eastdowne. Sat. June 16, 1979 10-4.

GIANT LAWN SALE
Bicycles, encyclopedia, telephone answering system, lawn furniture, tables, chairs, dressers, rugs, drapes, lamps, kitchenware, dishes, suitcases, pictures and alot of household articles. Saturday, 9-4, 5190 Lockside (Above Fable Cottage).

ALL MUST GO
Furniture, tools, shredder, fridge, stove, dishwasher, washer, dryer, table saw, toaster oven... Sat. 10-6pm. Sun. 10-4pm. No presale. 357 Foul Bay Rd.

UPLANDS!
Moving Garage Sale, selling furniture, colour TV, toys and miscellaneous. No pre selling please. Saturday, June 16th, 10 am to 4 pm. 2760 Lansdowne Rd.

BASEMENT SALE, SATURDAY and Sunday, housewares, locks and keys, playpen walker, baby and girls toys, clothing. Maternity clothes, antique camera, electric motor, etc. 1218 Hillside Ave.

HAVE PURCHASED NEW household furnishings, selling good used furniture including couch, tables, lamps, etc. Also western saddle, other household items. Sat.-Sun. 1-4 pm. only. 780 Royal Oak Ave.

DRIVEWAY SALE: 4 TV'S, 3 colored, 1 black & white, baby articles in good condition, crib, play pen, clothing etc., small household articles, wringer washer. No cheques. Saturday 9-5, 6345 Central Saanich, 652-3776.

LAWN SALE, WEATHER PERmitting. Small household furnishings. Oodles of tupperware, numerous miscellaneous items. Books and records. No previewing, please. Saturday, June 16, 10 am-4 pm. 2643 Forbes St.

SATURDAY, 16TH, 10 TIL 4. Push lawn mower, ceiling light fixture, drapes, tupperware, blankets, dishes, and lots of odds and ends. 500 Dupplin Road. 384-1688.

GARAGE SALE. MAHOGANY bevelled mirror, oak toilet seat, press back chairs. China, collectibles, plus lots more of everything. 2601 Shieling Pl. Saturday 9am-5pm

GARAGE SALE. RECLINER, chesterfield, old buffet, dresser, tables and chairs, car air conditioner, old scale, all sorts of odds and ends. 1086 Colville Rd. in Esquimalt. Saturday only, 12 to 4.

PRACTICALLY EVERYTHING sale, plus electric guitar and amp, mens 10-speed bike, kitchen set and 4 chairs. Backyard at 1785 Emerson, 10-7 Saturday only. No pre-sale.

CLOTHES DRYER $35 WORKS well. Toaster, mirrors, 14" winter tires, odds and end at Garage Sale. 1023 Clark Rd. Brentwood Bay, Sat. 10am.-5pm. Sun. Noon-3pm.

105 GARAGE SALES

OIL COOK STOVE AND TANK: Two new thermopane windows. Two new doors, one Colonial. Small table and four chairs. Miscellaneous. 5090 West Saanich Road. Saturday and Sunday 10-4

GARAGE SALE, SUNDAY 10-4. 1679 Bisley Pl. Equalizer hitch, kitchen table, luggage. Small aquarium, wall papers, miscellaneous items.

GARAGE SALE. SATURDAY and Sunday 10am-4pm, 1283 and 1275 Knute Way, Brentwood Bay, off Marchant Rd. 652-2080, 652-2760

GARAGE SALE SUNDAY 10-4, 4386 Chartwell Dr. Misc. household items and furniture. Also washer and dryer $200, dining room suite $600. 477-2885.

MOVING, HOUSEHOLD ITEMS for sale, appliances, bedroom furniture and garden tools. Garage Sale Saturday, June 16th, 10am-4pm. 909 Leslie Drive.

GORDON HEAD GARAGE sale. June 16th, 9-4. Pickup truck, car parts, tools, books, household items. 1871 Hillcrest Ave. (off Tyndall)

WASHER, COLOUR TV, RUBber raft, rifle, boat motor, old chairs, old radio and miscellaneous. After 1 pm, 1607 Camosun, 382-6489.

3 FAMILY GARAGE SALE. Mini bike brackets, good assortment. Saturday, Sunday, 10-5. 4010 Braefoot.

GARAGE SALE, HOUSEHOLD articles and miscellaneous. Saturday, Sunday 10:30-4:30. 1139 Chapman Street.

GARAGE SALE, MOVING, must sell, garage full. Saturday and Sunday 10am-4pm 2273 Dalhousie.

GARAGE SALE. MOVING. Child's bike, household miscellaneous items. Saturday, 10 am to 3 pm. 2676 MacDonald Drive.

SATURDAY AND SUNDAY. Miscellaneous furniture, toys, fridge, stove, pool table. 7040 Tamarin Pl., Brentwood Bay.

GARAGE SALE. SATURDAY. 417 Superior. Kitchenware, furniture, tools, macrame, etc. 382-9327.

3440 WHITTIER STREET, SATurday, Sunday, 10-3pm. Household items, bunkbeds, shelving, miscellaneous.

SATURDAY, SUNDAY, MONday, 9 am-8 pm. 795 Newport Ave. Golf bag and clubs, irons, books, plant pots, trash and treasures. 598-1157.

FURNITURE, CHILDRENS ARticles and household goods. Saturday 9-5 pm. 2635 Blackwood St.

GARAGE SALE SAT. JUNE 16th from 10-4 pm. 733 Porter Rd.

SAT, 10-3, 1307 CARNSEW, BIcycles, ladder, lawnmower, lamps, etc.

SAT. 1563 KENMORE RD, 9:30-2:30, toys, games, lawnmowing equipment, radios, tv, and aquariums.

AQUARIUM. DESK. MISCELlaneous items. #2-2409 Chambers St. off Bay St. Saturday, 10 til 4.

GARAGE SALE SATURDAY only, not before 10am, till 4pm, 2856 Dewdney off Uplands Road. Hide-a-bed, trailer jacks, lamps, misc. etc.

SIDEWALK SALE, SUNDAY, 12 to 4, Large selection of antiques. 546 Herald St.

GARAGE SALE: FURNITURE and household effects. 12-2 Saturday, 9683 Ardmore, Sidney

GARAGE SALE, SATURDAY 10am-4pm, 221 Ontario Street.

GARAGE SALE, 164 BEECHwood, Sunday June 17th, 10-2.

SUNDAY, 9-5, 918 JENKINS
Off Jacklin

GARAGE SALE. 1030 ROSLYN ROAD. TODAY FROM 9:30 ON.

806 LINDEN AVE
Sunday June 17. After 9am.

1704 FOUL BAY ROAD.
11-4

109 MISCELLANEOUS TO RENT

ONE CASE BACKHOE WITH operator, $18 per hour. 16,000 pound Gerlinger carrier (rates available). Call Renco Machines Ltd, 743-2442 from 9-4.

TYPEWRITERS
Student rentals, manual $12 per month, electric, $30 per month. City Office Equipment, 386-8396.

CAMOSUN FURNITURE RENTAL
MONTH TO MONTH
833 YATES ST. 383-3655

FULLY EQUIPPED CANOES to rent. Phone 656-6139.

115 SWAPS

1972- 850 FIAT SPORTS, VALUE $1500 or 1974 Toyota Celica, value $2700, for pickup of same value or sell. 26' cruising sail boat, sleeps 6, value $11,500 swap for travel trailer, small power boat or sell. 386-9154 ask for Dave.

SWAP, 2 BEDROOM HOME, close to bus and shopping for truck and camper, motorhome, boat, etc, as down payment. Ideal home for starting - qualifies for 1st home owners grant - Call owner after 4:30, 479-9462.

WILL SWAP 11 PIECE DINING room suite in good condition for piano in good condition. 382-6814 after 5pm

1966 OLDS TORONADO FOR carpeting and or Traditional furniture. 382-4127.

SWAP 75 DATSUN, ONLY 24,000 miles for camper. 642-3389.

116 COINS and STAMPS

THE ULTIMATE INVESTMENT "Gold". Write for free brochure introducing 1979 Canadian Gold Beaver (proof) 1 troy ounce of 24K gold, a limited edition coin. Peaker Gallery, P.O. Box 6036, Station D, Victoria, B.C. V8P 5L4.

BREAKING UP MINT CANAdian stamp collection. $1 and $2 Olympic sheets. Early blocks etc. Evenings 595-5414.

117 ANTIQUES and ARTS

ANTIQUES, ART COLLECTIBLES
Regular Fine Quality AUCTIONS & APPRAISALS
For Insurance, Probate and Sale Purposes contact
JOHN BOYLE
at
386-3308
THE AUCTIONEERS & APPRAISERS FOR VICTORIA & VANCOUVER ISLAND
LUNDS

LIQUIDATION SALE, ANTIQUES AND OLDE ENGLISH FURNITURE CONTINUES. OUR WAREHOUSE IS NOW EMPTY AND ALL FURNITURE IS ON THE FLOOR, AND ITS SELLING QUICKLY. HOURS 10 TIL 8, SUN 10 TIL 6. A SHORT 15 MIN FROM TOWN. PETE'S PLACE, 786 GOLDSTREAM, 478-6000.

117 ANTIQUES and ARTS

ANTIQUE RESTORATIONS REpairs, refinishing and upholstery. Specializing in piano cabinets. Also lead and glass windows and French doors. Estimates. 652-4387.

1977 NORTHWEST ARTIST'S Guild prints, complete set. Featuring artists-R. Davidson, J. David, R. Hamilton, and other artists. Offers! 112-723-6144 or 112-723-7860

WALL HANGING OFF THE loom tapestry. Creation of northwest artist, Robert Polinsky. Approximately 8x10. Suitable for office building or large home. 383-4811.

FURNITURE REFINISHING and antique restoration by museum trained professional. Phone 383-4413 for free estimates. Satisfaction guaranteed.

GUATEMALAN ORIGINALS
Complete set of 12 paintings, various sizes, framed and glassed, sell as package only. 112-746-6970.

WANTED: ORIENTAL RUGS, clocks, Georgian furniture, silver, paintings, etc. David Robinson, 1019 Fort, 384-6425.

ARTWOOD ANTIQUES C[illegible]ing out sale. Prices slashed, everything must go, only 2 weeks left. 546 Herald. 383-4214.

FURNITURE REPAIRED. ANtiques our specialty. Phone 478-2539.

WE BUY SMALL ANTIQUES INcluding furniture. Waller Antiques, 388-6116.

SIOUX INDIAN RIFLE SCABbard with some beadwork. 479-6359 after 5 pm

ORNATE GRECIAN NOBILITY brass bed, late 1890's. $1500. 385-5517.

GRAND ANTIQUE OAK HIGHboy with bevelled mirrors, $1200. Must be seen. 385-5517.

100 YEAR OLD LARGE COFfee grinder, asking $1250. English flint lock musket, $425. 382-2030.

WOOD BLOCK PRINTS FOR sale, Phone Lloyd Phillips, 479-5597.

ANTIQUE SECRETAIR, GOOD condition, with keys. $500. 384-9149.

120 GARDEN SUPPLIES

Trailers and Pickups Loaded With Top Soil or Sand
Trio Ready-Mix

GARDEN SAND
Trio Ready-Mix

Fertilizer

PIG MANURE $4.95 A PICK-UP, 35¢ you bag. Maranatha Farms 1569 Stelly's X Rds. No Sunday or Tuesday orders.

SAANWOOD FARMS LTD.
Cow manure. 652-2026 or 652-1743. No Sunday calls please.

Plowing, Rotovating and Cultivating

DON'S TRACTOR SERVICE
477-3913
We rotovate, plow, cut grass and brush; also loading and hauling.

4 BROTHERS — ALL AREAS
Hand Tillers, Tractors
479-6112.

Seeds, Bulbs, Plants Trees and Shrubs

QUALITY BEDDING PLANTS, 54 plants to flat, $2.50 per flat, 3401 Cook St., 384-3933.

Tools and Supplies

RAILROAD TIES $6 EACH DElivered. After 6 pm. 386-8907.

Top Soil, Rocks and Fill

TOPSOIL, 10 TO 15 CUBIC yards, $6 per cubic yard. Perc soil 10 to 15 cubic yards. Blasted rock 10 to 12 cubic yards. Prices available on request. Wakeman & Trimble Contractors: 652-1194, Res: 652-2445.

SCREENED
TOP SOIL
Only $5.70 per metric ton
Plus Delivery
Trio Ready Mix, 658-5235

SCREENED TOP SOIL WITH manure and sand, $10 per yard, delivery extra. Sterilized potting soil by bag. E. Nixon Ltd. Office 385-4431; Yard 478-0511; Nights 479-1937.

TOP QUALITY SHREDDED top soil with manure and sand added. 10 to 14 yards at $9.25¢ per yard. Smaller quantities available. Peninsula Bulldozing, 479-1884.

#1 SCREENED TOP SOIL $12 A yard delivered, 5 yards minimum. Self pick-up $9 a yard, small orders extra charge. 478-6649.

NO. 1 PEAT SOIL OR MIXED peat and sand, 10-20 yards loads, $8-$9 per yard delivered in Victoria. 743-2467.

WEED FREE VIRGIN SOIL
Black, shredded and usual excellent quality. For fast delivery. Call A-1, 383-1532.

NO. 1 SCREENED TOPSOIL mixed with sand and manure, 14 yrds. $125; 7 yrds. $70. Sell pickup load, $9 yard. 478-3322.

FREE FILL, DELIVERY charge only, topsoil, fill sand and blasted rock. Reasonable. 658-5172, 658-8921, 479-1582.

BY SACK WEED FREE GOOD black soil, 382-2843, 7 days a week.

SAND, GRAVEL, DRAIN AND crushed rock, 1 to 6 yard loads. 658-5406.

REASONABLE RATES ON sand, naavy jack, gravel, crushed rock, etc. 479-9851.

FREE COMPOST FOR THE taking, call 384-1637.

BLASTED ROCK, $10 A LOAD. You pick up. 479-9878

125 PETS and SUPPLIES

1 YR. OLD BORDER COLLIE, needs good home. Phone 595-6879.

THREE BUDGIES, WITH cage. 1 canary with cage. 656-1243

TWO MALE GERMAN SHEPherd cross puppies, $20 each. 478-3077

2 BUDGIES, CHROME CAGE and stand, spiral cage and stand, 595-2768.

CANARIES FOR SALE, GLOSter and Roller cross's. Call 477-3102.

PUREBRED MALE BORDER Collie, 8 months, good farm dog. 652-4928, 656-1628

GREAT PERENESE PUPPIES, four months old, females, open to offers. 478-1626.

2 GINGER KITTENS NEED good homes, litter box trained. 656-2980.

EXCEPTIONALLY ATTRACtive kittens free to good homes. Will deliver. 658-8435.

FLUFFY BABY RABBITS. Black, white and brown. $3 each. 477-1967.

MALE SEAL POINT SIAMESE kittens, $35. 743-4195.

FREE KITTENS TO GOOD homes, part Persian, 477-7714.

CHIHUAHUAS FOR SALE
479-8840

28 GALLON AQUARIUM, FISH and all. 595-0491 after 5:30.

WANTED HOMES FOR ADORable kittens. 388-5596.

FREE KITTENS, 3 GINGER, 2 calico, litter trained, 478-5059

GERMAN SHEPHARD PUPS, 8 weeks, $85. Phone 478-3132.

WANTED: PUREBRED ENGlish Setter. 478-5065.

FREE KITTENS
658-8747.

125 PETS and SUPPLIES

HIMALAYANS-TEL STAR Cattery.
1 Blue Pt female born Jan 21 1979
1 Blue Pt. male born Feb 26 1979
3 Seal Pt. males born April 11 1979
All kittens fully dewormed, 2 series of shots, sold with health guarantee. For viewing and information phone: 112-245-3228.

HAVE A HAPPY FATHERS Day by buying Dad or Grandpa a bird. Canaries young and breeding pairs, budgies, yound cockatiel, and a trio of Yorkshire canaries. 386-9874.

UNREGISTERED MALE purebred Doberman Pinscher, 5 months, good with children and watch dog. $85. Registered purebred long haired chihuahua, male, one year, $65. 478-7013

GOING ON VACATION? LET US care for your home or pets. Reasonable rates. Responsible service. Reply to "Home and Pet Minders", Victoria Press Box 424

REGISTERED IRISH SETTER puppies, quality breeding, from Eastern stock. Excellent for pets, sporting or show. Wormed, tattoed, shots. $200. 112-758-9893.

REGISTERED GERMAN SHEPherd puppies, excellent temperment, imported blood line, shots, tattooed, wormed. Brymon Kenhel 642-3152 or 383-6931.

QUALITY REG. AIREDALE Puppies Ch. Sired — Pet & Show — Shots, Welped Feb. 26. 604-273-3594.

QUEFUFLES PET CARE. Walking, feeding, etc. at your home. Domestic and exotic. 479-5342 Insured.

REGISTERED AIREDALE pups, champion sired, welped April 9/79. Quaranteed with papers and shots. 112-278-0349

BUFF SPANIEL, 10 MONTHS, shots, housebroken, neutered, obedience trained, needs children and fenced yard. $150. 479-8167.

REGISTERED AFGHAN PUPpies, eight weeks old, shots, wormed, show, coursing, obedience or pets. 748-4272, Duncan.

BEAUTIFUL SIBERIAN husky pup, excellent family pet or show dog, $125. Phone Duncan 112-748-9740.

SUPER SIBERIAN HUSKY puppies, 9 weeks old. Parents and grandparents champions. Excellent show prospects. 656-6002.

BEAUTIFUL 45 GALLON aquarium with stand, fully equipped, $125 or best offer. 478-4248.

KELLY, BEAUTIFUL 2-YEARold spayed female Irish setter needs responsible country home with lots of room to run. 479-6044.

FLUFFY GRAY AND BLACK farm kittens, 8-weeks, litter trained, free to good home. 478-6543.

1 COLLIE, 1 GERMAN SHEPherd pup, 1 Border collie cross, 1 Malamute husky cross, 1 Burmese mountain dog, 1 purebred Labrador, 1 purebred Pomeranian, 2 terrier crosses. Kittens. 479-5868

WHITE AND GOLD KITTEN TO ADULT home, beautiful, trained house pet. Cats Protection League: 598-5731.

THREE YEAR OLD BLACK collie, neutered male, friendly, good tempered. Used to children. Free to good home. 642-3580

SHOW PROSPECT MALE ROTtweiler pup. Ch. conf. and working background. Guaranteed. 112-946-1875.

FREE-TRAINED, 2-YEAR-OLD purebred male German Shepherd, excellent with cats and kids. 479-0988.

2 FINE 5 YEAR OLD NEUtered cats need good home. Owner returning England. 383-7619 evenings.

2 MALE STAFFORDSHIRE Bull terrier puppies. 12 weeks old. From championship stock. 386-3896.

REGISTERED KEESHOUND pups for sale, two males, 5 months old. Call after 6 pm, 642-5390

BEFORE BUYING A PUPPY call Victoria City Kennel Club "Watchdog" for advice. 385-2233.

THE BIRD CAGE
Closing out sale, 20% off and up. 3619 Shelbourne Plaza. 477-3811

REGISTERED BLACK MINIAture poodles, nine weeks old, shots, wormed, $150. 748-4272.

MOVING, MUST SELL 1 YEAR old Amazon Parrot, red crest. 384-5921

ST. BERNARD, PUREBRED female, 18 months old, guard dog. Good with small kids and grownups. Phone: 384-3537.

PUREBRED GOLDEN REtriever puppies, $150 or $175 registered. 479-0868.

8 WEEK OLD PUREBRED black lab pups. $50 248-3540 Parksville

FREE TABBY KITTEN. LITter trained, 479-5634. (7x

REGISTERED MINI DACHShund, male, 6½ months old. Chemanius 246-9190

ADORABLE BUNNIES, PUREbred silver Martens, black, chocolate $5. 598-3140 (Julia).

PUPS FOR SALE, 8 WEEKS old, ¾ Lab, ¼ setter, gold or black, $20 each. 479-3976.

HEALTHY SHEEP DOG/SHEPherd pups to serious active homes, $35. 386-7962.

TWO FLUFFY, LOVING sandy-beige kittens, house trained, 478-7579.

HEALTHY, ACTIVE KITTENS, Greater Victoria Animals Crusaders, 652-4305, 9-9.

FREE FLUFFY, ½ SIAMESE kittens, call anytime, 385-4128.

35 GALLON AQUARIUM, fully loaded. Best offer. 386-6919.

3 KITTENS, LITTER TRAINED, free to good home, 386-8604.

RABBITS FOR SALE, 8 WEEKS old, Silver Martens. 477-6336.

BABY RACOON, 5 WEEKS OLD for sale, $200. 477-6871.

TWO GUINEA PIGSS FOR sale, plus cage. 388-9735

SIAMESE KITTENS FOR SALE. Phone after 6pm 383-6169

TWO MALE KITTENS, TO GIVE away. Phone 598-6405.

HAPPY KITTENS, FREE TO good homes. 478-0888.

PUREBRED IRISH SETTERS pups, $100 each. 478-6682

THREE YELLOW EYED KITtens, free to good home. 386-6890.

KITTENS, FREE TO GOOD homes, 479-5597.

CUTE KITTENS, FREE TO good homes, 598-6461.

KITTENS, NICELY MARKED, free, phone 479-6460.

PARROT STAND,
474-2728.

127 CHICKS, POULTRY HATCHING EGGS SUPPLIES

MUSCOVY DUCKLINGS, EXcellent eating, also laying. Different ages. 652-5758

ROLLER PIGEONS, BEAUTIful colors, good performers. 656-2984.

2-YEAR OLD SEXLINK HENS for sale, $2.50 each. 478-0426 or 478-0617.

HOMER PIGEONS, $4 A PAIR. Modenas pigeons, $25 a pair. 658-8693.

LAST CHANCE FOR HUBBARD Meat Chicks, June 23rd. 478-3368.

MUSCOVY DUCKLINGS, $1. WE make wonderful pets. 477-6437.

ROOSTERS FOR MEAT, 5 months old. 658-1162.

MINIATURE ENGLISH BLACKbreasted bantams. 656-2984.

128 LIVESTOCK SUPPLIES AND EVENTS

CONSIGNMENT AUCTION
75 Draft & Driving Horses & Ponies
Also horsedrawn work and show equipment and harness on June 23rd at 10 am. at 4342 Loomis Trail Rd. Blaine Washington. Horses to be shown on June 22nd. Also:

FREE
Workhorse clinics by Lynn Miller. Horses will all be blood tested and ready to go anywhere. For further info: John VanDongen 604-274-1466 or Pat Doran 206-332-5414.

VICTORIA FARM MEAT SERVICES LTD
1057 Marwood Ave.
Will be open for business July 2nd, 1979. We offer a complete federally inspected slaughter and custom processing facility to service S.V.I. farms.

RATES

Beef	$23
Calves	$12
Hogs	$12
Lambs	$7
Goats	$15
Custom Cutting	20¢ per lb

We also buy livestock. For more information please phone 478-4962 or 478-3944.

JOHN MacNUTT TRUCKING
SAWDUST—SHAVINGS HOGFUEL
Large or Small Loads
479-6560 479-1908

MANDER TRUCKING LTD.
SAWDUST
SHAVINGS
CEDAR HOG FUEL
385-3041
After 6, 477-5053, 479-7629

NEW 17" CORTINA ENGLISH saddle, complete, not been used. Asking $215. Very good condition 16" Cortina, asking $125. Girls riding breeches, size 10, beige, as new, $20. Riding jacket, light blue as new, size 10, $30. 478-5412.

OLDFIELD
FEED
SUPPLY
Complete animal feed
5925 Oldfield Rd., 658-1142

ATTENTION BEE KEEPERS
Standard frames have arrived. Also Dadent and standard foundations. Regular $6 a pound. Sale, $5 a pound while quantities last. Borden Mercantile Co. Ltd. 3961 Quadra St. 479-2084.

RIDING SCHOOL
AT TWIN TOTEM
652-5882
Hourly lessons $10 small group
Day camp for July age 10 up $75

SHERWOOD CREEK FARM
Hunter/Jumper Clinic, July 4, 5, 6th. Given by SHARYN BALL. Schooling show July 7. All jumping. Judge Terry Hanna. On grass if suitable. Information 478-1227.

WANTED FAMILY TYPE trail riding horses, easy to handle, suitable for adult beginner and 1 spirited for moderately experienced rider. 337-8304 after 4 pm.

10 YEAR OLD, THOROUGHbred mare, 16.2 hands, shown successfully in dressage, beautiful mover, quality horse, asking $2500. Also 2 horse trailer, $1800. 479-3666.

HORSES BOARDED-BOX stalls, paddocks, ring. Childs horses welcome. Family operation. Good care. $100 monthly. 478-6837.

RABBITS FOR PETS, BREEDing stock and meat. Lops, Satins, Champange crosses, etc. $2 up. Guinea Pigs, long and short hair. 479-6396.

YEAR OLD ANGUS HOLSTEIN heifer $600, offers. Black fleece, Black horned Dorset ram, surge milking machine, offers. 652-3501.

16" BARNSBY ALL-PURPOSE saddle, good for jumping, flat, and dressage. Suitable for child or small adult. As new. $275. 474-1785.

PRETTY LOOKING REGIStered half Arabian, half Quarter Horse mare. 6 years. 14.2 hh. English trained. $900. Owner has sadly outgrown. 652-1837

FARM IN MALAHAT HAS BARN and pasture for 2 horses. Access to miles of private trails. Prices negotiable. Box 97, Malahat, 478-3607.

BROWN RATCATCHER, SIZE 12. New white ratcatcher, size 34. New white breeches, 30" waist. Green check jacket, size 12 to 14. 479-7975.

VICTORIA-SAANICH 2-DAY Event and Horse Trials, June 30 and July 1. Programs available. 479-6818.

DOUBLE REGISTERED ARAbian Weanling colt, excellent confirmation, no white markings and tremendous disposition. 658-8747.

HALF THOROUGHBRED gelding, 15 hands high, 4 years, started English, good show potential. Offers. 112-743-9466, after 5pm.

5 YEAR OLD THOROUGHBRED mare. Unraced, sound and quiet. Well started on flat. 652-1022, 652-2096, 652-2444.

9 YEAR OLD GELDING, QUARter Horse, Thoroughbred cross, schooled on the flat, green over fences. 15.2 hh. 652-3777

WANTED WESTERN SADDLE and tack in good condition, adult size, $125-$150. 337-8304 after 4 pm.

FOUR YEAR OLD CHESTNUT, ¾ Arabian mare, 15 hands high, trained English, gentle and well mannered. 758-6363, 758-7464.

NEW SEASON'S FIRST QUALity hay, at Cumberland Farm, $70 per ton. 652-2530

STANLEY R. COSBURN. FOR complete and reliable horse shoeing. 478-1646.

6 YEAR REGISTERED ANGLO-Arab bay mare. Tack included. $1100 firm. 385-2388. 387-1283.

THOROUGHBRED QUARTER horse, 16 hh, good event or dressage prospect, 479-6843 after 6.

10 YEAR OLD QUARTER horse gelding, $900 or nearest offer. 478-5720

TWO FEEDER GILTS, 3 months old; 1 Holstein heifer, 3 months old. 388-6128 after 7pm.

TOGGENBERG NUBIAN nanny and 3 month kid Nubian, $140. 382-4545.

FEEDER PIGS, 3-4 MONTHS, Yorkshire cross, $70-$90. 652-3501.

CULLING FLOCK. 5 OLDER Ewes, should produce next year, mostly twins, $50 each. 478-1227.

BEAUTIFUL MALE GOAT kids, neutered and dehorned, $15. For sale as pets only. 478-8400

EXPERIENCED RIDER CANnot afford to lease, would like to exercise horse free. 479-6143.

FEMALE PIGLETS, 11 WEEKS old, $60. Phone 479-0258 after 4 pm.

ONE YOUNG SAANEN BUCK, One young Saanen doe, one older Togenburg goat for sale. 658-1162.

FENCE POSTS, OLD GROWTH cedar, 7' and 8'. 642-5972.

FOR SALE THREE HEIFERS and two bull calves. 656-1907.

WEANER PIGLETS FOR SALE
478-6315

LAST YEARS HAY FOR SALE. $1 per bale. 652-3014.

8 WEEK OLD WEANER PIGS, $55. 478-5153 after 5:30.

HORSE SHOEING AND TRIMing. Call Earnie Dale 479-8570

GLENSHE STABLES SUMMER horse show. July 15. 652-2444

HALF ARAB GELDING, 8 years old, 479-0910, 4814 Townsend Dr.

128 LIVESTOCK SUPPLIES AND EVENTS

SAANICHTON SUMMER SHOW, August 4th and 5th featuring a hunter classic, hunters and hacks. Prize money. 479-6843.

130 HEAVY EQUIPMENT AND MACHINERY

SURPLUS
SAWMILL EQUIPMENT

1966 CAT D. 7.-E — c/w D 7F winch, high horsepower, rops, hyd. dozer blade. Good under carriage, machine in excellent shape and has been well-serviced and maintained. Machine used for pushing chips and hog fuel. Price $37,000.

1969 MICHIGAN — 85 11A wheel loader c/w 4-yd. (New bucket) and No. 25 log grapple. Good rubber. Machine in excellent running order. Price $32,000.

1971 CLARKE FORK LIFT — 16,000-lb., Auto. trans. c/w 453 Jimmy. New paint job. Machine excellent buy at $18,000.

Machines at sawmill site. S.P.S.

Imp-Pac Lumber Ltd.
11732 130th St.
Surrey, B.C.
Canada

Phone collect:
Evenings: 604—591-5280
Days: 604—480-1494
Ask for
Ken Day or George Culley

75 CASE 580 B
LOADER-BACKHOE
New rubber, recent engine overhaul. Painted, ready to work.
$16,500

74 CASE 580 B
LOADER AND EXTENDAHOE
Low Hours—$15,500

73 JOHN DEERE 510
LOADER-BACKHOE
Ex-Municipal Machine
Rops cab—$16,500

BUTLER BROS.
652-1121 Keating X Road
DL 00698A

DRAGLINE FOR RENT
1 yd. B.E. Crawler with shovel mats, complete with Dragline and Clam Buckets or log grapple. Now working in Victoria area. Owner-operator. Phone 112-936-9082 Coquitlam anytime.

1977 MACK COE CRUISELINER, with steady year round work. New 375 motor, new 38,000 Mack carriers, 10 speed trans. Tarps, chain, etc included. $42,000. Jim, 479-5091

AS NEW, 1972 D8-H CAT WITH ripper, completely overhauled undercarriage, grousers and fishplating, plus extras. Receipts for all work done. Must sell due to health. 743-2891.

12 HORSE KOHLER MOTOR, heavy vacuum pump for septic tank, etc. 10,000 lb winch for power wagon. 440 John Deere front end loader and winch, motor parts. 477-3808 evenings.

UF FOAM INSULATION equipment and truck for sale. Also acoustical spray on equipment. 598-4221

MIXERS (CONCRETE AND mortar, 4, 5,6 and 9 cu.ft.). Half price. Richmond, 278-8552, also evenings.

FOR SALE 1975 JOHN DEERE 540A skidder. Gearmatic. 19 winch. Tires 50%. Good running order. 743-4560 evenings.

300 AMP GENERAL ELECTRIC welder, 60% duty cycle, welding range, 60 amps to 375 amps. Rebuilt engine. $2500 firm. 642-5512.

1972, 667 CLARK SKIDDER, EXcellent condition. 754-5288 after 6pm

BOYLES BROTHERS X-RAY diamond drill, near new, excellent condition. 477-8633.

1967 BACKHOE WITH FRONT end loader, International, $6000. 656-7149.

FOR A BETTER BACK—HOE Bucket call LINCO: 652-1700.

ONE EL 1500 HONDA 110 GENerator. 478-6682 or 478-2021

135 FARM IMPLEMENTS

MF Massey Ferguson IRON HORSE EQUIPMENT LTD
NEW AND USED
Farm and Industrial Equipment Parts, Service, Financing
4650 Trans Canada Highway
4 miles south of Duncan
Open 6 days — 8 to 6
748-2809

JOHN DEERE J. GRIEVE MOTORS LTD.
Lawn & Garden Tractors
7 hp - 28 hp
Diesel Farm Tractors
22 hp - 275 hp
Full Line of Attachments
Best stock of good
Used & rebit. Tractors, attachments
652-1642 SAANICHTON

BALER, #46, INTERNATIONal with motor, $850. Swather, 8' self-propelled, Case model 650, as new $3800. Telephone 743-4871 after 6 pm.

COMPLETELY RESTORED International Cub, brand new engine, excellent condition. Asking Offers. 656-6891.

DAVID BROWN 1200 FULL CAB, 3800 hours, excellent condition, $7900. 652-3318, 382-3521.

WANTED: CULTIVATOR AND rotovator for Massey Pony tractor. 652-2030

INTERNATIONAL FARMAL Cub tractor (rebuilt motor), good condition. 748-1079 after 6pm

SIMPLICITY ROTOTILLER with sickle bar, plow and 10 HP motor. Phone 383-8456.

WANTED OLDER FARM TRACtor with front end loader. Reasonable condition. 478-8770.

OLDER FORDSON MAJOR 3 point hitch and blade, $1,000. 595-2864.

SPELL
IT
OUT

When you have something to sell, the easiest way to find a buyer is to spell it out in print! You do that by placing a low-cost Classified Ad in the newspaper, telling our readers what you have to sell. We'll help you. Give us a call today at 386-2121.

148 LEASE VEHICLES

ENSIGN
WILL SHOW
—YOU—
HOW TO LEASE

AND SAVE!!!

Lease Returns
S/W SALE
75 Fury
76 Volare Premier
76 Volare
76 Chrysler T+C
78 Volare
78 LeBaron

SPECIAL
77 BMW 320 I
4 cylinder — 4 speed
AM-FM — sunroof
White with
Black Interior

PLUS MANY MORE

Tom Cino
Bryan Cathcart
SELL Premium
Ex-Lease Cars

LEASING???
See
Roy Hughes
And Ask About
idealease
CHRYSLER LEASING SYSTEM
Member of Chrysler Leasing Systems
Quadra At Caledonia
Dealer licence number D548B
386-2411
Open Weekdays
'Til 9:00

McCALLUM
MOTORS
LEASING LTD.

CAR LEASING
THE
MODERN
CONCEPT

Our leasing agreements are designed to be flexible. You tell us your needs, we tell you how we can meet them.

For further information contact
Don Innes
or
Cam McCallum
at McCallum Motors Leasing Ltd.
1101 Yates St.
382-6122

CAR AVAILABLE FOR RENT, minimum one month, economical price. 658-8459.

150 CARS FOR SALE

CADILLAC
1971 Cadillac Coupe De Ville, 67,000 miles, lots of extras. This local car is an excellent value at only $2995. PAINTER MOTORS LTD., 1513 Quadra St., 385-0122. D5802.

CUTLASS CONVERT
1967 Cutlass Convertible, 350, auto, ps, pb, and bucket seats. $3195. Trades Welcome. Bank financing O.A.C. PAINTER MOTORS LTD., 1513 Quadra, 385-0122. D5802.

REGAL
1976 Buick Regal 2 dr. HT, Landau roof, V8 auto. Silver with wine velour interior. Very clean. $4950. Sales Manager Dave Stevenson, S&H Toyota Centre, 592-2471. D5059

73 CADILLAC
Sedan De Ville, brand new transmission, new radials, trailer towing package, AM/FM 8 track, AC, etc. Only 49,000 miles, $5000 firm (will consider nice station wagon as part trade) 748-1450 Duncan.

DATSUN 510 WAGON, 1 YEAR old, sun-roof, radio, red paint, woodgrain trim, spare set of snow tires, standard shift, 14,000 miles, BCAA checked, replacement cost, $7500. Owner leaving Canada, asking $5900. Phone 477-0716.

CLEAN & CLASSIC
Black vinyl over peacock, turquoise, metallic. 1964 Oldsmobile F-85 Deluxe Coupe. Black bucket seat interior. Not high performance. Near showroom condition. No bargain hunters please. 478-9479.

70 LINCOLN
Mark III, 37,000 mi. Victoria car. Absolutely immaculate inside and out! Like new! YATES AUTO SALES LTD., 950 Yates, 388-7722. D-01610A.

150 CARS FOR SALE

Honda
CAR CENTRE
YATES AT QUADRA

RECENT TRADES ON NEW HONDAS

78 HONDA H.B.
5-Speed—As new
Under 6000 kilometres. $4744

75 DATSUN B210
4-Door Sedan — 1 owner.
Save on this economy car. $3344

73 OLDS
CUTLASS SUPREME
Blue — vinyl top
Power Steering — Power Brakes
Automatic — Radio. $2744

73 MUSTANG II
Power Steering — Power Brakes
$3444

69 PONTIAC
Parisienne sedan — Automatic
Power Steering — Power Brakes
Immaculate one owner. $2844

69 AMBASSADOR
4-door sedan — Automatic
Power Steering, Power Brakes
Air conditioning
Must Be Seen — Very Clean
$1244

64 MGB
Red—Looking for a good home and someone to spend time with me.

SAVE UP TO
$500
BRAND NEW
HONDA CIVICS
From $4195
Plus Freight & P.D.I.

BANK FINANCING, INSURANCE, LICENCE PLATES
ALL AT OUR ONE-STOP NEW & USED CAR CENTRE

386-6707
Dealer No. 0846A

PACIFIC MAZDA PEUGEOT

MAZDA GLC
HATCHBACK
$4495
Plus freight and dealer prep.

FRESH TRADES
79 Mustang II, V6, auto
78 Concord, auto
78 Celica Liftback, 5 spd.
77 Monte Carlo Landau
77 Honda H/B
76 Mazda Pickup
74 Maverick, auto.
74 Austin Marina, auto.
73 Gran Torino
72 Mazda 616 Sdn.
69 Dodge Van, auto.
69 Buick Skylark, air
68 Merc sdn., auto.
67 Cougar
66 Ford Camper Van

7 DAY
MONEY BACK
GUARANTEE!

SHOP and COMPARE!
ALL CARS CARRY
PRICE TAGS!

PACIFIC MAZDA PEUGEOT
385-1451 D 5253
Blanshard and Johnson

SPITFIRE
77 with hdt and convert top, both tonneau covers. Only 12,000 mi. As new! DEPAPE MOTORS LTD. 779 Pandora, 384-8035. D-5311.

ONE OWNER
76 Mustang II. V6 auto, P.S. P.B. radio, silver with blue cloth interior. Exclusive, ANDRE! Suburban Motors Ltd. 386-6131 or res. 656-6659. DL5528

LOOK FOR METRO HONDA'S USED CAR AD, OR PHONE 388-6921, IF YOU ARE IN THE MARKET FOR A TOP QUALITY, RE-CONDITIONED, USED CAR! DL 5876.

LOOK FOR METRO HONDA'S USED CAR AD, OR PHONE 388-6921, IF YOU ARE IN THE MARKET FOR A TOP QUALITY, RE-CONDITIONED, USED CAR! DL 5876.

LOOK FOR METRO HONDA'S USED CAR AD, OR PHONE 388-6921, IF YOU ARE IN THE MARKET FOR A TOP QUALITY, RE-CONDITIONED, USED CAR! DL 5876.

LOOK FOR METRO HONDA'S USED CAR AD, OR PHONE 388-6921, IF YOU ARE IN THE MARKET FOR A TOP QUALITY, RE-CONDITIONED, USED CAR! DL 5876.

MUST SELL: 1975 NOVA 2-door, 262, 4-barrel, 3-speed auto, all new radials, new shocks, brakes, new Craig powerplay cassette, 4 speakers and booster, asking $3,000 or best offer, 477-7716.

1977 CHRYSLER NEW Yorker, immaculate condition, 30,000 miles, leather interior, cruise control, 8-track, p.s., p.b., reclinable power seats, air conditioning. Offers. Days 388-4522, eves. 478-3801.

1975 GRAN TORINO, POWER steering, power brakes, air conditioning. In dash AM FM Cassette stereo with 4 speakers and power booster. Radials, good condition, must sell, best offer takes. Please Phone George, 9-5, 383-7916

AIR—CONDITIONED
1975 Cordoba, loaded with options, power brakes, power steering, am/fm, stereo tape deck, rear window defogger, vinyl roof, deluxe interior package. 382-0130.

150 CARS FOR SALE

ENSIGN CHRYSLER PLYMOUTH

ENSIGN

CHRYSLER PLYMOUTH

ALL UNITS CHECKED BY CAR CLINIC DIAGNOSTIC CENTRE

WE THOUGHT YOU SHOULD KNOW

LUXURY 2-DOOR CORDOBAS

79 CORDOBA

V8 automatic, power steering, power brakes, stereo, power windows, power seats, air conditioning, power sun roof, cruise control.

Stock No. 8236

$10,495

78 CORDOBA

V8 automatic, power steering, power brakes, stereo, power windows, power sun roof, air conditioning, cruise control.

Stock No. 63841

$9,495

77 Cordoba

V8 automatic, power steering, power brakes, radio, air conditioning, cruise control.

Stock No. 85311

$6,495

ALSO ON SALE NOW

78 V.W. Rabbit
77 Arrow
78 Mazda
77 Granada
77 Trans Am
77 Acadian
76 Montego MX
76 Chrysler s.w.
76 Camaro
76 Cadillac Calais
'76 Fury Sports
76 Corolla
75 LeMans
74 Ventura
74 Duster
72 Ranchero

Plus Many More

GOV'T TESTED PLUS 2-YEAR WRITTEN WARRANTY

ENSIGN

Chrysler-Plymouth Ltd.

DOWNTOWN
YATES AT COOK

Dealer licence number D495A

386-2411

Open Weekdays Till 9:00

1972 VOLVO STATION WAGON in excellent condition, 57,000 miles, 4 speed, standard, radio, trailer hitch, radial tires, good gas mileage, baby blue, $3900. 164 Cadillac ave. 386-1877.

1969 BARRACUDA, 318 AUTOMATIC, power steering, power brakes, radio, bucket seats. Center console. Vinyl top. Classic car. Excellent condition. $2695. 748-2936

73 CHEVELLE MALIBU, 350 2 door, excellent condition. $2100. 382-6355

66 MERCURY, EXCELLENT condition, new brakes, tested, $600 firm. 479-2182 after 4pm.

1973 CHRYSLER NEWPORT, $2500 or will take smaller older car in trade. 642-4479.

1968 TOYOTA COROLLA STATION Wagon, just tested. $650 or offer. 382-1119.

1969 BEAUMONT 307, 4 DOOR, very good condition. Offers on $1,050. 652-5630.

1914 SAXON ROADSTER, older restoration, $5,000. 112-492-7348

150 CARS FOR SALE

SUBURBAN MOTORS

THE HOME OF LINCOLN CONTINENTAL AND MARK V, MARQUIS, COUGAR, XR7, ZEPHYR MONARCH, CAPRI BOBCAT, AND FORD TRUCKS!

DEMO SALE!

Stock 9-66
79 GRAND MARQUIS 4-door. Fully equipped with air conditioning, cruise control, AM-FM, 8-track, etc.
Was $12,642.90
Now $11,485
SAVE $1157.90

Stock 9-270
79 COUGAR BROUGHAM 2-door. V-8, automatic, power steering, power brakes, power windows, speed control, etc.
WAS $8986 NOW $8271
SAVE $715

Stock 9-203
79 MONARCH 2-door. 6, automatic, power steering, power brakes, tilt wheel, radio, power windows, etc.
WAS $7682.10 NOW $7268
SAVE $414.10

Stock 9-115
79 MONARCH GHIA 2-door. Buckets, 6, automatic, power steering and brakes, radio, power windows, tilt wheel, etc.
WAS $7669 NOW $7243
SAVE $426

Stock 9-379
79 MONARCH 4-door. V-8, automatic, power steering, brakes and windows, AM-FM, 8-track, tilt wheel, cruise control.
WAS $8896 NOW $8442
SAVE $454

Stock 9-201
79 COUGAR XR7. V-8, automatic, power steering, brakes, windows, tilt wheel, tape, power locks, speed control.
WAS $10,146 NOW $9216
SAVE $930

Stock 9-192
79 COLONY PARK WAGON. Fully equipped, including air conditioning.
WAS $11,700 NOW $10,690
SAVE $1010

Stock 9-7
79 ZEPHYR 2-door. 6, automatic, power steering and brakes, radio, etc.
WAS $6755 NOW $6280
SAVE $475

Douglas and Saanich Rd.
386-6131 DL 5528

1978 MERCURY ZEPHYR STATIONwagon, automatic, power steering and brakes, air conditioning, 302 engine, rear window defogger, radials including winter tires, radio, intermittent wipers. $5900. 386-3137.

68 OLDS CUTLASS SUPREME, ps, pb, auto, with vinyl roof. This car is like new and must be seen at our special price of $2550. PAINTER MOTORS LTD. 3005 Douglas St. 388-6196. After hours: 478-0790. D-5802.

Sidney Car Mart
WHERE YOU GET QUALITY AT A DISCOUNT
Cars, Pickups and Vans
9757 5th St. D01591A 656-2432

INDY PACE CAR
$5,200
1969 Camaro SS 350 convertible. Excellent condition. Price negotiable, trades welcome. 598-2201.

'78 AUDI 5000
Luxury car at economy price. Completely loaded. YATES AUTO SALES LTD., 950 Yates, 388-7722. D-01610A.

72 CAMARO
350 4 bbl, 4 spd., bucket seats, radio. An excellent buy. $3495. PAINTER MOTORS LTD. 1513 Quadra. 385-0122. D-5802.

1973 FIREBIRD 400
Burnt orange with tan interior and vinyl top. Honeycomb rim. Sheepskin seats, p.b., p.s., p.w., radials, $3800. 595-7649. 598-5825.

IMMACULATE
73 Buick Century, 350 auto, silver with black interior, power steering, power brakes, $3295 or best offer. 656-6976 after 3 pm.

IDEAL LADIES CAR
67 Dodge Dart GT, 2 door hardtop. Economical 6 automatic, power steering, buckets, radio, radial tires. Tested. Very clean throughout. $1500. 478-4248

MUST SELL,
75 Monarch (Granada) 2 door, 302, automatic, 52,000 miles, mags, am/fm 8 track cassette, very clean throughout, $4400 or best offer. 478-4248.

ESTATE SALE: 1978 TOYOTA SR5 Liftback, blue in and out, chrome wheels, dual sun roof, louvered windows, 5-speed, radio, body striped and more. Still under warrantee, $5500. 478-5029.

1975 CORDOBA, SILVER WITH black vinyl roof, automatic, radials, power windows, power seats, power steering. Only 21,000 miles and looks like new. $5500. 658-5841.

1967 BUICK SPECIAL, CUSTOM paint and interior, mags, Holley, lots of chrome, new brakes, power steering, excellent condition, must be seen, $3500 or best offer. 479-5362.

74 DODGE COLT WITH sunroof, mag wheels etc. All in exceptional condition. For more details contact JACK YOULDEN at Empress Pontiac Buick GMC Ltd. 382-7121. D5701

150 CARS FOR SALE

Speedway MOTORS LTD.
VOLKSWAGEN
PORSCHE
AUDI

BEST SELECTION EVER

79 Dodge Get Away
78 Buick wagon
78 Mercedes 300D
78 Toyota
78 SAAB
77 Chev Vega
77 Cordova
77 Ford, orange
77 Get Away
77 Firebird
76 Mercury Cougar
76 VW Rabbit
76 Ford Mustang
76 Datsun B210
76 Rabbit
76 Ford pickup
75 Jeep Cherokee
75 Ford pickup
75 BMW
75 Mercury Bobcat
75 VW Rabbit
75 Triumph TR7
75 Toyota
75 Audi 100
75 VW Westfalia
75 Maverick

PRICE CHALLENGER Of The Week

75 RABBIT
2-door, 3 speed, automatic, radio, green.
$2895

71 WESTFALIA
Completely equipped for camping fun, yellow, radio.
$3995

DOWNTOWN AT SPEEDWAY
VOLKSWAGEN, PORSCHE, AUDI

971 YATES STREET at VANCOUVER

Dealer Licence No. D-5180

385-2415

Millstream CHEVROLET

GTO
74 VENTURA GTO, V8 automatic, buckets, shaker hood, rally wheels. Finished in bronze with beige buckets $4050

Z28
77 CAMARO Z28, V8 automatic, power steering, power brakes, power windows. Finished in silver with black trim. $7850

ELITE
76 FORD Elite 2-door hardtop. V8, automatic, power steering, power brakes, bucket seats, console. Finished in white with blue trim and top $4690

CHEVETTE
78 CHEVETTE 2-door Coupe. Finished in white with black trim. Low mileage $4250

HONDA
77 HONDA Hatchback, 4 cylinder, automatic. Finished in yellow with black trim. Ideal student's car $4150

WAGON
70 PONTIAC Safari wagon, V8, automatic, power steering, power brakes, roof rack. Finished in gold, woodgrain side panels. Good clean older model $1990

OPEN
MON.-FRI.
8:30 a.m.-9 p.m.
SAT. 9-6

Millstream Chevrolet Ltd.
1730 Island Highway
474-1211
Dealer Lic. D-5831

VOLVO 74, 164E, EXCEPTIONAL condition, low mileage, $5500. 656-2898.

1972 PINTO, GOOD SHAPE, $1500 or offers. Phone 478-3065 after 9 pm.

1972 VOLKSWAGEN FASTback, 53,000 miles, radials, tapedeck. $1650. 388-5179 after 5.

CORDOBA 1976, 31,000 MILES, AM-FM stereo, excellent condition, $4400. 598-7823.

1972 MAZDA STATION WAGON, good body, interior, runs, $250. 598-5063.

1975 CHEVY NOVA, ECONOMICAL 6, excellent condition, $3500 or offers. 385-0829.

PRICED FOR QUICK SALE. 1968 Plymouth Fury II. Clean, tested, slant 6. $800 595-4792

1978 VOLVO 264GL, STANDARD features plus radio and power antenna, asking $12,000. 474-2833.

1970 NOVA, 4 DOOR, 250 6 cylinder, asking $500. 382-0659 mornings.

DUNE BUGGY, GOOD CONDITION, recent engine work. 479-5985 after 6pm

150 CARS FOR SALE

METRO HONDA

CIVIC SALE!!
New CIVICS from
$4195
Plus Freight and P.D.I.

FRESH TRADES
78 Honda, A/T
78 Courier P.U.
78 280Z
78 Accord
77 Subaru
77 Trans Am
77 Datsun P.U.
77 Le Mans
77 Land Cruiser
77 Regal
77 Civic
76 Boogie Van
76 Monza
76 Land Cruiser
76 Civic $2995
76 Dodge Van
76 Capri
75 Bobcat
75 Monte Carlo, loaded
75 Civic (white)
75 Mini
75 Scirocco
75 Corolla
75 Cordoba
75 Civic, A/T
75 Monarch 4-dr.
75 Charger SE
75 Datsun P.U.
74 TR6
74 Comet
74 TR6
74 Gremlin 'X'
74 Firebird
74 260 2 plus 2
74 MGB
73 TR6
73 GMC Sprint
73 Audi
72 MGB
72 Volks
64 T-Bird

100% bank financing O.A.C.

Wide open 9-10
Saturdays 9-6
2151 Blanshard 388-6921
DL 1627A

METRO HONDA

S&H TOYOTA CENTRE

Two Locations To Serve You Better

848 YATES ST.
381-5222

79 ASPEN
78 BOBCAT
77 CELICA
75 COMET
74 VOLVO
72 VOLKS
70 DODGE

FORT and FOUL BAY
592-2471

78 COROLLA
77 FIREBIRD
76 DATSUN
75 MAVERICK
75 CORDOBA
74 DATSUN S.W.
74 CORONA
74 SATELLITE
73 CHEVELLE
72 DATSUN

SAUNDERS AND HITCHMAN LTD.
2040 Cadboro Bay Road at Fort and Foul Bay
Dealer Licence 5059

1969 BUICK LESABRE, BLACK luxury. $1295. Holmes Automotive, 629 Chatham, 388-5721, 592-9289. D5991.

1969 CORONET WAGON, MID size, clean. $995. Holmes Automotive, 629 Chatham, 388-5721, 592-9289, D5991.

1973 FORD CUSTOM 500 wagon, excellent value. $1895. Holmes Automotive, 629 Chatham, 388-5721, 592-9289. D5991.

'71 PLYMOUTH CUSTOM SUBurban, new engine, new transmission. Excellent condition. $1450. 478-3698 after 6 pm.

1970 SIMCA, SEMI-AUTOmatic, low mileage, 35mpg, tested February '80. Immaculate. Radials. $925. 477-0366.

1972 LINCOLN LIMOUSINE. 35,000 miles. Sliding privacy window. Two stereos. Loaded. Private and not licensed. $5995. 479-0770.

1973 TOYOTA COROLLA 1200, 2 door sedan, standard transmission, tested, excellent transportation. 59,000 miles, $1295. 656-4897.

1973 FORD CUSTOM 500, BEIGE hardtop, clean, good condition, new brakes, tune up and new spare tire, $1600, 478-9252.

TRAILER TOWING SPECIAL. 1973 Meteor Rideau 500. $2195. 47,000 miles. Excellent condition. 477-8004.

MUST SELL. 1973 VOLVO 164E, superb condition, luxurious black leather interior, excellent buy at $4500. 382-2565, 382-8185.

DODGE 74 SWINGER, AUTOmatic, fully equipped, powered, good condition, 1 owner, must sell. 743-9851.

1975 MALIBU STATIONWAGON, V8 automatic, power steering, power brakes, radial tires. $2995 or best offer. 479-2343.

RARE, 1977 TOYOTA CELICA GT coupe, with 17,000 miles. Fully loaded. Immaculate. Best offer. 592-1430

MORRIS MINOR
Fully restored classic 53, 2 door, Sprite running gear, good gas mileage. 382-8266 anytime.

150 CARS FOR SALE

Cornell GM
USED CARS YOU CAN EXPECT A GREAT DEAL FROM CORNELL

TOP QUALITY

STOCK NO. 749B
78 FIREBIRD
Yellow, V/8, auto, ps, pb, pin striped, bucket seats, console. Excellent condition.
ONLY $7295

STOCK NO. 149A
77 PLYMOUTH
Colt, maroon, auto, radio, rally wheels. Excellent condition.
ONLY $4395

STOCK NO. 2005A
78 CHEVETTE
Blue, 4 dr, hb, auto, radio, pin striped, 14,000 klm, like new.
ONLY $4795

STOCK NO. 7021A
77 CORVETTE
Maroon, V8, auto., ps., pb., pw., AM/FM.
ONLY $12,900

STOCK NO. 5020A
76 CORVETTE
Brown, V8, auto., ps., pb., pw., tilt wheel, T-bar roof, AM/FM.
ONLY $10,900

STOCK NO. 1945B
78 PONTIAC
Gran Prix, silver, bucket seats, console, V/8, auto, ps, pb, radio, pw, low mileage.
ONLY $7495

STOCK NO. 1433B
78 PONTIAC SW
9 passenger, blue, V8, auto., ps., pb., radio, vinyl interior.
ONLY $6491

STOCK NO. 1635B
78 CHRYSLER
Cordoba, brown, landau, V/8, auto, ps, pb, radio, pw, console, bucket seats. Excellent condition.
ONLY $7495

STOCK NO. 71889C
78 OLDS
Cutlass Ceylon, silver, 2 dr, V/8, auto, ps, pb, radio. Excellent condition.
ONLY $6795

STOCK NO. 2206B
76 DODGE 4x4
Ramcharger, V/8, auto, ps, pb, radio, roll bars, air, mag wheels, 34,000 miles. Excellent condition.
ONLY $7495

STOCK NO. 1437A
77 GMC ¾ TON
Sierra Grande, blue and white, V/8, auto, ps, pb, radio, 25,000 mi., Excellent condition.
ONLY $6755

Lots of Lower Priced Cars To Choose From
Also 1979 and 1978 Used Corvettes In Stock

GMAC and BANK FINANCING AVAILABLE

Finlayson and Burnside
385-5777

1970 LTD BROUGHAM, ALL power, electric windows, immaculate condition, $1495. 652-2087.

1972 COLT WAGON
REAL CLEAN, $1650. 383-1994

68 FIREBIRD SPRINT, 4-speed, 6, clean, $2500 firm. 598-6685 or 592-4240.

1977 RENAULT 5-GTL, EXCELlent condition. 385-6678 or 388-5464 pager 654.

1977 FIREBIRD, AQUA BLUE, white interior, immaculate, 11,000 miles. $6450. 595-5650

1973 BLUE NOVA, POWER, offers, Harry, 388-6447, evenings, 478-6010.

78 HONDA CIVIC HATCHBACK, 15,000 miles. Must sell. $4100 or best offer. 721-5267

1972 TOYOTA COROLLA, 2 door, standard. $1895. After 5:30, 388-4588.

1977 HORNET WAGON. 20,000, roofrack, p/steering, p/brakes, warranty, $4,200. 656-3647.

1973 ASTRE, GOOD CONDITION. Needs engine work. Offers. 383-7657

69 COUGAR, 351W, 3 SPEED standard. $900 or offers. 385-0165.

74 FIAT, 128 HATCHBACK, great shape, offers. 592-2646 after 4:30

1977 MAZDA GLC. SUPER CONDition. Must be seen. $3250. 477-6468

1975 FIREBIRD, 350 AUTOmatic, p.s, p.b, offers to $4500. 382-9242.

78 DATSUN 200 SX SPORTS coupe. White, AM-FM, radials. 385-7963

1966 PONTIAC LAURENTIAN, good condition, tested, $450 or best offer, 383-8407.

1972 TOYOTA COROLLA 1600, 2-door. Automatic, 35,200 miles. Radials. $1,950. 383-7619.

1967 ACADIAN, 2-DOOR HARDtop, good condition. $1500 firm. 478-2384 after 6 pm.

1978 VOLKSWAGEN RABBIT, diesel, numerous options, mint condition, $6895 firm, 479-7782.

1978 TOYOTA COROLLA, 11,000 km, better than new. $3900 or best offer. 383-8782 after 5pm weekdays

1978 HONDA ACCORD, 5-speed. Mint condition. 14,500 klm. Warranty. 479-7782 after 5.

1963 VOLKSWAGEN SEDAN IN good condition, offers on $800. 386-1998.

1974 VEGA HATCHBACK, 45,500 miles, 4 cyclinder, automatic, nice, clean. $1350. 479-8624.

1968 JAVELIN, BUCKETS AND console, 6 automatic, immaculate. $1595. Call 477-1502.

1978 MINI 1000 ON WARRANTY, low mileage, as new. 384-4372.

1972 DODGE MONACO 9 PASsenger stationwagon, V8, 360, tested till 1980. Air conditioning. Open to offers. $2295. 477-1516

1970 CORTINA 1600 DELUXE, 4 door, clean, tested, 49,000 miles, new paint, $950. 478-6891.

1969 MARQUIS 2-DOOR HARDtop, good condition. Call 384-5166 or 1180 Tolmie Avenue.

150 CARS FOR SALE

THREE POINT MOTORS

78 LINCOLN CONTINENTAL MK V Immaculate one-owner Bill Blass Edition. Completely equipped including moon roof $16,975
78 DATSUN 200 SX Sporty red 5-speed. Only 10,000 km $6,095
78 DATSUN 510 Every imaginable extra on this sharp yellow Sportback $5,980
78 DATSUN B210 Very low mileage! $4,895
78 DATSUN F10 Station wagon with custom roof rack, radio. Only 10,000 km $4,547
77 VOLVO 244 GL Metallic beige, leather, mag wheels, 4-speed/overdrive, power steering, AM/FM cassette $7,995
77 DATSUN 200 SX Five-speed transmission, AM/FM stereo $4,795
76 DATSUN 280 Z Silver 2 + 2 with sunroof, radio/cassette $8,995
76 VW SCIROCCO Only 16,500 miles on this cherry red beauty! $5,795
76 VW RABBIT Sharp! Blue 4-speed $4,295
76 MAZDA 808 Sporty coupe $2,795
75 BMW 530i Only 35,000 miles, metallic brown 4-speed, power steering, sunroof, AM/FM cassette $10,975
75 VOLVO 164 E Metallic beige, velour upholstery, automatic, power steering, sun roof, AM/FM radio $6,595
75 DATSUN PICKUP Automatic, canopy, H/D bumper, W/C mirrors $3,795
75 DATSUN 710 4-door sedan $3,695
74 COURIER PICKUP Only 34,000 miles, camper/canopy, H/D bumper, W/C mirrors, radio $3,995
74 AMC MATADOR Only 23,300 miles on this spotless sedan. Automatic, radials, radio $3,195
74 AMC GREMLIN Only 36,000 miles on this little red coupe $1,795

OPEN TILL 9 P.M.

Government at Hillside
385-6737
DL00740A

DOUGLA VOLKSWAGEN AUDI

Your Largest Volkswagen Audi Dealer On The Island!

PREMIUM USED

78 CELICA Liftback, automatic. Power steering, power brakes. 16,000 km $6795
78 CELICA GT, 5-speed. 17,000 km $6995
77 HONDA CVCC, 5-speed $4495
77 SUBARU coupe, 5-speed, sunroof $4695
76 RABBIT, 2-door, 4-speed $4195
75 VOLVO station wagon. Automatic, power steering, power brakes $4395
74 CORONA station wagon. Automatic, power steering $4295
73 FIAT 128 station wagon. 4-speed $1795
72 VW 411 wagon $2495
70 VW Fastback, automatic $2495

CAMPERS

78 JAYCO 20½', fully equipped, including air $18,500
78 ARISTOCRAT 20'. Fully equipped, including dual air conditioning $17,800
77 VW Camper. "Get-A-Way" roof conversion $ 9,995

Douglas Volkswagen Ltd.
3329 Douglas Street

388-5466

Dealer Licence 5100

1949 DE SOTO, BEST OFFER, collectors item, excellent condition. 112-748-1850.

150 CARS FOR SALE

De Pape

TORONADO

79 Olds. GM's newest front wheel drive model. Fully powered with all luxury options, including air and stereo. Full factory warranty available. Drive it soon!

73 Mercedes 450 SE 4 dr.
72 Mercedes 350SL Hdt. convert.
71 Mercedes 280SL Hdt. convert.
78 Cadillac Seville 4 dr.
78 Cadillac Coupe de Ville
73 VW Bug — Deluxe Model
79 OLDS Toronado—Gorgeous!
75 280Z, auto, 2 + 2, sharp!
78 LEBARON air loaded
77 SPITFIRE. Conv't and hdt.
72 VW bus camper
77 BMW 320I, sunroof, stereo
75 FIREBIRD, 24,000 mi. Sharp!

Open 8:30-5:30 Closed Sat.

DePAPE MOTORS LTD.
Indoors at 779 Pandora
384-8035 D-5311

SWIFTSURE MOTORS
382-8811

TRY THESE UNITS
1976 Cougar XR7
1974 TR6, 4 spd
1972 Chrysler
1970 Cougar
1969 Cutlass 442
1969 Cutlass Conv.
1968 Riviera Immac.
1968 Riviera clean
1966 Mustang V8 auto.

TRUCKS
1974 GMC ½ ton
1974 GMC van
1970 Ford Van
1969 Ford F-100

"LOOK FOR THE SIGN BEFORE THE RED LION"

MON. TO FRI. 9-8 P.M.
SAT. 9-5 P.M.
3388 DOUGLAS ST.
382-8811 DL5001

PALM MOTORS

CREDIT Good or Bad

WHO CARES WE FINANCE NO CO-SIGNERS

Let us help re-establish your credit. Separated, divorced, old age pensioner, single, male or female. You qualify. Buy and pay at same location. Cars from $150 down and payments as low as $10 weekly.

Instant "NO-RED-TAPE" CREDIT
Walk In, Drive Out
3342 Oak St. 386-8385

Specialty MOTORS LTD

71 CHALLENGER
76 CAMARO
72 OLDS Cutlass Supreme
69 CHARGER
68 OLDS Delta 88
72 DUSTER 340
77 OLDS Cutlass Salon
78 SUBARU Brat 4x4
69 BUICK GS 350
74 DATSUN B210
70 DUSTER
73 SATELLITE Seb. plus
69 ROADRUNNER 383
68 CHEVELLE Malibu
74 AMC Javelin SST
70 OLDS 442
67 DODGE Coronet
70 CHEVELLE Malibu
69 LINCOLN Continental
Victoria's Great Selection of Specialty Cars

381-5544
SPECIALTY MOTORS LTD.
2936 Douglas DL6033

PLIMLEY

BRITISH LEYLAND 1010 Yates 382-9121

79 MUSTANG Ghia $7895
78 HONDA Accord $6295
78 ACADIAN $3895
78 FORD Fiesta $4199
77 CADILLAC $12,495
77 BUICK Skylark $4895
77 HONDA Civic $3695
74 DATSUN 260Z $5995
73 CHRYSLER $2695

Dealer Licence 592

79 CORDOBA
Loaded-under 4,000 miles. White exterior includes landau top-power sunroof, leather seats in white include 6 way power and passenger recline-All the options including-V8-power steering-brakes-windows-radio antenna-cruise control-AM-FM radio and 8 track stereo player-electric trunk release-air conditioning-tinted glass-electric rear defogger, etc. etc. Price $10,495.-Balance of new car warranty. Ask for ERROL RICHARDSON-Empress Pontiac Buick GMC Ltd. for demonstration 382-7121 or 383-2465. D5701

VOLARE S.W.
1976 4-door, 6 cylinder, automatic, power steering, power brakes, radio. Beige in colour. Low miles at 16,000. Only $4695. Trades and offers welcome. Contact DON INNES, res. 385-6404 or 382-6122. McCallum Motors. D5603.

IF YOU LIKE JUST A LITTLE MORE THAN A CAR — SEE THIS NICE AUTOMOBILE!

ONE ONLY!
Brand new 4-door sedan with luxury interior, special insulation, notchback seat, 305 cu. in. economy, with power windows, tilt wheel, vinyl top, plus many more features. For personal service, please call KARL KUESTER, at Empress Pontiac Buick GMC Ltd., 382-7121 or Res. 477-5798. DL 5701.

1969 BUICK SKYLARK IN GOOD condition, tested till June 1980. $1000 or offers. 592-3940.

1970 MAZDA COUPE, GAS miser, excellent condition, asking $900. 473-6265.

150 CARS FOR SALE

METRO TOYOTA

"Your Best Value Dealer"

OVER 150 ESSO TESTED METRO RECONDITIONED USED CARS to CHOOSE FROM

All reasonable Offers Accepted!

386-3516

METRO TOYOTA LTD.
645 FINLAYSON
DEALER LIC 6290

STOP MOTORS LTD

2524 DOUGLAS
"WE'VE GOT EM"
78 Pontiac 4 Dr.
78 Chev 4DR
78 Fairmont 4DR
78 Skylark 4DR
77 Malibu 4DR
77 Malibu 2DR
76 Cutlass 2DR
75 Riveria 2DR
75 Century 4DR
75 Nova 2DR
74 Duster 2DR
74 Pinto AT
73 Toyota Wgn
73 Century 2DR
73 Mazda 2DR
73 Lincoln 2DR
71 Mercury Wgn
70 Galaxie 2DR
BRING US YOUR OFFER

Bank Financing Available
LEASE ALL MAKES
MON.-FRI., 9-8 SAT. 9-5
383-3635 D02184A 383-8931

WILLE Dodge • Chrysler

Many More To Choose From

78 DIPLOMAT
4 dr, V/8, auto, ps, pb, pw, air, radio.
$6295

78 VOLARE
4 dr, 6 auto, ps, pb, radio.
$5295

77 VOLARE SW
V/8, auto, ps, pb, radio.
$5595

75 BUICK
Le Sabre, 4 dr, V/8, auto, ps, pb, air, radio, 28,000 mi.
$3495

74 CHEVELLE
2 dr, 6 auto, ps, pb, radio.
$3295

73 CHEVELLE
350 V/8, auto, ps, pb, radio.
$2295

Many More To Choose From

3200 DOUGLAS AT CLOVERDALE
382-2313
MON. TO FRI. 9 TIL 9
SAT. 9 TIL 5 DL5188

EMPRESS
PONTIAC BUICK GMC

MANY OF OUR VEHICLES HAVE A CROWN SEAL, 1 YR. WARRANTY ON THE POWER TRAIN! CHECK OVER THESE SELECTED UNITS — FOR YOUR OWN PEACE OF MIND!

78 SKYLARK $5795
74 LE SABRE (air) $7995
78 CATALINA $6595
79 FIREBIRD (air) $8695

OPEN
Mon.-Thurs., 9-9
Fri.-Sat., 9-6
2867 Douglas at Topaz
382-7121 D.L. 5701

150 CARS FOR SALE

McCALLUM DATSUN VOLVO

VANCOUVER ISLAND'S LARGEST VOLVO DEALER

ALSO OFFERS YOU THE LARGEST SELECTION OF USED VOLVO'S ON THE ISLAND

79 VOLVO 242 GT
78 VOLVO 244 GL
76 VOLVO 264 GL
75 VOLVO 145S
74 VOLVO 144E
74 VOLVO 144E
73 VOLVO 1800 ES
73 VOLVO 145S

BCAA INSPECTED FOR YOUR PROTECTION

BANK FINANCING AVAILABLE

McCALLUM DATSUN VOLVO

McCallum Motors

DOWNTOWN
1101 Yates at Cook
382-6122 D-5603

COLWOOD
1836 Island Hwy.
478-1741 D-5603A

CLASSY '68 T-BIRD
Asking $2500 or trade for sports car. 388-4629.

Z28
1977 Camaro, black with blue pin. Many extras. $7300. 479-6821.

AUTOMATIC, 1974 VEGA, NEW trans, new torque convertor, bills to prove, 382-1966 after 3pm ask for Darren.

1976 DODGE CORONET Brougham, only 34,000 miles, fully loaded. Air, cruise, etc. A good buy at $3500. 382-2784.

1975 TORINO 460 CID, 4-BARrel, auto, power steering, power brakes, 4-door, blue, $1500. 386-6654.

1967 T-BIRD, EXCELLENT shape, open for offers, will trade for motorcycle plus cash. 382-1162.

1973 PLYMOUTH FURY I AUTOmatic trans, black vinyl roof, all around excellent condition, $1700. Phone 477-2193.

"RARE"
65 Mustang convertible, 289, 4-speed, good condition, $2995. 658-8418.

1977 TRANS AM, 1 OF A KIND, with sliding steel sunroof, P.S., P.B., immaculate, offers. 388-6481 days, 477-1001 evenings.

1968 MUSTANG FASTBACK, 390, high performance, $1800. Phone 384-0784 evenings.

1966 AMBASSADOR, POWER steering, power brakes, new tires, good condition, $400. 383-9546.

1973 PONTIAC ASTRE, 3-SPEED standard, $700. 1968 Viva 4-speed, new tires and brakes, $350. 388-7436.

1974 BOBCAT HATCHBACK, four cyclinder automatic, vinyl roof, 50,000 miles, just tested, clean. $1900. 383-8328 after 6 pm.

1973 MAZDA RX3, AUTOMATIC, station wagon, 47,700 miles, good condition, radials, $975, phone 388-5466 ask for John.

1971 MAZDA 1200, 55,000 MILES, excellent mechanical condition, 1 owner, lifetime guarantee on exhaust. $995. 595-2381.

MUST SELL 1978 HONDA CIVIC hatchback, new radials, am/fm cassette, 5 year warranty and more, $4275. 388-9685.

1972 BUICK SKYLARK, 4 DOOR hard-top, V8, power steering, power brakes, good running condition, $1900 or offers. 112-743-9661, 6-10 pm.

1972 MINI - JUST TESTED, RAdials, mags. Looks great. Best offer by end of week. 6:00-7:00, 477-6800

1974 FORD CAPRI, 2000CC 4-speed, economical. Excellent overall condition. Asking $2,500. 656-4603.

1971 CHEVELLE, 4 DOOR, V8 automatic, power steering, power brakes. Runs well. $1100 or offers. 478-1963 after 6 pm

1969 BEAUMONT, 2 DOOR hardtop deluxe, automatic 307, power steering, excellent condition, $2800. 382-4354.

FOR SALE; MAZDA RX3 STAtion wagon, 4-speed, excellent condition, $1500 or closest offer. 652-5854.

1977 CORDOBA, WHITE WITH blue suede interior, sunroof, 21,000 miles, 1 owner, $5895. 382-4170.

MOVING, MUST SELL 1973 Toyota Celica, $2600; 1964 Meteor, $500. Both tested and running well. 656-3855.

1975 VW SUPER BEETLE, sunroof, custom interior, metallic paint, radials, best offer, phone Mike 381-5622 or 381-6492.

150 CARS FOR SALE

REG. MIDGLEY
AMC Jeep FIAT

"GENERAL MOTORS"

71 BUICK
4 DOOR HARDTOP
Clean and loaded, including "air" $2195

75 CUTLASS
4 Door, V8, auto, power steering, radio, tilt. Exceptional! $4395

76 MALIBU
4 Door. V8, automatic, power steering, P. brakes, radio. Low miles! Clean and ready! $4695

78 TRANS AM
Like new, under 1000 Km.. white with blue trim! You Must See It! $8995

★ BOB ALLISON
★ ED EVANS
★ JIM COFFEY
★ ED Da ROZA
★ JOHN WOODS

"Better Cars... Since 1964"

REG MIDGLEY MOTORS LTD.
736 Cloverdale 385-8756
DL00347

METRO TOYOTA

ECONO-LOT
NOTHING OVER $1999

64 Ford C'stm	$399
64 Vauxhall	$499
62 Ford	$499
69 Sattellite AT, PS	$599
67 Austin	$599
72 Cortina	$699
67 Rambler	$699
69 Mazda 4-dr.	$899
69 Chev wagon	$899
67 Ford Fairlane	$999
74 Dodge Colt	$1699
67 Crown 4-dr.	$1299
70 Javelin	$1499
74 Toyota	$1799
71 Demon	$1899
68 Courier PU	$1999
72 VW Westfalia	$1999
72 Ford F100 PU	$1999
73 Corolla, A/T	$1999
73 Austin Marina, 4 Dr.	$1999
74 Ford Galaxie	$1999

386-3311
OR
386-3516

Burnside at Finlayson
DL 6290

Brian Holley MOTORS LTD.
SUBARU
VOLVO

VOLVO
BEST BUY '79
SALES UP 40% OVER 1978

Come in and test drive one and find out why.
Priced from
$8,203
(242 DL)

WE NEED YOUR TRADES

Sales Dept.
Open 9-9 Mon.-Fri.
9-5 Sat.

BRIAN HOLLEY
Motors Ltd.
3319 DOUGLAS
Between Woodward's and Woolco
DL5141 384-1161

1970 DART SWINGER, 318, 4 speed, $1000. 478-4350

1968 VAUXHALL EPIC, RUNS, needs work, as is $400. 385-4477.

MUST SELL, '76 TOYOTA Corolla, $2300 or offers. 474-2692.

1956 PONTIAC DELUXE, 4 door, best offer, 383-0209. Cash.

1969 FASTBACK MUSTANG Phone 474-2645 Tony

1969 MAZDA 1800, $500 ONO 383-3631 after 4

74 DATSUN B210 FASTBACK. 386-1606

'70 DATSUN 510. $500. 1278 Bay St.

CORVAIRS FOR SALE. 592-5792 for information

OWNER MOVED, 67 PLYmouth Bel II, excellent condition, newly rebuilt 318 motor. Power disc brakes. Power steering, automatic, new tires, $1200 offers. 477-8680

150 CARS FOR SALE

1970 METEOR
Model Montcalm, automatic, 351 cubic inch, power steering, power brakes, good radio, rear window defrost, 2 door hardtop (vinyl top), 48,000 miles. 595-0650.

1965 LINCOLN CONTINENTAL, suicide doors, real leather interior, new wide white walls, air conditioned, all power, excellent original body work. $5500. 658-1057.

'72 VOLKSWAGEN TYPE 3 fastback, 1600 engine, recent motor work, new automatic transmission. Runs excellently and in good shape, good on gas. 384-8466.

1966 F85 OLDSMOBILE, IN really good condition. V8 engine, new brake system, transmission, exhaust system and tires. Just had tune-up. Tested to June 1980. $850 or nearest offer. 385-1362

1965 ACADIAN WAGON, ROUGH body, but runs (on propane gas), recapture value by selling propane tank after, $250. 1418 Fernwood Road. 383-6629. (Please no curiosity calls)

1973 CHEVROLET CAPRICE Estate Wagon. V8, automatic, air conditioning, power windows, power seats, tilt steering, factory 8-track stereo, tested, good condition, $2850. 598-8394.

'72 TOYOTA COROLLA 1200. New brakes, new suspension, receipts supplied. Good dependable car. $1100 or nearest offer. Will take van in trade. 383-0602 or 474-1634.

1973 OLDSMOBILE TORONADO all luxury options including air conditioning, cruise control and stereo tape, excellent condition throughout, looks new, $3850, 598-4936.

RARE 76 TRANS AM WITH 455 and rebuilt 4 speed, power windows, power brakes, tilt steering, factory 8 track, dual exhaust. New paint, pin striping and TA radials. 642-4653, 477-1991.

71 BUICK
Centurion 4 door hardtop, almost all options. Very good condition. Reduced to $1350. 477-6310.

MUST SELL 1971 CHEV VEGA, low mileage, 4-speed, radio, $850 obo. Days: Ann, 477-6911 local 4355. Evenings, weekend: 598-3659.

LIMITED EDITION 68 MUStang California Special, 302-4V, 4000 miles on rebuilt, new brakes, shocks, muffler. $3000 or nearest offer. 478-6888, 479-5773.

1975 LTD, 9 PASS WAGON, 48,000 miles, p.st, p.b, air cond, automatic, radio, mint condition. Asking $4200. 385-0624. After 5 pm, 479-4069.

STATION WAGON
1975 Vega station wagon, 4-speed. Good condition. New tires, clutch. Recent tune-up. Lady driven. 477-5120 after 5.

1972 TOYOTA COROLLA 1600, 40,100 miles, 4-speed, radials, very clean, excellent running order, just tested, $2300, offers, 479-4829.

1968 FIREBIRD SPRINT, LIMited edition, 4.1 litre overhead cam, 4 barrell, 4 speed, good condition, offers on $3500. Phone 382-1966 between 4-7 pm.

1972 RALLY NOVA, 350 WITH HI Rise and 650 Molley. Competition 350 Turbo. Rear end needs work. $1500 or best offer. 383-0916 after 5 pm.

1978 TRANS AM 4 SPEED, AM FM cassette deck, TA radials with Cragar mags, white with red interior, excellent condition. $8500 or best offer. 652-3383

1969 DATSUN 510 LOW MILEage, new mags, plus extra tires and snow tires, cassette player, extra engine, all new brakes, many extras, $900. 642-5990.

MUST SELL, 1977 CORONA, automatic, power steering, power brakes, steel belted radials etc. 13,000 miles. Immaculate. $5200. 386-8272

73 FORD GRAN TORINO STAtion wagon, 50,000 miles, roof rack, trailer hitch, AM-FM radio, power steering, excellent condition, $2800, 595-7924 after 6 pm.

1976 WHITE MONTEGO MX station wagon, 400 cu. in. engine, 8 passenger, roof rack, snow tires, 36,000 miles, $3995. 477-3336.

1965 VW, NEW RADIALS AND paint, modified transmission. 2180cc engine. 44 Webbers. Asking $3300. Will take offers. 477-0944.

1978 HONDA CIVIC'S, STANdards, a few good condition, well maintained cars now for sale, excellent bargains from $3295. Tilden Rent-a-Car, 386-1213.

AIR CONDITIONED 1973 IMPAla 2-door, vinyl roof, power steering, power brakes, stereo tapedeck, 350 cubic, deluxe interior. Offers. 595-6404.

LADY MUST SELL 1974 DODGE Colt, automatic. needs some body work, good running order, $1200 or best offer. Phone 388-9994 after 6 pm.

1972 BUICK LESABRE CUStom, 25,000 original miles, 350 motor just tuned. Many options. Interior excellent. $3000 384-2048 after 3pm

1974 JAVELIN, 6 CYLINDER, smart Tan, vinyl roof, power steering, power brakes, rust proofed, clean, good deal $2,500. 388-6177.

'74 COUNTRY SQUIRE, POWER everything, air conditioning, luxury interior, equipped for heavy towing, many extras, excellent condition. $3300. 478-8529 days.

71 CHEVELLE MALIBU, 250, 6 cylinder, automatic, power steering, 2 door, radio, mounted snow tires. Good condition. $1495. 384-3194.

COLLECTORS, 55 VW BUG, EXcellent condition, with new paint, restored interior, good rubber, runs well, only asking $1000. Phone 477-5275.

1958 BUICK 2 DOOR, HARDTOP, mint stock, V8 automatic, power steering, power brakes, radio, tinted glass, wide white walls. 595-4293 5-6 pm.

79 FAIRMONT 4 DOOR, 302 automatic, P.S, P.B, 18,000 kilometers, $5800. Take clean Camaro automatic on trade. Munro Motors, D5804, 748-8760.

FORD CORTINA 1966 1600 DEluxe, 4 door, city tested, needs some front end work otherwise excellent condition. $500 firm. 656-6825.

76 COUNTRY SQUIRE, 20,000 one owner miles. Loaded. Take T-Bird or Volvo up to 1967, BMW, or car in good condition in trade. 478-5671

71 VOLVO 142E. RUNS ON REgular gas. 55,000 miles. Radials, overdrive, radio, leather seats. Tested until June 1980. $2500 or best offer. 652-1662

FULLY CUSTOMIZED BUG, high performance motor, immaculate condition throughout, chrome, must be seen, $2400. 592-2078.

1972 AUSTIN MARINA. 4-DOOR, 4-cylinder, automatic. Just tested. New tires. Excellent condition. 43,700 miles. $1750 firm. 479-9770 after 6 pm.

IMMACULATE 1973 OLDS, 2 door, Cutlass Supreme, bucket seats, console shift, in top condition throughout. Only asking $2500. 382-1559.

1972 TOYOTA 1600, 4 SPEED, radials, 49,000 miles. Clean and well cared for $1550. 384-1721, 592-3121, Sports and Classic Cars, 640 Hillside. D5433

URGENT! MUST SELL BEfore July 15. 1937 Nash with extra parts car. Must be seen and heard to be appreciated. $4590 or nearest offer. 746-4240 or 748-0539

71 ELDORADO
383-4454

1971 FIRENZA IN GOOD CONDItion. 598-7526 after 8:30pm

1968 VIVA, GOOD CONDITION, offers, or trade ? 383-0490.

1972 COLT, 4 DOOR STANDARD, $350 as is. 595-3730 after 4.

1974 JAVELIN AMX, GOOD condition, everything new. $4500. Phone 385-8271.

150 CARS FOR SALE

1979 GRAND PRIX!
DEMO SPECIAL. Beautifully equipped "SJ" model, including power sun roof, and air conditioning. Two tone silver paint, and cloth covered bucket seats. A truly one of a kind car for the discriminating buyer. Come in and make us an offer! Will sell for hundreds below list price. For more information, contact MIKE CASTLE, personally, at Empress Pontiac Buick GMC Ltd., 382-7121, or res., 477-1354. DL5701

EXCELLENT DOLLAR SAVINGS
For your economical around-the-city and trip requirements I have a 1977 Honda Civic 2 dr. HB priced at $4295. This car driven for only 29,000 KM, has a 4 spd. trans, radio, tachometer and Michelin tires. The colour is sky blue. Contact Bob Sherratt at home 598-8541 or McCallum Motors, Colwood 478-1741. D5603A

DEMO SPECIAL
1979 Pontiac Parisienne Brougham 4 door sedan, fully power equipped including air conditioning and cruisemaster. Colour TuTone gold and beige with rich velour interior. I have just returned from holidays, only 3,400 K. For personal service on my demo. phone "Charlie Peterson" at Empress Pontiac Buick GMC Ltd. 382-7121 or res. 592-0458. D5701

UNIQUE
STRIP OR SHOW
'67 SPORT DELUXE CANSO
Centre line racing wheels, nitrous oxide injected, narrowed 9" Ford rear end, Summers Bros axles, Scheiffer 5:14 gears, balanced 30 over 327 cu. in. Blue. For further details contact Dave: 385-2609, 383-8111.

"COME ON IN"
And See
KEN ALGER
on this beautiful 1977 FORD T-BIRD! Satin silver exterior with a very rich looking burgundy cloth interior.
Empress Pontiac Buick GMC
382-7121 DL 5701 595-2864

NEW L82
Black 79 Corvette. Oyster gray leather trim, Gymkana suspension. Air conditioning, power windows 4 speed.
$16,524.
Call ALLAN SHEARNE at 474-1211, Millstream Chevrolet Oldsmobile Ltd. D5831

ECONOMY
1977 Datsun 710, 4 door. Only 12,000 miles on this green vehicle. Equipped with 4 cylinder, 4 speed, radio and good tires, it will make the ideal car for the small family who wants economy and comfort. Call GABY TASCHEREAU, 382-7121 or 652-4202. Empress Pontiac Buick GMC Ltd. D5701

I WILL NOT SELL YOU THIS CAR
But if you're looking for a 1977 Chev Impala 2 dr, Auto, P.S, P.B, tilt, 350 V8, I will help you buy it. Offered at $6295. Exclusive with BERNIE WACHTER, McCallum Motors Ltd., Colwood 478-1741, res. 478-8054. D5603A

Z28
Beautiful black Z28, 1978 model with only 13,000 miles. A local car that includes a 12 month, 12,000 mile warranty. Test Drive Today and make an offer. For more information personally contact MIKE CASTLE at Empress Pontiac Buick GMC Ltd. 382-7121 or res. 477-1354. D5701

LOW, LOW MILEAGE
1976 Datsun 710 coupe with approximately 13,000 miles. Automatic transmission, radio, rear defroster, Michelin radial tires. For information on this very clean car contact BARRY FOSS exclusively at 382-7121 or res. 595-6703. Empress Pontiac Buick GMC Ltd. D5701

78 GRAN PRIX
1978 Gran Prix 2DR., V8, AT, PS, PB, radio, buckets and console. Finished in medium blue, blue cloth buckets. Call Stan at 383-8931 for Appointment. Stop Motors 2524 Douglas St. 383-3635, 383-8931, D02184A.

ONLY TWO LEFT!
Brand new TRANS AM, SPECIAL EDITIONS! Fully equipped, including T-bar roof. Your last chance to a prestige car. No more this year! For personal service, see or phone, MARTIN CUMMINGS, 382-7121, or res., 477-8476, Empress Pontiac Buick GMC Ltd. DL5701.

1975 VEGA STATION WAGON GT version. Radio, 4 speed. Magnificent condition, with recent new steel radials, muffler, battery, plugs, filters, plus engine tuneup, clutch/gearbox overhaul and starter rebuild. Tested in May. This well cared for little beauty is a fine investment at $2150. Call 382-5842 after 5 or weekends.

76 TRANS AM
1976 Trans AM 4-speed, radio, finished in Fire Orange with white buckets. See This Rare Model Now. Call Paul At 383-8931. STOP MOTORS. 2524 Douglas St. 383-3635, 383-8931, D02184A.

"CHOICE OF 2"
1978 Buick Skylark coupes with automatic econo. small V8, power steering and brakes. These hard to get models are." Another exclusive with Charlie Peterson" at Empress Pontiac Buick GMC Ltd. 382-7121 or res. 592-0458. Dl5701

65 NOVA, 2 DOOR POST, NEW 307, 11½:1 compression. Excellent condition, 60,000 miles. $2000 or best offer. 68 Nova, 350, 3 speed standard, 11½:1 compression, 202 heads, Crane cam, headers, Scorpion manifold, 700 miles on motor, in good condition. $2500 or best offer. 383-1703 between 4-6pm

FIREBIRD
70 Pontiac, console, auto, buckets, ps, pb, with near new radials. This very light car with reasonably low mileage is priced at only $3195. PAINTER MOTORS LTD. 3005 Douglas St. 388-6169. After hours: 478-0790. D-5802.

MALIBU CLASSIC
1976 4 door, V8, power steering, power brakes, power windows, tilt wheel. Extremely low mileage. Only 16,700. miles. Exclusively with PETER RODGERS at Millstream Chevrolet Ltd. 474-1211. D5831

77 Arrow Hatchback
Plymouth's Mitsubushi - built "Arrow 200", 5 speed, radio, 26,000 miles. Economical but fast. For personal service call BUZZ LORIMER at Empress Pontiac Buick GMC Ltd. at 382-7121 or res. 477-2371. D5701

1969 PLYMOUTH SPORT FURY, 383 4-barrel, air, power windows, brakes and steering, heavy-duty towing package including transmission cooler, four good radial tires, excellent running condition, clean interior, body has some dents. $800 or best offer. 474-1785.

1971 PLYMOUTH DUSTER, IMmaculate condition, metallic green, sunroof, Cragar mags, carpeting, cassette deck with speakers, radio, fog lights, sport mirrors and much more. Just tested, good on gas. Must see. Sacrifice $2900 or best offer. Phone anytime, 383-4252.

'63 RAMBLER, 6 AUTOMATIC, $250 or offers. 1235 Balmoral.

68 DATSUN 510, VERY ECOnomical, $600 or offers. 595-3762.

1973 OLDSMOBILE CUTLASS, like new. $2495. 479-0770.

'63 MORRIS 1100, RUNNING, needs work. 383-6047 or 474-2740.

150 CARS FOR SALE

PETER POLLEN FORD

OVER 75 TOP QUALITY USED CARS AND TRUCKS

ON THE SPOT BANK RATE FINANCING

7-DAY MONEY BACK GUARANTEE

384-1144

YATES and COOK
Dealer No. D 5373

1964 FALCON, 2-DOOR, 6 CYlinder, standard, good transportation. $375. 771 Station Rd, Langford.

1975 PONTIAC LEMAN'S, NEW condition, 14,000 miles; power steering, power brakes, radio and tape deck. $4350. 383-7085.

'77 BUICK SKYLARK, AUTOmatic, power steering. 15,000 miles. $4,500, 598-6090.

'72 MAZDA RX3, 4-DOOR, 4-speed, immaculate. Low mileage on new engine. Must sell. $1400 or best offer. 382-9350 evenings.

1970 DATSUN 510, 4-SPEED, RAdials, 62,000 miles, needs paint, $700 or best offer. 384-2562.

LEAVING COUNTRY MUST sell 1969 Toyota Crown, automatic, excellent condition. 721-5280.

1966 FORD FAIRLANE STAtionwagon, 289, power steering, power brakes, automatic, original condition, $700. Offers or trades? 478-0537.

1972 VENTURA PONTIAC, JUST tested, new brakes, valve grind, good motor and body. Asking $1200. 477-4247, after 3 pm.

1974 COUGAR XR7, NEW RAdials, power steering, brakes, windows. Immaculate. Only $3400. 477-0968.

RELIABLE FAMILY WAGON
1971 Chev SW, safety tested, lady driven, only $1495. 478-1835.

BEAUTIFUL SHAPE
1967 Thunderbird, 2 door hardtop, fully powered. Only 62,000 miles. Give me an offer. 658-5685.

'74 BOBCAT VILLAGER Wagon. New tires, 4-speed, radio, tapedeck. Excellent shape. $2300. 479-0581.

MUST SELL: 1973 AUSTIN MArina, excellent condition, low mileage, auto, $1750. 598-3416 days.

CLEAN
1970 Cortina Deluxe 1500 auto, Good clean condition, excellent gas mileage, $750. 479-8767.

1977 LINCOLN TOWN CAR, 40,000 miles, aluminum wheels - loaded, closest offer to $9,000. 384-6922 8 am to 5 pm.

1977 TR7, ORIGINAL throughout, 8,000 kms, 3 months warranty left. Best offer over $7,000. 384-6922 8 am to 5 pm.

1976 MALIBU CLASSIC, WAS $3950, now must sell at $3700. Still the same beautiful car with factory air, p.s, p.b., 56,000 mostly highway miles. 385-5307.

1975 FIREBIRD 350, 4 BBL. console, auto, $3195. PAINTER MOTORS LTD., 1513 Quadra St., 385-0122, D5802.

73 BUICK CENTURY, 4 DR., 350 auto, ps, pb. Only $1995. PAINTER MOTORS LTD. 1513 Quadra St. 385-0122. D-5802.

74 TOYOTA CORONA, 4 DR sedan, auto. Just tested. $2495. PAINTER MOTORS LTD. 1513 Quadra, 385-0122. D-5802.

1972 TOYOTA CORONA MARK II station wagon, rebuilt auto trans, new front disc brakes, $1995. 592-4406.

1973 BUICK CENTURIOA 4 door hard-top, fully equipped, 58,500 miles. Excellent condition. $3200. Tel, 382-3818.

1971 DODGE POLARA, 2 DOOR, hardtop, V8 automatic, power steering, power brakes, radio, good tires, plus 2 studded winter tires. $850. 595-1740.

74 GTO 400 4-SPEED, LOW mileage, good condition, $4500 or best offer, 774 Lavender, 479-0502.

1969 PLYMOUTH SPORT Satellite, V8, p.s, p.b, 54,000 miles, excellent condition. 867 Madison, 592-4442.

1976 PINTO. OWNER GOING TO Europe. 27,000 miles, one owner, excellent condition. $2500. 592-7467.

1974 HORNET 4 DOOR, 6 CYLINder automatic; low mileage, good gas savings, on good tires. $2000 only. Phone 474-1034 before 9 or after 5.

68 VW, $700, GOOD ENGINE, tested. 385-5140 after 4.

1969 METEOR 4 DOOR, $300 OR best offer. 382-6851

1975 COLT, PHONE 656-3870. Offers.

1977 HONDA WAGON, MUST sell, best offer. 656-3460.

1974 FIAT X19. GOOD SHAPE. Not many around. $4950. 383-2885.

1966 OLDS, EXCELLENT RUNning condition, $350 479-0616.

1971 DUSTER, V8, EXCELLENT condition, best offer. 479-1026

1969 GTO, OFFERS ON $1600, Phone after 6, 384-0255.

1955 PONTIAC. OFFERS. 595-4855

ESTATE SALE, 1969 MERCURY Marquis, 84,916 miles, good shape, 479-3657.

58 FORD, BEST OFFER TAKES. 595-1020 after 6pm

FORD LTD, 1966, GOOD CONDItion. Tested. $400. 383-3263.

1972 PINTO SQUIRE WAGON, 53,000 miles. $2,000. 386-6401.

'53 BUICK STRAIGHT—8, automatic, $400. 383-0075.

1971 CRICKET, GOOD CONDItion, $700. 479-8939

1970 FORD CUSTOM 4-DOOR, first $300 takes. 388-9669.

REDUCED TO SELL, 1977 PLYmouth Arrow, $3995. 592-7274.

'72 PINTO, VERY WELL MAINtained. $1400. 386-2940 after 5.

1965 BARRACUDA, GOOD shape. Phone 478-6752.

1966 4 WHEEL DRIVE FORD Bronco, tested. $1900. 479-1387

1965 VOLKSWAGEN BUG, very ugly, runs, $200. 383-7808.

150 CARS FOR SALE

1972 CELICA, CLEAN GOOD condition, mags, sacrifice $1800. 478-5213.

BARGAIN
1966 Ford station wagon, clean, tested, $750. 478-8217.

1968 CHEV IMPALA CUSTOM hardtop 327, new tires, tested, 478-1016.

1977 HONDA ACCORD, 18,500 kilometers, automatic, 1-owner. $5300. 477-1671.

1965 VOLKSWAGEN BUSH buggy, 1300 motor, needs brake shoes. $650. 384-2048 after 3pm

1972 LTD BROUGHAM, 351 V8, lots of extras. $1150. Must go this weekend. 479-6483 or 656-3288.

1973 VOLVO 142. NEW TIRES, new exhaust. Immaculate condition. $3650. 382-9082.

1973 ASTRA HATCHBACK DEluxe, automatic, excellent condition, $1400. 479-0155.

1964 4-DOOR ACADIAN, GOOD transportation, needs minor work. $200. 479-3674.

1967 VALIANT 2-DOOR, AUTOmatic, high mileage, good running order, $650. 383-7837.

1956 BUICK SUPER RIVERIA Coupe, $2500. 87,000 miles, tested. 478-2015.

1967 CHEV BELAIR, 6 AUTOmatic, good running order, offers. 384-4493.

1967 BUICK WILDCAT, 72,000 original miles, power options. Firm price, $1250. 477-0968.

1972 CORTINA L 2 DOOR, STANdard, good condition, 53,000 miles. 477-2697.

1964 VOLKSWAGEN BEETLE, needs some engine work, offers. 478-6087.

73 MAZDA STATIONWAGON, only 43,000 miles. $1190 or best offer. 656-7161.

1976 VOLVO STATIONWAGON, 54,000 miles, $5500. Phone 592-9127.

72 DODGE COLT, MAGS, SIDE pipes, header, 2 barrel, $1300 or best offer. 382-1110

1967 VAUXHALL VICTOR, good running condition, $395, 477-8066, after 5pm.

1974 DATSUN PICKUP, canopy, new clutch. Offers. 388-4266 or 477-1921.

CONVERTIBLE, 1965 PONTIAC 283 automatic, power top, brakes, windows. 595-8791.

1978 PLYMOUTH FURY STAtionwagon, $4800, fully loaded. 478-8793.

66 FUTURA, RELIABLE, NEW brakes, good conditon. $750. 386-9705

1977 RABBIT DELUXE WITH sunroof, low mileage, $5300 or best offer. 383-3848.

FOR SALE, 1973 PLYMOUTH Fury III, excellent condition. 477-2704.

1966 VW SEDAN HATCHBACK. Good condition. $400 firm. 386-1416, 386-2960.

1969 FORD LTD WAGON, EXcellent condition. Good gas mileage. $1100 firm. 478-9289

74 COMET, 4 DR, 6 CYL., AUTO. $2695. PAINTER MOTORS LTD. 1513 Quadra, 385-0122. D-5802.

74 CAMARO, POWER STEERing, power brakes. 592-7285, 477-1482

69 ELDORADO CADILLAC, complete, excellent condition. $2900. 388-7792

'67 FORD FALCON 4-DOOR, automatic, 6-cylinder. Good shape. $600. 478-6827 after 5 pm.

1969 DATSUN, DELUXE 1000, good condition, $750. Call 388-6917.

57 CHEV BELAIR 4-DOOR. Needs work, $800 or best offer. 479-0404 evenings.

'69 BUICK LESABRE HARDtop. 75,000 miles, good condition. $1200. 652-3160.

1973 MAZDA RX2, GOOD CONdition, many extras, $1700. 478-1512.

1969 DATSUN 510, 4 DR, REcent eng rebuild, roll bar, offers. Import Auto Services. 385-2131.

1957 FORD 4-DOOR SEDAN, V-8 automatic. Must sell. $400 or offer. 382-9456.

1970 CHEV IMPALA, 350, HARDtop, tested. $695. 661 Vanalman 479-9658

65 AUSTIN, 1100 STANDARD, good condition, just tested. $600. 384-0028

1971 TOYOTA CORONA 1900, new brakes, 2 mounted snow tires, very clean, $1,500. 383-4520.

1972 VOLVO STATIONWAGON, excellent condition, $2500 or offers, 656-3760.

66 FORD LTD HARDTOP, IMmaculate, one owner, $2500. Offers. 592-7504

75 DATSUN B210, EXCELLENT condition, 27,000 miles, $2950 or near offer. 656-1358.

BEAUTIFUL DARK BLUE 67 Pontiac wagon-283, 80,000 miles, good body, $950. 477-9216.

1976 CELICA GT LIFTBACK, 5-speed, 1 lady owner, low mileage. $5500. 595-8008.

'65 MALIBU SS, 350, TURBO 350, ET diamond spoked mags, radials. $2000. 595-1695.

64 VOLKSWAGEN DUNE buggy, could be licensed. Offers. 478-6020

1975 MAVERICK, 6 CYLINDER, automatic, very good condition, $2350. 478-7056.

1966 OLDS, ESCELLENT CONdition, first $500. Weekdays after 6, weekends anytime: 652-5829.

1968 AMBASSADOR, V8, AUTOmatic, power steering, power brakes, $650. 384-6040.

VW, 1972 SUPER BEETLE, 37,000 original miles, top shape, $3200. 385-6047.

1969 1500 MAZDA, TESTED, clean, good condition. 658-8090.

1970 MONTE CARLO, 350 V8, excellent car. Asking $2395, 479-2877.

1964 VAUXHALL, 59,000 MILES, rebuilt head on second engine plus spares. Must sell. 592-9065.

1978 DATSUN 200 SX FOR SALE. Excellent condition. Low mileage. Best offer. 383-3937

1969 CORTINA 1600 GT. 4 speed, excellent gas mileage, good condition. 721-3998

67 FORD FALCON, NEEDS some mechanical work, $250. 479-7550

1972 TOYOTA COROLLA 1600, automatic, 2 door Sedan, tested. 478-3075.

1966 OLDS TORONADO, GOOD condition, $1,400, good tires. 382-4127.

1976 OLDSMOBILE CUTLASS S, 2 door hardtop, beautiful condition, $4695. 592-2701.

CONVERTIBLE
1969 Chevrolet Impala, forest green with matching interior. Looks and drives beaufiful!! $2350 or best offer. 384-9466.

75 PONTIAC HARDTOP, $3500. 40,000 mi. Family car. 477-0303.

1965 VOLVO 122S, GOOD CONDItion, $895. 385-9609.

IMMACULATE CONDITION, 1977 Plymouth Fury, 2 door hardtop. Offers. 388-4759.

67 FORD CUSTOM, 428 4 SPEED. $1400. 386-3335

75 HONDA CIVIC, OFFERS TO $2000. 592-0398.

1971 4-DOOR TORINO, nearest offer to $800. 595-8993.

1973 DATSUN 1200 FASTBACK. Phone 478-0558 after 6 pm.

1969 MUSTANG MACH I, $2500. 479-4565

1971 DATSUN 510, NEW PAINT, phone 479-4544 after 5pm.

1968 VW, $300 O.B.O
479-1906 evenings

151 SPORT, IMPORT CARS

BMW ½ PRICE
B.M.W. 530I, Reg. Aug. 1976, Auto, P.B. P.S. Sunroof, A.M. F.M., 30,000 Mi. Extensive factory warranty work on engine and paint just completed, car as new. Offered at $11,500, ½ price of a New Model. Call 385-4129, after 5 P.M.

74 JENSEN
Interceptor III. Ermine white with burgandy leather interior. Fully equipped including air conditioning and 440 cu. in. magnum. Call Ian at YATES AUTO SALES LTD., 950 Yates, 388-7722. D-01610A.

VOLVO 1800 ES
This rare '73 classic sport wagon offers performance and economy with its fuel injected 4 cylinder engine and 4 speed with overdrive. Features full instrumentation with Smiths gauges, Pirelli radials. A wise buy at $7,400. 478-4719 after 6 pm.

72 BMW 2002
Motor rebuilt to 2002 TI specs, with dual sidedraft Solex carbs. Koni shocks. Michelin XAS. Orange with sunroof, cassette stereo. $5295. Brian Holley Motors, 384-1161. D00903A.

78 VOLVO 242 GT. THIS 1 Owner car is in immaculate condition. All highway mileage. Silver with black trim. Radio, factory mags. 79 Replacement $11,067. Priced to sell $8,995. Brian Holley Motors 384-1161 D5141.

MERCEDES 450 SL
A classic car in immaculate condition. For personal showing call Ian McFaul at YATES AUTO SALES LTD., 950 Yates, 388-7722, D-01610A.

2—75 TR6's
Both in extra clean condition throughout. For test drive call Hal Laird, YATES AUTO SALES Ltd., 950 Yates, 388-7722. D-01610A.

COLLECTORS ITEM
1976 Triumph TR6, low miles. Garage kept, seen little rain. Condition is mechanically and cosmetically concours. Serious inquiries only. Phone between 4 pm. and 7 pm. 598-3400.

PORSCHE 924
Immaculate 1977 40,000 miles, sunroof, Alloy wheels, replacement cost over $24,000. Asking $12,900. 598-4938.

1973 MERCEDES 450SE, V8 sedan, 49,500 miles, metallic paint, electric roof, air conditioning, stereo. Victoria car. Excellent condition. Phone Eric at 595-5552 or 746-4260 (Duncan).

1974 CORVETTE 350 L82, T-TOP, power windows, power steering, power brakes, air conditioning, leather, alarm, luggage rack, FM stereo, 21,000 miles. $9,500 or best offer, 478-5149.

71 FIAT 124 SPECIAL SEDAN, mechanically good, very clean interior, requires fender (supplied). Some rust, first reasonable offer, drives it away. 746-4674

1973 MG MIDGET, EXCELLENT condition and very well maintained, low mileage, new items include Michelin radials, CB lights, roll bar and battery. $2900. 598-4676.

XK120
1950, Serial number 670428. Never restored. No rust. $7900. 112-274-8357

MUST SELL IMMEDIATELY, as new, 1978 280Z 5 speed, new Michelin tires. Phone 383-3324 days, 383-1914. On display 453 Head St.

VINTAGE CARS
1964 Lincoln 4-door. 1964 Imperial 4-door. Both city tested and in excellent condition. $3200 each. Please phone 112-522-8342.

MUST SELL, 1975 MIDGET. 43,000 miles, excellent condition, soft and hardtops. Phone Kelly Nontell business 387-3553, home 721-5335.

'76 MG MIDGET SPECIAL
14,000 miles, AM/FM cassette, radial tires, excellent condition throughout. Asking $3995. 477-7276 or after 5, 383-2203.

1973 MGB. EXCELLENT CONDItion. Very clean. Some extras. Just tested. 43,000 miles. Asking $3700. 478-8208 evenings, weekend.

ESTATE SALE, 1968 MGB-GT, completely rebuilt engine and transmission, spoke wheels, radials, radio, 4 speed, $3300 or best offer. 598-6346.

1968 TRIUMPH GT-6, EXCELlent condition all around, radials, new exhaust, complete mechanical history. A good buy. Asking $2000. 743-4768 Mill Bay.

1964 MGB ROADSTER, WIRE wheels, radial tires, roll bar, am/fm cassette. Just tested. $1795. PAINTER MOTORS LTD. 1513 Quadra St. 385-0122, D5902.

75 TR6, HARDTOP, NEW SOFtop, rare overdrive model, teal blue, black interior, immaculte condition. $6,895. Brian Holley Motors, 384-1161, D5141.

BEAUTIFUL 240 Z
1972, Flared turbine mags, TA radials, stereo, must be seen. $4700 or trade for Corvette. 477-5108.

1976 CAMARO, 1-OWNER, V8, automatic, power steering, power brakes, radio, 31,000 true miles. Asking $5495. 598-1525 after 5 pm.

1978 Z28, BLACK, AUTOMATIC, power steering, power brakes power windows, tilt steering wheel. Serious inquires only. Phone before 3 pm, 385-9952.

1972 FIAT 850 SPIDER SPORT convertible, with hardtop and tonneau top. 592-4856. 385-6178. $950 firm.

1973 FORD CAPRI 4 SPEED, 2000cc 15,000 miles. Lady owner beautiful condition. $3,750. 592-6109.

1970 MGB GT, $4,000 MILES, EXcellent running and body condition. Call 595-3568, after 4 pm.

1973 FIAT SPYDER SPORTS Coupe Convertible. Radio, 5-speed. Mint condition. 36,000 miles. $3850. 721-3727.

1971 OPEL GT
Blue, great condition, new brakes, tires and battery. $2400. 384-0873 between 5-6 pm.

74 CAPRI, V6, 4-SPEED, decor, 42,000 miles, white, AM-FM cassette, excellent condition, $2900. 385-3657.

1970 SUNBEAM ALPINE FASTback, automatic, 46,000 miles, excellent condition, recent ring and valve job, $900. 477-4961.

1973 Z28 CAMARO, 51,000 MILES, rebuilt, balanced, lots of new parts. 4 speed, 411 posi, $6000 or best offer. 748-4078 or 746-5359

1975 TR6
Factory hard-top, overdrive, Michelin ZX, tonneau, am/fm, 22,000 miles, $7500. Call 383-5771.

PORSCHE
1974 911 Targa, gold, 36,000 miles, excellent condition. $17,500. Serious inquiries only. 721-5297.

WHITE 71 LT I CORVETTE, concourse, flared fenderwells, off roads, leather, all power. 595-7881

1974 VOLVO 142
2 door, Michelins, radio, 4 speed, dark green, top notch condition. $4450 or best offer. 721-3426.

ATTENTION COLLECTORS. Rare 71 Opel GT. Beautiful condition. Just tested. Must sacrifice. Best offers. 477-7271

MORRIS MINOR
Fully restored classic 53, 2 door, Sprite running gear, good gas mileage. 382-3266 anytime.

BMW RENAULT
CAPITAL CITY AUTO LTD.
1750 GOV'T 386-7508

1971 DATSUN 240Z, $4,195. 382-0356.

1968 CORVETTE, PARTIALLY restored, offers, 746-6903.

WANTED-71 OR NEWER MG Midget. 592-2078.

MGT-D, $7500. BEAUTIFUL condition. 658-8405 days

151 SPORT, IMPORT CARS

1973 JAVELLIN AMX
Excellent condition, many options. 656-1321 after 5. Asking $3300

1975 ALPHA ROMEO SPYDER, red, 32,000 miles, excellent condition. $9000. 385-3301, 112-653-4416

'77 BMW 320I. EXCELLENT condition. $9700. 381-6486 or 385-0325.

1978 280Z, EXCELLENT CONDItion, low mileage, must sacrifice, $8,400, or best offer. 381-5858.

77 PORSCHE 924, 15,000 MILES, silver metallic, Banberg. Excellent. 112—753-9919.

1975 BMW 530I, PERFECT CONdition $10,500. Trade camper, motorhome. 595-8468.

RARE 59 BLACK MGA ROADster. Excellent condition. $2950. 385-0930

1978 ARROW GT, IMMACUlate, low mileage. $5500 or offers. 479-0833.

1975 MGB. 50,000 MILES, AM-FM cassette, recently tested. Good all around condition. $3400. 386-1376.

74 914 2.0 PORSCHE, EXCELlent condition. 384-4285 or 479-7231.

1972 DATSUN 240Z MUST SELL. Radials, mags, AM-FM, Louvres, spoiler, auto and air, 479-9249. Offers.

1965 MGB, RADIALS, RADIO, partially restored, offers on $600. 478-6265.

1973 VOLVO 142. NEW TIRES, new exhaust. Immaculate condition. $3650. 382-9082.

'62 MGA. WIRES, MICHELINS, Tonneau, soft and hard tops, several extra parts. $3500. 478-7367.

1971 ALFA ROMEO BERLINA, for parts or rebuild. $500. 388-9613.

1971 MG MIDGET. EXCELLENT condition. 48,000 miles. $2400. 477-5956.

1972 240Z, AUTOMATIC, BLACK accent paint, rebuilt engine, $3100. 477-2033.

1979 CORVETTE L82 4-SPEED, glass tops, mags, air, stereo, and much more. $15,500. 477-5963.

1970 AUSTIN 1300, AUTOMATIC, excellent gas mileage, as well as condition. 595-5955

1972 MGB, TUNED, TESTED, 72,000 miles, $1500 or best offer. Phone 592-1669.

71 DATSUN 240Z, 60,000 MILES, radio, radials, $3300 firm. 595-4664 after 5.

67 MGB, NEEDS TRANNY AND shocks. Glen 5-7 pm, 385-8651.

1972 TR6, EXCELLENT CONDItion, $3500 or best offer. 652-3148.

TRIUMPH TR250, EXCELLENT shape, offers. View at 615 Speed Ave.

1960 MGA, 1800 CC, $2000. Trades considered. 656-5064.

154 TRUCKS, BUSES AND VANS

1969 FORD ½-TON. IMMACUlate condition. 302, V8 automatic. 8-track tapedeck. $2300 or best offer. 656-7186.

MUST SELL, 75 GMC LONGBOX van, insulated, new radials, very good condition. Best offer takes. 478-2760

1968 FARGO VAN, MOTOR EXcellent, some body work, $600. 652-2087.

FLATDECK
1965 2-ton International
479-0067

1962 CHEV PICKUP, 3 SPEED, 6 cylinder. $700. 383-5352 after 5 pm.

1956 CHEVY ½ TON PICKUP, excellent condition, tested. $1100. 721-3517.

1972 FORD COURIER, GOOD condition, $1500 or best offer, 652-4332.

71 DATSUN TRUCK, NEW brakes and paint, radio, $1495. 478-3286

1976 KENWORTH 8V71 15-speed Tandem, 38 rear end wet kit. 1978 Knight Pony. 749-3994.

MUST SELL 1973 ½ TON CHEVY van, excellent condition, low mileage, $3200. 595-7219

1973 DODGE ½ TON, 318, 4 speed, posi trac, $2400. 386-8983, 388-5762.

1964 FORD ½ TON, EXCELlent condition, open to offers. 642-3653.

CAMPERIZED, CUSTOMIZED, 67 Ford Van, mags, air vent, side pipes, and much more. 598-1649.

71 CHEVY ½ TON VAN, 307 V8, mags, radials, camperized, $2850 or offers. 656-5420

4X4 LANDROVER, GOOD CONdition, $1675 or best offers. 749-3879.

1967 ½ TON GMC SUBURBAN, 283 V8, 4 speed, positraction. Trailer package, good running condition. 2nd owner. Best offer to $1500. 478-0705

77 GMC VAN, MANY EXTRAS, customized. Offers on $7300. 383-6496

1969 FORD 1 TON FLATDECK, duals, 2075 Weiler, Sidney, 656-2064.

SUMMERTIME SPECIAL
1972 Ford Econoline, long wheel base, rebuilt 6-cylinder, standard transmission, camperized. 477-9796.

1976 DATSUN PICKUP WITH canopy, good condition, $3,000. 642-5598.

1974 DODGE VAN, LOW MILEage, standard, $2900, good condition, 595-6668.

1968 CHEVROLET PANEL truck, excellent condition. $1000. Phone 381-6026.

1975 TOYOTA SR5 5 SPEED pickup, clean and reliable, tested. $3100. 656-0123 days.

1975 FORD ¾ F250 CREW CAB. Excellent condition. Only 29,000 miles. $4250. 479-5094.

MUST SELL 68 VOLKSWAGEN Van, very good condition. Best offer. 478-0463 or 382-3726 after 6.

1966 ½-TON FORD PICKUP. V-8 3-speed. New paint, wheels, etc. Offers, 386-7639 after 5.

1967 FORD ECONOLINE SHAGgin Wagon. Fair shape, 289 Mustang engine, $1500. 383-2885.

1972 VOLKSWAGON 7 PASSENger bus, excellent condition, 56,000 miles, $3500 firm. 479-6278.

1966 CHEV VAN, CUSTOMIZED, mags, offers. 721-3816, between 4-8 pm.

DATSUN SPORTS TRUCK, 1977, 18,000 miles, mag wheels, wide tires, $4000. 477-7844.

1967 DATSUN TRUCK, VERY good condition, $700 or best offer. 479-4275.

77 GMC SIERRA GRAND, ¾ ton, 454 4-speed. $5500. 658-8413. DL01632A. DW Remple Auto.

1976 FORD 250, PLUS CAMPERette. 43,000 miles. Good condition. 642-3994

1972 DODGE CUSTOM ½-TON, 318 standard. $1695 firm. 479-5479.

1978 DODGE TRADESMAN van. Loaded with extras. $14,000. 652-1173 days, 652-4833 after 6.

1963 VW VAN, FULLY CAMPERized, good mechanical condition, $1250, 382-9385.

1972 CHEV. ½ TON, V6, NEW paint and moldings, $2,000. 384-6558.

1976 DODGE B-100, 318, SEE "Dual Purpose" Classification 168. 478-5039.

WALK IN 1-TON CHEV VAN, partially camperized. Mechanically sound. 478-4609.

1973 ¾ TON CHEV, V8, 4 SPEED, good shape, 60,000 miles, asking $2695. 383-3167.

VANGUARD CANOPY, INSUlated, sliding windows, good condition. 652-2444.

154 TRUCKS, BUSES AND VANS

1977 FORD BRONCO 4X4
Better than new condition, must be seen to be appreciated. Two sets of tires plus other extras. 642-4201

1972 INTERNATIONAL 1600 furniture van, excellent condition, 16' box, side and rear door loading. Will accept trade. 388-5737.

'74 DODGE VAN, EXCELLENT condition throughout, automatic transmission, power brakes. Low mileage. $3200 or best offer. 478-0892.

1957 CHEVROLET PICKUP, current safety sticker but requires minor brake repairs. Otherwise operating well, $400 firm. Phone 385-6738.

1963 INTERNATIONAL 1 TON step van. 67,000 miles. Good condition. Suitable as work truck or for camperizing. Offers. After 5pm. 478-8188.

1976 VANDURA, CAMPERIZED, low mileage, excellent condition, many extras. Sell or swap for late model pickup and/or camper. 478-1853.

MUST SELL BY JUNE 18TH
1972 Ford Econoline, conversion high-top camper van, good condition, best offer over $3000. 479-7244.

DATSUN SHOW TRUCK. COST almost $11,000 to build. Will sell for $6895. Sno-Bird Recreations, 1080 Goldstream Ave. 474-1411. DL5504.

1966 ECONOLINE VAN, CAMPerized, new tires, auto, small 6 cylinder. Going at $1195. Sno-Bird Recreations, 1080 Goldstream Ave, 474-1411. DL5504

1975 BLAZER, 4X4, POWER brakes and steering, 4-speed, hardtop and softtop, 30,000 miles, immaculate, $6,000 firm. 479-5223.

1972 GMC VANDURA LONGbody, V-8, paneled, queen size bed, beautiful, new paint and exhaust system, rebuilt engine and transmission. 477-9171.

1974 MAZDA PICKUP. EXCEPtionally sound and well cared for $2295. 384-1721, 592-3121, Sports and Classic Cars, 640 Hillside. D5433

1967 40 YARD SAWDUST truck, Chev hydraulic boom truck, hydraulic gearmatic winch. 15 tons of 60 lb railway steel. 652-3898.

56 FARGO PICKUP
$250 FIRM 479-6859

SCOUT II
1972, 4x4, 1 owner, low mileage, excellent condition. 388-4945.

1976 GMC, 4X4, POWER STEERing, power brakes, automatic transmission, must sell, $5000 open to offers. 478-3398, 478-4452.

1974 GMC JIMMY 4X4, 350 automatic, immaculate. $5300 or best offer. May take trades. 652-5828.

'76 CHEV SHORT BOX 4X4, LOW mileage. Excellent shape. New tires and rims. Options. $7400, offers. 383-3375.

1973 GMC X-MAIL VAN, TESTed, motor work done, good shape, offers on $2200. Days 595-1533, evenings 382-5307.

1975 CHEV SCOTTSDALE, LOW mileage, tapedeck, big tires and wheels, canopy. $4800. 385-0271 or 385-4248.

INTERNATIONAL HARVESTer '72. Good running condition, $1000 or offers, serious inquiries only. Call between 5-9, 385-1642.

64 VOLKSWAGEN BUS, RUNS well, needs work on brakes, also axle with hydraulic brakes. 479-9878

1976 1-TON STEP VAN, 14' BOX, dual wheels, excellent condition. Perfect for mobile home or customizing. 383-3612.

1974 VANDURA, 350, 4 BARREL, dual exhaust, customized and camperized. Must be seen. Offers on $4900. 383-5105.

1977 TOYOTA SR5, LONGBOX, with camper, both in excellent condition. 592-7628.

1977 FORD ECONOLINE VAN, low mileage, partially camperized, excellent condition, $7500. Call after 5 pm, 479-5764.

1957 GMC 1 TON DUMP, WITH steel gravel box and twin ram hoist. Tested. Good shape. $1800. Larry 479-5704.

69 FARGO, 318, NEW TIRES, muffler, brakes, steel tubed frame over box, $1000. 479-1220 after 5pm weekdays.

FORCED TO SELL, NO REAsonable offer refused. 1974 Ford HD ¾ ton 4x4 and 1972 Ford ½ ton. 478-4098.

'75 DODGE MAXI VAN, 360, power steering, power brakes. $3500 or best offer. 479-4704, 656-7311.

1970 CHEV. PANEL, 6 CYLINder, 250 standard, 90,000 miles, $900. 8870 Lochside Dr., Sidney, 381-5117.

1973 VW CAMPER, FACTORY conversion, standard, 40,000 miles. Immaculate condition, $5850. 479-4966 or 385-3716.

1974 DODGE VAN, 47,000 MILES, V8 318 engine. Asking $2500. Tested in October. 479-0318 after 4 weekdays.

FOR SALE; '56 DODGE PICKup, tested, new clutch, new transmission. For further info phone 388-9326 between 5:30-6:30 pm.

1978 BLAZER, 350 AUTOMATIC, fully loaded. Excellent condition. $10,500. 382-3250.

1962 VOLKSWAGEN VAN, good mechanical condition, camperized, needs minor repairs, $700 or best offer. 479-9786.

1976 CHEVY SHORT BOX, Olympic edition, many options, low miles, $5400 or best offer. 478-9969.

1976 FORD ¾ TON, P.S, P.B. Good condition. Special $2595. Sno-Bird Recreations, 1080 Goldstream Ave. 474-1411. DL5504

1967 DODGE 3 TON WRECKER, runs well, misc. repairs needed. Offers. Millstream Auto Wrecking 478-1777.

68 CHEV TANDEM AXEL dumptruck, near new motor, 5 and 4, 14 yard box, $6500. Munro Motors, D5804, 748-8760.

1976 FORD F250, 360, V8, AUTOmatic, power steering, power brakes, new paint, 54,000 miles. $4495. 478-9329.

1970 VW CAMPER, WESTFALIA pop-top, 3 way fridge, propane stove, electric water system. Asking $2850. 478-8579.

LIKE NEW 1977 F150 RANGER, auto, power steering, power brakes, dual tanks, good tires, 41,000 miles, $6100. 478-5660.

1971 FARGO ¾ TON VAN, WELL maintained, in very good condition. V8 automatic. $2150 or nearest offer. 592-4507.

1965 CHEV ½-TON, SHORTBOX with canopy, needs transmission, otherwise good overall condition. Asking $650. 652-3246.

1977 CLUBCAB DODGE ¾ TON pickup, automatic, power steering, power brakes, low mileage. 478-9988.

1975 FORD 150, 45,000 MILES, power steering, power brakes, 4 speed, oversized wheels and tires, $3300. 385-9329.

1972 TOYOTA PICKUP WITH Thunderbird canopy, original condition, $1800 or offers. 477-1119.

65 FORD ½ TON PICKUP, COMplete, needs trans, 223 cubic inch. Rebuilt motor. Best offer. 478-4236.

1956 VOLKSWAGEN MICRObus, sunroof, full windows, 8 passenger, runs well, low mileage engine. $950. 652-1423.

1962 MERCURY ½ TON, 6 cylinder, $150. 478-3703.

1978 SCOUT 4X4 RALLYE model. Air, cruise, other options. 385-1976.

1966 FORD ½-TON STEP-SIDE. Excellent shape. $1500. 479-0770.

154 TRUCKS, BUSES AND VANS

LUXURY PLUS
Brand new 1979 GMC ¾ ton Camper Special pickup, featuring; 454 V8 engine, automatic transmission, tinted glass, sliding rear window, Sierra Classic trim package, delay windshield wipers, air conditioning, locking differential, cruise control, auxiliary fuel tank, tilt wheel, dual batteries, gauges, radio, transmission oil cooler, power windows, and door locks, 9.50x16.5 tires, deluxe two tone paint. This truck is for a person who wants the very best. For information and viewing, contact BARRY FOSS. Exclusively, at 382-7121 or Res., 595-6703. Empress Pontiac Buick GMC Ltd. DL5701.

STEPSIDE
1977 Datsun Sportruck. Stepside conversion expertly done by California Stepsides. Deluxe cab, bucket seats, 5 spd, moon roof, mags with BF Goodrich radial T/A's, chromed rear bumper. Only 28,000 mi. Replacement cost over $9000.
Now Only $6995.
STEVE SUMMERS
McCallum Motors
382-9039 382-6122
D5603

SPORTSMAN
1979 Jimmy 4x4 (GMC) This little beauty has just hit the lot with only 16,000 miles. V8 automatic, radio, power steering, power brakes and featuring air conditioning. She won't last long at this price, if you want to save money call BILL REYNOLDS right away 382-7121 or 595-0718, Empress Pontiac Buick GMC Ltd. D5701

A BRONCO BUILT FOR YOU
Absolutely loaded including air and sunroof. 1978 Bronco 4x4, 4 spd. Replacement well over $14,000. Offered now at $10,995. Exclusive with BERNIE WACHTER, McCallum Motors, Colwood 478-1741, res. 478-8054. D5603A

79 Jimmy 4x4 Demo
Stock YL6407 GMC with 3600 miles, 400 cu V8, automatic, power steering, power brakes, power windows, power door locks, tilt steering, cruise, electric rear window. Brown and white. For personal service call BUZZ LORIMER at Empress Pontiac Buick GMC Ltd. at 382-7121 or res. 477-2371. D5701

CAMPER SPECIAL
78 Ford Ranger F250, V/8, 4 spd, ps, pb, radio. Explorer Pkg, sunroof, low miles. GARDEN CITY AUTO LEASE LTD. 2978 Douglas St. 382-9111. D-5721.

1970 VOLKSWAGEN WINDOW van, tested, partly camperized, steel belted tires, propane coleman stove and cooler, complete set of tools, electric heater, gas heater, 2 power drills, large sleeping bag, foam mattress, full length roof rack. 31,000 miles on new motor. $2800 firm. 592-1389.

JEEP SEASON
1969 Jeep soft-top, V/6 auto. Great for all your 4x4 needs. Priced at only $2895. PAINTER MOTORS LTD. 3005 Douglas St. 388-6196. After hours: 478-0790. D-5802.

LET'S MAKE A DEAL
on a 78 GMC ¾ ton van. You can trade your money for my van. 350 motor, power steering and brakes, 29 gallon fuel tank, long wheel base, low mileage, 7000 klm. Low price at $6650. So switch to me at 592-0805 after 5.

'76 GMC 5-PASSENGER RALLY van. 350 V8 standard. Low mileage, only 30,000. Tinted glass, push out windows all around. Fully equipped for towing, heavy duty rear end. Many more extras. Only asking $5800. After 5: 743-4332 (Cobblehill).

BLACK BEAUTY
1976 Ford F150, short box, 4x4, V8, 4-spd., ps., pb., radio, hubs. GARDEN CITY AUTO LEASE LTD., 2978 Douglas St., 382-9111. D-5721.

'78 FORD F150 PICKUP. 351 V8, heavy duty shocks and springs, 4-speed overdrive, traction lock rear end, Cooper MS tires, rollbars and tapedeck. Midnight metallic blue. 18,900 kilometers. $6500. 478-9302.

MUST SELL. 1979 GMC 1 TON truck with box. Heavy duty construction. Automatic. Power steering and brakes. 8000 miles. Full warranty. A steal at $6500 or offers. 477-5621 days. 479-0247 evenings.

FOR SALE BY PUBLIC AUCtion, Sunday June 17th, 1 pm. 1971 Ford 750, p.s., p.b., 5 ahead, 2-speed axle, hydraulic, van back. Cowichan Country Auction, three miles south of Duncan at Wipple-tree Junction.

1978 FORD, SHOWROOM CONdition, V8, insulated, carpeted, flares, spoiler, mags, radials, sun-roof, stereo, am/fm and cassette deck, plus many extras, $9500 or best offer. 386-8915 or 478-5550.

MUST SELL, 1977 DODGE CLUB cab camper special, 29,000 miles, 400 V-8, automatic, radio, power steering, power brakes, dual tanks, trans cooler, etc. Excellent condition out and in. One owner. Offers on $6450. 479-0652.

1975 FORD F100 RANGER, V8, automatic, power steering, power brakes. New canopy, tires and brakes. Sharp for work or play. Many extras. Asking $3950. Call 656-7184.

1977 FORD ECONOLINE, power brakes, power steering, Captains seats, tinted windows, roof rack, carpeted, $7500 or best offer, will consider trade. 477-2506.

SCOUT II, 1977, 4X4, 4 SPEED manual, 304 V8, heavy duty rear bumper, trailer hitch, 23 Johnson CB, cassette, radio, removable top. 23,000 miles. $6900 or best offer. Oak Bay 595-1101.

TOYOTA LANDCRUISER STAtion wagon, 4 X 4 with Warne winch, lockout hubs, 55,000 miles, excellent condition. Will take small car in trade up or down. 479-4097.

MUST SELL. HIGHEST OFFER. Must be seen. Great drive train. '56 International pickup. No mileage on partially rebuilt motor. Jim: 656-8317 weekdays, or 385-9152.

1966 GMC (WINDOW) PANEL truck, 283 cu.in, still in good condition, automatic trans, power brakes, very reliable, does need minor work, good old beater. $400 or best offer. 388-7707.

73 MAZDA TRUCK AND CAMPer. Will sell camper seperate. One pair of radial tires, wide oval with mag wheels, one pair of regular radials FR-60-14. 652-1712, 384-3228

VAN, FORD, 1969, 95,000 MILES. Raised top, fully camperized. Stove, cooler, heater, sink, dinette, bed. CB FM cassette. Good shape. $3000. 388-4851

1978 FORD CARGO VAN, 8X14' box, roll up rear door, P.S., P.B., radio, less than 10,000 miles. Immaculate. Offers. 388-6481 days. 477-1001 evenings.

1965 CHEV ½-TON STEPSIDE. Excellent condition. New paint, 396, turbo 400, mags, AM-FM cassette deck. Many extras. $7000 or best offer. 384-5055.

INTERNATIONAL TRAVELALL
1973 Deluxe ¾-ton, rack, tow hitch, auto, P.S. and brakes, air conditioning. 388-7679.

1974 FORD ECONOLINE 200, 302 V-8, power steering, rebuilt standard transmission, mechanically good, needs paint, $2500 or best offer, must sell, 478-0792.

1966 FORD ECONOLINE VAN, rebuilt body, new paint job, 351 Cleveland engine, Pirelli tires, many extras, must be seen, make me an offer. 385-5842 evenings.

72 CHEV ½-TON STEP SIDE, $1500 firm. 385-2868.

1973 DODGE, D100, 318, HALF ton. $500. New parts. 642-3057

154 TRUCKS, BUSES AND VANS

GARDEN CITY
AUTO LEASE LTD.

78 CHEV CUSTOM
Deluxe heavy duty ¾ ton pickup, V8, auto, ps, pb, radio, dual tanks.
$6595

77 CHEV CUSTOM
Deluxe ½ ton pickup, V8, auto, ps, pb, radio, dual tanks, canopy, low miles.
$5395

76 FORD CUSTOM
¾ ton pickup, V8, 4 spd, ps, pb, radio, low miles.
$4995

76 CHEV ¾
Van, V8, auto, AM/FM radio. Partly camperized. New paint.
$4195

75 DODGE
Adventure Sport ½ ton pickup, V8, auto, ps, pb, radio, 34,000 miles.
$3895

75 FORD CUSTOM
¾ ton pickup, V8, auto, ps, pb, radio, dual tanks, canopy.
$4495

MANY MORE TRUCKS, VANS AND 4x4S TO CHOOSE FROM.
TRADES WELCOME
NO REASONABLE OFFER REFUSED
100% FINANCING O.A.C.
OPEN
9:00 A.M.-9:00 P.M.
2978 DOUGLAS ST.
382-9111
D-5721

WILLE Dodge · Chrysler

77 GMC ¾
Pu, V/8, auto, ps, pb, radio.
$7295

73 FORD
½-ton pu, V/8, auto, ps, radio, canopy.
$3195

75 CHEV ¾
350 V-8 auto, PS, PB, radio
$4195

73 FORD
Ranger 1-ton, pu, V/8, auto, ps, pb, radio.
$3695

Excellent Selection Used Vans and Trucks
3200 DOUGLAS AT CLOVERDALE
382-2313
MON. TO FRI. 9 TIL 9
SAT. 9 TIL 5 DL5188

B. MADSEN
MOTORS LTD.

TRUCKS GALORE

77 F250 Super Cab	$6895
77 GMC ¾ ton PU	$4995
77 Ford ¾ ton PU	$4995
68 Chev panel	$1495
77 GMC ¾ ton PU	$5995
77 GMC crew cab	$5995
74 Datsun with canopy	$2995
73 Toyota and camper	$4995
77 GMC ¾ ton PU	$5995
75 Dodge Van	$3895
74 Chev Van	$4995
72 Ford ¾ ton PU	$249)
70 Fargo and camper	$2195

OPEN NIGHTLY 'TIL 8
2691 Sooke Rd. D5450 478-5011

1966 VW PANEL VAN, EXCELLENT condition, tested, $1,000. 382-3961.

CAMPERIZED CUSTOM, 1975 GMC Van, 350 automatic, 37,000 miles. $6900. 595-7811

1977 GMC 454, MUST SELL, loaded, $8500. 478-8251 after 5 pm.

63, 59 VOLKSWAGEN VANS, need some work, offers or trade. 383-6428.

CAMPERIZED 1967 VOLKSWAGEN van, good shape throughout, $1300. 656-6363, or 598-1375

1972 CHEV TRUCK, 20' BOX with power lift. Good condition. $6500. 385-2435, days.

1976 FORD F100 WITH CAMPer, low mileage, many options, excellent, reasonable. 384-7026.

1964 GMC 1-TON FLATDECK ON duals, $700. 478-9458.

1966 FORD SCHOOL BUS, 5-speed V-8, good condition, 478-6118.

1974 DATSUN 1800 PICKUP, good condition, $2200. 383-6352.

1973 CHEV ½ TON PICKUP AND camper, offers, 383-1623.

1963 FORD VAN, GOOD SHAPE, $550. Phone 381-6337.

1967 DODGE ¾ TON PICKUP, A-1 shape. $950. 658-8357.

69 FORD ½ TON PICKUP, LOW mileage, tested, $1175. 382-5043.

1965 VW VAN, NEEDS SOME work, $300. 478-2375.

1975 FORD F100 4X4, 4-SPEED, good condition. $4500. 478-3198.

1969 FORD ¾ TON, V8, 4 SPEED, with canopy. 382-3256.

1977 DODGE ½-TON PICKUP, good condition, $3500. 384-2197.

1978 BRONCO, $9500
479-7074 after 6

155 AUTO FINANCING AND INSURANCE

AUTOPLAN
For plates and insurance we are open Mon. to Sat. 9-5 p.m. Travel insurance available.
1121 Yates St. (above Cook)
Ph. 386-3547
CITY BROKERAGE

158 TIRES

TWO 15X8 PLUS TWO 14X6 ALUminum slot mags with new tires. $200. 385-4335

4 TIRES, 600S12-4PR, NEARLY new, $15 each. 479-3358.

FOUR 13" GT UNILUG MAGS with 2 new tires. 478-1389.

CORVETTE 15" RALLY RIMS, 60 series tires, as new. 477-3562.

4, 12X16.5 TIRES ON 8 BOLT mag wheels. 478-6682 or 478-2021

158 TIRES

CASH'N CARRY
RADIALS

155x12 Dunlop CB73	$39.90
155x13 Pirelli CF367	$39.20
165x13 Pirelli CF367	$42.80
165x14 Pirelli CF367	$47.20
165x15 Pirelli CF367	$51.20

WHILE STOCK LASTS

GOLDEN MILE TIRE
2551 GOVERNMENT ST.
382-8228

MICHELIN TIRES
All sizes and types in stock now! at
D&D Tire
1620 BLANSHARD
382-7283

FOUR 5-HOLE STOCK WHITE rims and hub caps from GMC Van. Two have fair tread left on tires. $75 for all only. Evenings 652-2252.

TWO BELTED G60-15 ROAD huggers on mags, two belted G78-14 on mags. Very good condition. Will fit Chev. $250 or best offer. 479-4637

MUST SELL. G50-14 TA RAdials, never been mounted: Offers. 595-5316

160 PARTS, ACCESSORIES AND SERVICE

99¢ DAYS
June 15 and 16
STOREWIDE SPECIALS
STANDARD SPARK PLUGS 99¢ EA.
MOTORCRAFT CFL-1 FORD FILTERS, 2 FOR $2.99
MOTORCRAFT 10W-30 OIL 6 PAK, $6.99
MOTORCRAFT SHOCK ABSORBERS
Original Equipment $7.99 Each
Heavy Duty $13.99 Each
Open Saturday
8:30 A.M. TO 4:30 P.M.
SUBURBAN Do-It-Yourself Parts Store
3377 Douglas Street
At Saanich Rd.
388-5171

ROADSIDE AUTO REPAIR
LOCAL VW REPAIRS
627 DUNEDIN
385-2215

BEETLE AUTO HAUS
Volkswagen Parts Accessories and Repairs
2815 DOUGLAS ST. 382-2114
(Across From Colony) 382-1815

FIAT
FACTORY TRAINED SPECIALIST
Unbeatable Rates and Service
Import Auto Services 385-2131

Instant Service
No waiting, scrap cars and trucks, also scrap metal, hauled free day or night.
478-2937.

TWO 8.25—14 TIRES ON GM mags, $30. Two 8.25—14 snow tires and tire on GM rims, $30. Two 650—13 snow tires, three 650—15 tires on Austin rims, $50. And parts from '59 Austin. 382-4523.

RADIATOR REPAIRS, FAST top quality repairs at Maurice's Auto Body, 427 Beta St., phone 386-3381 or 384-8094. Located behind the Burnside Pay and Save Gas Station.

71 DUSTER, 340, 4-SPD., 4:11 rearend, ¾ cam hi-rise headers. Needs some work, $1800. Also, 2 9x15 and 2 10x15 Ford chrome reverse rims with baby moon hubs, $160. Ph. 652-1687.

VICTORIA 4-WHEEL DRIVE FREE WHEELING HUBS for any make of 4-wheel drive.
597 Hillside at Rock Bay
D-13531 386-6511

FOUR G60X14 SPORT TRACK tires, mounted on slotted chrome Unilug rims, $150. Four 14" slotted American Mags, $100. 382-1416.

SS HUPCAPS, $100 FIRM. Powerglide with convertor, $40. 70 Cortina, 4 speed, $35. New Hurst 3 speed shifter, $25. Call Dave 385-6995 or 384-5418.

1949-51 FORD OVERDRIVE transmission. 1949-54 3-speed Ford truck transmission. 1967 Chev 3-speed sincro transmission. 384-4028 or 382-4876.

LICENCED MECHANIC SPEcializing automatic transmissions, $15 hourly, guaranteed workmanship, 382-5277.

1978 FORD COURIER PICKUP engine and automatic trans: (Pinto). 15,000 miles, $450. 478-4861.

1970 PLYMOUTH
Fury I 4-door sedan, cracked block, stripping the car. All parts priced for quick sale. 382-7967 noon-6 pm.

WANTED HILLMAN SUPER Minx, Minx, Sunbeam Alpine parts. 873-0830 collect evenings.

1959 MERCEDES 219, REBUILT engine but cracked block (spare block) Needs paint, offers, 592-4412.

WRECKING 1967 IMPALA SS, good front end, doors, glass, interior, console. 12 bolt rear end. Turbo 400. 748-4078 or 746-5359

350 CHEVY AUTOMATIC transmission in excellent condition, $250, will install. 383-6686 or 385-2215.

NEW RACE PREPARED MINI Cooper S head, value $475, sacrifice $300 or best offer. 656-5051 after 6 pm.

72 RENAULT R-12 FOR PARTS. 384-2803

MERCEDES 190, COMPLETE or parts, 388-6235.

WANTED: MIDGET OR Sprite transmission. 383-5385.

FOUR 13" (VEGA) 4 LUG MAGS and tires. $150. 658-8357.

8' STEPSIDE PICKUP BOX, fits Ford truck, $100. 595-6894

SOFTTOP FOR A TRIUMPH Spitfire, excellent condition, $75. Phone 592-3986.

WANTED: VW ENGINE, RUNning condition. Phone 658-8864

67 FORD PICKUP ½ TON, EXcluding box. 595-7553

MGB SOFT TOP, GOOD CONDItion, $70. 386-8424

'62 VW BUS TRANSMISSION and parts. 595-1476.

160 PARTS, ACCESSORIES AND SERVICE

MAGS: 4 BRAND NEW, NEVER mounted, 13x8, 4½", 4 studded mags. Made in Britian, $50 each. 642-3459

LEFT BODY DAMAGED 1968 Ford Falcon, 6 automatic, power steering, driveable, good mechanical condition. 384-4372.

WANTED-MORRIS MINOR convertible body, good shape, late 50's. Call 386-0938 weekends, evenings.

390 FORD MOTOR WITH transmission, good running condition. Offers. Phone between 5-7pm 479-3842

20' CAR OR BACK HAUL TRAILer, loading ramps, tantem wheels, electric brakes. Can be seen at #8 1375 Craigflower.

1975 TRANS AM, GOOD FOR stock car racing. 474-2211, ask for Bob.

WANTED: CANOPY FOR FORD ¾ ton pickup. 246-3800

V. M. AUTO REPAIRS. VOLKSwagen specialized. All jobs guaranteed. 649 John St. 383-1212.

TWO FORD 14" CHROMIES, $35 pair. One Ford Fairlane rad, $30. 479-6958.

70 CHEVELLE 2 DOOR FOR parts or whole. After 5 pm 477-7956

WANTED: FOUR 15" TIRES and or wheels, for Dodge van. 382-2255 after 5 pm.

1961 VAUXHALL, NEW PAINT, good rubber, less motor and trans. Best offer takes. 721-3613.

WANTED: FRONT FENDERS, for 65 Chevy II Nova, good condition, 479-5449.

REBUILT DODGE 340, $1100 INvested, will sell for $700. 652-3951.

1964 CHEVELLE FRONT END and hood, new 1964 Olds posi 456, 479-0616.

PRO SHIFTED TEN SPLINE Ford top loader trans, little used, $500. 479-1174.

WANTED: DELUXE STOCK hubcaps to fit '79 Ford ½-ton 15" wheels- reasonable. 382-8056.

WANTED: '64 OR '65 BUICK Skylark, 2-door or convert, for parts. 382-8648.

VAN SEAT, ¾ LENGTH, ARM rest, seat belts, green vinyl, excellent condition, $150. 383-8155.

BORG WARNER T10 4 SPEED, rebuilt $300. Dana 60 410 posi $150. 479-0279.

390 MOTOR, C-6 TRANS FOR sale. Needs water pump. Closest offer to $250. 381-6703.

HOLLEY #1849 550 CSM, USED 20 minutes, $100. 381-5014 mornings

TWO N50-14 MT TIRES, mounted on 10" Unilug, Cragar mags, 383-7427.

EIGHT NEW 15"X8½" TURBO mags, 5-bolt pattern, $500. 479-0770.

1964 VAUXHALL, 59,000 MILES, rebuilt head on second engine plus spares. Must sell. 592-9065.

SCRAP CARS HAULED
No Charge. Associated 478-9571

455 FOUR BBL W—TURBO 400, $300. 386-8363.

1964 GMC 1-TON FLATDECK ON duals, $700. 478-9458.

1966 CHRYSLER BODY PARTS, 595-7953.

FORD SMALL BLOCK, UNASsembled, $1000 invested. Offers. 477-5584.

WANTED: SHOP MANUAL FOR 1964 Cadillac. 384-4975.

8,000 LB. RAMSEY PTO WINCH. 652-2057.

302 MOTOR AND REBUILT automatic transmission, 478-7685.

ONE SPLIT RIM FOR ¾-TON Ford, $125. 479-2525.

164 AUTO BODY AND PAINTING

BODY WORK AND PAINTING, quality for less. Done privately. Glen, 384-9534.

166 CARS AND TRUCKS WANTED

NEVER
SELL YOUR CAR
UNTIL
YOU HAVE OUR OFFER
INSTANT CASH!
DePape Motors Ltd.
779 Pandora 384-8035

WE NEED
TOP QUALITY USED CARS
HIGHE$T PRICE$ PAID!
Call
Douglas VW
3329 Douglas DL5100
388-5466

WE PAY
the Highest Prices for Your Clean Used Car
TRY US—YOU'LL BE SURPRISED!
CONTACT
CARL SPICER
Used car mgr.
Empress Pontiac Buick GMC LTD.
382-7121 DL01227A

Top Dollar
FOR
TOP CLEAN CARS
Contact:
BRUCE LOCKHART
CORNELL-CHEV-OLDS
3050 Douglas 385-5777

1954-55 WILLY'S SEDAN, IF not in running order, state condition. Phone after 5:30 during week. Collect 382-0198 or write Victoria Press Box 397.

CASH FOR GOOD, CLEAN USED CARS
THOMAS PLIMLEY LTD.
1010 Yates St. 382-9121

CASH
for clean, used cars
SAUNDERS Sales & Service
474-2211 Colwood

CARS AND TRUCKS FOR CONsignment. Happy Valley Auction Centre, 3510 Happy Valley. 478-6293.

YOUNG, SALESLADY REquires 1972-76 small to medium sized 2 door GM, low mileage and good condition. 478-5327.

CASH FOR CLEAN CARS
E & K MOTORS LTD.
642 Burnside E. 383-6231

WANTED: 1970-74 VALIANT, Dart, or Nova. 6 cylinder, low mileage. 382-0675

166 CARS AND TRUCKS WANTED

GeM
PAYS
High Prices
FOR LATE MODEL USED CARS
480 Esquimalt Rd. 382-7195

WANTED
TRUCKS & VANS
GARDEN CITY AUTO LEASE CENTRE
382-9111 2978 Douglas

168 CAMPERS, TRAILERS and MOTOR HOMES

WILLE Dodge · Chrysler
SECURITY
CAMPER—TRAILER MOTORHOME
New 1979 Models
20½ SECURITY
FROM
$20,950
CHEV CHASSIS, 350 V8, AUTO, PS, PB, TILT AND CRUISE CONTROL.
78 FRONTIER
23' Motorhome, fully self contained.
$22,900
SPECIALS
—CAMPERS
—VAN CONVERSIONS
Some equipped with showers, 7 flush toilets.
3200 DOUGLAS AT CLOVERDALE
382-2313
MON. TO FRI. 9 TIL 9
SAT. 9 TIL 5 DL5188

IMPALA CAMPING WORLD
WINNEBAGO
APOLLO
OTTO
BOLER
LIONEL
EMPRESS
FLEETCRAFT, SUNDOWNER
HOLIDAIRE, LEISURECRAFT
CANOPY TOPS — ACCESSORIES
SERVICE
PAT BAY HWY., SIDNEY
656-5504 MDL 5513A

HARDTOP TENT TRAILERS
7 floor plans on display from $1200. Buy yours now for summer fun.
Low Prices — Quick Delivery

TRAVEL TRAILERS
Let Impala put your total package together for you. Towing hitch package, color coordinated roll-out awning, 1 year warranty and full physical demonstration.
Low Prices — Quick Delivery

MOTORHOMES
Class A and Minihomes — Wonderful selection of floor plans, colors, motor sizes, generators, awnings, cruise controls.
PICK OUT YOURS NOW
Low Prices — Quick Delivery

TRUCK CAPS $450 installed

WE WILL BUY OR CONSIGN YOUR R.V.

TENT TRAILER RENTALS
BOOK NOW!!

ALL OFFERS CONSIDERED
TRADES WELCOME
OPEN 7 DAYS
OPEN WEEKDAYS TIL 9

BOB'S
MOBILE HOMES LTD.
HERE NOW
22' Kit Minihomes (2 models) Styled right, auto, air cond., air ride, too many extras to list at $25,450

NEW SPECIALS
1979 18½. NOMAD, tandem, full tub, model Now $6995
1979 23' NOMAD, auto, awning, storm windows, loaded Now $8475

USED

18' NOMAD tandem, awning	$4895
17' NOMAD ('78), shower	$4995
14' MARKEE	$1495
11' SECURITY, camper, shower	$4595

PROPANE
PARTS—SERVICE
25 Crease 386-3623
DL 00414A

DOMINION MOTORS

71 16' Aristocrat, toilet, fridge, sleeps 6.	$2695
74 14' Vanguard, Furnace, ice box, toilet	$2595
74 13' Boler, toilet, fridge and furnace, sleeps 2	$2495
76 14' Travelmate, toilet, furnace and fridge, sleeps 4.	$3795
78 Volkswagen Get Away Conversion	$10,250
78 Datsun Deluxe cab plus 78 Travelmate Camper Special	$8,995
78 Datsun Deluxe Cab 4,000 KLM	$5,695
77 Chinook, fully self-contained plus air on roof generator	$21,950
74 24' Winnebago Class A	$12,950
71 Ford ¾ with 11' Vanguard	$6195
72 Chev Van conversion, fridge, furnace	$5595

1703 Blanshard St. 385-5012
DL5183

KUSTOM KOACH
PROUDLY CANADIAN
9 Mi. North of Nanaimo on Island Highway
Kustom Koach Sales Ltd.
FOR QUALITY
Motor Homes, Travel Trailers, Campers and Van Conversions
and
KIT COMPANION
Travel Trailers, Campers and Fifth Wheels
SPECIAL KIT COMPANIONS AT COST
2 Campers
21½' Kit trailer. SPECIAL $7730.
21½' Kit trailer, 2 dr. Loaded with options. SPECIAL $7900.
23½' Kit travel trailer. SPECIAL $8900.
17½' Kit trailer. SPECIAL $6525.
SPECIAL ON MOTOR HOMES
Dodge 23', automotive air $22,300.
GMC motor home $23,500.
390-2522
Dealer No. DL 022588

168 CAMPERS, TRAILERS and MOTOR HOMES

COASTLINE TRAILER CENTRE
3388 DOUGLAS ST.
(Across from Suburban Motors)
CALL 382-6102 DL001346A

NOW HERE
17' RUSTLER
TANDEM
What a trailer! Complete with shower, 3-way fridge, stove and oven, sleeps 6. A model to make your holidays real family-camping fun.

20' RUSTLER
One of our hottest sellers. This model could be the one for you. Twin dinettes, beds for 7 and roomy big bathroom with shower, makes Rustler 1st choice of many.

17' TRAVELAIRE
TANDEM
This ever-popular trailer is a favorite of many. The Tandem axles, low profile and split sleeping are just a few reasons for Travelaire's popularity. Hot water, demand pump, 3-way fridge, furnace oven, complete your dream trailer.

13' TRAVELAIRE
Of you own a small car, this is your trailer. Weighing only 1350 lbs., Travelaire 13' tows easy. Comes complete with a people-size bathroom. Including a toilet. Camping can be more fun with a Travelaire 13'.

20' TRAVELAIRE
Invest in a little extra, for real luxury. For the camper who enjoys the comfort and luxury of home, this is it. Tub and shower, big 3-way fridge, forced air furnace. Makes you ready for any adventure.

19' FRONTIER
MOTOR HOME
There are other mini's. But if you take the time to compare you'll come back to Frontier. A popular bunkhouse model that has the roominess of larger rigs. Feature for feature, price for price, Frontier is a winner.

21' TRAVELAIRE
MOTOR HOME
All new and just arrived. This mini is truly fabulous. Designed for 2 to 6 campers, luxury is the key word in every way. Roman drop-shades, thick carpet, deluxe decor, exciting exterior, styling and much more. Travelaire 1st choice of discriminating buyers.

COMPARE TODAY
Open NIGHTLY 'TIL 8 P.M.
(Except for Sat.)
SUNDAYS, 1 p.m. to 5 p.m.

PEDEN
RECREATIONAL VEHICLE LTD.
VANGUARD
Motor Home — Trailer — Camper
—15 years of RV experience ready to serve you—

JUST ARRIVED
New '79 Prowlers
17' TANDEM AXLE TRAILER
Full shower model, gas level fridge, stove/oven, furnace, extra insulation, monitor panel, dual holding tanks, aux. battery, 12V converter c/w Charger. Plus Much More. Special Only $6995

32' PROWLER 5th WHEEL
This spacious floor plan features roomy living area, 2 entrance doors, eye level oven, large double door fridge, power leveling jacks, etc.

A MUST TO SEE!
"MANY MORE PROWLER SIZES AND FLOOR PLANS TO CHOOSE FROM"

JUST TRADED

77 8' Okanagan. 3-way fridge, furnace, hydraulic jacks	$3795
75 10' Vanguard c/w Fibreglass roof, hydraulic jacks	$4295
72 8½' Vanguard. 3-way fridge, hydraulic jacks	$2295
72 15' Vanguard Trl. 3-way fridge, furnace and propane tank.	$3295
78 Lionel "395" fridge, battery, brakes, power converter and tank, etc.	$3150

"Plus Many More Clean Trades"

LARGE PARTS ACCESSORIES STORE

Also Specializing in:
TRIPLE E—Motorhomes
LEOCRAFT—
Luxury Motorhomes
PROWLER—Trailers
VALLEY—Import Campers.

PEDEN RV LTD.
2855 QUESNEL ST. (D1950A)
386-3464
Behind Empress Pontiac Buick

HEY, LOOK US OVER!
JUST ARRIVED
25' SOUTHWIND Class A Motorhome, loaded with options.
32' SOUTHWIND — Built by Fleetwood Industries with "Owner care protection".

NEW MINI-HOMES
JAMBOREE and RALLYE
Features Vacubond construction with all steel frame work. Tastefully decorated interiors for families on the go. Even a queen-size cab-over bed.

Come out to our
GRAND OPENING
Sun., June 17
and view the largest Motorhome display on Vancouver Island.
GRAND OPENING SPECIAL
1975 VANGUARD 22' Motorhome. Low mileage. Was $16,500. SPECIAL $15,000.
There will be other surprise specials on new units throughout the day.

PARTS—ACCESSORIES INDOOR SHOWROOM
OPEN 7 DAYS A WEEK

TRIANGLE HOMES LTD.
Your newest R.V. CENTRE in Sidney on the Pat Bay Hwy. across from Sandowne Race Track, 656-1122 or 656-7251. D01055B.

BROPHY CAMPER JACKS. 479-2023

DELUXE CAMPER FOR IMport truck, $1,500. 383-6954.

HARD-TOP SPORTSCRAFT tent trailer, many extras, $600 or offers. Call 656-5948.

SOFT TOP TENT TRAILER, good condition, $250. 381-5934.

RENT FOR MONTH OF AUgust, 16' trailer, sleeps 5, $100. 477-6151.

SOFT-TOP TENT TRAILER for sale, $175. 595-0155.

11' CAMPER, FRIDGE, STOVE, toilet, heater. Good condition, $3500. 383-0652 or 384-5563.

168 CAMPERS, TRAILERS and MOTOR HOMES

15' CARAVAN TRAILER, WITH icebox, propane stove and heater, wired for 110, portapotti, good condition. $1200. 652-1378

FOR RENT, 28' CLASS A MOtorhome. Air conditioning, many extras. Sleeps 9. $350 per week, 6¢ kilometre, 478-1156

15' OLDER ALUMINUM TRAILer, sleeps 4, stove, oven, furnace etc. Easy lift hitch. $995 or nearest offer. 478-7455

RENT A DELUXE MOTOR home. $300 per week, 8¢ per km. Available from August 5. 478-5829.

1978 7½' WILDERNESS CAMPer, 3-way fridge and furnace, will take travel trailer on trade. 743-5347.

RAVEN R.V.'s
10% OFF ALL CANOPIES IN STOCK

1979 RAVEN 8½ FT. camper self-contained	$3495
1978 OLYMPIC 7 FT. Import loaded.	$3295
1978 RAVEN 17 FT. TRAILER reduced	$4695

479-3178

WE WILL BUY YOUR GOOD used Rec. Vehicle. Peden R.V. Ltd., 2855 Quesnel St., 386-3464.

CUSTOM BUILT BOAT loaders for campers and trailers. 478-2754, 478-3796.

1973 PROWLER 20' TRAILER, excellent condition, large fridge, oven. $5195. 592-0416.

11' CAVEMAN CAMPER, HAS everything, 478-6388.

1976 8' OKANAGAN CAMPER, fully equipped, excellent condition, $2800 or best offer. 477-0309.

1975 DODGE MAXI-VAN, V8, 318, fully camperized, 27,000 miles, as new, $7900. 478-4607, after 5.

TENT TRAILER, SLEEPS 4 OR more, large unique older model, $300. 478-2259

19' TRAVEL HOME, STOVE, fridge, shower, electrical propane. 386-0851.

FOR SALE CANOPY TO FIT ½ or ¾-ton Ford pickup. Offers on $350. 652-1579.

CAMPERETTE FOR IMPORT truck $500 or best offer. Phone 479-1310.

1977 20' DUAL AXLE SKYLARK trailer, fully contained, new condition, best offer. 477-6397.

13' BOLER, FULLY EQUIPPED, electric brakes. A-1 condition, sleeps 4. $3700. 386-7482

1972 TRAILER, 17', SELFCONtained, 5-9 pm, $3500. 332 Langford Street.

TENT TRAILER, SLEEPS 6, good condition, kitch add on, $450 firm, 595-4659.

FOR RENT, 21' WINNEBAGO motor home. Available June 16-July 14 and August 11 on. 477-2704.

22' TRAVEL TRAILER 1978 Aljo, immaculate $9,000. 656-5783 after 6pm.

CASCADE HARDTOP TENT trailer with 12' awning, sleeps 6 comfortably. $400. 598-8408.

1976 DODGE EMPRESS 20' DEluxe motorhome. Roof air, sleeps 6. All conveniences. Excellent condition. $14,750. 652-2709.

10'X6.5' SILVER LINER HARD top tent trailer, sleeps 6, $300 or best offer. 479-7747.

CAMPER, PROPANE STOVE, heater, sink, icebox, $750. 386-9600.

1965 FORD PICKUP, 9' BOX, automatic. Galaxy cab over camper. Boat loader. $2500. 478-1253.

16' ARISTOCRAT, FRIDGE, stove, toilet, excellent condition, $2590. 656-6883.

32' 5TH WHEEL NOMAD, 14 months young, $9500 or best offer. 381-6637.

NEW 8' VANGUARD STYLE canopy, 35" high, must be seen. 479-1174.

1978 GMC CREW CAB, LOADED. Premium condition. Plus 1978 Vanguard 9'6" camper. 592-7516

11½' WEEK-N-DER CAMPER, fully equipped. Best offer. 477-4237

1976 30' WILDERNESS TRAVEL trailer, fully self contained, $7,500. 112-743-4979.

TENT TRAILER, EASILY, quickly erected. Wanted childs plastic bicycle seat. 478-5736.

HARDTOP TENT TRAILER, new canvas, good condition, 478-7734.

FOR RENT: 23' MOTOR HOME, self contained, $250 per week, 8¢ mile. 656-5948.

69 ALOHA TRAVEL TRAILER, 15½', excellent condition. Asking $1550. 479-7755

12X58, 2 BEDROOM IN QUIET surroundings. Near Goldstream Park. $14,900. 474-1841

16½' ARISTOCRAT TRAILER. Fridge, stove, toilet, hitch. $2650. 721-3733 (Victoria number).

1972 VW WESTPHALIA. IMmaculate condition. Low mileage. $4950. 598-4971.

1975 15' PROWLER TRAILER, excellent condition, $3100 or offers. 658-8398.

1970 VANGUARD CAMPER, FIberglass roof, top condition, $1850. 479-7359 or 3868 Rowland.

73 EMPRESS MOTORHOME 24', 41,000 miles, excellent condition, $14,500. 474-1837.

FOR RENT: LIONEL HARDtop tent trailer, sleeps 6, $75 per week. 478-8791.

8½' CAMPER, FLUSH TOILET, fridge, oven, furnace, hydraulic jacks. 592-0885.

FOR RENT. VW CAMPER. $120 week, 5¢ mile. 385-5525 or 595-4756

FOR RENT 13' LIGHT WEIGHT fiberglass trailer. $90 per week. 477-8004.

NEW CUSTOM MADE 8' CAMPerette, no propane, 1291 Garkil. 477-3562.

FOR RENT 21' MOTOR HOME. Phone 743-4778 evenings.

1971 VW WESTPHALIA. OPtions worth $1300. Must be seen. 1331 Esquimalt Rd.

1965 GLENELLE TRAILER, 17', washroom, fridge, stove, tested, clean, 388-6788 after 5.

1964 15' HOLIDAY TRAILER, toilet, oven, like new. 479-8047 after 4 pm.

FOR RENT 1978 VW MOTORhome. 477-9848, 658-5135.

8' OVERHEAD CAMPERETTE. $700 or highest offer. 477-3801.

HARD-TOP TENT TRAILER, sleeps 5, with table. 478-9644.

SHORTBOX CAMPER FOR sale, $1100. 592-3876 after 5 pm.

SANI-POTTIE, PORTABLE toilet, as new, $75. 592-2173.

14' TERRY TRAILER, GOOD condition, 386-7904.

1974 P-10 VANGUARD CAMPER, as new, many extras. $4250. 477-2807.

WINNEBEGO CAMPERETTE, best offer. 478-0480

UTILITY TRAILER. 10215 Surfside Pl, Sidney

'69 GLENDETTE TRAILER, sleeps 4, $700. Phone: 652-2588.

13'6" HOUSETRAILER, COMplete with stove, sink, fridge, electric and water hookup, 4 jackstands. Offers. 477-4102

1972 MOTORHOME, 318 DODGE motor, auto, power steering, fully contained, sleeps 4, CB, tape deck. 384-4829.

8'6" VANGUARD CAMPER, icebox, 3 burner stove, sink, furnace, $1650 or nearest offer. 478-5180.

168 CAMPERS, TRAILERS and MOTOR HOMES

Opening Soon, Victoria's Most Modern and Beautiful Sales Lot for Motor Homes and Campers. WE WILL SELL YOUR UNIT ON CONSIGNMENT. Book Yours For Sale with John Woods or Bob Allison at Reg Midgley Motors Ltd., 736 Cloverdale Ave., 385-8756.

RENTALS
All Types of RVs
Reasonable Rates
Wille Dodge Chrysler
382-2313

DODGE MAXI VAN CONVERsion 74, 318 automatic, 34,000 miles, power steering, power brakes, air conditioning, extra tank, heavy duty bumper, instant awning, sleeps 2, 3 burner stove with oven, 3 way fridge, cold and hot water, shower, port-a-potti, 8-track stereo, very good. 385-6844.

R.V. PARTS
R.V. SERVICE
Open Mon. thru Thurs til 8 p.m. for parts, hitchs, wiring, trouble shooting, awnings installed. Coastline Trailer Centre, 3388 Douglas Street. 382-6102.

FOR RENT OR SALE
MOTORHOMES
WEEKLY—MONTHLY
GARDEN CITY AUTO LEASE LTD, 2978 Douglas, 382-9111. D-5721.

SERVICE? PARTS?
See us for fast service, hitch installations, wiring, etc. Great Selection of parts and accessories in stock. We also sell Propane. Bob's Mobile Homes, 386-3623, 25 Crease.

QUICK SALE. 1975, 26' CLASS A Bendix Corsair motorhome, 24,000 miles, Chev chassis, 454 engine, front air bag suspension, engine and transmission oil coolers, air-conditioning, generator, 19.5 Michelin tires, $19,500. 112-753-0004.

DOGWOOD TRAILER SALES
PARTS—PROPANE
WESTERN WILDERNESS
Campers
WILDERNESS Trailers
2630 Deville Road
Highway 1 at Millstream
478-6841 D 5390

CALL DICKSON RV FOR ALL your RV needs. Featuring aerodynamically designed UNI-VAN and larger units. All styles and prices. Dickson RV, 402 Olympic Avenue, Edmonds, Washington. Phone 206-774-0483 or 206-774-2941.

DUAL PURPOSE, '76 DODGE B-100, automatic 318, all power, transmission cooler and hitch, underneath propane, removeable camping equipment, new tires, battery, low mileage, $5900. '74 Boler trailer, sleeps 4, $2200. 478-5039.

LUXURIOUS PROFESSIONAL, 1975 Dodge Van conversion, economical, 225 slant 6 motor, standard transmission, 24,000 miles, upper bunk, full propane. Immaculate condition throughout. All reasonable offers considered. 479-6993.

TERRY-TAURUS & TRILLIUM
travel trailers
Parts - Service — Propane
Dumping station
POOLE'S RV TRAVELAND
1080 Goldstream
474-1411, D5806

FRED BALL TRAILER SALES LTD
2269 Newman, Saanichton, BC
Arriving Soon - A Shipment of Circle J Horse Trailers
New and Used trailers in stock
652-2050 DL02109A 656-2305

ARE YOUR TRUCK SPRINGS ADEQUATE?
We sell and install OVERLOAD springs for all trucks including imports! Phone 384-0213.
LOGANS RV Service Centre
650 Burnside East, near Douglas

GMC ¾ TON PICKUP, CAMPER special, dual tanks etc. Also 8' Exton custom camper. 3 way fridge, hydraulic jacks etc. Will sell seperately. Both excellent condition. 9-5 384-4232, 385-0257 after 5 p.m.

RENT-A-MOTORHOME
23' motorhomes for rent. 1978 models. Some summer openings. Phone 112-245-7712 days or 112-245-3311 eves.

MOTORHOME RENTALS
19 to 25' most Class A, rate from $150 to $325 per week plus mileage. Some summer bookings available. Victoria, 479-6612, Nanaimo, 722-2641.

1969 16' TRAILER, PROPANE fridge, stove with oven, electric water pump, 110-12 volt lighting, electric brakes, spare stands and third wheel. $1650. After 5 pm, 384-5116.

23' LAYTON, SLEEPS 8, TOIlet, shower, furnace, 4 burner stove, 3 way fridge, large holding tanks and fresh water tank. Will sacrifice $6800 or best offer. Owner transferred. 383-5559.

9'6" KIT CAMPER, FULLY self contained, every option including jacks, camper cushion and storm windows. Immaculate condition; $5495 or offers. 479-2270.

1974 HAICO 14' TRAVEL TRAILer, excellent condition with all conveniences, sleeps 4-6. Reasonably priced at $2200 or swap or trade for fiberglass boat. 383-8398.

1971 KUSTOM KOACH, 20', NEW hot water tank, heater, bathtub, shower, eyelevel oven, electric tongue power jack, 2 holding tanks, good condition. $4300. 216 Vancouver St., 385-3296.

1978 23' BENDIX DELUXE MOtorhome, GMC 400 motor, power brakes, power steering, tilt and cruise control, 2 air, 10,000 km, like new, $21,500. Port Alberni, 723-8753.

MUST SELL
1975 16' AMF hardtop tent trailer, propane stove, sink with water, ice box, 110 wiring, sleeps 5-6, spare tire. $1600 or best offer. 477-0021.

76 CHEV VAN FACTORY CONversion, electric fridge, furnace, propane stove, port-a-potti, captains chairs. Quick sale at $8650. Call Dr. Perry weekdays 388-9951, eves, weekends 479-0325.

BOLER 1300
1976 $2,700
656-1734

UNIT FOR RECREATION VEhicle, includes, two burner propane stove, 10 gal propane tank system, ice box and storage space. $70 or closest offer. 656-4158 after 6.

RENTALS
Motorhomes—Campers
PEDEN RV Ltd. 386-3464

CUSTOM RV-STEREO INSTALLATION
Call HOMARK FOR DETAILS
381-5622

FOR RENT
25' Pace Arrow, 1976, sleeps 7, lots of extras, $300 a week, 8¢ a mile. 477-7094

16' 1974 HOLIDAIRE TRAILER, stove, oven, sink, gas electric fridge, toilet, spare tire, jacks, awning. Immaculate condition, sleeps 6, $3500. 479-7968.

10½' ARISTOCRAT CAMPER, superior layout, 652-2465.

42"X8' FIBERMOLD PICKUP canopy. 478-6682 or 478-2021

17' TRAVELAIRE, SLEEPS 6. Lovely and clean. 388-4675

168 CAMPERS, TRAILERS and MOTOR HOMES

Fennell's
TRAILER SUPPLIES LTD.
PROPANE—REPAIRS AND APPLIANCE SERVICE
Custom Building and Van Conversions
Large Parts and Accessories Store
652-3941
Mon.-Sat. 9 to 5
Sun. 12 to 4
6459 Patricia Bay Hwy.

1977 23' NOMAD TRAILER. Fully self contained, awning. And 71 Merc Colony Park Wagon, loaded. Will sell separately. 477-4234.

VW WESTPHALIA, 1969, EXcellent condition throughout, recently rebuilt engine, pop top, camper accessories, gas heater, just tested. $3200. 652-3267.

MOTOR HOME FOR RENT, sleeps 6, $200 per week plus 10¢ per mile. Phone 478-3512 or 478-7812 days, 478-8635 eves and weekends.

12' TRAVEL TRAILER, SLEEPS 5, all wood finish, 4-burner gas stove and oven. Excellent condition throughout. Offers to $1000. Phone after 5 pm, 652-1686.

74 BUCANEER IMPORT CAMPer, fully equipped $1,795. Also 8'. overhead camper. Excellent condition. $875. 771 Station Rd, Langford.

FOR SALE MOTORHOME 23', Winnebago Brave 1978, as new, only 13,000 km with 440 motor, roof and auto air conditioning, sleeps 6 persons. 642-3638.

1973 VANGUARD CAMPER, 8½', 3 way fridge, furnace, 4 burner stove, sleeps 5, jacks included, very good condition, $3000. 385-2989.

1971 SKYLARK TRAILER, 20', excellent condition, furnace, hot water, shower, fridge, stove, eye level oven, sleeps 4, $3400. 743-2219 evenings.

28' EXECUTIVE 1972 MOTORhome, excellent condition, 49,000 miles, fully self contained with roof air, 5 kilowatt auxiliary generator, $20,000. 758-5486.

1973 FORD GALAXIE CAR 41,000 miles and 17½' trailer unit, excellent condition, $6500. Will sell trailer seperately, 598-2852, after 5, anytime weekends.

NEW ALUMINUM CANOPY, custom deluxe, insulated, panelled, sliding windows, dome and clearance lights, color—trim. Reasonable. 479-1552.

13' TRILLIUM FIBERGLASS Travel trailer with jacks, porta potti, holding tank, 3 way fridge, awning, other extras. $2,600. 383-1436.

¾ TON GMC VAN, 6,000 MILES, beautifully camperized, present value $10,000. Would accept late model small car part trade. 595-7557 or 384-2192.

CAB HEIGHT CANOPY, INSUlated with all running lights and camperized windows. Fits any ¾-ton. $325 or best offer. 656-7186.

FOR RENT
Travel trailers, 13-22', tent trailers, 656-3411.

FOR RENT
Truck and camper. Also campers for American or Import pickups. Book now to be sure. 383-6954.

RENT DELUXE AIR CONDItioned motorhome. Summer bookings, $275 weekly 10¢ KM. 477-0968, 477-2333.

11' CAVEMAN CAMPER. Fridge, stove, separate bathroom. Jacks. Immaculate condition. 385-6067.

1975 HARD TOP HAWAIIAN tent trailer, stove, sink, propane tank, spare tire, excellent condition, $900 or best offer, 652-4332.

22' DODGE MOTOR HOME, completely self contained, 17,500 miles, owner transferred, 479-7616.

1976, 8' SECURITY CAMPER, fridge, stove, furnace. Twin propane tanks, jacks, excellent condition, $2800. 479-4191

1977 MINI-WINNEPAGO, 20½', rear gaucho model, sleeps 6, 360 V8 automatic, 18,000 miles, many extras, $18,500. 479-4497.

1977 VANGUARD CAMPER, new condition, 3-way fridge, stove, furnace and jacks. $3600 or best offer. 384-2181.

AS NEW-1978 20' ODESSEY Motor Home, 4,900 miles, $16,500. 479-1127, 734 Chesterlea Rd. after 4 pm.

19' MINI MOTORHOME IN fine condition, self contained, Dodge 360 V-8, 31,000 miles, $12,000 or close offer. 721-3407.

1975 CAMPER, 9½' WESTERN, fully equipped, sleeps 5, with bathroom, $3000 or nearest offer. 478-6465.

VANGUARD TRAVEL TRAILer. 25' Super Deluxe. Rear bathroom, separate bedroom. As new, $6995. 652-1166.

1966 17' TRAVELAIRE TRAILer, sleeps 5, fridge, stove, oven, furnace, toilet, needs work, $1000. 478-5660 after 6.

1975 LIONEL 85 HARDTOP tent trailer, stove, sink, ice box, table, sleeps 6, excellent condition. $1900. 388-7548 after 6pm

WANTED: TRAILERS, CAMPers, tent trailers for auction. Call Happy Valley Auction Centre, 478-6293.

1972 VW CAMPER. POP TOP, fully camperized, reconditioned motor, new clutch, $5295, 479-4541.

1978 VANGUARD 8' CAMPER complete, including 3-way fridge, oven, hydraulic jacks, porta pot. As new. $3950. 382-7713.

TEARDROP PLYWOOD HOUSE trailer, suitable for small car, large wheels, homemade. $200. 478-1253.

INSULATED CANOPY FOR 8' truck box, cedar siding, aluminum windows, $250. Phone 383-7837.

3' HUSKY INSULATED canopy with steel boat rack in excellent condition $360, must be sold this week. 592-6550.

21' RANDELL 5TH WHEELER, like new, fully equipped. Used 2 months. $6500 or nearest offer. After 6 pm, #1—879 Dunsmuir. Weekends, after 6 Saturday and all day Sunda, Fort Victoria Trailer Park.

IMPORT CAMPER, FITS longbox, excellent condition. Fridge, stove, heater, toilet, jacks. Asking $2700. 384-3545

1976 11' CAMPER, 3-WAY fridge, furnace, stove, oven, Porta Potty, jacks, like new, 1070 McBriar Ave.

22' MOTORHOME
1976 Glendale, award design, great storage, sleeps 6, in very good condition. Make an offer. 477-7477

EMPRESS MOTOR HOME FOR rent from June 30th til July 14th, from July 28th to August 4th, August 18th to 25th. 656-4759.

1974 LIONEL 100 HARDTOP trailer, ice box, sink with water pump, furnace. Excellent condition. $2300. 384-6934

9½' CAMPER, SLEEPS 4. 3-way fridge, propane stove, furnace and porta—potty. $1750. 383-1569.

GOOD VALUE
10½' Eldorado Telescopic camper, $900. Consider canopy as part trade. 743-4189 (Malahat)

23' 78 VANGUARD MOTORhome, 8000 miles. Fully equipped including tub and shower, stereo, etc. Sleeps 6. 721-3680

168 CAMPERS, TRAILERS and MOTOR HOMES

OKANAGAN CAMPERETTE, sleeps 4, lights, tie down, rug, drapes, fit Toyota, Mazda, etc. New $800, asking $500 or nearest. 388-6542.

GM FACTORY CANOPY. Phone after 5, 592-3912.

169 MOBILE HOMES AND PARKS

PSSSST
WE INVITE YOU TO SEE
Summergate Village
Mobile Home Park
An adult community.
—$500,000 recreation complex
—Own your lot
—All the latest design features
—10 Display Homes
-Guaranteed trade plan.
—Open Daily 10am-8pm weekdays. 10am-5pm weekends.
Located in Sidney, turn west on McTavish Road off the Pat Bay Highway. Take first right turn onto Canora Road and follow Canora to the entry gates.
Summergate Village
Phone: 656-1414 DL 1508

SNUG AND COMFY
Beautiful as new interior '74 Lamplighter mobile on rented pad. Lovely treed and quiet Hidden Valley Park at Florence Lake. Fenced yard, garden shed, big sundeck. Wooded area at back. $15,000.
Dave Vogelgesang
477-1841 388-5464
Office Pgr. 760

NORTH SAANICH '74 LEADER
Clean well kept 2-BR Mobile, lovely Large yard fully fenced. Treed and relaxed area of North Saanich. Large entry hall added. Beautiful built-in vanity in master bedroom. Very cozy and quiet. $15,500.
Dave Vogelgesang
477-1841 388-5464
Office Pgr. 760
Block Bros. Realty Ltd.

LOOK OUT VICTORIA!
OUR 2ND ANNIVERSARY
CELEBRATION!!
Is coming to you this Fri, Sat, Sun! And what is there to see?
-Our largest inventory of new homes ever!
-Our largest selection of lovely landscaped sites!
-The largest selection of used homes in Victoria (Ask about home-a-vision)
-A combination of value per dollar that can't be beat.
Not for you? Well come and look! You'll walk away a believer in quality manufactured housing!
-Spin a wheel to win prizes!
-Prizes for the kids too.
Buyright Homes 474-2154
2744 Spencer Rd (Langford) D6162

1498 ADMIRALS RD.
Another Fine Buyright Project!
8 Sites reserved already!
OAKCREST ESTATE
Luxurious living at its best featuring large landscaped lots, underground services, 14, 24 wides with skirting, sundecks, sheds, and much more! Display homes at 2744 Spencer Rd. (Langford). Open daily till 8, Fri, Sat, Sun till 5. Reserve your lot now. (Refundable) Call 474-2154 for info.
Buy Right Homes D6162

ELEVEN YEARS AT THE SAME LOCATION
Quality homes and reasonable prices, large selection of doubles and 14 wides have kept Gordon's the leader on Vanc. Is. Island.
DRIVE NORTH TO GORDON'S AND SAVE
Gordon's Mobile Sales Ltd.
3 miles S. of Ladysmith on The Island Highway
245-3946 DL00237A

ADULT OCEANFRONT PARK
Lots 40x100, reserve now - refundable deposit. The most beautiful spot and within 5 miles of Sidney. Triangle Homes (Victoria) Ltd, 2435 Trans Canada Highway, Victoria, B.C.
Open 7 days a week
D-5088 478-1774

$13,500
Adult Park in Colwood, 2 BR, fenced yard, fruit trees. Pad rent $91.00 montly.
Gail Jenkins
478-6458
VIDCO 388-4232

SOMETHING NEW!
CEDAR GLEN
14 and 24 wide homes setup on beautiful landscaped treed sites. Up to ¼ acre!
DON'T MISS OUR OPEN HOUSE CELEBRATION THIS WEEKEND! SOMETHING SPECIAL!
Buyright Homes 474-2154
2744 Spencer Rd (Langford) D6162

BEAUTIFUL GLEN RIVER MObile home, already set up in picturesque adult park with ocean view of harbour near Sooke. Sundeck and appliances included. All ready to move in to. Easy financing available. Desire quick sale so all reasonable offers will be seriously considered. For appointment to view phone 642-5486 or 385-8701.

LANNON CREEK
POSSIBLY
CANADA'S FINEST PARK
Buy your mobile home at the dealer of you choice. Scenic water and mountain views. Phone 642-5486, or 642-5972.

WOW
$1000 CASH REBATE
On any new home in stock during the month of June. Singles, doubles and modulars. Triangle Homes (Victoria) Ltd, 2435 Trans Canada Highway, Victoria, B.C.
Open 7 days a week
D-5088 478-1774

NICE 12X64 FURNISHED 2-bedroom mobile on pad, complete, close to town, quiet, $16,000. Call 384-9026.

24X40, 3-BEDROOM, SKIRTED with covered porch in adult park, fully furnished, $24,900 or offers. 388-9091 after 6 or weekends.

17X52 MOBILE HOME PLUS utility room and workshop in adult park, no pets. For details phone 478-6663 after 5 pm.

CEDAR CREEK MOBILE home park, Mill Bay, space available, 45 acres trees and streams. 743-5060, 743-2449.

MUST SELL 12X52, TWO BEDroom, immaculate, 4 appliances. Close in. $13,500 or offers. 478-8468

MOBILE HOME IN ADULT park, 12x52, excellent condition. One owner only. No pets. For details phone 478-6663 after 5.

24X44 $21,900!
Beautiful large yard, 5 appl! Offers! 474-2154, Buyright. D6162

169 MOBILE HOMES AND PARKS

WANTED—LARGE MOBILE home. Must be fairly new and in excellent condition, with all appliances, drapes, etc.—furnishings optional. Send pictures, price as delivered to my lot in Esquimalt—Victoria area, and very complete description (including brochures if available) to Victoria Press Box 359.

12X62 ATCO SET UP ON SEcluded pad in Spectacle Lake. 4 appliances, storage shed. Ready to move in. Full price $12,900. Gordon's Mobile Sales Ltd. 3 miles south of Ladysmith on Island Highway. 245-3946. DL00237A.

COUNTRY HOME
Beautifully landscaped and fenced yard, 12 X 60 Bendix, 2 additions, sundeck and more. Tennis, swimming, hiking, 20 min to Victoria. Spectacle Lake, Malahat. 743-4189, $14,500.

PERFECT FOR RETIREMENT, in quiet adult park on the waterfront. 12x68 Glendale, fully skirted with cedar built veranda and addition. Also storage shed, low pad rental. $16,500. 642-4201.

1973 KENTWOOD MOBILE. Large living room, two large bedrooms, 6'x12' front entrance on 80'x120' leased lot. Fully landscaped with tool shed. $13,000. 112-743-2681 after 6 pm.

TRAILER PAD IN SECLUDED country setting within 10 miles of Victoria, offered to retired couple, non smokers preferred in exchange for light services. Reply to Victoria Press Box 373.

12X60 3-BEDROOM, ADDED-ON utility room, fenced yard, storage shed and four appliances in small family park in Sooke. Asking $12,500. 642-4639.

30 MINUTES FROM VICTORIA. 12x64 mobile home. 3 bedroom, large porch, with storage on landscaped ¼ acre lot. Will consider all offers. 112-743-2153, 388-7713.

5 ROOMS, 3 BEDROOMS, 12X68 Estavilla in family park with best view of Straits, 4 appliances with large balcony and enclosed shed. 642-5304. Asking $16,500.

NO REASONABLE OFFER REfused for this 12'x68' Bendix Leader in excellent condition located at Cedar Creek Park. 474-1657 after 6.

FULLY FURNISHED DELUXE mobile. Fireplace, garden, basement workshop, parking. Many extras. Ready made home. Quiet adult park. 478-7965.

14X70 DELUXE MOBILE home, 8 months old, 3-bedroom, rec room, 1½ bathrooms, large lot. 478-9159.

SUPER 68X12!
Close in, enormous covered sundeck, nice yard, 4 appl! A steal! 474-2154, Buyright. D6162

SPECTACULAR!
Seaview, private corner lot, beautiful 24x44 3 BR, 4 appl! Call 474-2154, Buyright. D6162

12X48 REDUCED!
Verdour says sell now! Colwood home on bus! Corner lot! Only $8900. 474-2154, Buyright. D6162

12X60 2 BEDROOM MOBILE home, Lannon Creek Park #82. Scenic water and mountain views. Offers phone 642-4265.

12X48 $9900!
Corner lot, on Vic. bus line! Call now 474-2154, Buyright. D6162

14X70 $24,500!
Just reduced! Just as new! Close in! 474-2154, Buyright. D6162

12X56 $12,900!
Beautiful home, carport, close in! Call 474-2154, Buyright. D6162

12X48 $11,900!
Nice large yard, privacy! Call 474-2154, Buyright. D6162

14X64 $15,900!
You need to landscape but what a buy! 474-2154, Buyright. D6162

UNDER NEW MANAGEMENT, spaces available, single wide, double wide. 642-4420

SOOKE RIVERFRONT LOT available for self contained unit. Rent negotiable. 479-5004.

1974 MONARCH, 3-BEDROOMS, 8'x32' finished addition. Offers to $16,900. 478-7838.

12X63 MARLETTE, SHED, skirted, tip-out, $16,500. Phone after 5 pm. 642-5143.

2 BEDROOM DOUBLE WIDE mobile home in nice park - fridge and stove included. 478-1907.

1351 CRAIGFLOWER RD.
ARRON COURT
The right on Victoria bus line and walk to golf and shopping in this quality subdivision! 14 and 24 wides on nice landscaped lots! Own your own home!
DON'T MISS OUR OPEN HOUSE CELEBRATION THIS WEEKEND! SOMETHING SPECIAL!
Buyright Homes 474-2154
2744 Spencer (Langford) D6162

176 SUMMER HOMES, COTTAGES and RESORTS

CATHAY RESORT
Kye Bay — Comox — V.I.
Large modern Hskpg family units. Beautiful safe sandy beach. Salmon, oysters, clams, sailboats, paddle boards, shuffleboards, golf, tennis nearby. Daily, weekly rate. Write or phone 339-2921.

BEAUTIFUL 2 BEDROOM VAcation home on Hornby Island (South of Courtenay) for nominal rent until July 2nd in exchange for looking after garden, use of boat, also available late in summer, 384-1667.

BEAUTIFUL SUMMER REtreat at Kelowna's Okanagan Lake, 8x32 mobile trailer on pad, completely redecorated, asking price $3800 or best offer. Phone collect 746-5310.

WANTED TO RENT
Single cottage or house Up-Island Waterfront — Parksville-Qualicum, July 28th-Aug. 12. Call collect 713-524-6972.

FAMILY FUN, SWIMMING, boating, water skiing, Shawnigan Lake, housekeeping units starting $140/week. Book now for summer. Shawnaire Resort, 743-2062.

QUALICUM BEACH. SANDY beach, pool, two bedroom fully contained summer residence. Available from July 8. 382-7017, 477-4055

PENDER HARBOUR BC EXecutive house on waterfront. Free moorage $500 per week. 112-926-9734.

PENDER HARBOUR BC DEluxe Gothic Arch Cabin. Waterfront. Free moorage. $225 per week. 112-926-9734.

REQUIRED SMALL CABIN BY reliable couple, one child on Gulf Islands for July and/or August. Reasonable. 652-2082.

FOR RENT FULLY FURnished 2 bedroom cottage, Galleon Beach, Hornby Island, $100 per week. Reserve now. 112-722-2448.

FOR RENT SUMMER COTtage on Shawnigan Lake, June through September, $125 per week. 477-0672.

FOR RENT, WATERFRONT cabin, Salt Spring Island. Indoor plumbing, electric range and fridge. Phone 478-0655.

FOR RENT; 1 ROOM CABIN ON Mudge Island waterfront. 477-1461.

181 TOURIST ACCOMMODATION

ROYAL OLYMPIC HOTEL
We have all types of accommodation available including modern, bright hotel rooms, suites with kitchens and penthouses with roof top patios. Ideal family accommodation. Full facilities including restaurant, parking, color TV, laundromat, free local phone calls. All downtown. 642 Johnson at Douglas. 388-5513

HARTNELL HOUSE
Modern units by day, week or month. Close to downtown, colour TV, parking, linen, etc. 386-2812, 383-0742.

CRAIGMYLE GUEST HOUSE
English style bed and breakfast. 1037 Craigdarroch. 595-5411 or 595-2697

190 ROOM and BOARD

OAK BAY GUEST HOUSE
1052 NEWPORT
Bedsitting rooms available with private bath. Excellent meals, maid service. Beautiful surroundings, close to ocean, Sealand, bus route, shopping, golf course etc. Ideal for retirement living, bed and breakfast available, reasonable rates. 598-3812, 595-6963.

RETIRED?
or just plain tired of shopping and cooking? Months rest? Permanent home? Recooperating? Our location and food is excellent.
INFORMATION 383-4164
GLENSHIEL HOTEL

FURNISHED ROOM, $250 PER month. Includes meals, laundry, own bathroom. Persons between 19-30 preferred. 479-7022.

ROOM AND BOARD, FAIRfield district. 521 Linden Ave. Phone 479-5379.

PIVATE ROOM, $175 PER month. Phone 386-6545.

191 ROOM and BOARD WANTED

URGENT
Oak Bay area or ? Room and board, furnished accomodation, or sharing for working woman. 384-8619.

193 ROOMS TO RENT

MODERN KITCHEN UNITS, close to downtown, color TV, from $17.50 daily and from $85 weekly. 383-0742 or 386-2812.

SUMMER RATES, SLEEPING rooms $60 weekly. Douglas Hotel, 1450 Douglas, 383-4157.

CHEERFUL ROOM FOR working Man, sharing kitchen. Near downtown. 382-8375.

AVAILABLE IMMEDIATELY, $85. Furnished, carpeted. Share utilities. Washer, dryer. 385-0307.

LARGE, BRIGHT ROOM, close in, $23 weekly. 595-5288.

194 ROOMS WANTED

CHRISTIAN GENTLEMAN IN forties nonsmoker, nondrinker, steadily employed moving to job in Victoria seeks room, possibly board in friendly family type accomodation, parking essential. Victoria Press Box 408.

ACTIVE PENSIONER WANTS any Saanich or Gulf Islands cabin shack or self contained unit, reply P.O. Box 2587 Vancouver, V6B 3W8.

197 HOUSEKEEPING ROOMS TO RENT

YORK HOTEL
711 JOHNSON ST
Clean housekeeping rooms, everything supplied. $100-$125. 385-2544

FAIRFIELD, ½ BLOCK FROM beach. Large bed-sitting room. Kitchenette and sunporch. Gentleman only. 388-7583 after 6 pm

NEAR COOK AND FAIRFIELD, furnished, fridge, stove, utilities, for quiet responsible gentleman, $100-$110. 383-2054.

UNFURNISHED HOUSEKEEPing rooms, ladies only. Electric rangette, city center, elevator service. 384-7187

FAIRFIELD-COOK. BRIGHT, furnished. Includes hotplate, fridge and sink. $128 includes utilities. 479-3163.

FURNISHED. NEAR BUSES, laundry mat. Fairfield area. Immediately. Non-smokers. 382-3463.

FURNISHED LIGHT HOUSEkeeping room, all utilities included. Women only. $115 a month. 595-7251.

MOST BEAUTIFUL ROCKLAND mansion, very small furnished room with half bath and tiny kitchen. $75. 388-9155

RITZ HOTEL—DOWNTOWN
Elevator service T.V. lounge
710 Fort St. 383-1021

JOAN CRES, ROOM AND fridge, hot plate. With view. July 1st, $102. 388-7605.

LARGE BRIGHT ROOM FOR older man. Non-drinker. 1255 Pandora. 385-6743.

LARGE BASEMENT ROOM, hot plate, fridge, private entrance, $128 month. 386-6283

QUIET MONTHLY, WEEKLY, room and kitchenette, fridge, park, sea, 383-9794.

LARGE CLEAN ROOM, JUBIlee area for young lady. Share bath. 595-5457.

LARGE BRIGHT HOUSEKEEPing room in older block. $117.50 includes utilities. 385-9534

FURNISHED. $100. UTILITIES included. Close in. Quiet gentlemen. 382-8894, 385-1022.

CLEAN, QUIET FOR WORKING lady, non-smoker, $120. 931 McClure.

LARGE ROOM FOR YOUNG people. After 5, 383-2622.

417 VANCOUVER,
$85. 642-3155.

$115 ROOM WITH BALCONY, furnished for lady. 479-4353.

CLASSIFIED ADVERTISING THE PEOPLE'S MARKET PLACE

200 APARTMENTS TO RENT UNFURNISHED

OAK BAY. 2100 CADBORO BAY Rd. Spacious sunny 2-bedroom corner suite, 3rd floor. Available July 1. W/w carpets, drapes, heat and cable included. $240 Quiet Adult only. 477-5072 after 6:30 pm.

ESQUIMALT
Bach, 1 and 2 bedrooms. Adults only, no pets, includes heat, hot water, free parking, sauna. Res. mgr. 385-4132, Office 384-9793.

NEAR WOODWARDS
Attractive bachelor and one bedroom suite in modern block. $170 and $200. Heat and cable included. 385-6026 or after 5pm 658-8893

ROCKLAND AVE
Sunny 1 bedroom apartment in McClure home, 2 fireplaces, dishwasher and patio, rent $450. 595-6158 before 5.

NEW MANAGEMENT, CARnarvon Manor, 1, 2 and 3 bedrooms from $205 including heat. Controlled entrance. Mature adults only please. To view phone, 382-0652.

2 BEDROOM LARGE KITCHEN and dining room, fireplace, wall to wall. Available immediately. Hillside. 383-4020

JAMES BAY
2 bedroom, completely renovated in older home, new carpets, paint and bathroom. $325. 477-4769

HILLSIDE AND GRAHAM. DEluxe, modern 2 bedroom suite. No pets. Available now. 383-0826 or 382-9995.

VIC WEST, 1 BEDROOM older house, stove, fridge, heat, water supplied. Available July 1st. $180. 642-4463.

DELUXE AS NEW 1-BEDROOM apartment just yards to beach, huge yard, wall—to—wall, fridge, stove, washer/dryer hook up. $165. Sooke. 642-3487.

SEARS AREA. DELUXE 1 BEDroom condo, 3 appliances, drapes and wall to wall. Adult oriented. $245 monthly. 595-4055.

BACHELOR SUITE IN SMALL quiet block, across from Beacon Hill Park, mature person only. $160 per month. 385-6546.

ENJOY TENNIS? and the CAREFREE LIFE at
PORT PLACE JAMES BAY
2-Br. Townhouses
Play tennis next door, walk half block to the sea, sunbathe in your private enclosed patio or enjoy a romantic evening in front of the fireplace.
These attractive townhouses designed especially for the young at heart are now renting at $395 per month.
FEATURING:
—Fully equipped kitchen with dishwashers
—Washers and dryers
—Quality broadloom and drapes
—Franklin fireplaces
—Private enclosed patios
—Includes parking for 1 car
—3 Bathrooms
—Tennis court next door
—Community centre and parks in immediate vacinity
—Excellent bus service.
DESIGNED FOR ADULT LIVING
130 NIAGARA ST.
Rental Agent on site
MON. THRU. THURS. 12-8
FRI., SAT., SUN. 12-5
SITE OFFICE 383-6830
MAIN OFFICE 388-5471
Concord

WINDSOR COURT APTS.
252-254-258 Gorge Rd. E.
BRIGHT SPACIOUS APTS. HEAT INCLUDED. EXCEPTIONAL RECREATION FACILITIES.
Including:
50' indoor swimming pool — saunas — swirlpool — squash court — tennis court — universal gym.
Bachelors from $185
1 Bed. from — $215
2 Bed. from — $275
Adults only — no pets
For information or appointments please call Resident Managers:
Mr. and Mrs. Mundy
385-6075
Office Mon.-Fri.
388-4555
MacArthur Park Estates

SEASPRAY PROPERTIES LTD./REALTOR
1911 Quadra St. 386-3124
"THE APARTMENT SPECIALISTS"
Fridge, stove, w/w carpets, drapes, laundry facilities, hot water, controlled entrance included in rent for most of the following:

BACHELORS

$190	3255 Quadra	383-9931
$155	909 Market	384-2215
$175	1022 Pandora	386-0908
$170	1147 View	382-0822

1-BEDROOM

$205	1180 Fort	382-0822
$225	3142 Cedar Hill	595-7149
$215	2902 Washington	383-2045
$190	790 Dominion	388-9781
$180	2639 Fifth	383-6364
$195	909 Market	384-2215
$210	1022 Pandora	386-0908
$230	1368 Pandora	386-0908
$205	3255 Quadra	383-9931

2-BEDROOM

$270	55 Bay St.	383-0619
$275	790 Dominion	388-9781
$260	2639 Fifth	383-6364
$260	3255 Quadra	383-9931

Century 21 WESTERN HOMES
1037 Cloverdale 386-3494

Esquimalt. 1 and 2-BR, W/W, appliances, free parking, close to shopping and bus line. From $195. Call MGR. 388-4619

Esq. 1-BR, and 2-BR. W/W, appl., parking, shopping, etc. MGR. 381-6618.

Johnson St. Bright 1-bdrm. from $200 per mo. Avail. NOW. Mgr. 384-0132 or 386-3494.

Hillside Quadra area, clean, bright 1 bedrm ste. In adult block, $189. per month. Heat, w/w carpet, sun drapes, parking included. 383-1447.

Central location. Main floor 1-bedrm. Fr. and St., good yard. Heat incl. $250 p.m. Available now.

TARA PLACE
The ideal concept for apartment building in the downtown area offers you the following:
Large bright bachelor suites with balconies.
Central location.
Close to churches, theatres, shops, bus stops.
Laundry facilities
Controlled entrance
Coloured appliances
Underground parking
Beautiful landscaping with large patio.
Rent begins at $168 month
Senior citizens inquire about safer program for rent reductions.
Phone 383-1833 or view at 1039 View St.

LARGE 1000 SQ.FT. 2-BDRM APTS.
Incl. quality appliances, underground parking and domestic hot water.
$255-$280 mo.
Offered by
CENTRAL MORTGAGE AND HOUSING CORPORATION
in
HATFIELD HOUSE
877 ELLERY ST.
388-3103

C.P.M. RENTALS
(Complete Property Mgt.)
BRISTOL APTS. 1138 View St. 1 and 2-BRs. Now available. Sorry, no children or pets. Call Manager at 382-9715.
VALENCIA APTS. 660 Niagara St. Bachelor suite, July 1. Adults only. No pets. Call Manager at 383-3289.
803 ESQUIMALT RD. 1 and 2-BR suites from $180. Call Manager at 385-9140.
804 ESQUIMALT RD. 2 and 3-BR suite from $235. Call Manager at 385-0953.
(Div. of D. F. Hanley & Assoc)

YOUR PLACE MANAGEMENT
1720 COOK ST. 388-7324
984 McKENZIE
Tennis court — 1 bedroom and bachelor. Adult oriented. No pets. 479-5754.
SIR FRANCIS DRAKE
335 St. James St.
1 and 2 bedrm apts. available July 1. Call Mgr. 381-6581.
1366 HILLSIDE
1½, 2 bedrm condominiums for rent. Large attractive kitchens, quality throughout. Call Mrs. Volk 658-8855 or Mgr. 388-4571 after 2 p.m.

P. R. BROWN AND SONS LTD. RENTALS
BACHELOR
$160.00 BURDETT MANOR
1065 Burdett Ave. 385-3435
$171.00 SUNRIDGE APTS.
1244 Balmoral Rd. 385-3435
$182.00 CAROLWOOD APTS.
1381 Pandora Ave. 595-5817
$193.00 ROYAL LYNWOOD
1310 Hillside Ave.
$289.00 TOWNSIDE MANOR
975 Balmoral Road 384-0307
CONDOMINIUMS AND TOWNHOUSES
Two and three bedroom — some two baths, F.P., W/W, appliances. Well located. From $350.00. Phone 385-3435.

SEAVIEW
RENTAL TOWNHOUSES
OPEN HOUSE
SATURDAY & SUNDAY
1:00 p.m. - 4:00 p.m.
2341 HARBOUR RD.
SIDNEY, B.C.
CONTACT:
MRS. EMO THOMS
388-5365
ABACUS
388-5365

CMHC
Has the following Townhouses and Condominiums
TO RENT
546 Crossandra, $350 per month
547 Crossandra, $300 per month
524 Carnation, $350 per month
534 Carnation, $275 per month
6-145 Niagra, $275 per month
206-2610 Graham, $265 per month
205-2610 Graham, $265 per month
For further information
Or to apply
388-3103

CLOVERDALE
TOWNHOUSE COURT
991 CLOVERDALE
BACHELOR SUITES AND 2-BEDROOM SUITES AVAILABLE
MOVE IN NOW
NO RENT TILL JULY 1
HEAT AND CABLE INC.
CHILDREN WELCOME
NO PETS
Open to View 12-7 p.m
Contact Manager in Ste. 101
385-0814 or 385-0991
answering service
GREEN BANK DESIGNS LTD.

STOP
Looking for a nice clean building and a very reasonable rent? Our rent includes parking and, most important, your heat; a savings of $30 a month on your rent.
899 Craigflower
382-1101 384-6606
TOD-HACKETT CONSTRUCTION LTD.

SINCE 1887 Pemberton, Holmes Ltd.
1000 Gov't St 384-8124
ROCKHEIGHTS VILLA
742 LAMPSON
Good sized apartments on elevated location. W-W carpet, drapes, heat, water, cable, parking, etc. No rent inc. 'til April, 1980.
2-Bedroom — $247.00
Call Manager, 385-6414 or PEMBERTON, HOLMES LTD. 384-8124

WATERFRONT
1 two bedroom, available immediately, 1-one bedroom, 2-two bedrooms available July 1, adult only, no pet building. Heat and cablevision included in rent. Building featuring indoor pool, games room and sauna. Drive by 531 West Bay Terrace to view. Call Realspan Properties Ltd. 388-6454. Resident manager 385-4022.

QUADRA-HILLSIDE
2 spacious 1 bedroom apartments, $190.00 and $180.00. Available July 1. Steps to shopping and buses. Clean, adult only building. Call resident manager 384-5430 or Realspan Properties Ltd. 388-6454.

1-BEDROOM FROM $195
Bachelor from $175. Free heat, free cablevision, free parking, games room, sauna, laundry. Market Street. Phone 385-1908.

GOLF COURSE APARTMENT
1st July

3-Bedroom, 2 bathroom	$325
2-Bedroom and bath	$295
1-Bedroom	$260
Bachelor	$195

Deposits accepted
To choose your suite, phone 388-6258

NEAR SEARS, 1 BEDROOM suite, $150, no pets, 595-0904.

BROWN BROS. on LANSHARD
"People Helping People"
GORDREAU APARTMENTS
129-131-135 Gorge Rd. E.
Away from the street noises — located beside the quiet Gorge waters, pool, sauna, swirl pool, recreation area, available for your leisure hours. Large, storage area within each suite. One bedrooms priced to rent from $185, two bedrooms from $290, heat included. Please call 388-5740 or 384-9537 and for further information call Brown Bros. Agencies Ltd., 385-8771.

CUBBON ON COOK
Dedicated to quiet living for active seniors.
—5 blocks to City Hall
—1 block to low-cost Wellburn's Food Market
—Central for Doctors offices, church services, bus lines and visitors.
—Amenities include games and TV rooms, pool tables, library, garden plots, roof deck and covered parking.
Studio suite available at $150 per month includes light and heat allowance.
Senior citizens will be assisted in aquiring their safer rent assistance.
Please call John Watts at 386-0923 or Charlie Ballard at 385-5630. For personal inspection of suite visit 408-1044 Balmoral.

BROWN BROS. on LANSHARD
"People Helping People"
CAMPUS, COURT
(1631-1641 McKenzie Ave.)
University area close to shopping and bus, 1 and 2 bedroom suites, covered parking available, tennis court. Please call resident manager 477-2775 or for further information please call Brown Bros. Agencies Ltd. 385-8771.

BROWN BROS. on LANSHARD
"People Helping People"
ELLERY APTS.
(837 Ellery St.)
Good value for your rent dollar. Well-cared-for building, wall-to-wall carpet, controlled entrance, heat included. One-bedroom suites $200.00. Two-bedroom suites $240.00. Please call resident manager 386-0045.
For further information
Please call
Brown Bros. Agencies Ltd.
385-8771

KIM Professional Management
New buildings, all suites include drapes, carpets, also hot water and controlled entrance etc. Move in now, pay no rent till July 1st.
404 DUNDAS
1 Bdrm, available now, $205
Call Mgr 384-3589
2533 DOWLER
1 Bdrm, available now, $190
2 Bdrm, available now, $245
Call Mgr. 385-6594
960 INVERNESS ST.
1 Bdrm, available now, $200
Call Mgr. 385-5292
909 PEMBROKE ST.
1 Bdrm, available July 1st $205
2 Bdrm, available July 1st. $270
Call Mgr. 383-2337
1025 KINGS RD.
1 Bach, available July 1st $160
Call Mgr. 384-9563

OAK BAY AVE. ATTRACTIVE 2 bdrm. suite near bus. Avail. July 1st. Rent $235. Phone 384-9335. Retired persons preferred.
CITY BORDER/FAIRFIELD — near hospital. Bach., 1 bdrm. and 2 bdrm. suites avail. July 1st. Rent from $170-$228. Please call 384-9335.
OAK BAY — 1 bdrm. suite near Rec. Centre, store, bus. Avail. July 1st. Rent $164.85. Please call 384-9335
JUBILEE AREA — 1 bdr. suite near bus, stores, etc. Avail. July 1st. Rent $197. Please call 595-4774.
ESQUIMALT — 1 bdrm. suite in four plex near Rec. Centre. Avail. NOW. Rent $170.00. Please call 384-9335.
JAMES BAY — 1-bedrm. suite near stores. Avail. now. Rent $185. To view call 384-9335.
WALKING DISTANCE to town — well-kept, older block, 1-Bedrm., bach., To view call 384-5830.
davidburr ltd.
655 Fort St. 384-9335

BROWN BROS. on LANSHARD
"People Helping People"
REDWOOD PARK
155-157 Gorge Rd. E.
Make your summer move now. Redwood Park offers you full-sized pool, sauna and recreation area. Bus stop to downtown just across the street. Priced to rent from $210 for one-bedroom suites and $290 for two bedrooms. Heat included. Please call 388-6883 or for further information call Brown Bros. Agencies Ltd. 385-8771.

BROWN BROS. on LANSHARD
"People Helping People"
VISTA ROYALE
1345 Pandora Avenue
One bedroom suite from $221.
Two bedroom suites from $270.
Two bedrooms + den from $338.
Swirlpool, sauna, w/w carpet, heat incl. Please call resident manager at 385-3586 or for further information, please call Brown Bros. Agencies Ltd., 385-8771.

SPACIOUS BACHELOR UNITS, reasonable rent, 1300 Yates Street. 382-7905 or 384-4013.

1-BEDROOM APARTMENT. Mature person. Cable and heat supplied, w/w carpet. 383-5187.

ONE BEDROOMS, $175, $185, $195. Two bedrooms, $210. Bachelor suite, $150. 385-9803

3534 QUADRA
(Cloverdale)
Large, bright corner, 1 br suites avail immed. All ammenities near by. $195.

791 PANDORA
(Blanchard)
Quiet, walk up building, suits elderly or mature, bachelor, $135, two bedroom, $205. Avail immed.

ORACLE PROPERTY MANAGEMENT LTD
388-7813 or 388-6275 Pager 470

BEACON HILL PLAZA
New Building
1236 PANDORA
Luxurious unique studio, 1 bedroom, 2 bedroom suites, all suites with fireplaces, carpets, draperies and underground parking. Adult oriented. Available for viewing, Daily 10-4, Inquiries, 9-4:30, Phone 382-2012 or 385-3017

MAPLEWOOD GREEN
3255 COOK
Bachelor, 1 and 2 bedroom suites, available. Includes swimming pool, sauna, billiards and free heat.
382-0815-if no answer: 382-3268

BRENTWOOD BAY COUNTRY LIVING
A few choice suites available July 1st. from $215 per month. Includes heat, cable, parking, sauna, swirlpool, exercise room, garden plots, close to shopping and bus. 1236 Verdier. Telephone for appointment:
Resident Manager — 652-3437
Oak Bay Realty — 598-3321
JACK MEARS
OAK BAY REALTY LTD.

AVAILABLE NOW
Brand new waterfront condominium (approx. 1142 sq. ft.) within Victoria City limits. Very luxurious and spaceous 4½ Rm — 2 bathrooms, 2 bedrooms, $550 per month includes, heat H. water and parking. Also large bachelor apt. at the waters edge, $220 and a 3½ rm. apt. (Brand New), $290. (Mature people please) contact Wess Dickie, (Dickie Agencies) 382-4312 or (eves. 477-4662).

BACHELOR STES.
Available now in near new building, pay as low as $58 per month (if you're 55 or over) depending on income. For further details please call 592-2231.

ROBERTS MANOR
FIFTH AND MALAVIEW
SIDNEY
Renting for July 1st. Luxurious new bachelor, 1 bedroom and 2 bedroom condos, balconies or patios. $245-$460. Top floor suites have loft and skylight. Elevator, locked entrance, near shopping and bus. Mature adults, no pets, Open House Sunday, 2pm-4pm or phone 656-3060, 382-3616.

CENTRAL
Modern 2 bedroom corner suite for only $245. Available immediately.
Children welcome
No pets
DOWLER MANOR
2549 Dowler
Resident Manager 384-7792.

ARE YOU LOOKING FOR A 1 BEDROOM OR A BACHELOR
Central Location in a QUIET building with Happy Residents and laundry fac on each floor. Heat, parking and cable included in rent.
Phone 382-5109
Mr. or Mrs. Cardle

WESTCOAST COURT
At Hillside and Blanshard, Victoria's most centrally located apartment complex. Easy access all shopping centers. A few one bedroom units available now. Rates $195-$215 monthly. For appointment to view 382-4774 or 384-2944.

OAK BAY AREA
Jubilee Avenue
One only new two bedroom condo, $410. Approx. 1300 square feet, bright corner suite, fireplace, wall to wall, self clean range, frost free fridge, garborator, dishwasher. Locked parking, billiard room, workshop. Near hospital, bus and shopping. Lease if preferred, mature adults. Appointment to view phone 382-3616

NEW $269
Available July 1/79. Central location, 2-bedroom, 1½ baths. Covered parking.

VILLA LISA
1116 QUEENS
Res. Manager 386-8840

½ JUNE FREE
—1000 sq. ft. 2 bdr. Sooke Condo. Located in rural setting. Children or small pets welcome. From $250. Caretaker 642-3631.
—Large one Bdr. located in Esquimalt. One child accepted. $205. Caretaker 382-5056.
British American Realty Ltd.
385-1431.

CRAIGHOUSE
885 CRAIGFLOWER RD.
1 and 2 bedroom suites, $203 and up. Available now and July 1st. Fridge, stove, heat, hot water, drapes, w-w carpet, sauna. Vic West bus at door with shelter.
382-3480

WALKING DISTANCE HILLSIDE MALL
Corner Hillside and Cedar Hill Rd. This block under competent managers, Mr. and Mrs. Jarvis have for immediate occupancy 1. 1-Bedroom at $205. and 2 Bedroom available July 1st. at $245. Phone 386-6805 for appointment to view. Goodwyn Management 388-7923.

TOWN & COUNTRY AREA
-Sparwood Apts-
3824 Carey Rd. 1 bedroom ($219) apt. in quiet 2 year old apartment block. Also bachelor suite available. Call Mr. Bol 479-6297.

WATERFRONT
Christie Point Apartments, Admirals Road and Craigflower, 2 bedroom apartments in parklike surroundings. Outdoor swimming pool. No pets, this is a bird sanctuary. Rent from $223 includes heat, drapes, cable vision, and one parking. 385-0644 or 382-4483.

LORD STANLEY MANOR
1350 Stanley Ave
Bachelor Suite available now, June 1st. Wall to wall carpets, drapes, heat and parking. Close to bus. 595-4128.

BACHELOR $180.
1 BEDRM $210
AVAILABLE JULY 1
1010 McKenzie Ave., several floor plans from which to choose. Resident Mgrs. Mr. and Mrs. Conard, 479-3759, Goodwyn Management.

TWO BEDROOM SUITE, TOP floor, Esquimalt. 477-0062

COLANNADE
1060 LINDEN AT FORT
2 bedroom suites available July 1, $359-$369, no pets. Call 477-9591 (9-4 pm.)

ROCKLAND AREA
Large bright 1 bedroom suite in lovely older home, large deck off glass doors of living room, lovely wall fireplace with ornate chrystal lamps and leaded windows on either side, high ceilings, beautiful view, lots of windows and pleanty of closet and cupboard space. 595-5376.

BRENTWOOD
AVAILABLE JULY 1st
Two Bdrm. $245, 1 Bdrm. $200, in nearly new modern block on Wallace Drive near West Saanich Rd. For appointment to view, call Resident Manager, 652-3760. Goodwyn Management.

GROSVENOR PLACE
1342 Hillside Ave.
2 BR suites from $275.00. Includes en-suite Washer/Dryer and Frost-free refrigerator. Free Parking.
Creighton Property Mgmt. Ltd.
388-4422

ESQUIMALT
Bachelor and 1 bedroom apartments available now and July 1st. Controlled entrance, w/w, parking, cablevision, heat included, bus at door, swirl pool and sauna, $160 and up. Resident manager 388-6176 or 386-6652.

Camosack Manor
1035 Belmont Ave
Victoria's finest highrise, executive 1 bedroom, exceptional view of Victoria and Straits, available now. For Appointment to view, 598-7542.

830 CRIAGFLOWER
2-bedroom corner suite, $251; 1-bedroom and den, $209. Heat, drapes, fridge, stove, carpets and water. Bus stop at door. Ten minutes downtown. 384-6383, 642-4768. No phone calls after 8 pm.

LARGE 2 BR.
ONLY $220 MO.
Includes heat, hot water, parking. Excellent small family unit in 10 suite block, 741 Admirals Rd. Available now. 384-0656. 386-3941.

WE NOW HAVE FOR RENT, 2 bedroom suite, $245. 1 bedroom, $195. Bachelor, $170. Suites are clean, carpeted with heat, cablevision and parking included. Controlled entrance. Near Parliament buildings. Quiet, mature adults only please. Phone 382-1097.

NEWTON GARDEN VILLAGE APTS.
Vacancies in family and adult block, 2 beds from $250, 3 beds from $275 per month. Near to shops, schools, buses. Childrens play areas. Pool. Phone 592-7869.

Princess Pembroke Apartments
1020 PEMBROKE ST
Almost new building, one bedroom apartments available, $195-$220. Children welcome. Sorry no pets. 382-9454

HILLSIDE AREA
Between Cook-Quadra
Available now or July 1st. Very nice 1 bedroom suite renting for $198 per month. Includes heat, cable, etc. 384-1738. Adults only. No pets.

THE CRESTWOOD
2330 COOK OFF BAY
Available now 1 bedroom, clean, quiet building. Heat, cable, fridge, stove, hot water, wall to wall, parking all for only $185. 382-4741.

Country Luxury
Ground floor, 2 bdrm, 2 bath or sunny, 3rd floor corner suite with fireplace. Both beautifully decorated, dishwasher, built-in vacuum. Quiet adults only. No pets. $400. Ocean Village 642-5254

SUITES FOR RENT
Bay and Quadra Area
2523 Wark St.
Bachelors from $164.00
1 Bdrms from $189.00
2 bdrms. from $237.00
Phone Res. Manager 382-6402

BRAND NEW
Lakehill Villa Apartments. 3943 Quadra St. Phone 479-9117. 3 only 1-bedroom suits available from $225 per month. Adult oriented. No pets please. Bus service, shopping centre at door.

1 BDRM. $192
BACH. $165
AVAILABLE JULY 1st.
1110 Queens. To view, phone 382-8817. Goodwyn Management.

MACKENZIE WOODS
Available now. 3½ Rm apt in quality bldg with controlled entrance, elevator, balcony, w to w carpet, quiet and secluded. $227. Dickie Agencies Ltd., 382-4312, or res. manager, 479-0444. (Also bachelor apt for $195.)

1 BDRM $221
AVAILABLE JULY 1st
Located on a quiet street in South Esquimalt near Waterfront. To view phone Res. Mgr. 388-9563 Goodwyn Management.

1-BEDRM., $195
AVAILABLE July 1
879 ESQUIMALT RD.
Heat, cable and parking included
Resident manager, 388-5736
Goodwyn Management

ON THE BEACH
Compact 1 and 2 bdrm. apts. with spectacular view of Sooke Harbour. Mature adults only. Sorry no pets. $185. Ocean Village 642-5254

Fairfield Character
1 block from sea and park, 1 BR suites-1 with large balcony overlooking park, in grand old home, leaded windows, tiffany lamp, $275-$375 includes heat. 385-5517.

CAMELOT
3820 SHELBOURNE
1 bdr, free heat, cable and parking, bus at door, 2 shopping centres within 1 blk. 382-2290 or 477-2156.

CAIRN VILLA
Modern 1 bedroom, park-like setting off Old Esquimalt Rd. Heat, cablevision and parking. Mature adults only. Sorry, no pets. 383-3410.

ESQUIMALT
For July 1st, 2 bedroom suite, $281. 1 bedroom suite, $232. All utilities included. View by appointment only. Call 382-9329 preferably before 10 am. or after 5 pm.

UNIQUE ARTISTS STUDIO suite in restored heritage house. Suit imaginative couple. Small pet welcome. $300 month. Electric heat extra. Free laundry. 1020 Catherine St. Don Wells 385-2615 or 598-4389

FOR SINGLE PERSON, DESIRing small but better than average 1-bedroom suite in attractive brick tri-plex off Esquimalt Rd, close to town. Main floor, outside entrance. $195 from July 1, 388-4201 days, 385-5905 evenings.

COZY 2-BEDROOM CORNER suite, adults only, cable vision and heat included. Burdett and Quadra. $216. 385-8229.

ADMIRALS RD.—NADEN
1-bedroom suite. Cable vision. No pets. Available now. $149 monthly. 386-1485.

2 BEDROOM, $221.20. QUIET country, available July 1st. 478-2623.

SEASPRAY PROPERTIES LTD./REALTOR
1911 Quadra St. 386-3124
"THE APARTMENT SPECIALISTS"

TOWNVIEW APTS.
946 Balmoral
Deluxe BACH suites avail. now. FREE Parking hot water. Pets Welcome
BACH $165.00
To view call 386-0908

HARBOUR VIEW MANOR
925 Esq. Rd.
Heat, Hot water, parking incl. in rent. Lrg. spacious suites some with water views.
1BR from $207
To view call 381-6589

1015 KINGS RD.
at Quadra
Large suites with top quality broadloom, deluxe appliances, decorative curtains. Close to shopping and buses at your front door.
1 BR $190
To view call 388-9997.

CHARLES DICKENS
243 Gorge Rd. E.
(at Washington)
HEAT INCL. situated in a park like setting near the Gorge waterways some suites with water views.
1 BR from $200
To view call 388-6448

PRINCE CHARLES
215 Gorge Rd. E.
BRIGHT, SPACIOUS SUITES with water views. FOUR separate buildings on the Gorge waterway. Fridge, Stove, w-w carpets and drapes incl.
BACH from $180
1 BR from $230
2 BR from $260
To view call 381-6525.

21 WEST BURNSIDE
OPEN TO VIEW DAILY
ONE MONTH FREE
NEW building with w/w carpets, drapes, colored appliances, large balconies. Good bus service, stores and park close by.
1 BR $225
To view call 382-2906.

"COPA PACIFIC"
(Fairfield)
1031 Burdett St.
OPEN TO VIEW DAILY
New building with over 1,100 sq. ft. of luxury living. W/W carpets, colored deluxe appliances, dishwashers, 1½ baths, FIREPLACES, thermo windows, skylights, games room, workshop, in-suite storage, laundry fac. and elevator. Avail. now 1 plus den from $395. To view call 382-5435.

"QUADRA TERRACE"
902 Caledonia
Open to View Daily
Large deluxe units. Close to downtown. HEAT INCL. Bldg. features sauna, controlled entrance and elevator.
BACH $180
1 BR $212
To view call 381-5337 or 386-3124

"E. G. PRIOR APTS."
2622 Prior St.
(off Hillside)
HEAT, W/W carpets, drapes and appliances incl. A quiet bldg. situated in a quiet area. Spacious suites.
BACH $180
2 BR $250
To view call 386-3627

"BAYWOOD ARMS"
350 Belmont
(Colwood)
ONE MONTH FREE
Children and pets welcome, close to major shopping centre.
1 BR $190
2 BR $245
To view call 474-2506

LAUREL POINT
2 BR — 5 appliances
$550-$600 per mon.
Avail. July 1
To view call 386-3124

MACAULAY EAST APTS.
Check and compare — Heat, cable, hot water, sauna, swirlpool, games rm, pool table, workshop, indoor heated swimming pool, laundry rm, controlled entrance. All incl. in rent. To view call 383-1815.
BACH $160
1 BR $205
2 BR $315

310 ROBERTS ST.
1-bedroom apartment, $205; 2-bedroom, $255. Available. July 1. 384-5320.

1188 YATES ST, VACANT, VERY spacious 2 bedroom, 2 bathrooms, condominium. On first floor, reliable adults please. 384-5016 for appointment.

ONE BEDROOM SUITE, $115 month. Bachelor, $110 month. Share bathroom. Includes utilities. Available immediately. 384-2772

VIC WEST. BACHELOR AND one bedroom suites, heat, cable, parking included. Close to bus and downtown. Reasonable. Mature adults please. 386-7245

885 OLD ESQUIMALT RD APT
Vacant, bachelor, beautiful suite with small bedroom, top floor, balcony, mature adults, no pets. $171. 477-7026 or 388-6949

MAGNIFICENT, LARGE 2-bedroom suite in best Rockland mansion, two fireplaces, available now. $420. A must to see. 388-9155.

2 BEDROOMS, MAIN FLOOR Linden Ave. Quiet modern block, elevator and controlled entrance. Suit quiet mature adults. No pets or children. 385-1779

BALMORAL AND CHAMBERS Sts. W/W, elevator, balcony, heat and cable vision included. 1-bedroom $185. Bachelor $162. 385-0156.

2 BEDROOM APT. WALL-TO-wall, drapes, heat, cable, controlled entrance, quiet apt. sea view, Esquimalt. Days 385-9138, Evenings 383-5639.

1 BEDROOM SUITE, CORNER of Fernwood and Pandora, garage, cable vision and laundry facilities, $175, adults only. 477-0598.

MAIN FLOOR BACHELOR suite, $145 including all utilities, 1160 Richardson. Self-contained. Mature person preferred. 477-5066.

ESQUIMALT
Large 2 bedroom suite, heat, cable included. Quiet building. $240. 386-2730 or 479-5205

ONE BEDROOM APARTMENT, corner suite, dishwasher, parking, small pets aloud. Available July 1. Rent $220-$230 month. 595-0258 after 5pm

CITY CENTER
$180, semi-furnished, large bright studio, in quiet block with garden area, 388-9942, 598-4060.

2-BEDROOM CONDO, 1188 Yates St. Fireplace, 2 bathrooms, $395 per month. Phone 388-5552 days, 598-4067 after 5 pm.

TWO BEDROOM, MATURE adults, no pets or children, close to bus and shopping. $275. 477-0869

JAMES BAY
Large, sunny, 2-bedroom, corner apartment, $291. Resident manager, 383-2117.

$185. ONE BEDROOM SUITE, all utilities. Blenkinsop Rd. Nonsmoking mature lady. Car necessary. 658-8126.

SANSAR APARTMENTS
1140 Hillside Ave. 1 bedroom suite. Phone resident manager, 385-8729.

BROWN BROS. on LANSHARD
"People Helping People"

BACHELOR SUITES
$156.25 — London Flats — 1321 Broad St., w/w carpet, heat incl.
$172.00 — Dupont Villa — 345 Michigan St., w/w carpet, heat and cable incl.

ONE BEDROOM SUITE
$185 — Blackwood Manor — 2664 Blackwood St.
$205.00 — Campus Court — 1631-1641 McKenzie Ave., w/w carpet, large suites, tennis court.
$245.00 — Caprice Apts. — 429 Linden Ave.
$190.00 — Ellery Apts. — 837 Ellery St., w/w carpet, heat incl.
$195.00 — Gordreau Apts. — 129-131-135 Gorge Rd. E., w/w carpet, heat incl., pool, sauna and rec area.
$168.00 — Groton Manor — 550 Quadra St., w/w carpet, heat and cable incl.
$193.00 — Hollyview Apts. — 1180 View St., w/w carpet, heat incl.
$205.00 — Lord Essex — 240 Simcoe St., w/w carpet, heat and cable incl.
$185.00 — Lord Nelson — 1615 Belmont Ave., h/w floors, heat and cable incl., quiet location.
$193.00 — Louise Apts. — 1143 Pandora Ave., h/w floors, heat and cable incl.
$210.00 — Redwood Park — 155-157 Gorge Rd. E. w/w carpet, heat incl., pool, sauna, rec area.
$195.00 — Thornwood Manor — 1028 Inverness Rd.
$221.00 — Vista Royale — 1345 Pandora Ave., w/w carpet, heat incl., swirl pool.
$193.00 — Wallmere Apts. — 2180 Haultain Ave., h/w floors, heat and cable incl., quiet location, Oak Bay district.
$203.00 — Wellingrton Manor — 1670 Fort St., h/w floors, heat and cable incl.

TWO BEDROOM SUITES
$275.00 — Blackwood Manor — 2664 Blackwood St.
$305.00 — Campus Court — 1631-1641 McKenzie Ave., w/w carpet, large suites, tennis court.
$240.00 — Ellery Aprs. — 837 Ellery St., w/w carpet, heat incl.
$290.00 — Gordreau Apts. — 129-131-135 Gorge Rd. E., w/w carpet, heat incl., pool, sauna, rec room.
$213.28 — Oakmont Court — 1341 Hillside Ave.
$265.00 — Pembroke Place — 830 Pembroke St.
$225.00 — #2 — 2622 Quadra St.
$285.00 — Redwood Park — 155-157 Gorge Rd. E., w/w carpet, heat incl., pool, sauna, rec area.
$275.00 — Verdon Manor — 859 Carrie St.
$450.00 — Village Oaks — 2125 Oak Bay Ave.
$300.00 — Vista Royale — 1345 Pandora Ave., w/w carpet, heat incl., swirl pool.

For further information please call Brown Bros. Agencies Ltd., 385-8771.

2646 COOK
3800 Quadra
1 and 2 bedroom suites available in a modern building from $197 per month includes all utilities. 383-3869, 382-0271.

FAIRFIELD CONVERSION, home like surroundings. One bedroom, third floor, cosy suite. One quiet occupant. Non-drinker/smoker. References. 386-2538, 382-4167

QUADRA-FINLAYSON AREA. Excellent 1 bedroom apartment, wall to wall carpeting, stove, fridge, heat and water supplied. Available immediately, $250. 642-4463.

WALK DOWNTOWN, 2315 Dowler at Queens. Bachelor, $165. Wall to wall, drapes, balcony, elevator, controlled entrance. Guest room. Rental information, 478-6354 after 6.

DINGLY DELL, SELKIRK WAterfront. Charming, clean, bright. Top floor, 2 bedroom suite, with lovely waterview, in a quiet parklike surrounding. Adults, no pets. $280. 382-5240

502-642 AGNES ST. 3 BEDROOM Townhouse. Available July 1st. $350 per month. Please call BEN WEBB 385-2481 Swinerton Stewart Clark before 11:00 a.m. weekdays.

Heart of James Bay
Bright 2-bedroom, newly renovated. Available July 1. $275 per month, heat included. 386-1489.

TWO BEDROOM SUITE, HEAT, water, fridge, stove, $195. 1000 Tillicum. 658-5736.

LANGFORD/COLWOOD AREA. Large 2-bedroom, utilities included, near school. $220. 478-4109.

1 BEDROOM SUITE, $165. INcludes heat, cable. July 1st. 384-7924.

JUBILEE AREA, BRIGHT ONE bedroom, with balcony, on the third floor, July 1, $220. 598-8346.

QUIET ADULT BUILDING, TILlicum, Burnside, close to transportation and shopping, bachelor, $168. One bedroom $196. 656-6860

JAMES BAY
Deluxe sunny bachelor apt. $201. Resident Manager 383-2117.

ESQUIMALT 1 AND 2 BEDroom suites, children welcome. 385-4832, 385-1047.

BRIGHT CUTE 1-BEDROOM. Available July 1. $165 per month, heat included. 386-1489.

LANGFORD, 2 BEDROOM APT. available immediately, $165 per month. 478-2021.

1-BEDROOM BASEMENT suite, Gordon Head. All utilities. $190. 477-3200.

NEAR DOWNTOWN, BASEment suite includes utilties, $185. 382-5043.

IN COLWOOD, LARGE MODern one bedroom basement suite, $189 including utilities. 474-1691.

OAK BAY WATERFRONT, 1 bedroom condo, near Marina. $350 477-1419.

BEACON HILL AREA, 1 BEDroom, adults only, no pets. $195 per month. 477-4480.

BACHELOR APARTMENT, ORchard House, July 1. Inquiries 658-5086

2 BEDROOM SUITE, $217, NO children, heat included. 383-2064, 384-3781.

LARGE BACHELOR SUITES from $145. 1-bedroom suite, $185. In modern buildings. 384-5827.

BACHELOR AND ONE BEDroom in Fernwood district. 384-8744 or 383-8813

VACANT, HEAT, CABLE, parking, new bachelor near Crystal Pool, $165, 384-8530.

2 OR 3 BEDROOM APT IN TRIPlex, walk to town, $215. 382-8665 or 592-7029.

TWO BEDROOM SUITE, stove, fridge and utilities included, $200. No pets. 479-4135.

1 BEDROOM, $170, QUIET ESquimalt block, hardwood, no pets. 382-5612.

WATERFRONT 1 AND 2 BR. 384-6352 885 Dunsmuir, Head St.

SWIRL POOL, 1 BR, BACH. James Bay, 121 Rendall, 592-7678

WALK TO WORK
2 bedroom $250, 1 bedroom $200, bachelor $160, adults only. 385-0077, 658-8829.

WATERFRONT 1 BR. 384-6352 885 Dunsmuir, Head St corner.

JAMES BAY, 45 BOYD ST 1 br, bach. 385-9618, 592-7678.

FOUR 2 BEDROOMS, AVAILable July 1, $246. 384-8618. Wark St.

LARGE BRIGHT 1-BEDROOM. Esquimalt area. $209. 382-1127.

201 APARTMENTS TO RENT FURNISHED

HARTNELL HOUSE
1204 YATES ST
Modern, downtown, fully furnished, colour TV and radio, underground parking, security entrance. One bedroom suite, $365 monthly, $125 weekly. Studio bachelor, from $285 monthly, and from $85 weekly. 386-2812 or 383-0742

EXCELLENT LOCATION, SUMmer session student, sublet from July 1st-August 30, bachelor apartment, private entrance, separate kitchen, bed/sitting room and bathroom. Suitable for one and quiet. Approximately 10 minutes from UVic by car. 384-9133 or 386-3842.

MICHAELANGELO
1158 Yates.
Modern, studio-bachelor units, everything supplied, coloured TV, $75 weekly, $235 monthly. 386-1312.

JUBILEE HOSPITAL AREA, $245 fully furnished 1 bedroom including linen and kitchenware. All amenities. Adults, no pets. 592-9516

BRIGHT, CLEAN, 1 BEDROOM suite, furnished, ground level. Near UVic, for quiet and clean working girl or couple. $185. 477-1304.

VICTORIA WEST, 1 BEDROOM upper suite in duplex, semi-furnished, $166. Available July 1st. References. 386-9434

FAIRFIELD-COOK. AVAILable July 1. Self-contained, furnished bachelor. $193 includes utilities. 479-3163.

FORT STREET, CLOSE OAK Bay junction. Main floor. 3 room suite, heat, light included. $200. 477-2853

NEAR TOWN, PARK, SEA, EXtensive views. Very pleasant, comfortable bachelor, complete, pool, etc. inclusive. 385-7841.

$190. IMMEDIATELY. ONE bedroom, walking distance. Studio, $175. Adults. 479-6936

BACHELOR SUITE, UTILITIES included. $150. Phone after 5, 386-1995

1002 GOLDSTREAM, LANGford, large 1 bedroom, no pets. $225. 477-3808.

202 FURNITURE TO RENT

MAIS
FURNITURE and APPLIANCES
RENT
COLOR or BLACK—WHITE TVs
FURNITURE—APPLIANCES
MICROWAVE OVEN
at PENNIES per DAY
1821 COOK
385-2435

STANDARD FURNITURE
Three Rooms from $42.00 per month
Immediate Delivery
382-5111 737 Yates St.

CAMOSUN
FURNITURE RENTAL
Month to Month
Piece or group
Immediate Delivery
833 Yates 383-3655

203 APARTMENTS WANTED

LADY WISHES TO RENT ONE bedroom basement suite, unfurnished, with fireplace, drapes, washer, dryer. Have cat. Rent must include utilities. Have references. 479-5065

QUIET STUDENT LOOKING for 1-bedroom apartment in private home, Oak Bay, Rockland, Fairfield or College area. 478-4207.

UNIVERSITY PROFESSOR seeks 1-2 bedroom character apartment, Rockland Fairfield area. Days, 9-5pm. 477-6911 local 4808.

PROFESSIONAL WORKING woman seeks bright, 1 or 2 bdrm apt. Starting anytime in July or Aug. Prefer older conversion, Fairfield. References. 479-8991.

RELIABLE TENANT REquires 2 bedroom large apartment, Hillside area. Maximum rent $270 with heat. 385-4037 evenings.

JULY 1-CHARACTER SUITE for 2 mature ladies-Fairfield/James Bay area. Call Angie, 382-5081 or Ianine 382-7175.

PROFESSIONAL LADY WITH small dog seeks one bedroom suite. References if requested. 382-4410.

LARGE 2 BEDROOM APT IN attractive location, required by retired proffesional couple, early August. 598-8537.

LADY TEACHER REQUIRES single apt, July 1st, University area. Nonsmoker. 1 well behaved cat. 598-5406 after 12 noon.

MARRIED UNIVERSITY STUdents looking for 2 bedroom apt. at reasonable rent. 595-2187.

TEACHER WILL HOUSE SIT OR sublet for summer, 382-2340.

204 SHARED ACCOMMODATIONS

HAPPY VALLEY. 3317 LODmell Rd. Available July 1, spacious 3 bedroom duplex, upper level, wall to wall, kitchen appliances included. Family oriented subdivision. Close to schools and shopping. Pet welcome. $325 month. 112-438-4351 or 112-271-7448

WANTED-WOMAN TO SHARE 2 bedroom log cottage on beach with same for July and August. Fireplace, large garden, ½ hour drive from town or University, prefer non smoker. 474-1482 or 385-7775.

MODERN 3-BEDROOM HOME in Sidney to share with two others. Washer, dryer, fireplace, $150 plus share utilities. 656-6847 after 6.

GIRL HAS HOME IN BRENTwood, acreage, fireplace, washer/dryer, to share with girl in 20's. $167.50 inclusive. 652-4267 after 4 pm.

ROOM FOR RENT IN LARGE house on 4 acres, prefer female interested in gardening. Phone 477-4524 after 5.

MATURE ARTIST WISHES TO share house near beach with gentle responsible soul, $130 inclusive. 384-5330.

MATURE WORKING PERSON wanted to share well furnished secluded home. $200 including utilities. 479-0134.

QUIET, MATURE PERSON TO share beautiful accommodations on the Gorge. Available July 1. Call Donna, after 7 pm, 388-5953.

FURNISHED ROOM IN shared house, $130 per month includes utilities. 384-6809.

QUIET FEMALE TO SHARE Langford duplex with same. 478-6365 after 6.

LADY WITH CHILD HAS house to share by July 1. Call after 5. 381-5449.

GIRL TO SHARE COUNTRY home. Garden, fruit trees. Pets welcome. 652-2952.

206 DUPLEXES TO RENT

TWO BEDROOM SUITE IN house. Langford area. Available July 1st. 478-9906.

2-BEDROOMS. $255, UTILITIES included. Langford area. 382-7390.

3 BEDROOM IN UP AND DOWN duplex, all utilities included, rent $330, no pets. 478-0557 or 474-1804.

206 DUPLEXES TO RENT

SIDE X SIDE DUPLEX BUILT On corner lot with entrance on own street. 3 bedrooms, 1½ baths, living room and dining room, family and utility room. Automatic appliances, range, fridge, dishwasher, garburator, washer and dryer, wall to wall carpets and drapes. Beautiful landscaping and view of campus. $450 per month. Rent includes professional gardening, and cablevision. Available July 1st. 592-9516

JAMES BAY TOWNHOUSE
$400 per month. 3 Bedrooms, 1½ baths, carpeting, drapes, stove and fridge. ½ block from the ocean. Like new. Available July 1st.
JACK MEARS
OAK BAY REALTY LTD.
RENTAL DEPARTMENT
598-3321

LUXURIOUS COUNTRY HOMES
Spacious trilevel duplex at Saseenos. Close to all schools, all modern conveniences. Spectacular views, beach access. Avail. July 1. $450. and $500. Ocean Village 642-5254

GORDON HEAD. AVAILABLE July 21, beautiful new 2 bedroom lower duplex on a bus route, close to all amenities, and featuring wall-to-wall, firepice, fridge, stove, storage area. Suitable for quiet couple with no pets. $350.00 includes heat, light and water. 381-5761, 5-8 p.m.

3 BEDROOM SXS DUPLEX. Wall to wall carpet throughout. Seperate yard. Basement, fireplace and carport. K-Mart area. Adult only. Sorry no pets. Available August 1. $375 monthly. References required. Call after 4 pm, 477-9195.

SXS DUPLEX WITH A 1 BEDroom inlaw suite. Wall to wall throughout, University Heights district. Adults only. Sorry, no pets. References required. $480 monthly. Call after 4 pm, 477-9195. Available July 16.

TWO BEDROOM LOWER DUplex, wall to wall, stove, fridge, laundry facilities, $260 includes everything. Near Glanford-Carey. Occupancy July 1st. 479-9846.

COLWOOD AREA, SIDE BY side duplex, 2 bedrooms with large family room, carport with own backyard, fridge, stove and water included, $425 per month. Available July 1st. 478-6621.

JULY 1ST, 2 BEDROOM, SIDE by side duplex, basement and garage, fridge, electric range, drapes, wall to wall carpet. Richmond-Lansdowne area, $350. 386-0380

VACANT 2 BEDROOMS UPstairs, fridge and stove. 3 bedrooms, fridge and stove. Also sale. $1000 down. $46,000. Open Saturday 1-4. 386-0846

SPACIOUS 3 BEDROOM S/S, 1½ baths, utility room, fenced back yard, near Shelbourne Plaza, $275. 478-8155.

THREE BEDROOM UPPER duplex, West Bay, Esquimalt. Heat and water included. $335. Available July 1st. 479-1947.

3 BEDROOM DUPLEX, fridge, stove, drapes and rugs included. Fairfield area, 386-6563 after 4.

GORDON HEAD, LARGE SXS duplex, 3-bedrooms, basement, carport, fireplace. July 1. Quiet adults only. No pets. 477-3856.

TWO BEDROOM, NO BASEment, unfurnished duplex for rent in Langford. $230 a month. 478-2459

LARGE ONE BEDROOM upper apartment in 4 plex in Oak Bay. Garage, close to transportation, $220. 385-8052 after 5pm

EXCLUSIVE SIDE DUPLEX, Gordon Head, three bedrooms, garage, electric heating, July 1. $430. 595-1761.

2 BEDROOM DUPLEX, COLwood area, $295. Fridge and stove included. Available July 1. 478-3864

NEAR K-MART. 1-BEDROOM basement suite. $165, all utilities included. No pets. July 1. 477-0426 or 477-5382.

AVAILABLE NOW, ESQUImalt, $225. 1 bedroom, stove, fridge, water, carpeted. 598-1892.

SIDE BY SIDE. 3-BEDROOMS. Fairfield. $350. August 1. 385-6548.

UPPER 2 BEDROOM DUPLEX, fridge and stove, $185 month, 602 Dunedin. Phone 477-9660.

IN SIDNEY, 2-BEDROOM suite, rent $210. 477-7886.

2 BEDROOM LOWER, $287 month. 385-3038

UPPER 3 BEDROOM DUPLEX Fridge and stove. 385-2930

207 DUPLEXES WANTED TO RENT

RELIABLE YOUNG COUPLE seeks accommodation in UVic area beginning August 1. Must be 2-bedroom with self-contained laundry facilities. Rental up to $325 per month. No children, no pets, nonsmokers. Will provide glowing references, Call 598-2017, after 6 pm.

RESPONSIBLE QUIET TEACHer wants 1 or 2-bedroom duplex or house with fireplace by August 15. Fairfield or Oak Bay. Yard area essential. References. 478-2090.

TWO RESPONSIBLE WORKING girls want nice bright 2-bedroom duplex or home to rent. After 5 pm: 383-7637.

2 BEDROOM DUPLEX, UTILIties included. $300 a month with animals. After 4, 386-0516.

210 HOUSES TO RENT UNFURNISHED

Century 21
WESTERN HOMES
1037 Cloverdale 386-3494

Executive home, Shawnigan Lake. 3-BR A-frame, w-w, thermal windows, decks off all BRs, view of the lake. $400 p.m.

Metchosin. Large 3 BR duplex, WW, FP, family room. On quiet cul-de-sac. $400 P.M. July 1.

Country Living. Close to Golf course, 3 yr old home, WW, sundeck off DR. FP, enste. off master BR. $350. P.M. July 1.

Esquimalt. Sparkling clean 3 BR townhouse, FR and St, WW in front room, sunny kitchen close to schools, transp. $350 P.M. July 1.

James Bay. Townhouse, 2 BR, WW, drapes, Fr. and St., patio. Bright and clean, available now. $350 PM.

Close to UVic. Very large 2 BR Condo — corner unit. Fr. and St., washer dryer. Available July 1. $375 PM.

BROWN BROS. on LANSHARD
"People Helping People"

$450 — 909 Leslie St. — 3-bedroom home, fireplace, 1½ bathrooms, dining room, basement and rumpus room, off Saanich Road near Town and Country shopping.

$276 — 1718 Leighton Road — 2-bedroom upper duplex, w/w carpet, Oak Bay district.

$395 — 554 Cresandra Crescent — 2-bedroom townhouse, w/w carpet, full basement.

For further information, please contact Brown Bros. Agencies Ltd., 385-8771.

210 HOUSES TO RENT UNFURNISHED

AVAILABLE IMMEDIATELY: DEEP COVE AREA
Immaculate 6 yr. old, 3 BR. home on ½ ac. of easy-care grounds, 1½ baths, full high bsmt., teak-panelled family rm. with 2nd fireplace, double sundeck over carport. Close to marinas, ferries and airport. Ideal for working or retired couple — regretfully no small chilren or pets. Agent for owners will have OPEN HOUSE on SAT. (June 16th) only, from 12-4 P.M. for applications. $500. per month, lease required. Please apply at 1049 LANDSEND ROAD.
PAT VICKERY
477-7291 384-8075 (Pgr. 1104)
D. F. H. REAL ESTATE LTD.

DELUXE 3-bedrm. TOWNHOUSE
MORNINGSIDE WEST
GORDON HEAD AREA
1½ Bathrooms $360
2½ Bathrooms $375
Exceptional sound proofing. Low cost oil heating. W-W carpets, full basement. Electric fireplace, free water and cablevision, washer, dryer, fridge and stove in each unit. Available July 1.
Phone Mr. or Mrs. MacDonald for viewing 477-3481
Viewings 9 a.m.-6 p.m.
Byron Price and Assoc. Ltd.
385-2458

SPECTACULAR SEA VIEW DALLAS ROAD
Older home with lots of character. Immaculate shape in and out — all redecorated in very good taste. Lots of thought has gone into making this home completely easy care with old fashioned charm. 4 bedrooms, 2 bathrooms, lots of closet space. Close to park. Transportation almost outside door. Watch the ships go by. NO CHILDREN OR PETS. By appointment only $600 per month. Avail. July 15th. Mrs. David Burr david burr ltd. 384-9335.

PIONEER CO-OP TOWNHOUSES
Offer Special Advantages:
1. Refundable Share Purchase
2. Cost of Living Bonus
3. Rents Based on income
—945 Walker — 3 BR
—948 Walker — 3 BR
Available July 1st and Aug. 1st
Mrs. Urlacher at 383-2553
Creighton Property Mgmt. Ltd.
388-4422

SOUTH OAK BAY, 1 BLOCK from marina, sea glimpses. Completely redecorated, wall to wall carpets throughout. Living room with fireplace, dining room, 2 bedrooms on main, 2 bedrooms up. Fridge, stove, washer and dryer, freezer, fully insulated walls and ceiling. Adults only. No pets. References required. Lease preferred. Available July 1. $550 a month. 592-1546 or 598-4837.

600 BLOCK POLYANTHUS. Available Immediately. 2-bedrooms, living room, fireplace, dinette, kitchen, bathroom, ⅔—basement, connection washer dryer, hot air heat, carport, sundeck. Amongst new homes. Suitable mature couple or small family. Small pet optional. References. $365. Kasapi Construction: 386-6191.

GORGE, 3 BEDROOM HOME with private entrance, no basement, large kitchen with eating area and sundeck. Wall to wall carpeting, drapes, stove, fridge, sharing laundry, and utilities except heating. Large fenced yard. Close to school, shopping, and bus. $450. Available immediately. 384-3596 after 5pm.

IMMACULATE 4-BEDRM home on Cordova Bay Ridge with seaview at front, privacy at rear. 4 Appliances, drapes in L.R. and rec. room. One-year lease from Aug. 8th, with option for further 6-8 months. $650. No pets. WILFRED DAVIS, Days 479-1667 Eves. 658-8884.
J. H. Whittome & Co. Ltd.

COLWOOD GOLF COURSE. $317.64 for modern quality built Townhouse. Rock FP in LR, DR, 1½ baths, 3BR's, built-in dishwasher, etc., etc. No need to rent, all you need is $2,000 down. Lower payments if you qualify for B.C. Grant.
BRUCE BATEMAN 384-2827
THE PERMANENT 477-0141

AVAILABLE IMMEDIATELY. Three bedroom 1½ baths, double wide modular house for rent with option to buy. Adults only. Langford area. Call Keith 478-0034 or 478-6434. Admiral Homes Ltd. DL0134438.

LANGFORD 1090 GOLDstream Ave. 3 bedroom house, also with in suite with seperate entrance, opportunity for small repair business. Has large double garage and shop. Must have reference. Rent $575. 478-4488.

3 BEDROOM CHARACTER home. Completely renovated. Spotless. Washer, dryer connection. Garage. Fridge, stove. ½ block Sears. Mature couple preferred. Available June 30 or July 15th. $375. 388-6275 Pager 2424

TWO OR THREE BEDROOM, full basement, automatic heat. Walking distance to city centre. Nice vegetable garden and small fruit. Fenced. Rent $350. July 1. 382-5324 before 10:30 am

2 BEDROOM, COMPLETELY renovated, and decorated, quiet area, near bus, stores, Lansdowne School. Suit married couple, $350. 388-9942, 598-4060.

NEW QUALITY TOWNHOUSE, 2 bedroom, 1½ bath, rec room (space for bed), all appliances. Quality tenant please. Seahaven Complex. 385-4822 after 5pm

LARGE 3 BEDROOM HOME, Vic West, oil stove, fridge, basement, fenced backyard, children welcome. $365, available July 1st. 474-2601.

NEAR MAYFAIR CENTRE, three bedrooms, large kitchen, range, refrigerator, full basement and garage. $325 per month. 477-9671.

2 BEDROOM HOUSE WITH 1 bedroom and rumpus room in basement. At 966 Isabelle Ave, Happy Valley Rd, Langford. Available July 1st, $300. 382-1710.

JULY 1, IN SOOKE. THREE bedroom house, 2½ baths, family room, dining room, two fireplaces, and garage. $360 per month. 642-4357 after 6 pm

CLEAN, 2 BEDROOM CONDO. Large heated pool, tennis court. Quadra and McKenzie. $359.00. Phone 388-6876.

2 BEDROOM DUPLEX, FAIRfield area, newly renovated, large yard. $425 month. Available July 1. 652-2735 after 5pm

3-BEDROOM SPLIT LEVEL, w/w, en suite bath, built-in dishwasher, on quiet cul-de-sac. 474-1081, 478-6944.

FOUR BEDROOM HOUSE OR two suites to rent, fridge and stove included. Gorge area. Available July 1st. $300. 384-6969.

LARGE HOUSE, 7 BEDROOMS. Rent with option to buy. 382-6206

4 BEDROOM TOWNHOUSE. McKenize area. $450 per month. Phone 477-3045.

BRIGHT, SUNNY 2-BEDROOM home, basement, Oak Bay. $330. 598-4367.

FOR RENT UNTIL SOLD, REdecorated, basement, two bath, Empress Ave. $330. 598-2333.

CORDOVA BAY, WATERfront, 2 bedrooms, cottage, $400. Phone 384-2008.

211 HOUSES TO RENT FURNISHED

SOOKE BAY WATERFRONT
Picturesque 3-rm cottage, furnished. Lge. panelled bed sitting rm, kitchen, 3-pce bathrm. Landscaped lot. $175. Suitable for retired party. References. 642-4708 evenings.

COMPACT FAMILY HOME, 3 bedroom, sundeck, minimal garden maintenance. South Oak Bay. 1 block from Village, close to amenities, beach. Available for July 15th or Aug 1st for 12 months. 592-6998.

4 BEDROOM, FAIRFIELD. July and Aug only. $500 per month. 592-9127.

211 HOUSES TO RENT FURNISHED

NEW 2 BEDROOM, 2 BATHroom house in the Highlands, late Sept. to late Feb. References. 478-4667.

212 HOUSES WANTED TO RENT

QUIET, RESPONSIBLE MARried couple, late 20's, two small well-behaved children and older dog require 2 to 3-bedroom house in the western community for July 1st. Prefer long-term rental, have references, approximately $300. 478-2116, anytime.

HOUSE OR APT WANTED TO rent, lawyer and teacher, married, urgently require character apt in converted home or small house in or near Oak Bay area. 1 child. Non-smoking. References. Call 385-8759 after 3:30 pm.

I AM A SINGLE PARENT AND will be attending Camosun College in Sept 79-April 80. I wish to have a furnished one bedroom apartment near the college. Please call during the day 598-2112, evenings 656-1415

PROFESSIONAL COUPLE with child urgently require 3 bedroom house up to $450 month for July 15 or August 1 in Oak Bay or Fairfield. 112-748-2279 or Block Bros Realty Ltd, 746-4175

TEACHING MARRIED COUple need house or cottage on Saanich Peninsula for August 15th or September 1st. 656-6363 or 598-1375.

HOME REQUIRED BY JULY 1st for responsible family of 4, yard and house maintenance guaranteed. Glanford to Burnside area. Please phone 479-6578.

URGENT
Couple with baby wish to rent 2 bedroom house or duplex. Sidney, North Saanich area. 656-1986 or 656-2842.

RESPONSIBLE WORKING couple needs 2 to 3 bedroom home by July 1. Prefer country setting or large fenced yard. Contact before 3: 652-9989.

RESPONSIBLE MARRIED couple wish character suite, townhouse or duplex to rent, Maximum $275 per month, call after 4:30, 388-9462.

FAMILY OF 3 REQUIRES 2 OR 3 bedroom house, near or around Colwood-Langford area. Have references. 478-5931 call after 4 pm.

BY AUGUST 1ST (OR SOONER) for several months, home suitable for executive couple with cat. Any area considered. Up to $450 monthly. 477-4561.

RESPONSIBLE QUIET TEACHer wants 1 or 2-bedroom duplex or house with fireplace by August 15. Fairfield or Oak Bay. Yard area essential. References. 478-2090.

HOUSE NEEDED TO RENT IN Sidney or North Saanich, by July 1st or August 1st. Before 3, 656-3428.

PROFESSIONAL WOMAN AND dog need small clean house, with yard. Within 15 minutes to town 658-8423 or 388-4312

JULY 1. 3 OR 4 BEDROOM house for rent or rent to purchase within 4 mile radius of downtown. Mr. Williams, 383-7137.

2-BEDROOM HOUSE FOR TWO young men and one small dog, up to $350 monthly. 477-5320 after 5 pm.

WANTED FOR CHRISTIAN family by July 1, 3-4 bedroom home. 479-4281

RESPONSIBLE COUPLE SEEK rural home to rent or caretake. 385-1319.

215 HALLS, WAREHOUSES STORES and OFFICES TO RENT

REALSPAN PROPERTIES LTD.
846 BROUGHTON 388-6454
WE SPECIALIZE IN LEASING

WAREHOUSE MAYFAIR DISTRIBUTION CENTRE
Units of 4,000 sq. ft. your choice between loading docks or drive in, room for semi-trailers. Access by four routes to any part of the city or Saanich Peninsula. New development and worth taking a look at. Good space for retailing and storage or both.

SIDNEY
Downtown location that is ideal for retailing, warehousing and distribution. Street to street location with lots of parking. Ideal for car sales.

BAINS CENTRE
Located on Oaks Street, north Douglas area, easy access, has retail and office space available, also some warehousing. Excellent development.

INDUSTRIAL LAND FOR LEASE
1. Trackage-Victoria Harbour area.
2. 6 Acres — with four mile circle.

HILLSIDE AND ROCK BAY
700 sq. ft. of office — 10,000 sq. ft. of land. Ideal for outsiDe storage in this good distribution area.

CENTRAL SAANICH
1.91 acres at 2.50 sq. ft.

OFFICE AND RETAIL

CEDAR HILL MALL
Excellent office space in this new, attractive, and busy development. Good location for all forms of professional services. Good parking and high traffic flow.

747 FORT STREET
Victoria's newest and most attractive office building, a good downtown core location. Very reasonable priced. Call for a viewing of this prestigious space.

MARKET SQUARE
Old brick and cedar does good office space make. The top floor (with elevator) has some very attractive office space, any size from 500 feet to 13,000 ft. well priced and delightful to see.

STOREFRONT
917 Fort Street
Space like this doesn't come up very often. Good retailing outlet.

HILLSIDE HOUSE
Specialized professional office accommodation. Levels of parking, fully air-conditioned, good traffic flow, in the Hillside shopping centre area. The price will surprise you.

HARTWICK COURT
1275 sq. ft. with ocean views fully developed. Nice high ceilings with old bricks.

850 FORT STREET
Office space from 2355 sq. ft. close to court house etc.

DOUGLAS STREET
CLose to Hillside — very reasonably priced 5.00 sq. ft. gross.
Member of All Points Relocation Services

6111 PATRICIA BAY HIGHWAY, available immediately, 375 sq. ft. 652-2521.

430 SQ. FT. OF OFFICE OR commercial space in new building, $125 per month. 386-8881.

215 HALLS, WAREHOUSES STORES and OFFICES TO RENT

BROWN BROS. on LANSHARD
"People Helping People"

1006 FORT ST.
3000 sq. ft. prime office space, good parking, air conditioned, excellent co-tenants. Will subdivide.

830 PEMBROKE ST.
2100 sq. ft. ground floor office area, good parking, heat included, at $6.50 sq. ft. Available now.

829 ADMIRALS RD.
1800 sq. ft. of bright ground floor office space, very reasonable. Excellent parking, some partitions already in. Also, 460 sq. ft. available at $125.00.

643 DAVID ST.
9000 sq. ft., good parking, 6300 on main with large loading doors at ground level. 2700 sq. ft. mezzanine and office area, $4.50 sq. ft. Suitable wholesale sales and storage.

For further information please contact Brown Bros. Agencies Ltd., 385-8771.

SEASPRAY PROPERTIES LTD./REALTOR
1911 QUADRA 386-3124

OFFICES:
Hartwig Court 800 Sq. Ft.
1005 Broad 980 or 2200 Sq. Ft.
3960 Quadra 1010 Sq. Ft.
2614 Bridge 125 S.F. $80.
464 E Burnside 1400 Sq. Ft.
3025 Shakespeare 1200 Sq. ft.
836 Devonshire 400 Sq. Ft.
3440 Douglas St. 2700 Sq. Ft.
3293 Douglas St. 2200 Sq. Ft.
Sidney from 425 Sq. Ft.
Shelbourne from 700 Sq. Ft.

RETAIL/STOREFRONT
3400 Douglas 2300 S.F.
Stadacona Centre from 700 S.F.
Gov't & Bay 2500 S.F.
Burnside Plaza 2000 S.F.
2614 Bridge St. 611 S.F.

WAREHOUSE
Gov't & Bay 1200 S.F. + Office
Nanaimo 3500, 7000 S.F.
626 Esquimalt 1200 S.F.
834 Devonshire 3500 to 16000 S.F.
R. D. LAW 386-3124

FOR LEASE: PRIVATE EXECUTIVE OFFICES, PRIME LOCATION, DOWNTOWN, 3 OFFICES AVAILABLE FROM $264 PER MONTH. CALL: BLOCK BROS. REALTY LTD. BOB HAHN 386-3231

MEDICAL OFFICE
1105 Pandora Ave. 471 sq.ft. of partitioned Medical Office space located in the Medical Arts Building, immediate possession.

DOWNTOWN OFFICES
A choice of office space from 335 sq.ft. up to 2200 sq.ft. available to view in modern air-conditioned building opposite city parkade. Attractive low rates.

RETAIL STORE
A small retail unit (400 sq.ft) in the mall at 720 Yates St. Now available.
MORGUARD PROPERTIES
Phone 383-4168

DEVONSHIRE COMMERCE PARK
VICTORIA'S FIRST "CONDOMINIUM" OFFICE/WAREHOUSE COMMUNITY
831 DEVONSHIRE ROAD
652-4461/386-0897
E.Y. Construction Ltd.

Century 21
WESTERN HOMES
1037 Cloverdale 386-3494

COMMERCIAL PROPERTY
Suitble for doctors, dentists, retail outlets. Heavy drive-by traffic. Lots of parking. Avail. now. 386-3494 (24 hrs.)

PRIME WAREHOUSE SPACE
5,000-7,000 sq.ft.
Large door, office space, reasonable rent, short term acceptable. For further details call Mr. Anderson 382-2721 or 477-4985.

WAREHOUSE
FROM 3500 to 16,000 sq.ft.
Near new concrete block building at 834 Devonshire Rd., including approx 2000 sq. ft. office, 4 washrooms, 7 large overhead doors, deck loading, will accommodate 45' trailers, 20' ceiling, fenced in for security, drive-up ramp for trucks into warehouse, plenty of parking, heated. For more information please call 477-6621.

BUSY BUSY LOCATION
On Douglas at Bay St. next to SORVINS FURNITURE — approx. 1200 sq. ft. available July 1. Good lease terms available — rent approx. $3.75 per square foot including parking at rear of building.
MICHAEL BURR 595-2165
davidburr ltd. 384-9335

SIDNEY PROFESSIONAL
678 sq. ft. of office space, suits medical, accountant, engineering, etc. $310/m. Saanich Peninsula Prop. Ltd. 656-4000, 656-2427.

PRIVATE BUSINESS OFFICE with shared reception area and secretarial services, very reasonable. Metropolitan Office Lease, 382-2170.

215 HALLS, WAREHOUSES STORES and OFFICES TO RENT

OFFICE SPACE HILLSIDE AVE. GROUND FLOOR
All utilities included in rent with janitorial services. Ample parking. Approximately 1100 sq. ft. For further information.
388-4434 WILF GEE 388-4434
WESTMONT REALTY (1977) LTD.

DAILY, WEEKLY, OR MONTHly. Offices, desk space, conference room, and showroom area. Available ammenities include; photocopying, telephone answering, reception and secretarial services. $80 per month and up including free sign. For further information call 388-7632

OFFICE SPACE
950 sq. ft. near T & C Shopping centre, ample parking $250 monthly. Call
388-4434 RICK KINNIS 388-4434
WESTMONT REALTY (1977) LTD.

OFFICE—STUDIO
SPACE AVAILABLE IN AREAS FROM 200 SQ.FT. TO 800 SQ.FT. SOME SPACE AVAILALBLE NOW. VERY REASONABLE RENTS. CALL MR. ANDERSON AT 382-2721 OR 477-4985.

OFFICE
836 Devonshire Rd. Main floor, approx 400 sq. ft. 2 offices and washroom. Lots of parking, electric heat, carpet, curtains, $200. Please call 477-6621.

DOWNTOWN
Approx. 1000 sq. ft. of storefront retail or office spece plus heat, H water, and parking $520. per month ($5 per sq. ft.) Dickie Agencies Ltd. 382-4312 or eves. 477-4662

839 GOLDSTREAM
RETAIL-WHOLESALE
2200 sq. ft., loading doors, located in small shopping plaza, can be split, 1 year rental, can be leased. 478-5538 days, 592-3861 eves.

FOR LEASE: NEW OFFICE space near town, suitable for display or drafting, fully carpeted, heat and airconditioned, telephone answering and parking, separate front entrance, 3,000 sq. ft. could be divided. 388-7311.

WAREHOUSE
With office space, totaling 1400 sq. ft. Large overhead door. Available now. Call Mr. Anderson 382-2721 or 477-4985.

OFFICE SPACE
PRIME LOCATION
STRY Credit Union Building at 2610 Douglas St. has two 1000 sq. ft. offices for lease. Contact manager at 384-7144.

OFFICE SPACE FOR LEASE IN Gorge Shopping Centre. Carpeted, air conditioned, etc. Excellent business opportunity, particularily for lawyer or accountant. 388-5812.

SPACE FOR RENT, ABOUT 577 sq ft, located 5 min from downtown on busy street. Ideal for retail shop or office area. Monthly rent $300. Call anytime, 384-2122.

MODERN BRIGHT CARPETED 450' office, $195 including utilities. Also 450' to 1000' available on thoroughfare, parking, near Woodwards. Phone owner 383-8774.

TRAFALGAR SQUARE
1000 sq. ft. of retail available soon in Brentwood. For information John Kennett, 385-1491.

2100 SQUARE FEET STREET level office space — downtown location — air conditioned. J. H. WHITTOME & CO. LTD., 388-4271.

2,210 SQ.FT. PRIME GROUND floor space in Langford area. May be subdivided if required. Phone 388-5123, or after 5, 595-0454.

EXCELLENT EXPOSURE
Corner of Douglas and Ralph, $127,500, 477-0303, 479-3232.

233 MORTGAGE LOANS AND INSURANCE

1st AND 2nd MORTGAGE LOANS
SOOKE — GULF ISLANDS
SHAWNIGAN — DUNCAN
UP-ISLAND — MAINLAND
We specialize in Land and Land Development Mortgages anywhere in B.C.
Existing Mortgages Bought
Call Mr. Douglas Hawkes
384-7128 (after hours 477-9544)
DOUGLAS HAWKES LTD.
990 BLANSHARD ST.

NEED MONEY??
TO BUY — BUILD — REMODEL or REFINANCE.
We loan in all areas. Quick, Courteous services.
GLENGARRY REALTY
3947 A-QUADRA ST.
479-7138 (24 Hrs.)

$200,000 MORTGAGE REquired for Oak Bay apartment with excellent covenant. Please call Farmer Construction: 388-5121.

Household Realty SECOND MORTGAGES
No bonuses
No brokerage fees
No finder's fees
FAST SERVICE
Come on in or call the nearest office of Household Finance
Ask for Mortgage Services
VICTORIA
651 Johnson Street
382-8165
3459 Saanich Road
386-3226

234 MORTGAGES FOR SALE

SAEC
DISCOUNTED MORTGAGES FOR SALE
1 2nd of $15,409.62 @12%, $147.25/mon, due Feb. 15/80. The 1st mort is $7,000 so the total mortgaging is $22,409 against an assessed value of $40,000. The mortgage is available at a discount to yield 15%. 4-bedroom Victoria residential. Mature mortgage.
2. 2nd of $8,969.20 @13.5%, $101.70/mon, due May 1/80. This mortgage covers 2 local properties, is mature, and is available for purchase at a discount to yield 16%.
3 1st of $17,501.70 @12%, $166.25/mon, due Mar. 1/80. Excellent mature mortgage against Saanich residential property assessed at $40,750. Available for purchase at a discount to yield 14%.
4 1st of $33,000 @12%, $320/mon, due July 15/80. Excellent mature mortgage against Saanich 4-bedroom, full-basement residence assessed at $48,100. Available for purchase at the discounted price of $32,000 to yield approx. 15%.
For full details and history of the above mortgages call Wayne Strandlund at SAEC 382-9255 (24 hrs.) or 478-4671.

12½ TO 14½% ON 1ST MORTgages. Mortgages as low as 25% of appraisals, one to three year terms. $5,000 to $100,000 amts available. Call V. Holmes, THAMES INVESTMENTS, 384-8124.

234 MORTGAGES FOR SALE

13½% 1ST MORGAGE $30,000. 15 month term. Victoria Security. Value $60,000. Interest paid monthly by Post-dated cheques.

$10,000, Share in $35,000 1st Mortgage 13½% 15 month term. Interest paid monthly by Post-dated cheques. Victoria Security. Value $60,000.

14% $10,000, $15,000, $30,000 Share in $75,000 1st Mortgage. Two year term. Interest monthly.

Please call Mr. Douglas Hawkes at Douglas Hawkes Ltd., 990 Blanshard St., 384-7128 (after hours 477-9544).

$16,000 FIRST MORTGAGE AT 15% with $500 discount. Wooded acre in new subdivision, one year term. Phone Mr. Douglas at VIDCO, 388-4232.

235 WANTED TO BORROW

DUNSMUIR 388-7868

WANTED FOR 1 YEAR — $105,000. ON 80 ACRE SUBDIVISION DUNCAN — WILL PAY 15% P.A. INTEREST PAID MONTHLY. CALL:
A. KLENMAN 656-4242

240 BUSINESS OPPORTUNITIES

DUNSMUIR 388-7868

HAVE A GREEN THUMB?
If growing greeneries and blossoms are your forte, then consider this charming plant and gift shop. Busy area, well stocked with the very best, clean, neat and ready for you for only $6,900. plus stock. Assisted takeover. Call:
Edna Vliet 382-0681 or 388-7868

GORGE RD. MOTEL
A beautifully refurbished block. About $65,000 spent in last year. 15 units (13 kitchenettes) plus owners accommodtion. Only 15 years old. External and all interior walls are cement block. Possible to add up to 5 units. Ideal man/wife operation where husband can keep his job. Asking $279,000.
FRANK WILLS 388-7868

Century 21
MAYFAIR REALTY
Mayfair Centre
386-2955

MOTELS
Now is the right time to gain from the summer rush!
24 units — on Gorge Road — $450,000. Assume 10¼% mortgage. Excellent!!
14 units — beautiful view overlooking Gulf on Island Hwy. Trade your home or? $260,000 full price. Just right for hard workers! Low down payment.
8 units — approximately 4 acres on Hwy. 3 near U.S.A. border. Full price $97,000! Hurry! We trade!
34 units — fish and ski in Campbell River! Tremendous gross in this desirable area that is booming.
Call L.E. KIRK, 386-2955 or 656-1295, ERIC SAUGSTAD, 386-2955 or 385-7854.

NURSING HOME $210,000
This superior property is being offered for sale for the first time. It is registered as "Specialized Residential Care" for twelve guests and also supplies room and board to six to ten foster boys, from sixteen to eighteen years of age.
New owners must qualify with the Health Dept. and with the Dept. of Human Resources (Foster Child Care). There are four floors of accommodation including thirteen bedrooms and four and one-half bathrooms. The exterior is aluminum siding; there is ample paved parking at the rear. The interior is extremely spacious and has a great deal of character. Everything is immaculate. This is a rare opportunity for excellent income to qualified owner-operators. Presented by:
J. PETER DUECK
386-7521 479-9909
GAIL WEINBERG
595-1535 477-4467
BOORMAN INVESTMENT CO. LTD.
612 FORT ST.
2045 CADBORO BAY RD.

VERY RARE BUSINESS FACILITY!!
NEW ON MARKET. PERFECT FOR CONTRACTORS, ETC. TWO EXCELLENT BUILDINGS ON LARGE, CLOSE-IN CENTRAL LOT, ONE IS VERY STRONG 2-FLOOR SUITABLE GARAGE, STORAGE, MANUFACTURING. OTHER IS LUXURY-CALIBRE CONVERSION TO THREE EXECUTIVE PLUS ONE GENERAL OFFICE, GOOD PARKING. EASY TERMS ON BARGAIN PRICE! DETAILS DICK BATEY 592-4607, KER AND STEPHENSON LTD., 385-3411.

BROWN BROS. on LANSHARD
"People Helping People"

THRIVING MODERN LAUNDROMAT
First time offered for sale in Victoria City. Modern, clean with 5-year lease available, 5-year option.
$36,900
Jim McNaught 592-0285

OAK BAY DELICATESSEN
Small operation suitable for one person. Small price as well. $6,500 and stock.
Jim McNaught 592-0285
or 385-8771 (anytime)

ATTENTION! DENTISTS OR INVESTORS COMMERCIAL—COLWOOD
Three large schools close at hand — no dentists in this area. Two stores and 1,772 sq. ft. four bedroom suite which could be changed to dental clinic — all in excellent condition, 12,250 sq. ft. blacktopped lot, capitalized at 10%. Stores rented at $458, and $725. per month. Borders a very busy 5 store shopping centre. Tremendous future potential for further expansion. No other commercial zoned land for a mile. Owner will consider a house as part payment. Make your offer on asking price of $159,000. Call now for further information — Hugh Yerex 479-8169 or 592-2407. (MLS)
MARGETTS & GOWER
OAK BAY PROPERTIES LTD.

240 BUSINESS OPPORTUNITIES

VANCOUVER ISLAND
Mid and North Communities
Developed as merchandising focal points within areas believed to be unequalled in economic strength and growth potential. These Malls will offer exclusive qualities of location, construction and management including facilities and plans for continuous expansion to retain market dominance. Both Malls open this year. We have facilities for a fabric shop, gift shop and a shoe store plus other store types will be considered. These rare opportunities should be considered immediately. Phone Don Burrows (604) 479-7117, New Town Markets Ltd., 1095 McKenzie Ave. Victoria.

OWN YOUR OWN
1. Grocery store in growing area, doing good volume and increasing daily. Store, equipment, land and 3-B.R. living quarters. Asking $139,000. Call me now.
477-0141 JACK HOES 721-5100
2. PROSPCT LAKE, corner store, 3-B.R. living quarters above. If you are considering business for yourself you must see this. $100,000 for land, buildings and equipment. Call me anytime.
477-0141 JACK HOWES 721-5100
2. PROSPECT LAKE corner store, 3BR living quarters above. If you are considering business for yourself you must see this. $100,000 for land, buildings and equipment. Call me.
477-0141 JACK HOWES 721-5100
THE PERMANENT

NEW
1. Sensational new item for.
2. Hotel location in Washington, California, Arizona and Hawaii.
3. All locations secured with contract.
4. All maintenance and service contracted.
5. Investment of $30,000 in U.S. funds.
6. Returns monthly, $3,000 in U.S. funds.
7. All contracts signed in Vancouver, B.C.
8. Ideal for professional people, could buy absentee ownership.
Write telephone number, address and which area you are interested in to Playmore, PO Box 91387, West Vancouver, B.C. V7V 3P1.

5 SELF CONTAINED SUITES CLOSE IN FAIRFIELD
Over a thousand a month income from this character older home situated ideally for a good investment. It's a must see and must sell owner leaving city. Asking $99,900. For full infor call Len Ledoux 388-7557, 382-9852, Capital City Realty Ltd.

HOME OCCUPATION
This property was a grocery store with residence attached. The new zoning permits a "home occupational use." Over 600 sq. ft. of workshop, office or storage space (the old store) and a 2-bedroom home with a den or office. Attractive lot (average 145x50) with fruit trees, garden and off-street parking. Why rent space when you can own it. Exclusively listed for only $49,900.
KENT MacLEOD
385-7721 595-4273
GARDNER REALTY LTD.

FLORIST BUSINESS COMPLETE SERVICE
Ideal man and wife operation or one that will show good returns on investment for individual owner-operator, since there are part time, fully experienced florist arrangers available. Great potential for future. For full details and financial information to substantiate asking price of $25,000 plus stock, please phone B. E. JEFFREY at 598-3321 or evenings 477-4250.
JACK MEARS
OAK BAY REALTY LTD.

BAKERY AND RESTAURANT
Excellent year round location in Market Square Mall. In operation for seven months with new equipment. Sales average $400 plus per day and rising. Solid established clientele. Caters to lunch crowd and open evenings for dinner. Present owner commuting to Vancouver and selling due to pregnancy. Local management would reduce operating overhead. $43,500.
David Vogelgesang
477-1841 388-5464
Office Pgr. 760
Block Bros. Realty Ltd.

COMMERCIAL WATERFRONT
200 feet of beach plus foreshore rights adjacent. Existing business consisting of boat launching, trailer park and store with coffee shop. TREMENDOUS POTENTIAL for boat repair shop, seafood restaurant, etc. Fantastic and extremely popular fishing area. Located north of Nanaimo. Priced at $250,000. For more information please contact Mary Campbell at Nanaimo Realty Co. Ltd., Box 518, Nanaimo, B.C. at 390-4348 or 754-2311 or direct 382-1423.

TROUT FARM
Unique opportunity, 92 acres of rugged, treed natural park-like land (2 sep land parcels), 15 miles from Victoria on Sooke side of Goldstream watershed. Modern 1-bedrm vacation home, 3 private lakes, all stock and equipment of developing Trout Farm grossing approx. $50,000 in first year of operation. Asking $234,000 (ML) for total package or available in part. For details, maps, photos, please call:
HERB McDANNOLD 384-6768
THE PERMANENT 382-9191

OPPORTUNITY UNLIMITED
Due to retirement an opportunity exists to own one of Victoria's most successful and prestigious ladies' dress stores. Located on busy downtown corner of Nootka Court. Excellent investment showing unusual returns. $550,000. Full details through.
JOHN M. HUNTER
595-0393 388-6258
CEDRIC STEELE REALTY LTD.

ONLY 15 YEARS OLD
6-suite apartment block all 2-bedroom self-contained suites. All presently rented. The overhead is low. Due for rental increase which would bring the return to 9%. A good investment on asking price of $125,000. MLS. 40905. To view please call:
ART STREIGHT
385-7721 388-6275 PGR. 882
GARDNER REALTY LTD.

SMALL BUSINESS NANAIMO
Well established specialty retail outlet available, high traffic area shopping mall. Business specializes in coffee, tea and spice products with sales showing steady increase over past three years. Financial statement information available to bonafide intrested parties. for details contact Ken Pfister at Nanaimo Realty Co. Ltd., Box 518, Nanaimo, direct line 382-1423.

LIGHT INDUSTRIAL
Terrific opportunity to purchase 1 acre choice property with superior built home plus possible 2 lots for light industrial development excellent location for warehouses or strata business. Glanford area. Asking $130,000. For details call:
ALBAN BOWES 479-5693
PEMBEFRTON, HOLMES LTD.
384-8124

240 BUSINESS OPPORTUNITIES

Green Acres
BEAUTY SALON NEARLY NEW DOWNTOWN $25,000
In centre of prestige hotels and new government buildings. 9 Stations and all new equipment. Call:
BUSTER EALES
479-9373 or 384-8075 Pgr. 686
LANSDOWNE PROPERTIES

EXCLUSIVE MOTEL OPPORTUNITY RESORT BY THE SEA
Consisting of six units with a lovely 2-bedroom home. Room for expansion. Don't miss this one. EXCLUSIVE.
Dick Strobl 477-0450
Office 477-1841
Al Bull 477-2149
Block Bros. Realty Ltd.

BUSINESS FOR SALE
This may be your chance for independence. This children's wear retail outlet has good potential, good lease arrangements, and excellent location. Call for details
656-1154 PAUL HYATT 656-3150
GORDON HULME LTD.

RETAIL WHOLESALE
Close to downtown at just over $8.00 sq. ft. Corner lot waiting to be rezoned to S1. Call me for details and terms. TERRY SMOLLETT 386-3494.
CENTURY 21
Western Homes Ltd.
1037 Cloverdale Ave.
386-3494 (24 hrs)

JORDAN RIVER HOTEL
Beer Parlour, Hard Liquor, Lounge, cafe, dining room. 13 Rooms. Good net. $300,000. Vendor will carry $200,000 at 10%.
RALPH KELLER 598-5144
(24 Hrs.)
T.L. Mann & Associates Ltd.

COFFEE SHOP
Here is your chance to own one of the most popular coffee shops serving the downtown office area. Just the right size for husband and wife operation. Asking $29,800. Call today.
388-7557 Clifton Mak 479-0788
Capital City Realty Ltd.

VARIETY STORE
Excellent family operation in suburban shopping plaza. Well established in an expanding community. Offers invited on $33,000 plus stock of approx. $16,000. Please call:
658-5794 Bill Remple 477-1841
Block Bros. Realty Ltd.

SHOE STORE.
An excellent opportunity to purchase a well-established outlet in downtown area. Confidential information to interested person by appointment please. Call:
BILL JENSEN
or ALMER OLSON
Royal Trust 384-8001

FOR SALE
Esso Service Station on West Coast of Vancouver Island. Consist of tow truck, 3 bays, 2 islands, coin opr. car wash, ice equip., etc. On ⅓ acre at entrance to town, has good potential for expansion and good hunting and fishing year around. Contact Box 669, Gold River or phone 283-2566.

GOLD PLACER MINING lease property for sale, McDames Creek, Cassaiar BC, Liard mining district with hydraulic shovel dredge on barge. $30,000 or best offer. Write L. Meyer, P.O. Box 498, Barriere BC or phone: 672-9795 or Victoria: 652-1967.

CONSULTANT
Will assist in evaluating proposals and financing, locating specific businesses, increasing income through diversification, starting new ventures. Also has a number of interesting and profitable businesses and start up projects on file. Phone 652-4861.

BAKERY
Vancouver Island. Be your own boss, well established bakery and coffee shop for sale., Owner retiring. Good down town location in prime tourist resort. Victoria Press Box 212.

Business Opportunity
FOR SALE
Restaurant on busy Trans-Canada Highway. New building suitable for family operation. for more information write P.O. Box 1554, Hope B.C.

MOTEL FOR SALE
8 Units Qualicum Beach. Will take house in trade. Price $127,000. Full particular from Len Ledoux. 388-7557, 382-9852. Capital City Realty Ltd.

PARTNER WANTED
For a newly established import-export company, specializing in imported foods and wines. Please reply to Victoria Press Box 399.

FREE. GET YOUR SHARE OF free national advertising. Write Canadian Trade and Business Opportunities, Dept. F, Box 888, Station A, Scarborough, Ontario, Canada M1K 2N0.

A PART TIME BUSINESS, FOR couples preferably. Minimum investment, but unlimited earning potential. It costs nothing to take a look. For interviews only Victoria Press Box 371.

LANDSCAPE MAINTENANCE Vancouver monthly gross $6500. Full price $24,800. Half business $12,000. Health reasons. Victoria Press Box 307.

SUCCESSFUL REAL ESTATE firm in Calgary for sale. Excellent return on investment. Box 3152, Stn. B, Calgary, Alberta, T2M 4L7.

WELL ESTABLISHED REFRIGeration business. Grossing between $200,000 - $250,000 yearly. Financial statements available. Reply Victoria Press Box 365.

GROOMING SHOP, EXCELlent opportunity, large steady clientele, all equipment, fixtures and stock included. Owner moving. Victoria Press, Box 398.

NEEDED $5,000-$10,000 FOR business with good potential. Phone Midget Industries Ltd. 381-5414.

EASY RUN BUSINESS. $10,000 down, balance easy terms. Approx $25,000 net per annum. 25 yrs in operation. 381-5118, after 6 pm.

UF FOAM INSULATION equipment and truck for sale. Also acoustical spray on equipment. 598-4221

AUTO-MARINE ELECTRIC REpair Business, Coquitlam area. Must sell for health reasons. Phone collect 936-8792.

SMALL HOTEL AND BEER parlor for sale, on Vancouver Island. Victoria Press Box 386.

DRAPERY BUSINESS WITH own work shop for sale. Very reasonable, 388-4372 or 385-3011.

FOR LEASE
Marina with fully licenced dining lounge. 384-3170, 388-5464.

241 BUSINESS OPPORTUNITIES WANTED

SUCCESSFUL BUSINESSMAN would like to purchase or invest as a working partner with local business. If you are thinking of retiring or would like to expand please write Victoria Press Box 376. All replies confidential

BOOKKEEPING PRACTISE wanted. Sell your business. Retire on incoming payments. Victoria Press Box 348.

244 REVENUE PROPERTY

Cedric Steele Realty Ltd.
388-6258

FAIRFIELD 4-PLEX
$83,900

Easy to maintain and manage, grossing $8,950. All good services, separate meters. Large assumable first mortgage. Good holding property.

VIC WEST
$48,900

Well kept U and D duplex with 2 bedrooms in each suite. Gross $5,760 p.a. — or could be large family home on treed lot at a good price.

FAIRFIELD 4-PLEX

Easy care investment property just off Cook St., with one 2-bedroom and three 1-bedroom suites. All self-contained, 2 with fireplaces. Totally renovated in 1975 with new plumbing, wiring, drywall, carpets, etc. Large basement, good lot. Gross income $10,800 p.a. Asking $89,900.

For further information on the above call:
DAVID BILLINGHAM
598-6029 388-6258

BROWN BROS. on BLANSHARD

"People Helping People"

DUPLEX INVESTMENT
$44,900

For sale by court order, a two bedrm up/down duplex in good condition, with separate heating units in high basement. View by exclusive appointment with 24 hours notice.
TED KAY 385-4086

OAK BAY SxS Duplex

In the desirable Willows area. 2 bdrms each side, living rooms with fireplaces, W/W carpets, full basement with drive-in garages, family rm and a 3rd bdrm in one side. Large, nicely landscaped grounds. Nice condition thru-out. $89,500.
REG SHUMAKER 598-2333
or 385-8771 (anytime)

GARDNER REALTY Ltd.
895 Fort St. 385-7721
(24 HR. SERVICE)

7—SUITE TUDOR 1 ACRE

New on the market! Beautiful tudor mansion converted to 7 self-contained roomy suites. Home is set back from the road among trees and spacious grounds. Owner lives out of town and wishes to sell on the asking price of $185,000. Financial statement available. Call:
385-7721 Cliff Salmond 477-3626

DELUXE DUPLEX Superb Accommodation

Situated in a most desirable district on elevated property offering quiet solitude. Owner's suite has 2 bedrooms, dining and living room, fireplace and with a gorgeous view. This side has in-law accommodations. Other side: 2 bedroom suite plus room for further development. ML. For viewing call:
Patrick Snow 592-3931
ISLAND HOMES 386-7545

DUNSMUIR 388-7868

INVESTORS — Have you missed this opportunity to own a good building in heart of Victoria? Asking only $365,000. Two storey with basement fully leased, Revenue $32,000 with owners paying nothing. Will consider trades and Terms available. For information phone:
RICHARD McKENZIE
479-5047 or 388-7868
Anytime

DUPLEX $59,500

See this up and down duplex, close in, on R3 zoned lot, (9227 sq. ft.) Upper suite has living room with fireplace, 2 nice bedrooms, bathrooms and large bright kitchen. Lower is a spacious and bright one or two bedroom suite with shower and self contained with its own entrance. Lots of off street parking.

JOHN TODD
598-7849
david burr ltd. 384-9335

8 UNIT CONVERSION CLOSE TO TOWN
$86,900

Excellent start for revenue property investor. Net income from eight units shows over $10,000. per year. 3-Apartments plus 5 housekeeping units. Most furnishings and linen included. MLS. Please call:
DAVID SOUTHALL
477-7291 (Bus.) 652-1201 (Res.)
D. F. H. REAL ESTATE LTD.

Side By Side Duplex

Approx. 10 years old. Each side has 3 bedrooms, 1½ baths. Electric heating. One side rented at $300. p.m. The other by owners. Located in Sidney. Good tax benefits.

Smith, Dobson Estates Ltd.
384-1424 388-5464
Pager 610

3 SIDE BY SIDE DUPLEXES

2 buildings each with two units in good location of Sidney in excellent condition within block of beach access. Ocean views for two units. Room for development in basement. Flexible terms. Owner will finance. $72,900. ea.

Live in one side, rent the other. Located in South Sidney in excellent condition with nice fenced back yard. Room for development in basement. $77,500.
656-3924 Annette Walls 656-4891
MONTREAL TRUST

SXS DUPLEX WITH IN-LAW suite below one. Nice location. Terms available. Owner says "sell". H. Bitterman, 388-7557, Capital City Realty Ltd.

CAREFREE 4-BEDROOM, 2 bathroom, 2 level house in Esquimalt, rented for $450 per month, $55,500. Evenings 388-7614.

EASY CARE ESQUIMALT 4-plex, close to shops and bus. $74,500. 386-3923.

244 REVENUE PROPERTY

FAIRFIELD

Beautiful 5 ste apartment in excellent condition. An ideal owner occupier. 4 fireplaces. $150,000. ML.
JEAN McMICHAEL 477-9113
THE PERMANENT 382-9191

FAIRFIELD

4 housekeeping suites grossing $7500 yearly, partly furnished. Vendor will carry financing to approved purchaser. $61,900. Needs some TLC. ML40201.
JEAN McMICHAEL 477-9113
THE PERMANENT 382-9191

Money Maker

This is a great opportunity for investors. This five year old building has four suites and is situated on a .66 acre lot at a quiet dead end in Langford area. Each suite has floor to ceiling fireplaces. Gross rent is $1370 a month. Price is $109,900. I have great choice of small investment properties in various areas priced from $44,900 to $109,900 and most of them qualify for C.C.A. Call me anytime for more information.
388-9828 Komal Dodd 477-1841
Block Bros. Realty Ltd.

NEIGHBORHOOD PUB OPPORTUNITY
$95,000

Large cinder block and frame building which has now been rezoned in the expanding Youbou area. A cozy 3-bedroom suite also included in the building. Call us for more specific information on this interesting prospect. BARBARA BOLLI 743-3042 or DENNIS BERRY 598-3321.
JACK MEARS
OAK BAY REALTY LTD.

UPPER FERNWOOD

Fine, modernized, up and down duplex in this pleasant area of Victoria. Lots of room here, with 2 bedrooms in each suite, spacious living and dining areas and good kitchens. Really comfortable and pleasant living. Parking space galore. Asking price is $74,900. MLS 37799. Please phone for appointment to view DENNIS BERRY at 598-3321.
JACK MEARS
OAK BAY REALTY LTD.

Oak Bay 10 Suiter

Immaculate easily managed block in prime prime area. 5-2 bedroom and 5-1 bedroom suites, all large, ideal for live-in owner. Fully up-dated to fire marshall standards with large 9% mortgage. Asking $235,000 or offers. For details call Graham Ireland res. 595-8845, or Doug MacKillop res. 384-0308 or Island Homes Realty 386-7545.

DUNSMUIR 388-7868

Apt. Blocks Available

Several apt. blocks in excellent locations in Victoria. For more information call Bing Richards, 388-7868 or 388-5464 Pgr 732.

FORT STREET STADACONA PARK 17 UNITS

Superb location. A superior 17 suite apartment block. Full parking. Offers are invited in the region of $375,000. EXCLUSIVE.
Ted Walford
Residence Office
Office (24 Hrs.)
598-1420 477-1841
Block Bros. Realty Ltd.

$76,500. MLS ONE ACRE — FOURPLEX

Two bedroom suites, 9 yr. old, oil hot water heat, gross monthly rents $790. — 200 yd. from Cowichan Lake. Drive by 9059 North Shore Rd. (Youbou). For more details call Lynette Delahunt 592-9224 or 592-2407.
MARGETTS & GOWER
OAK BAY PROPERTIES LTD.

CRAIGDARROCK REVENUE

Well managed and maintained conversion consisting of fourteen housekeeping units. Very little tenant turnover. Factual P & L. statement shows a high return. Vendor will carry financing on the realistic asking price of $159,000. MLS.
386-2111 DAVE HELM 595-2658
MONTREAL TRUST

SXS DUPLEX TRADE FOR?

Asking only $37,900 for a one-bedroom-each-side duplex in Langford. Try your trade of car, truck, boat, or will consider very low down payment. Exclusive with GEORGE WALL, 386-2955 or 477-0548. CENTURY 21 Mayfair Realty.

COMPLETELY RENOVATED, 6 suite conversion, tudor character with modern conveniences. 4 units have fireplaces, all are self-contained, fully insulated. Less than 3% vacancy. Showing a return of 10% on a reasonable price of $129,000. An excellent chance to purchase good revenue in an excellent location, 3579 Quadra St. An agent has a listing on July 1 so hurry and save on commission. 478-4743, 479-9987.

18 SUITES

8 year old apartment building within one mile to City centre. Good rental area. Attractive financing available to approved purchaser. Full price $325,000. George Stricker, Centurion Properties Ltd. Tel. 383-3911 res. 592-0726.

SXS DUPLEX
$88,900.

Located in Glen Lake. 2 bdrms. each side. Full basement suitable for development. Attractive duplex with front decks off livingrm. To view call:
478-5588 Shirley Wilde 478-2459
B.C. Land

21 UNIT APARTMENT NANAIMO, B.C.

Located next to an 18 hole golf course. Townhouse type. Some water view. Grossing $62,000. No vacancy. Good mix. Asking $462,000. Call Barclay Forsyth at 382-1423 at Nanaimo Realty Co. Ltd., Box 518, Nanaimo, B.C.

4 PLEX FORECLOSURE

Revenue $1,020 P.M. Located on Munns Rd. only 1½ years old. PRESENT ALL OFFERS on $115,000. MLS. TRADES POSSIBLE.
386-3124 DOUG POSKITT 477-0645
Seaspray Properties Ltd.

EXCITING VALUE

Contains 14 rental rooms and suites inclusive and is located in the Fort Street development permit area, shows excellent return. Priced at less than actual assessed value $59,500. Exc. with LARRY LINEHAM 595-0134 or National Trust, 595-2121.

FORT—JUBILEE

The ideal location of this 4 plex assures 100% occupancy. Large lot with great future potential for commercial development. Someone will get a buy at $115,000.
386-2111 DAVE HELM 595-2658
MONTREAL TRUST

REVENUE WITH POTENTIAL
R2 zoned view lot with existing 2 units, currently rented for $350 per month. Architect-owner has working plans for 3-bedroom unit addition. Total potential revenue could be in excess of $750 per month. $49,500. Directly from owner, 382-5844.

FAIRFIELD BY SEA

3 bedroom, beamed ceilings, plus $500 per month revenue. $79,900. $8,000 down. 658-8418.

244 REVENUE PROPERTY

5 SUITES
829 WOLLASTON

Convenient location, sound condition, grossing approx. $10,400 p.c. Owner leaving for Continent — reduced to $69,900. ML 39584. Quick sale required. Call:
HERB McDANNOLD 384-6768
THE PERMANENT 382-9191

HIGH ESQUIMALT REVENUE

Beautiful 4-year-old duplex, 3-bedrm and 2-bedrm units, spacious, fireplaces, quiet cul-de-sac. Offers to $85,500. ML 39721. All appliances included.
HERB McDANNOLD 384-6768
THE PERMANENT 382-9191

UNIQUE TRIPLEX
298 BEAUMONT

Located close to new proposed Helmcken Hospital. Duplex plus house all on one large view lot. Each unit with fireplace, appliances, garage, etc. Offers to $125,000. ML 36460. Call:
HERB McDANNOLD 384-6768
THE PERMANENT 382-9191

GORGE DUPLEX
3070/72 ALBANY

Ideal live in a large 2-bedrm unit on main with spare bedrm down. Sep. ent to attractive 1-bedrm suite up. Updated cabinets, carpeting, wiring, insulation. Good value, offered at $55,900. To view please call:
HERB McDANNOLD 384-6768
THE PERMANENT 382-9191

GORDON HEAD INVESTMENT OPPORTUNITY SxS DUPLEX with IN-LAW SUITE
$110,500

PATRICIA KING
477-7291 384-8075 (Pgr. 1105)
D.F.H. REAL ESTATE LTD.

4-SUITE

Conversion, reduced to $69,900. Separate entries and meters. Character main suite. MLS. 40561. Enquire now!
385-7721 AUDREY MONT 598-7598
GARDNER REALTY LTD.

UNIQUE OAK BAY DUPLEX
on 2 lots, quality throughout, drive by 1698 Yale, then call me for an appointment to view $110,000.
DOVE JEANES
Res. 598-1000 388-6275 Pgr. 2510
Davis Realty & Mortgage Corp.

4 SUITER, $76,900

Four 1-bdrm suites. Purpose built over 14300 sq. ft. lot. Excellent holding property. Try your down payment or trade. FREDDY STARKE, 595-1175 or 386-6164. CASTLE PROPERTIES LTD.

ESQUIMALT DUPLEX
491—493 FOSTER ST.

3-bedrooms, 1½ baths, LR, dining area, RR, each side. Appliances included. Rent $600 per month. Close to all amenities. $96,000. 385-0607.

THREE SUITES

Haultain Area. Asking only $59,900 with ready made financing. All one bedroom. All well rented.
388-7557 Ben Greig 598-3105
Capital City Realty Ltd.

12 SUITES

Apartment block. Central area. 3 Bachelor and 1-bedroom, one 2-bedroom. $220,000.
BOB PAUL
478-5561 Bus. Res. 478-2477
BLOCK BROS. REALTY LTD.

WELL MAINTAINED OLDER 11 unit building on 50x120' C-1 zoned lot in Quadra/Hillside area. Four 1-bedroom, 2 bachelor and 5 rooms. All sharing 4 bathrooms. Annual gross income, $14,100. Asking $83,500. 383-4082.

FAIRFIELD CHARACTER
Attractively situated and well maintained 6 suite conversion. Good return. Low upkeep. Includes furnishings and appliances. Best buy around at $89,900. 382-0041.

BY OWNER, 3 BEDROOM house in Colwood, double carport with sundeck, 2 fireplaces, deluxe 1 bedroom inlaw suite, hot tub and covered heated swimming pool, $67,500. 478-8671.

PRIME LOCATION
6900 sq ft of R3-1 zoned property for sale for $14 per sq ft. ½ block from Beacon Hill Park, private sale. Call Judith Cameron, 388-7088 or 477-0141.

UP, DOWN DUPLEX, NEWLY renovated older character home. Central. Rent one or both. $325 down, $275 up. Large garden, fireplace, $64,500. Terms available. 478-9289

JUST OFF OAK BAY AVENUE. Revenue home with 8 furnished rooms, plus owner suite. Very well kept with low vacancy rate. Reasonable offers to $79,000. 598-7690

QUICK SALE BY OWNER. Down $1000. Duplex, upstairs, 2 bedrooms, main, 3 bedrooms. $46,000. Open to any offers. Inside new renovations. 669 Pine. 1-4. Open Saturday: 386-0846

245 REVENUE PROPERTIES WANTED

CASH BUYER

For apartments or Commercial Buildings, must have true value exceeding $1,000,000. Will pay cash to financing or all cash. (Courtesy to agents.) All replies held in confidence. Please call
GERRY FINNIGAN
388-6258
Cedric Steele Rlty. Ltd.

INVESTOR

Wants to expand his portfolio to include the Victoria area. He will look at any realistically priced revenue situation up to $3,000,000. Any reply will be treated as strictly confidential. Call
GLENN NICHOLLS
598-5144 598-7689
T. L. Mann & Associates Ltd.

10-14 SUITER SERIOUS BUYER

Qualified buyer from Saskatoon wants small block up to 15 years or newer. Prefer Saanich, Victoria or Oak Bay. Call Pat Doerksen 478-3432 or Century 21 Suburban Realty (1978) 478-8316.

247 COMMERCIAL OR INDUSTRIAL PROPERTIES

WANTED

Commercial Bld. In the downtown area for tourist bus. $250,000-$400,000. CALL LARRY J. QUAGLIOTTI, 479-6609 or 477-7988 or 386-6164. CASTLE PROPERTIES LTD.

COMMERCIAL with Living Quarters

410 sq. ft. selling space plus living quarters. Lot size 6480 sq. ft. Only $79,500 phone Victor Wong, 385-2458, Res. 479-6569. Byron Price & Assoc. Ltd.

ESQUIMALT

6500 sq. ft. corner lot Commercial zoned plus 2-bedroom bungalow, $56,900, FREDDY STARKE, 595-1175 or 386-6164. CASTLE PROPERTIES LTD.

FOR LEASE
1700 square feet commercial space. Best location, Courtenay, B.C. For information call 112-921-8111. Agents protected.

EXCELLENT EXPOSURE
Corner of Douglas and Ralph, $127,500, 477-0303, 479-3232.

247 COMMERCIAL OR INDUSTRIAL PROPERTIES

SINCE 1887 Pemberton, Holmes Ltd. 1000 Gov't St 384-8124

FAIRFIELD VILLAGE

Single storey commercial bldg. on 50x110' lot in heart of Fairfield Village. Excellent owner-occupier opportunity priced at $100,000. Suit Medical practice. For further information: BRIAN SPARK 384-8124.

DUNSMUIR 388-7868

DOUGLAS ST!! 14,400 Sq. Ft.

VALUABLE exposure at one mile circle. 65'x220' lot. Asking $15.60 sq. ft. Close to Burnside and Douglas. Try trades. Open to reasonable offers. Zoned M2.
FRANK WILLS 388-7868

MEDICAL/ DENTAL SITE

2.68 acres of unimproved treed land ready for development. Zoned "General Commercial". Ideal for a professional building, shopping within 1 mile of new Hospital. Corner property, 570.83 feet frontage on highway. Thirty thousand cars pass per day. Priced at $3.85 per sq. ft. or will build to suit.
385-7721 Kent Macleod 595-4273
GARDNER REALTY LTD.

$135,000 M-2 ZONE 10,000 SQ. FT. PLUS

Desirable location just off Gov't St. 2 Parcels, one with older house, the other, black-topped and chain link fenced with gates. Already for development of your choice. Call now to discuss your project. MLS.
DAVID SOUTHALL
477-7291 (Bus.) 652-1201 (Res.)
D. F. H. REAL ESTATE LTD.

WAREHOUSE COMMERCIAL

27,000 sq. ft. of floor space, heavy duty construction, 1.17 ac. of land, ideal for distribution centre, less than 2 miles from City Hall, excellent leases, large part could be available for owner-occupier. Possible future expansion. $795,000 for sale by owner. Victoria Press Box 71.

COLWOOD

1.9 acres with Commercial zoning. Excellent highway exposure. Asking $265,000.

LANGFORD

1.3 acres Extended Commercial. Asking 44.04 per sq. ft.
CALL BILL JENSEN
OR ALMER OLSON
Royal Trust 384-8001

1.54 ACRES DOUGLAS AND BAY ST.

Presently zoned light industrial but lends itself to commercial development. Fantastic potential in this prime site located within easy walking distance to the Victoria City core. Priced under assessments at $825,000.
ALMER OLSON 478-4446
Royal Trust 384-8001

DON'T WAIT

BUY BEFORE PRICE GOES UP. Good holding property. 11,740 sq. ft. presently zoned C-2 but city would consider any change, some revenue now. Close to downtown core, good investment for future development. $160,000 vendor will finance. Call me now.
477-0141 JACK HOWES 721-5100
THE PERMANENT

FOR LEASE
Up to 9,000 sq. ft. of ground floor commercial office space in the 800 block Fort St. Off street parking available for 30 vehicles. Presently partitioned and furnished as executive offices. Ideal location for Restaurant, retail or office space. 388-6666 local 50 or 55.

INDUSTRIAL SITE SALE

First class, fully serviced industrial and commercial park. Prices reduced on industrial sites to 2.50 per sq. ft.
DON & SHIRLEY MILLS
386-3231 381-5654

6 NEAR NEW ULTRA MODERN OFFICE BLDGS

Excellent locations and tenants. Priced from $375,000 to $1,375,000. Trades considered. Call Ponteix Properties, 595-2059 anytime.

250 HOUSES FOR SALE

MANN
T. L. MANN & ASSOCIATES LTD.

FIX UP! SIDNEY

Old cottage-style house. Liveable. 2 bedrooms. Lovely lot in area of nice homes. Live in and build at your convenience. Offers considered. $29,900.
598-5144 KEN MANN 477-6773

2 CONDOS

Prestigious 2-bdrm, 2 full baths, ensuite and laundry, 1200 sq. ft. $69,000 and 1300 sq. ft. $72,900 on Rockland Avenue.
RALPH KELLER
598-5144 388-4076

SWAN LAKE

2 bdrms up, full large in-law suite down, rent for $275. No-through street. Vendor will trade for similar or smaller in Langford/Metchosin. $62,800.
RALPH KELLER
598-5144 388-4076

ROYAL OAK

5 lots on Viewmont 65x110, all services in. Build immediately, $26,900.

AND

3 lots above Dean Park. ½ acres. Serviced. Build immediately, $29,500.
RALPH KELLER
598-5144 388-4076

OPEN HOUSE SAT. AND SUN., 1:30-4:30

295 Portsmouth, off Lagoon and Heatherbell. 3-BR up, 1-BR dn, 1275 sq. ft., 2 fireplaces. On 2 lots. Large sundeck, excellent value at $79,500.
RALPH KELLER 598-5144

OAK BAY
$84,900

OPEN HOUSE (3520 HENDERSON, SAT., 1:30-4:30). Very close to University, this quality modern home offers an eye-catching design with 3 bdrms and a possible in-law situation. Extremely tasteful interior decor with bright, open, living and dining area including a handsome fireplace. Sunny kitchen is a homemakers dream and an impressive entry is highlighted by a winding stairway. Many extras include a double carport, workshop, vegetable garden and patio. Landscaping is impeccable.
GLEN NICHOLLS
598-5144 598-7689

250 HOUSES FOR SALE

Capital City REALTY LTD
1815 Blanshard St. 388-7557

GOLDSTREAM AREA 2826 LAKEHURST
$72,900

Exceptionally attractive split level home consisting of 3 BR's, 1½ baths, large living room with rock fireplace, sliding doors off DR to secluded patio and a large family sized kitchen. Located on a nicely landscaped lot (Almost ⅓ acre). Carport plus loads of extra parking. ML. To inspect call
LILLIAN CUMMING
388-7557 656-4550

OPEN
FRI. 1-8
SAT. SUN 1-4
GLEN LAKE 3012 GLENNAN

See this weeks Real Estate Victoria for details, Western Community Section or phone
Jo Lennox 388-7557
Marilyn Moore 388-7557

OPEN HOUSE SAT. 1-4 2831 FIFTH ST.

Check the features on this two bedroom starter or retirement home recently refinished throughout, new insulation and roof, full basement, drive-in garage, fireplace, oak floors, fully fenced 51x135 lot, vegetable garden and much more. Hurry, this one won't last long. Offered at $54,900.
388-7557 Stephen Bond 477-9107

$79,900 QUADRA AREA

One year old beauty, intercom vacuum system, 3 plus bedrooms, family room with Franklin fireplace, elegant plush carpet throughout main floor, so many extras.
SHIRLEY PHILPS
388-7557 388-5464 Pgr 540

"I'M THE BEST"

Best in it's class offered at $10,000 below assessed value. Unique floor plan with penthouse, family room, huge master bedroom, terrific kitchen with built in dishwasher, two fireplaces. Fully developed basement with 3rd bathroom, rec. room, 2 bedrooms. Large lot with lots of parking and separate double garage. Located close to all levels of schools and a few mins walk to beach. Good assumable mtg. Give us a call on this one asking $82,500.
Marilyn Moore 382-8015
Jo Lennox 478-2563

GORGE
$54,500

Some work needed on this older 2 BR with bright self contained suite in full basement, (or extra BR's for large family). Large rooms, double closets in BR's, FP in LR, large kitchen. Separate, double garage-workshop, extra paved parking. New ML.
Jo Lennox 478-2563
Marilyn Moore 382-8015
Office 388-7557

1. Choose your new home.
Going fast. Gordon Head's finest builder presents through his agent PAT FORBES 386-2682. New split levels $86,500, 3 levels, 4 bedroom, 3 bathrooms, 2 fireplaces, thermo windows, in quiet cul-de-sac, 1900 sq. ft. approx.

2. Split Level 4 levels.
$83,900. Totally finished Newish, 2 fireplaces, 3 bathrooms, lovely family room, with fireplace. Games room or library. Nicely landscaped.

3. NEW SPLIT LEVEL
$79,900.
3 bedroom, 5 Hudac Warranty, family room. Thermo windows, attractive arrangements. Family room. Patio with glass doors off DR.

4. New Builder's Special Bi-Level $79,900.
Exclusive 1300 sq. ft., beautiful spacious foyer. Views of Mt. Douglas. Sun porch. Separate dining room. Featured white brick fireplace in spacious living room. Hurry on this one last left.

5. $121,500
WATERVIEWS.
4 Bedroom deluxe home with 180 degree panoramic views of Mt. Baker, Sea and Islands. 3 bath master bedroom is a dream in size with full ensuite. Finished family room, large LR floor to ceiling rock fireplace. All you've ever wanted in an executive home.

6. $112,000
WATERVIEWS.
Over 3000 sq. ft. of finished area. Large foyer with feature rock wall. Two kitchens, separate dining room, 4 bedrooms, totally finished thermo windows, large sundeck on two sides. Bldrs own home so this is quality built. Plus a cellar.

7. $94,900
Seclusion Plus in setting of Parklike area. 4 bedrooms, split level home. Cozy large family room off kitchen with rock fireplace, separate dining room. This home is superior design and build. You'll love your privacy here. Exclusive.

8 COUNTRY HOME
2.03 Acre now only $84,500. 3 yr. old offering views of hills and trees, 1250 sq. ft. main floor. 4 bedrooms, family room. Land is varied terrain. Open to Offers.

9. AFFORDABLES
$39,900
In delightful Marigold. Old home large lot 61x145, 2 br full basement. Updated kitchen, rewired, plumbing updated, separate garage. Open to Offers.

10. $37,900
Tudor Cottage. Rancher set amongst trees and shrubs. Separate garage. Excellent for Mechanic. Cozy living room with fireplace, 2 Bdrm.

11. $54,900
Next to Golf course amongst gary oaks lot 58x118. Older character hom with hardwood floor, fireplace. Large kitchen 2 bedroom, 2/w carpets. Could be three with rustic attic bedroom. Courtyard separate garage. Plus in-law suite, separate entrance.

12. OPEN HOUSE
985 ISLAND RD.
(Oak Bay)
Sun. 2-4
Almost like a country lane. Trees and park close to Marina, 3 bedroom home with older charm and solid comfort, 3 bedrooms, 1300 on main floor, full basement. Easy care lot. $76,900.

FOR MORE INFO ON THE ABOVE CALL PAT FORBES 388-7557, 386-2682, 477-0580.

250 HOUSES FOR SALE

Capital City REALTY LTD
1815 Blanshard St. 388-7557

McNAIR NO FIREPLACE

But has it got CHARACTER! This older 2 story, 2 bdrm home with full basement at 1315 McNair is a must see at 448,800. Call Wally King 388-6275 Pager 741.

OPEN HOUSE SUN. 1:30-4 3925 OLYMPIC VIEW DR "NEAR THE SEA"

Dine on the deck, enjoy the glorious sea and mountain views then how about a walk on the beach or thru acres of parkland. It's possible from this 3 bedroom home built for family living. Features entertainment size living and dining areas, 3 bedrooms, 3 baths, 2 fireplaces. Seaview from every window. In-Law suite in full basement for Mom and Dad or additional space for family. Asking $79,000. Adjacent (90x130 average) lot may be purchased with this home at low price of $27,000. Take Metchosin Rd. to Duke Rd. to Olympic Dr. See you Sun or phone.
Marilyn Moore 382-8015
Jo Lennox 478-2563

SxS DUPLEX

$63,500 is the price for this 2 bedroom (each) full basement stucco building. How return, but could be increased by owner occupancy. Call now for further information.
SHIRLEY MOLLBERG
388-7557 478-2563

SUMMER RETREAT

$14,500! Invest in the future with this almost waterfront lot on Saltspring Island. Very quiet and secluded at the end of Roland Rd. (Eliza Pt. Rd.) which follows the ocean 3 mi from Fulford Harbour. 185' frontage.
SHIRLEY MOLLBERG
388-7557 478-2563

.45 ACRE TREES Saanich Peninsula

In a natural setting with tall firs whispering in the breeze, this 4 yr. old contractors home is solid — heavily insulated and boasts thermopane window and doors for energy conservation. All the usual amenities including 4 bedrooms. Asking $84,500 + many extras. Call Shirley 388-5464 #540.

HIGH & QUIET 1 MILE CIRCLE

Immaculate 2 Bdrm home in the Haultain area. Only 22 yrs. young, fully insulated. L-shaped LR and DR with inside corner fireplace, 4 pce bath, convenient kitchen, 9x13 sunroom, drive-in garage, 50x125 lot with Peach, Pear and apple trees, plus more that must be seen. Priced at $59,500. Exclusive with
388-7557 Walt Slocomb 383-4035

VICTORIA

New Listing, 4 Bedrooms Only $65,900.
388-7557 Brian Ripley

OPEN HOUSE SxS DUPLEX 3248 COOK ST. SAT. 1-4

Quality smart building.

WALK TO TOWN ONLY $54,500

Spotlessly clean and roomy three-bedroom home with a full-high basement. The plumbing and wiring are in excellent condition, there is a nice rural view. This is a nice, bright home in a quiet, no-through street, the basement could be easily developed for family room and extra bedrooms, also roughed in bathroom. A good buy in a nice, lovely area.
388-7557 Ben Greig 598-3105

THE ZIEGLERS OPEN HOMES
2530 Central Sat. and Sun., 1:30-4:30

Attractive character home on a beautifully landscaped lot with privacy. 2 bdrms, updated kitchen, separate dining rm, full basement with drive-in garage. The perfect retirement home and area. $88,500. To view please call THE ZIEGLERS.

410 Vancouver Sat., 1:30-4:30

Fantastic area. Walk to town. 2 bdrms, FP in LR, separate DR, excellent storage area, full basement, drive-in garage, good garden area. $61,500. THE ZIEGLERS.

2675 Seaview Sat., 1:30-4:30

One of the best buys on the market. A fine family home of over 1400 sq. ft. on main floor. Full extra high lower ground entrance level. Sits on ½ acre of prime property. Excellent parking and garden area. 3 bdrms, 3 bthrms, large rec rm, darkroom, etc. Close to beach, bus and village. $98,000. THE ZIEGLERS.

"Barksdale"

A very quiet area in Gordon Head. An executive home one could be proud to own — an exciting blend of Western Red Cedar and style. The well organized kitchen including Jenn-Air, dishwasher, opens to the family area with old brick FP plus sun room and sauna. 3 bdrms up, 3 bthrms, plus full high basement on a professionally landscaped lot. $138,500. THE ZIEGLERS.

Waterfront

Oak Bay — a fascinating cottage with tremendous charm, over 1800 sq. ft. perfect for retirement. Southern exposure, custom built 1939. Vaulted ceiling, 2 FPs, skylights, thermopane windows. On 132 ft. of waterfront. $142,000. THE ZIEGLERS.

Renfrew—Seaviews

The future vacation spot on the Island. 64.5 acres in three parcels of 21 acres each. Very accessible. Invest now! $31,000 each. THE ZIEGLERS.

Denman Island Waterfront

Retirement paradise — a well established 2-bdrm plus home with vaulted ceilings, on 2.6 acres, beautifully landscaped, 50 fruit trees. So designed that a small suite could be developed. Fireplace changed to an air tight free standing stove. 20 gal. a min. well. Here you can fish for salmon or dig for clams and oysters or swim from a very sandy beach. $105,000. For information call

THE ZIEGLERS
592-1768, 384-8075 Pgr. 310
Seaspray Properties, 595-3151

BY OWNER- CENTRAL SAANICH. This large 4-bedroom home is completely finished downstairs. Rec room with wet bar, two fireplaces, three bathrooms, fenced lot with garden. $67,900. 1897 Seaboard Crescent. 652-1087, 388-5855.

250 HOUSES FOR SALE

HENDERSON REALTY LTD.
385-9741

OPEN HOUSE SAT. 2-4:30 911 WALFRED (Off Happy Valley) 2 ACRES

Situated among the trees, just like your own park. Only two years old, large living room and dining room. Family sundeck off family room and Mum's kitchen. Custom wood thermopane windows throughout. Three bedrms, three baths, vacuum system, intercom. Two fireplaces plus much more. Call for viewing today. Price only $86,500. MLS.
JUNE CARVER
595-8664 or 385-9741

OPEN HOUSE Sat., Sun. 1:30-4:30 ARDMORE 9313 CARNOUSTIE Custom Rancher

A very special architect designed home for the retired couple or young professionals. Large entertainment areas (L.R. and D.R. with open beam ceiling), custom kitchen, 2 bedrms, two 4-pce. baths, all on one level. A separate 2-car garage with electric opener features an artist's studio overhead; can double as 3rd bedroom, playroom or sewing room. This outstanding home features the finest in construction materials (cedar siding and shakes) and is a great buy at $125,000 and the lot is one acre right on the Ardmore Golf Course. Out West Saanich Rd. to Bradley Dyne and Inverness.
JACK HENDERSON
652-3157

OPEN HOUSE SAT. 2-4:30 Rockland 981 Royal Terrace

Only 9 years old. You can't afford to miss this. Immaculate 3 or 4 bedroom home, 2 fireplaces, separate den, large dining room, big sundeck, sauna, and much more. Well priced at $117,000.
JUNE D. CARVER 595-8664

HIGHLAND ACREAGE

20 minutes from town to 10 acres panoramic view property. Nature trails, three homes, 5 stall stable and a garden area. Presently rented. Asking $340,000.
W. B. HEMMINGSEN 592-4479
W. McCARTER 592-3970

4035 DAFFODIL PLACE

In the pleasant quiet Marigold area on an easy care sunny lot you can have 3 bdrms, 1½ baths and a full basement for the asking price of $59,900.
W. B. HEMMINGSEN 592-4479
W. McCARTER 592-3970

UPLANDS
$149,500

Charming authentic Colonial family home in the beautiful Uplands. Space and comfort for a happy gracious family life. House completely updated as to wiring, heating and modern spacious kitchen. Four bedrooms (plus studio suite with lovely view). See this home today. Your children will love it and your traditional furniture will look its best in these lovely rooms! Shown by appointment.
ORVILLE WHITE 592-7220
HUMPHREY GOLBY 592-6730

WHITTOME'S

Open to View Fri. and Sat. 2:00 to 4:30 p.m. 2814 Parkview
(Off Gorge Road)

TERRIFIC VALUE FOUR BEDROOMS
$69,000

LOCATED JUST 60 YARDS FROM THE BEAUTIFUL GORGE WATERWAY IMPROVEMENT AREA. LARGE ENTRANCE HALL WITH POWDER ROOM, 20' LIVING ROOM AND 15' DINING ROOM SEPARATED BY ATTRACTIVE, WHITE COLUMNS, LARGE OPEN FIREPLACE, MODERN KITCHEN WITH EATING AREA, STAIRWAY IN THROUGH HALL TO FOUR GOOD BEDROOMS (MASTER BEDROOM HAS A VIEW OF GORGE AND PARK) AND 4-PIECE BATHROOM UPSTAIRS. FULL BASEMENT HOUSES AUTOMATIC OIL HEATING UNIT, CIRCUIT BREAKER WIRING, COPPER PIPING AND UTILITY AREA. IF YOU'RE A LARGE FAMILY WITH LARGE FURNITURE, THIS IS FOR YOU!! EXTERIOR AND INTERIOR IN EXCELLENT CONDITION. EXCLUSIVE LISTING. POSSESSION AUG. 1.
388-4271 BOB JOHNSON 592-3573
388-4271 MR. YELLS 383-5039

OAK BAY

Price reduced by $2,000 on this attractive, no step, 2-bdrm. STUCCO bungalow, located close to OAK BAY REC CENTRE and shopping. OIL FIRED HOT WATER HEAT. W TO W carpeting. Offers invited now on an asking price of $46,500. For more information and to view please call:
OLIVER DOUGLAS
388-4271 598-3926
TED WILKINSON
388-4271 384-3944

HIGH QUADRA

New Exclusive Listing. Gracious 3-bedroom home. Living room with granite fireplace, large dining room, kitchen with nook overlooking beautiful garden. ¾ cement basement. Separate garage. Situated on extra large corner lot. This immaculate home and garden must be seen to be appreciated. Asking $77,900. For more information please call:
388-4271 O. Douglas 598-3926
388-4271 T. Wilkinson 384-3944

GORGE AREA
$49,900

ATTRACTIVE THREE-BEDROOM HOME LOCATED JUST 2 BLKS FROM SHOPPING CENTRE AND EASY WALKING OF THE BEAUTIFUL GORGE WATERWAY IMPROVEMENT AREA. 25' LIVING ROOM, SEPARATE DINING ROOM, AUTO OIL HEATING. EXCELLENT FAMILY HOME OFFERING APPROX. 1200 SQ. FT. OF LIVING AREA. EXTERIOR AND INTERIOR IN IMMACULATE CONDITION. EXCLUSIVE LISTING.
388-4271 BOB JOHNSON 592-3573

WELL MAINTAINED 4 BEDroom house in Rockland area. Close to bus, school and shopping plaza. Large LR with FP, 1½ baths, seperate DR with adjoining sundeck, eating space in fair sized kitchen. Large drivein garage. 592-0023 after 5.

250 HOUSES FOR SALE

FOR SALE Royal Trust 477-0191 384-8001

OPEN HOUSE 2046 CARRICK RD. (Off Foul Bay) SAT. and SUN. 2-4 p.m.

Neat 2 bedroom home in a prime location in Oak Bay. Some decorating skills and you would have a charming home. Full basement. Large lot MLS. Asking $66,900.
477-0191 Meryle Hays 721-3727

638 MONTEREY SATURDAY 1-4 p.m.
$78,500

Charming Oak Bay 3 or 4 bedroom home with 1½ baths, rec. room and much more. Located near the water and convenient to community services. View this new MLS 41070, today or anytime with
GORDON SPACKMAN
477-0191 477-7085

1804 SAN PEDRO SUNDAY 2-4 P.M. GORDON HEAD — 2 STOREY

Sparkling clean home with beautiful circular stairway to 4 bedrooms, 2 full baths and large sun. Main floor has large living rom with elegant handcrafted feature wall and rock fireplace. Separate dining room, family room off kitchen, utility room and ½-bath. Double carport high enough to park motor home. Lot 60x213. Priced to sell $85,900. Phone:
477-0191 JIM DONNELLY 477-8855

OPEN HOUSE FRI. and SAT. 1:30-4:00 951 ROYAL OAK DR.

Exceptional Value! The Price is right! About 1500 sq. ft. on main — about 1000 sq. ft. down. Large living room, separate dining room offering seclusion and privacy overlooking park. 4 bedrooms, 3 baths, full ensuite, 2 fireplaces. Set well back off the street. View with JEANNIE DEWHURST 658-8980 - JESSIE McGRATH 479-3982 MARION HOPKINS 592-4351 or 384-8001

SAT. and SUN. 2:00-4:00 927 WOODHALL DR.

$132,500.
2034 sq. ft. of gracious living. Prestigue area of beautiful homes. 3 bedrooms, 2 baths, large dining room. Full high basement, tremendous area for development.
AL MATTEO 595-0506 or 384-8001

5217 BERYL RI. and SAT. 1:00-4:00 (Beach and Cordova Bay Road)

WATERFRONT
Landscaped lot for seclusion — paths to the beach — water side has lawn and vegetable garden — cement retaining wall plus 3 bedroom panabode — warmth and colour of wood walls. 180 deg. view from living room — 2 fireplaces, 2 car drive in garage gives room for expansion, all this close to schools and shopping. Cordova Bay Rd. just past the "Fable Cottage" see you there! Priced at $124,500. MLS JOHN MORRY 592-9770 or 384-8001 JUDY JOHNSON 477-1650 or 477-0191.

SAT. and SUN. 1:00-4:00 930 LYALL ST. ESQUIMALT

Older home — but nicely renovated from foundation up — 3 bedrooms and 2 pce. bath upstairs. Living room — separate dining room and family kitchen on main. Handy utility off kitchen. Large long lot goes all the way to Paradise. MLS. Offers on $46,500.
JOHN MORRY 592-9770 or 384-8001

SAT. 1-4 566 WALTER AVE.

$45,900
Low, low down. Ideal starter, spacious L.R. and Dining area. Completely remodelled kitchen with big eating area. 2 full size bedrooms and 4 pce. bath. 2 extra bedrooms up. Fridge and stove and washer included. Excellent garden area.
PETER TER VEER 479-1588 or 384-8001

SAT. 1:30-3:30 - 2251 GREENLANDS

Long, long rancher with 3 bedrooms, den, sunken living room. Part basement. Double carport. Prime University area. $108,000.
JEANNIE DEWHURST 658-8980 or 384-8001

WATERFRONT NORTH PENDER

4000 feet on Browning Harbour —including Shark cove — a beautiful acreage — fields — some timber possible 7-10 acre lots — 6 waterfront 76 + acres $5,000 an acre. For more information phone
JOHN MORRY 592-9770 or 384-8001

SXS DUPLEX CUSTOM BUILT
$94,000.

1259 sq. ft. each side. Below assessed value. 2 bedroom, dining room, livingroom with fireplace. Full basement. Large 100x168 lot. Drive by 4159 GLANFORD.
AAL MATTEO 595-0506 or 384-8001

ESQUIMALT
$57,900

Owners have bought — what a saving — only 20 years young. Spacious L.R. with corner fireplace. Dining room, kitchen with eating area, 3 good size bedrooms, 4 pce. bath, shower doors. Full high basement ready for development. Low, low, down.
AL MATTEO 595-0506 PETER TER VEER 479-1588 or 384-8001

BRAEFOOT AREA
$72,900

Only two years old, three bedrooms on the main. Full basement with rec. room and extra bedrm. 3 bathrooms.
OLE KNUDSEN 479-2764

COLWOOD
$58,900

Three bedroom, ensuite. Nice lot. Full bsmt.
OLE KNUDSEN 479-2764

UPLANDS BUNGALOW

Gracious one-level living with large living room and dining room with 2-way granite fireplace. Delightful enclosed patio. Full ensuite master plus 2nd bedroom and den. Easy-care level property. View exclusively with
JEANNIE DEWHURST
658-8980 or 384-8001

LAND, LAND, LAND 112 ACRES

Flat and level plus high rocky and treed distant views — 2000 feet on Demamiel Creek, 30-40 feet wide — river bank — shaded trees and bush crisscrossed with old logging roads. Close to Sooke — 2 miles on Otter Point Rd. Offers on $1200. an acre — buy as a group and hold for the future only $134,900. MLS.
JACK WITHAAR 478-5208, JOHN MORRY 592-9770 or 384-8001

THINKING ABOUT MOVING TO VICTORIA?

Drop us a line and we'll be pleased to send you our Real Estate Market Information Kit, No Obligation. "The McGregors" 201-3400 Douglas Street, Victoria, B.C. V8Z 3L5.

250 HOUSES FOR SALE

FOR SALE Royal Trust 477-0191 384-8001

TREES, PEACE, QUIET

Picturesque setting. 4 bedrooms, full basement sparkling clean family home. Huge fireplaces in living room and rumpus room. Oak floors in dining. Spotless family kitchen, 3 baths, workshop. Shake roof, rustic exterior, well landscaped, small garden. MLS 39470. $84,900.
477-0191 SYL SHUMKA 595-1337

JUBILEE HOSPITAL

New on the market and offering this lovely but small, clean 2 bedroom home that would really fill the need of a retired couple or for a first home of your own. Nice large kitchen, living room, full basement and on a fenced lot. Garden. Asking price $45,900. To view or for further information phone anytime.
477-0191 RON SEDGER 479-3673

SAANICH EAST

Drive by this lovely Gordon Head home but don't disturb the owners at 1857 San Lorenzo. Lots of living here with 4 or 5 bedrooms. Family room, den, oak floors in living room and dining room, feature fireplace, 3 baths, double driveway and carport. Large lot with garden and fence and may more amenities too numerous to mention here. Asking price $74,900. Please phone for information or viewing.
477-0191 RON SEDGER 479-3673

SWAN LAKE

2 bedroom retirement or starter. Cosy living room. Country kitchen full basement. Beautiful property. Extra parking. A great home asking $54,900. New MLS. CAll anytime.
477-0191 JACK MOEN 658-5448.

IT'S YOUR MOVE! LET JEANNIE DEWHURST HELP YOU EVERY STEP OF THE WAY!

1. One level! 3 bedrooms, den, University area, $108,000.

2. Here's a lot of house obtainable now at a good price. Offers requested on asking price of $159,000. 4 bedrooms on one level with family kitchen, living and dining room.

3. King of the Castle! Your own private kingdom at end of cul-de-sac. Carefree lot, 4 bedrooms up, Family rec. room, and all other living on main floor. $129,000.

4. Spanish Hacienda! Uniquely private and interesting, 5 bedrooms, 3 bathrooms, Rec. room. Extensive use of reclaimed brick, feature wood walls and glass. University area, $139,000.

5. North Oak Bay, 4 bedroom split level. Large yard, $89,900.

6. Royal Oak Country Setting. Hot water heated, well insulated, 4 bedroom bungalow with basement, 3-pce. ensuite. $79,900.

MAKE YOUR MOVE WITH JEANNIE DEWHURST
658-8980 or 384-8001

COUNTRY CLASS

This home has a lot going for it — large L.R. and D.R. with sundeck overlooking spacious back yard — lovely main bathroom and 2 pce. ensuite — full high basement with finished rec. room with 2nd fireplace and wired for stereo plus 4th bedroom. Lots of parking and nicely surrounded by trees. Priced to sell — new MLS. $65,500.
CONNIE REYNOLDS 477-8914
or 384-8075 Pager 1210
HAZEL CAMPBELL

WALK TO SHOP

Situated between the 2 large shopping centres on a quiet cul-de-sac this home offers 3 BRs on main plus one in fully developed lower level with rec. room, wet bar, enclosed laundry area. Mint conditions throughout. Large deck off fenced, brick inlaid garden patio with B.B.Q. Large assumable mortgage at 10¼% rate. You must see this one. Call
CONNIE REYNOLDS, 477-8914
or HAZEL CAMPBELL
384-8001 anytime

ESQUIMALT

Charming older 3 BR bungalow with part basement, separate garage. Living room with FP, separate dining room. 4 pce. bath-utility on main floor. Secluded back yard.
Jessie McGrath 479-3982
ROYAL TRUST Douglas St.
384-8001

CADBORA BAY CUL-DE-SAC

EXECUTIVE CONTEMPORARY 3 yr. old Mansard Cedar and Rock faced home featuring: Intercom, Vacu-flo system, heated swimming pool, hot-tub, sauna, large teak kitchen, sunken L.R. with rock fireplace and parquet floors, D.R. as S.G. doors to deck overlooking pool, 2 full and ½ bathrooms Cedar and Beamed ceilings in entire main level — ideal for the plant lover. Extra large master bedroom with two decks and sitting area. 4 bdrs. in all plus small office. Double attached garage, separate furnace room. Quality paper and decor throughout. Must be viewed to be appreciated. Listed (new MLS) $159,000. For further info and apts to view contact HAZEL CAMPBELL or CONNIE REYNOLDS Pager 384-8075 1210 or Royal Trust — 384-8001 anytime.

UNSURPASSED HARBOUR VIEWS

One block from ocean, like new, 3 bedroom, 2 bath home with rec. room and den. Energy savers and top quality finish. Unique plan allows for excellent family home or two bedroom home plus luxury sea view 1 bedroom in-law suite. MLS $95,000.
RUTH CROSLAND
477-0191 595-5677

SPECTACULAR SEA VIEWS PANABODE

Outstanding views by day or night from unique panabode, 3 bedroom, 2 bath home with fully developed lower level. Quality extras. Secluded patio. Easy care superior landscaping. $68,500.
RUTH CROSLAND
477-0191 595-5677

STRAWBERRY VALE

4 bedroom home. 2 on main, 2 down. Good sized living rloom wih fireplace. Family sized dinette off cabint kitchen. Pleasant views from sundeck. Asking $62,500. New MLS. Please call ay-time.
477-0191 JACK MOEN 658-5448

DRIVE BY 900 BYNG STREET

4 BRS developed on 3 levels. Large 89x195 lot. Price $119,000. Call.
HAZEL CAMPBELL or CONNIE REYNOLDS 477-8914 or 384-8001.

OPEN HOUSE OAK BAY BORDER
SAT—SUN 2-4

1912 character home, corner fireplace, french doors, cedar panelling in large kitchen, exposed wood floors, stain glass, dining room, 2 bedrooms. Full basement, fenced backyard with fruit trees. Close to all ammenities. 1538 Amphion. $63,900 592-6965

BUILDER SALE

Energy Savers R28-R12 insulation - thermal glass - decorator kitchens and bathrooms - large sundecks - full basements and carports. 1-2 bedroom - 2-3 bedroom. Your choice, $54,900. Immediate possession. 2022-24-25 Hornby Place in sunny Sidney - off Ardwell and Cabriola - Open Sat. Reston Construction 479-3340.

250 HOUSES FOR SALE

JACK MEARS
OAK BAY REALTY LTD.
2194 OAK BAY 598-3321
Where Trust Is
The Basis Of All Business

OPEN HOUSE
SAT., 1-4 P.M.
1522 BURTON
Close to shopping, bus and recreational facilities — this older 4-bedroom updated home is just terrific for a family. 3 modern bathrooms is a big plus for any home. In excellent condition for the asking price of $54,900. MLS 040695. In attendance: BETTY McFARLAND, 598-3321 or 658-5927.

OPEN HOUSE
SAT., 1-4 P.M.
$74,900. 2131 ALLENBY
Immaculate 3-bedroom — 1½ bath, Oak Bay special. Sunny back garden with private PATIO area. Kitchen garden to fill your freezer. Don't miss this opportunity to buy this special home in a more desirable area. In attendance: GIBBY McLEOD, 598-3321 or 598-2264.

OPEN HOUSE
SAT., 2-4 P.M.
2864 SEAPOINT DRIVE
$129,900
Tudor-style home with four or five bedrooms in this nice residential area, now available for your inspection and open to offers. Huge sundeck at rear, sunny courtyard at front. Three bathrooms, huge recreation room with fireplace, your hostess: BARBARA BOLLI at 598-3321.

OPEN TO VIEW
SATURDAY, 2-4 P.M.
586 ST. CHARLES ST.
A modern attractive family home in a fine Rockland location. Five bedrooms, large recreation room, arboretum, sauna, family kitchen with sundeck — just a few features of this fine home. View Saturday with PETER NASH — asking $153,500. 598-3321 or 592-3473.

OPEN HOUSE
2487 PLUMER STREET
SAT., 1:30-4 P.M.
DON'T RUN,
BUT HURRY!
To view his spacious 3-bedroom home in South Oak Bay. From the moment you step into the unusual entrance and proceed to the outstanding living room, dining room and exceptionally bright kitchen with washer and dryer, off to the sundeck, you will be pleasantly surprised. The yard is very secluded and has an extra bonus of a greenhouse. Downstairs is another bedroom, family room and bathroom. For previewing at $93,000 call MARJ NAPPER or MARKIE MUNN at 598-3321.
Member
Relocation Services Canada

Victoria Realty LTD.
386-3585

★★ OPEN ★★
NEW HOMES
DAILY 2-4
NITELY 6-8
LAKEHILL
Off Quadra at Ambassador, behind Lakehill Elementary School. DIFFERENT plans, front and sides. LANDSCAPED! Heavy insulation, double windows, underground utilities, TREES, winding streets, 5-YEAR WARRANTY! Take advantage of last year's construction costs, $64,900 to $78,900. For further information call Jack Kennish, Res. 388-9929, 386-3585 anytime.

OPEN—NEW HOMES
SAT. and SUN. 2-5
LUCAS & MORRIS
$72,500-$78,900
Some completed, others to under construction with time to customize to your requirements, such as carpets, cabinets, light fixtures, etc. Heavy insulation, thermopane windows and basements planned for further development. Commanding treed area, with modern curved streets, lighting and many different and attractive designs to insure good future values. Call Morris Lund or Colin Munro, 386-3585, res. 652-3383 or 479-6688.

JUST THE THING
For couple or single person wanting a small no basement bungalow close to Jubilee and bus. Immaculate inside and out, in first class condition from the roof to the foundation. Living Room, Bedroom and large modern Kitchen with dining area. Plumbed for washer. Separate garage with extra panelled room. Small easy care lot. $35,500. Phone Morris Lund or Colin Munro, 386-3585.

Must Be Sold
Only $37,500
Gorge Golf Course
Cosy 2-bedroom home. Nice living room, fireplace, H.W. floors, 4 pce. bathroom. Kitchen needs new cabinets. Large room off kitchen could be family room or 3rd bedroom. Attached garage, 60'x144' lot. Call Roma Molyard 386-3585. Res. 384-4827. MLS.

UVIC AREA
SPLIT LEVEL
2225 Galaxy Place of Dawnview and Edgelow Rd. This (4 level) split level home is in the final stages of construction. Buy "as is" now or have it finished in your choice of cabinets and carpet coloring.

POST & BEAM
4055 Dawnview Dr. off Edgelow and Gordon Head Rd. This elegant 1667 sq. ft. house has Post & Beam ceilings, cedar feature walls, LR with floor to ceiling rock fireplace, large formal Dining area, kitchen with oak cabinets and family size eating area with sliding glass doors leading to large L-shaped sundeck overlooking UVIC, 3 BR, 2 Baths, lower level RI family rm. RI Den and RI plumbing. Double carport.

$73,900
2½ yrs. old this 3 Br., 1½ bath home is situated on quiet cul-de-sac just 1 block from all schools, Racquet Club and has good bus service. Vendor willing to carry a mortgage to qualifying purchasers with a DOWN PAYMENT AS LOW AS $2500.

$57,900 & up (New)
Just 2 lots left in which we can build you a new house at the low price of $57,900. Your choice of floor plans, do some of the work yourself and save money.
For evening appointment to view call Mrs. Pat Saulnier at res. 384-2197 or Kasapi Construction Co. Ltd., 538 Dupplin Rd. at 386-6191 (24 hrs.)

250 HOUSES FOR SALE

National Trust Realtor
HILLSIDE MALL 595-2121
3440 DOUGLAS 382-8101
YOU CAN BANK ON US

OPEN HOUSE
SUN. ONLY
1:30-4
2908 Glen Lake Rd.
Post and beam, over 1400 sq. ft. of living area, sunken family room, garage with 220 and 110 wiring, large lot plus child's playhouse and garden shed. Owner moving out of town, must sell. $65,700.
LARRY LINEHAM 595-0134
Office 595-2121

OPEN HOUSE
SAT. 2-4 P.M.
1547 QUIVER PL.
Immaculate 4-level split on quiet cul-de-sac. Large fenced yard, 3 bedrooms, 2 bathrooms, fireplace, quality wall-to-wall carpets throughout. Asking $77,200. MLS. 039980. Your host JIM BAILLIE 479-4594 or 595-2121.

OPEN HOUSE
2173 AMITY DR.
SAT. 1:30 TO 4:30
NEW LISTING $57,500
Clean, well-kept rancher with sea glimpse on ¼ acre. Great parking, large workshop, home features double windows, lovely living room with heatilator fireplace, guest-size dining room, 2 bedrooms, large, bright kitchen, electric heat, fully insulated. 1248 sq. ft. living area plus attic storage. Drive out Pat Bay Highway past Waddling Dog to Blue Overpass, then left on Amity. Ideal home for young tradesman working from home. STEVE SALAGA 388-6275 Pager 663.

SEA AND
MT. VIEWS
7223 Sea Mount Close.
OPEN SAT., 2:30-4:30.
Brand new — 3 bedrooms, full basement, 1½ baths, heatilator fireplace, thermopane windows, 5 year warranty — Full price $64,900. MLS Drive out East Saanich Rd., to Stellys X Rd. and follow Open House signs R. W. RHODES 479-9241 or 382-8101.

1½ ACRES
5221 SOOKE RD. (approx. mile 17) OPEN SAT., 12-2
A truly rare find — a one- or 2-bedroom cottage nestled among the tall firs beside a rushing stream. If you have been looking for the different or unique — you must see this.
R. W. RHODES
479-9241 or 382-8101

OPEN HOUSE
SAT., 1:00-4:00 P.M.
3055 Glen Lake Rd.
For the small family — handy to the Elementary School, 2-bedrm. bungalow with a 3rd bedrm. in full baseement. Home has been well mainained and as an added bonus there is a dandy swimming pool. Make us an offer on asking price of $52,500. MLS.
ART EVANS 386-0276

NO STREAKERS
Could pass 6894 Woodward Dr. without stopping to see this 3-bedroom, 1½-bath, full-basement home nestled in the trees 2 blocks from the water — Asking $63,900. R. W. RHODES, 479-9241 or 382-8101.

ESQ.-VIC WEST
Situated on the border of these municipalities and just a block away from Gorge waterway, older 4-bedrm. home which has been updated throughout. This is a dandy home for the larger family. Asking $59,900. MLS.
ART EVANS 386-0276

ESQUIMALT, SAXE PT.
Solid 3-bdrm. home with a bright private 1-bdrm. suite in basement. H.W. in living and dining area, fireplace, eating area in spacious kitchen, laundry on main floor. Nicely redecorated inside. Large yard, 2½ blocks from the water. Carport. Asking $66,500. Vacant. Call RON CROW, 592-4989 or 595-2121.

HIGH ON A HILL
Immaculate 2-bdrm. home with fireplace. Electric heat, stove, fridge. Large lot. Garage and greenhouse. Only $42,500. Good holding property. RON CROW, 592-4989 or 595-2121.

WHAT A VIEW!
From every room you can see the ships go by and the day and night views of Victoria. 3 to 4 bdrms., extra large living room, L-shaped dining area, open kitchen with breakfast nook. Large laundry and 2-pce. bath off kitchen. Double garage. Private spacious yard. Needs decorating inside and out. But reflected in the price of $82,500. RON CROW, 592-4989 or 595-2121.

SOMETHING DIFFERENT FAIRFIELD
You must see this delightful 1700 sq. ft., no-basement home. Spacious L.R. and separate dining room. Rock-faced two-way fireplace. Overlooking lovely garden. So peaceful, private sundeck on roof. 3 bdrm., ensuite or 2nd., den with fireplace. Just one block from sea. Close to shopping, etc. Open to offers. Please phone.
DORIS ADAMS 598-1813
OFFICE 595-2121

BUY A FARM
Country estate farm only a short drive north from Victoria. Fully modern three-bedroom home situated on 7¾ acres, all fenced and cross fenced. Good grazing land. Nicely protected by tall trees. Asking $89,500. Owner moving East.
JOHN SHAVER 382-9444
OFFICE 595-2121

CEDAR CHALET SELWYN ESTATES
Architect designed, just listed. Carefully planned to save energy (the earth stove can heat the house). Vaulted ceilings, dream kitchen, three balcony areas, 3 bedrooms, den, 2 baths, (3rd R.I.) plus development area. Must be sold. MLS. $97,500.
GRAY LAITE 656-5267
OFFICE 595-2121

BIGGER UPLANDS HOME
Approximately 2800 sq. ft. main floor. Developed basement area of 600 sq. ft. swimming pool; new kitchen, new laundry, remodelled master bedroom, 3 baths, 4 bedrooms, (1 down) 24x22 fireplaced family room with sliding doors to the pool. A great place to live. $199,500 exclusive.
GRAY LAITE 656-5267
OFFICE 595-2121

250 HOUSES FOR SALE

National Trust Realtor
HILLSIDE MALL 595-2121
3440 DOUGLAS 382-8101
YOU CAN BANK ON US

HANDLED WITH CARE — $53,900
JUST PUT ON THE MARKET. High location in the Glanford area. 2 bedrooms, living room, dining room, bright modern kitchen, basement with rec. room, large wrap around sundeck, carport with extra parking. Sunny back garden. Very bright home throughout. MLS.
GRAY LAITE 656-5267
Office 595-2121

SIDNEY SPLIT LEVEL
This home is approx. 2100 sq ft Main provides good-size living and dining room. Excellent family kitchen. Up you have 3 bedrooms with ensuite plus 4-pce. bath. Down you have another bedroom, 3-pce. bath, rec. room and laundry room. Double garage. $65,900 MLS
JULIE MANNESS 384-3866
WAYNE BUTTERFIELD 479-7030

GORDON HEAD 5 BEDROOMS
$78,900
Excellent family home in area of nice homes. On a quiet cul de sac. This home provides 3 bedrooms on main, 2 bedrooms down 2½ baths, rec. room, 2 fireplaces. Immaculate throughout. If this is what you are looking for call us to view. MLS.
JULIE MANNESS 384-3866
WAYNE BUTTERFIELD 479-7030

MT. DOUG AREA
3 bedrooms, full basement, finished rec. room — fireplace large 1st. mortgage at 10% — assumable. Priced to sell at $59,900. New MLS.
R. W. RHODES 382-8101

GORDON HEAD
½ duplex — 4041 Magdelin — 3 bedrooms, 1½ baths, H.W. floors, Try $2,700 dn. Asking $53,900. New MLS.
R. W. RHODES 382-8101

4 BEDROOMS
Full basement, sep. garage swimming pool, large lot, approx. 70x200 finished rec. room — Asking $55,900 (New MLS)
R. W. RHODES 382-8101

CLOSE TO DOWNTOWN
3 bedrooms, garage — easy-care lot. Priced to sell $43,900 MLS
R. W. RHODES 382-8101

TRY $2,250 DN.
3 bedrooms, full basement, fireplace, drive-in garage. Level Lot (50x115). A perfect starter.
R. W. RHODES 382-8101

SPLIT LEVEL
Brand new 3 bedrooms, heatilator fireplace, Bay window, Thermopane windows, 5 year warranty. Full Price only $57,900. Try less than $3,000 dn.
R. W. RHODES 382-8101

756 JASMINE
Not your box home, something a little different, unique, lot size 66x132. Taxes $313.00 net — 3 bedrooms, full basement H.W. floors, brick heatilator, fireplace, sep. dining rm. workshop in basement, sundeck, etc. Asking $59,900. New MLS.
R. W. RHODES 382-8101

ONLY $39,000
2-bdrm. Near Jub. Hospital, small lot for easy maintenance. Sundeck. and firepace. For details, call TED DALE AT 382-8101 anytime.

LAKE VIEW
Central, only minutes to T&C Shopping Centre. 3-yr.-old, 2-bdrm. Bungalow, dead-end street, quiet, fireplace and sundeck. Call TED DALE at 382-8101 anytime.

Century 21
MAYFAIR REALTY
Mayfair Centre
386-2955

OPEN HOUSE
SAT. & SUN.
2-4 P.M.
1765 TEAKWOOD
Immaculately kept home with 3 bedrooms up, ensuite, 4th bedroom and 3 pce. bath roughed-in. Situated in University area. For information call KIM ENG, 386-2955 or 477-9439.

OPEN HOUSE
SUN. 2-4
4467 FAIRMONT PL.
(Off Edgemont off Majestic)
Beautiful in-law accommodation — large bright rooms and full 4 pce. bath, plus a lovely 3 bedroom home with 2 full baths, in Gordon Head in a quiet area of quality houses with bus, schools, shopping all close, this as to be a super buy at only $79,900. Lot is large enough for garden or fun and games or both. Come and view with MARION BRADSHAW, 386-2955 or 477-4125.

OPEN HOUSE
SUN. 1:30-4:00
1686 LONGACRE
You'll fall for the warmth and tidiness of this fine Gordon Head home. Large park-like yard, full basement with fireplace in rec. room, four bedrooms (one R/I), high open beamed ceiling in living room. Vendor transferred allowing early possession. Only $79,900. LEIGHTON NOBLE, 386-2955 or 388-6275, Pager 789.

NEW HOME
3 bedrooms, 1½ baths, full basement, quality construction, landscaped lot and only $75,900. Ready to move into. Exclusive with GEORGE WALL, 386-2955 or 477-0548, GEORGE PARSONS, 386-2955 or 598-3847.

4474 MAJESTIC
First time listed! This as-new 4 year old, 3 bedroom, 2 bath home is most attractive. Lovely spacious living-dining room with feature rock fireplace, family kitchen. Full basement has fireplace and lots of room for expansion. Large fenced back yard. Super value! MLS Only $71,900. GEORGE WALL, 386-2955 or 477-0548, GEORGE PARSONS, 386-2955 or 598-3847.

INLAW SPECIAL
$74,500
Open Sat. & Sun. 2-4
4024 Gordon Head Rd.
3 bedrooms up, 2 baths, L.R. with F.P., lg. D.R. 1216 sq. ft. main floor. Down — one bedroom suite, fireplace in L.R. all professionally finished. Hot water heat.
479-3612 Kent Deans 478-8316
Century 21 Suburban Realty (78)

OPEN HOUSE
SAT AND SUN
1:00-4:00
975 SCOTIA ST
2 bedroom, possible 3rd down. Good location within walking distance of Mayfair. This home is in excellent condition with basement developed. There is a large Rec room with wet bar, family room, laundry room and a 2 pce bath. Property RS2 zoned.
OFFERS On $57,900
383-9629

250 HOUSES FOR SALE

Island Homes Ltd.
2504 DOUGLAS
386-7545

$52,500
BUYS YOU A SOLID, OLDER HOME WITH 3 RENTAL UNITS WITH POTENTIAL OR $550.00 GROSS MONTHLY REVENUE. DRIVE BY 2713 ROCK BAY AND SEE FOR YOURSELF. THEN PHONE. Purchaser may carry some financing.
BILL PALFREY
386-7545 598-4210
M2 ZONING FOR ADDED BONUS. MLS.

OAK BAY SOUTH
Charming and different featuring — three bedrooms — separate dining room — large living room with old brick fireplace — spacious ensuite bedroom — corner lot with backyard privacy — separate double garage and studio — older home tastefully renovated — close to school — must be seen inside to fully appreciate — assumable 10½% mortgage — priced at $64,900. Phone Bill Palfrey — 386-7545, 598-4210.

Open House
1870 Varsity Place
Sat.-Sun. 2-4 p.m.
$77,500
Four bedrooms, one and one half bathrooms, family room, quality built — large sundeck, desirable area — come and see for yourself. Vacant — move in next week. To view anytime, phone Doug MacKillop 384-0308, Island Homes 386-7545. MLS.

$64,500
Three bedrooms, 2 baths, large living-dining room. Kitchen with eating area, magnificent views — Lakehill area. To view please phone Doug MacKillop 384-0308, Island Homes 386-7545.

Starters & Retireds
1 Bdr. Beauty
Asking $41,500
SPACIOUS LIVING ROOM WITH FIREPLACE, HARDWOOD FLOORS, LARGE KITCHEN, PLUS NOOK. PARTIAL BASEMENT, OIL HOT WATER HEAT, GOOD FINANCING IF NEEDED.
H. MITCHELL 479-4818

SEASPRAY PROPERTIES LTD./REALTOR
1911 Quadra St. 386-3124
1175 Newport 595-3151

OPEN HOUSE
SAT. AND SUN.
1:30-4:30
2665 TOPP AVE.
Fine modernized 3-bedrm home in Oak Bay. Wiring, plumbing, roof, gutters have all been redone. Sep. din. room, large liv. room with sunroom off. New ML. $88,900.
DOUG POSKITT
477-0645 or 386-3124

NOW!
is the time for you to buy while you can still save money and this 3 or 4-bdrm home in prime Gordon Head will suit you and your family needs perfectly. This attractive 2-year-old home is situated on a fenced and well landscaped lot on a quiet cul-de-sac. Enjoy a crackling fire in the massive floor-to-ceiling old brick FP in the living room or watch the sun set behind Mt. Doug from the extra large sundeck. MANY OTHER APPEALING FEATURES too numerous to mention. ALL THIS FOR ONLY $72,900. ML. CALL NOW BEFORE IT'S SOLD!
GERRY MARTIN
477-7050 386-3124

HOME and REVENUE
$69,900
3-Bdrm 8-year-old Colonial, located in North Quadra has a good 1-bdrm self-contained IN-LAW SUITE producing $200 per month to help with those ugly mortgage payments. A real OPPORTUNITY to get a little more for your money!
DOUG POSKITT
386-3124 477-0645

$56,500
SEARS
Two good 2-bdrm homes in a convenient and desirable area. RIGHT spot, RIGHT price and RIGHT NOW — CALL:
386-3124 DOUG POSKITT 477-0645

METCHOSIN
1¼ ACRES
Large Home
total Seclusion
$105,000
MLS.
DOUG POSKITT 477-0645
PETER PRIMGAARD 656-6625
OR 386-3124

GORDON HEAD
COMPARE!!
and don't buy anything until you see this quality constructed brand new, split level house. Situated on a private secluded 13,000 sq. ft. panhandle lot in Gordon Heads most prestigious area. Home boasts superior finishing throughout — oak cabinets, intercom, vacuflo system, gorgeous color coordination, special family room and much more. There is nothing to comare at the asking price of $97,000. Exclusive.

VANA HOLMES
388-5464 pgr. 708 386-6762

EMPTY HOUSE
PLUS ANXIOUS OWNER
EQUALS OPPORTUNITY!! Large 1300 sq. ft., 3 bedroom, full basement home situated on a 150x150 lot in a lovely area of Metchosin — subdivision possibilities here. Home is freshly painted and ready for occupancy. Priced for a fast, fast sale at $63,000. Exclusive.

LYNN HOLMES
388-6275 pgr 315 386-6762
LANDMARK PROPERTIES

MUST BE SOLD
VICTORIA $69,500
BY OWNER 595-8731
(7-10) EVENINGS
OWNER GOING TO EUROPE CENTRALLY LOCATED, CLEAN FAMILY HOME, LARGE LIVING ROOM WITH FP, SEPARATE DR, 2 BDRMS UP, 1 DOWN, FULL HIGH CEMENT BSMT/REC ROOM, 4 PIECE AND 3 PIECE BATHS, LARGE WELL KEPT LOT.

250 HOUSES FOR SALE

BOORMAN'S
612 Fort St. 386-7521
2045 Cadboro Bay Rd. 595-1535
BOORMAN INVESTMENT CO. LTD.

OPEN HOUSE
SAT. and SUN., 1-4
1274 PEARCE CRES.
TERRIFIC VALUE
Country living with city conveniences, this 4-bedroom home located on a super children sized lot, in the Blenkinsop area. This home features living room with fireplace, separate dining room, large bright family kitchen with eating area, a great family room downstairs. Asking $60,500. MLS 40446. For more information and viewing appmts call:
GORDON ADAMS
595-1535 592-1353

OPEN HOUSE
SAT., 2-4
1326 BURLIETH AVE.
$79,500
A first class family home bordering the Gorge. In the past it has been a gentleman's home, presently a Group home (now vacant), the future is for you. LR, DR, kitchen and master bedroom (ensuite) on main 1160 sq. ft. Upstairs three additional large bedrooms and another 4 pce. bathroom. Full high basement with 2 pce. bathroom and laundry. Exceptionally well equipped and maintained. Low down payment to excellent financing. Call to see with:
VIVIENNE GENT 595-1535

OPEN SAT.
2:00-4:00
1020 McGREGOR
ROCKLAND $89,500
A rare opportunity to own a spacious 3-bedroom home just minutes from town, yet in a quiet secluded location. Just 4 years old; 1900 sq. ft.; many features; see it this weekend. (Very attractive financing).
GAIL WEINBERG
595-1535 477-4467
J. PETER DUECK
386-7521 479-9909

OPEN HOUSE
SUN., 2-4
1680 VARSITY PL.
UNIVERSITY AREA
Situated amongst fine homes on a no thru road is this fully finished bi-level 4-bdrm home. Owner has recently installed plush carpeting, refinished the entire basement and remodelled throughout. Downstairs features large rec room, bedroom, 3-piece bath and has area for 2nd kitchen. Just listed at $89,000. A must to see.
WYNN WRIGHT 477-6155
KEITH BOORMAN 598-3730
OFFICE 386-7521

OPEN HOUSE
LAKEHILL
4083 TRACEY
Quadra to Tuxedo to Ian
Sat. 1:30-4:30
Fine family home. Main floor about 1250 sq. ft. Has fireplace in cheerful living room, dining, kitchen with built-ins and family dining, 3 BRs, 1½ baths. Full basement with family room, rec room, bath, guest room or 4th BR, laundry, work and storage. Double carport. Large sundeck. On cul-de-sac. $69,900. MLS. Call:
JOHN HOLMS at 386-7521

QUALITY CONVERSION DUPLEX
$69,900
OPEN SUN. 2-4
2610-2612 COOK ST.
Main level features 2 BDRMS, cozy LR plus family room or DR with old fashioned fireplace, 4 pce. bath and kitchen. Newly renovated upper suite features 2 BDRMS, LR, 4 pce. bath and kitchen plus southern views overlooking city and Mts. Must be seen inside to appreciate, immaculate condition. Also full bsmt and outside there is ample parking for cars. MLS.
KEITH BOORMANN 598-3730
WYNN WRIGHT 477-6155
OFFICE 386-7521

OPEN SUN.
2:00-4:00
103—1312 BEACH DR.
Main floor one-bedroom suite at the "Anchorage," with patio water views. This beautifully located condominium must be sold. Excellent assumable mortgage. Make your offer on $59,900.
GAIL WEINBERG
595-1535 477-4467
J. PETER DUECK
386-7521 479-9909

ONE YEAR OLD
$78,900
This home of 1276 sq. ft. on the main floor has well proportioned rooms, three bedrooms, 1½ baths, kitchen with E.A., view of Mt. douglas from D.R. and heatilator fireplace in L.R. The basement has two finished rooms and provisions for games room and third bathroom. Also bonus of sauna with shower room. An immaculate home of quality inside and out. The landscaping of the front blends in with mature trees. Early possession, exclusively listed. Appointments to view. Call:
JOHN JENKINS 388-5464
Pager 582 (24 Hrs.)

OAKLANDS AREA
So handy for school and within walking distance to Sears this 3-bedroom eleven-year-old, full basement home. Very quiet street and affordable price, only $54,900. MLS 040699.
OLGA ZACHARY
Office 595-1535 Res. 592-2265

FAIRFIELD SPACIOUS HOME PLUS A SUITE
This large older home has 4 bedrooms plus den or dining room and a living room and family room that are extra large. It has been updated but still has character and all the rooms are spacious. There is a separate, 2-room bachelor suite which can be rented or used for two more bedrooms. It is located on a quiet street ½-block from the ocean and has a private back yard. There are many other features as well so call for more information. Offers to $86,900.
KATHLEEN HAWKINS
595-1535 477-6871

NURSING HOME
$210,000
This superior property is being offered for sale for the first time. It is registered as "Specialized Residential Care" for twelve guests and also supplies room and board to six to ten foster boys from sixteen to eighteen years of age.
New owners must qualify with the Health Dept. and with the Dept. of Human Resources (Foster Child Care). There are four floors of accommodation including thirteen bedrooms and four and one-half bathrooms. The exterior is aluminum siding; there is ample paved parking at the rear. The interior is extremely spacious and has a great deal of character. Everything is immaculate. This is a rare opportunity for excellent income to qualified owner-operators.
Presented by:
J. PETER DUECK
Office 386-7521 Res. 479-9909
GAIL WEINBERG
Office 595-1535 Res. 477-4467

PLEASANT FAMILY HOME WITH FUTURE POTENTIAL
Containing living room with fireplace, dining room, family kitchen, 3 bedrooms. Full high basement with rec room. Separate garage. 65'x195' lot only $61,500. To view, call:
386-7521 DEL HOEGI 383-0516

250 HOUSES FOR SALE

BOORMAN'S
612 Fort St. 386-7521
2045 Cadboro Bay Rd. 595-1535
BOORMAN INVESTMENT CO. LTD.

DREAM COME TRUE
SOUTH OAK BAY
$69,900
This older vintage home, close to all amenities has been well maintained throughout its era, 1927.
—2 or 3 BDRMS
—large L.R. with fireplace
—separate dining room
—family size kitchen (17'4"x11'6")
—oil hot water heat
—full basement
For further information and viewing on this exclusive listing, please contact:
KEITH BOORMAN
598-3730 386-7521 (Bus. 24 hr.)

BROWN BROS. on LANSHARD
"People Helping People"

OPEN HOUSE
2536 Blackwood St.
Sat., 1:30-4:30
Was $54,000
Now $49,900
For Quick Sale
A beautifully kept family home. LR, separate DR, bright kitchen with eating area, 2 bdrms on main floor with enclosed stairway to 3rd bdrm up. Full basement with drive-in garage. Immediate possession. Exclusive. In attendance:
DOUG LAWSON 595-2486
JIM KENNEDY 592-9078

OPEN HOUSE
892 Colville Rd.
Sat., 1:30-4:00
A clean smart little 2-bdrm home on an easy-care lot. Large family kitchen, stove included. Full basement. Oil heat. Quick possession. MLS. $43,000.
CEC PEARCE 658-1050
JOE RICKARD 656-1628

OPEN DAILY
1611 Denman St.
1:00-5:00 p.m.
(Close to Jubilee Hosp.)
Be sure to see this immaculate 2-bdrm, full-basement house. Sep. garage, on a beautiful landscaped and fully-fenced lot. Ideal home for the young or senior citizens. Exclusive at $49,500.
TED KAY 385-4086

IMMEDIATE POSSESSION
Bright 3-bdrm plus den, home. Large LR with fireplace. Spacious bright kitchen equipped with stove, washer and dryer. Rec rm in basement with patio off. Wall-to-wall throughout. Paved parking for 2 cars at rear. MLS. Offered at $53,900.
DOUG LAWSON 595-2486
JIM KENNEDY 592-9078
or 385-8771 (anytime)

309 LINDEN AVE.
Family Home
Spacious 4-5 bdrm home. Modern kitchen. Sep. DR, beamed ceiling. LR with fireplace and oak floors. Choice location.
Exclusive Listing.
$85,900

HAULTAIN/ CEDAR HILL
Modern, full basement, 3-bdrm home with two 4-pce. bathrms. Dandy rec rm contains large bar with double sinks. Has been reduced in price for quick sale to $57,900. MLS. For details call
REG SCHUMAKER 598-2333
TED SMITH 598-7991

3255 ALBION ST.
Double Lot
110' x 150'
Room for a great garden, children, pets. LR with fireplace, wall to wall carpet. 2 or 3 bdrms. No basement. Attached carport. Elect. heat. Asking $55,900.
DON MESSAGE 477-3715
CEC PEARCE 658-1050

NEW LISTING ON GRANDVIEW DR.
(In Gordon Head)
A garden lover's delight. A delightful 3-bdrm home with spacious foyer, through-hall plan. LR and DR have some seaview, dream of a kitchen with eating area and 4-pce. bathrm on main floor with 24'7"x12' rec rm, 4-pce. bath, utility rm plumbed and wired for washer and dryer, excellent workshop area in full high basement. Special note — double windows on main floor, attached garage, large beautifully landscaped lot; fenced-in patio offers seclusion. Offered at $88,000. For appointment to view call:
DOUG LAWSON 595-2486
or 385-8771 (anytime)

Century 21
WESTERN HOMES
1037 Cloverdale 386-3494

BE A WINNER!
SIDNEY SUPER INVESTMENT
Better than winning a lottery! Such a lot of house. 2 Fireplaces, 2 bedrooms with ensuite on main plus large completely self-contained suite on lower level. A WINNER for only $59,000. Call MARGUERITE HOBBS now! 386-3494 (24 hrs). ML.

UNIVERSITY AREA
Two lovely homes in this choice area. One at $75,900, the other $74,800. Both in tip-top shape offering great family accommodation. MARGUERITE HOBBS, 386-3494 (24 hrs).

CLASS OF 78
Custom designed and built by the present owners for the modern family. Economy and convenience with the labour saving extras you'd want in an $86,900 home. High rocky location convenient to shopping. MLS. TERRY SMOLLET 386-3494 (24 hrs).

10 MILE POINT SEA VIEW
Easy-to-care-for, 2-bedroom house situated on natural, treed lot, approx. 1300 sq. ft., no basement, no steps, economical hot water heat, new carpets, newly decorated, 2-car carport. Park at your backdoor, beautiful seaview from living room, dining room and kitchen, a truly character home. Please call owner for appointment 477-6479.
Asking $95,900.00.
2895 Phyllis St.

250 HOUSES FOR SALE

GARDNER REALTY Ltd.
895 Fort St. 385-7721
(24 HR. SERVICE)

HILLSIDE
$45,900
Just 2 blocks to shopping from this tidy 2-bedroom home. Good sized yard, back fenced, a double sized garage for car and workshop, paved driveway. Don't delay. Call now to view. Excl. with:
ART STREIGHT
385-7721 388-6275 Pgr. 882

LOCATION IS RIGHT!
On this large treed corner lot is a cute 2-bedroom home with large country kitchen and nook. Separate garage and workshop. Fridge, washer and curtains included. Owner must sell. All offers considered on asking price of $49,900. To view please call:
ART STREIGHT
385-7721 388-6275 Pgr. 882

QUIET CORDOVA BAY
Beautiful family home on large lot (82x137) on quiet Parker Avenue. Features include 4 bedrooms, 2½ baths, family room with FP, rec room, large sundeck off DR. Call for an appointment to view. Reduced to $86,900.
385-7721 DALE BRIGGS 592-3978

QUADRA SELL OR TRADE 1.6 ACRES
Enjoy the set-back privacy, with near future subdivision potential. This large property features a lovely split level home with patios and 2 full bathrooms. For your leisure there is a pitch and putt golf course. Owners will consider a trade for a home or revenue property, or will sell for $139,500. For information please call:
CLIFF SALMOND 477-3626
BILL WEISS 598-8443
REID TOPP 388-6275 pge. 619
OFFICE 385-7721

FAIRFIELD FAMILY HOME
Ideal for the executive who likes to entertain, but needs room for a large family. This 2290 sq. ft., 2-storey character home features LR with leaded stained glass bay window and french door leading to foyer entrance. Double pocket doors to formal 17'x16' DR with Venetian tiled FP. Large "butcher block" kitchen with eating area and large fam. room off. Up the exposed stairway (with old fashioned banister) to 4 bdrms (14'x14', 14'x13', etc.) and one of the 3 bathrooms. There are 2 suites in basement to help with the monthly payments and still room for a workshop. Some 10% financing available. Please call for a private showing. $84,900.
KENT MacLEOD
385-7721 595-4273

VALLEY VIEWS
The immaculate 6-year-old, 1200 sq. ft. home looks out over a "green belt" valley toward Mt. Baker. Situated on a "no-thru" street in area of more expensive homes just 15 mins. from town (Saan. Penn.). LR with unique brick FP, dining area adjoining custom kitchen, 3 bdrms on main; 1½ bath. Walk-in closet in master. Fantastic rec room with another brick FP and bar and 18'x12' games room down. Another roughed-in bath and loads of room for a workshop. Super landscaped garden with 21' patio. Huge sundeck. Priced for quick sale at $69,900 FIRM.
KENT MacLEOD
385-7721 595-4273

GREAT PRETENDER
Did you ever see a home that tries to look "ordinary and average" and just can't do it? This one is average on the outside, but inside it's fantastic. 3 bedrooms, LR with FP, large remodelled KITCH with pass-thru to a 27 ft. entertainment FAM RM. This home features a bar, 27 ft. of double track drapes, another FP, double width sliding doors to deck and a view of the Olympic Mts. Full basement. Stove and fridge included. ONLY $54,900.
KENT MacLEOD
385-7721 595-4273

DFH
D. F. Hanley & Associates Ltd.
1557 McKenzie 477-7284

OPEN HOUSE
SAT. 2-4 P.M.
SWAN LAKE
851 BRETT AVE.
Out of town Vendors have reduced price $6,000, with instructions for IMMEDIATE SALE. Now $57,000. (MLS) 2 or 3 bedrooms, large teak Kitchen and finished rec. room. View of Swan Lake preserve from kitchen and living room. Turn west off Saanich Road.
DAVE HARDING
477-7284 Anytime

OPEN HOUSE
3157 QU'APPELLE
SAT. 1:30-4
$59,900. will buy you a super family home with 4 BRs (2 up and 2 down) LR with FP and DR, step saving kitchen and 1½ baths, W/W throughout. Off the DR is a carpeted fam. rm. with wet bar and old brick floor to ceiling bar-b-que. Sliding doors to patio and outdoor bar-b-que. Secluded yard, park next door, quiet street. DI garage. Cannot be replaced for this price. Don't miss this one! For information and viewing, call:
BRYON JEEVES
477-7284 (Bus.) 477-6257 (Res.)

OPEN HOUSE
2834 Lakehurst
SAT. 1:30-4
Immaculate 5 yr. old home on swimming pool sized lot. Spacious LR and DR with gorgeous white rock FP and heavy textured ceiling, sliding doors to large grass turfed deck. The 3 BRs and 1½ baths kitchen with E.A. complete main floor. Down, all professionally finished. Den with old brick FP, finished laundry and storage and a completely separate in-law suite of 1 BR, 4 pce bath, LR and kitchen. Quality W/W throughout. Separate garage. Can't be beat for $68,000. View with
BRYON JEEVES
477-7284 (Bus.) 477-6257 (Res.)

FAIRFIELD REALTY LTD.
Call the Fairfield Specialists
1295 FAIRFIELD RD. 383-2244

250 HOUSES FOR SALE

Montreal Trust

OPEN HOUSE
SAT. 1:30-4:30
2491 MOWAT
OAK BAY
WILLOWS
$69,900
In this excellent residential location you will find a comfortable 3 bdrm., family home. Full basement with R.R. and 2 pce. W.R. A bright cheerful home ideal for the young family with all levels of schools close by. Two garages and a nicely landscaped lot on a quiet street. Dont miss this new MLS listing. Call for prior viewing:
MIKE McKENNA
386-2111 592-3611

OPEN HOUSE
1230 QUEENS AVE.
SAT. 2:00-4:30
Ideal for a young active family. Ideal as a retirement home. Beat high costs by having your own vegetable garden, centrally located — close to schools, buses and shopping. A very quiet street yet close to downtown which is a nice walk. This completely renovated 3 bdrm. home must be viewed inside as well as outside to be appreciated. Priced to sell quickly at only $47,000.
386-2111 BILL McAULEY 721-5457

OPEN HOUSE
SAT. 2-4:30
921 FORSHAW
GORGE-VIEWS
Delightful two bedroom bungalow nestled in a quiet and secluded setting. Tastefully decorated and maintained by the present owner. Nice family room with large sundeck off. Easily financed and well priced at $53,900.
386-2111 DAVE HELM 595-2658

OPEN HOUSE
SAT. 1:30-4
1181 LYALL ST.
Here's your ideal starter or retirement, spotless no-step, 3 bedrooms, cozy living room with fireplace and a beautiful lot, lawns and garden, low taxes. MLS. Try an offer on the asking price of $49,900.
386-2111 D. BECKNER 477-4994

FAIRFIELD
BEACON HILL
PARK
Charming — character style residence in a much wanted area, 2 blocks from the sea and only steps to the park. The decor will delight you from the foyer, the 20x14 living room, and the formal panelled dining room. Features 2 bdrms., on main (master 2 pce. ensuite) — upstairs, 1 bdrm., along with family room or study. $83,500. Arrange your private showing. You could be the proud owner. Call now:
386-2111 DEL BECKNER 477-4994
386-2111 DON BECKNER 386-0588

RESTORE THE
OLD GIRL
Oak panels, stained glass, built in buffet with leaded windows. Curious? Well this old home has some great features but needs some work plus paint and paper. Its a two-storey home with 4 bdrms., spacious family kitchen, and a full basement with some development. No, not Oak Bay, but Vic. West and proud of it. An old home ready for a new touch. Priced at $57,700. ML.
386-2111 Neil Rawnsley 595-1507

GOLDSMITH IN
OAK BAY
No its' not a jewellry store but a gem of an older home located adjacent to the Oak Bay Recreation centre and near shops, schools, and transportation. A two storey home with further development in the basement. Four bedrms., separate dining room, and large family kitchen are a few of the features in his gracious old home. Try your offer on the asking price of $64,900. ML
386-2111 Neil Rawnsley 595-1507

ESQUIMALT
SEEKERS
STOP HERE!
Reduced $5,000 to sell NOW, this fine family home needs a new owner as my vendor has new plans out-of-town. Features include 3 bedrooms on the main, a 2-bedrm., suite down and situated on an easy-care lot close to shopping and schools. Detached 2-car garage. Offered at the reduced price of $49,900. MLS. 39362. Quick possession. For your opportunity to view, please call:
386-2111 GARY RESTELL 478-6987

DEAN PARK
ESTATES
(SIDNEY)
LOT 55,
BEAUMARIS PL.
One of the finest residential view lots in the area providing spectacular panoramic views of Sidney, the Gulf Islands, Mt. Baker and more, fully serviced with sewers, storm drains, underground wiring, water, etc. Priced to sell at a low $39,500. Don't miss the opportunity. Drive by and then call me:
656-3924 Larry Pruden 477-7497

HIGH
HENDERSON
VIEW PROPERTY
A very attractive well built 2900 sq. ft. home, on two levels, with terrific views over the Uplands area, the Straits and of Mount Baker. This home has 3 bdrms., 3 bathrooms, a lovely family room, a den, and a very private rear patio. — Price $125,900.
386-2111 A. D. WHEELER 477-4789

KIDS
WELCOME
This family townhouse features 3 bedrooms, fireplace, rumpus room and a small private garden. The rural setting gives kids room to explore and they can finish their day with a swim in the pool. Drive out Glanford to Agnes — turn right to Orchard Hill and drive by unit #508. Appointments to view are easy — call anytime and try your offer on $48,500.
386-2111 TOM SLEMKO 477-1277

250 HOUSES FOR SALE

Montreal Trust

JUBILEE
1737 CORONATION
No step, 2 bedroom, stucco bungalow, cozy fireplace, sliding glass doors to sun room, greenhouse and carport. Offered at $49,900.
386-2111 ART PEAKER 477-3957

WALK TO
UNIVERSITY
Large 10,000 sq. ft. lot, with fruit trees and lots of room for gardening. 3 bedroom home with large kitchen and full basement. Asking $79,900. For further information please call:
WELLS HOOKER
386-2111 652-3634
ALAN WESTGATE
386-2111 656-3423

RETIREMENT OR
STARTER
$42,500
A completely renovated and remodelled small, 2-bedroom, full basement home. Located at 2826 Scott Street — to view call:
386-2111 A. D. WHEELER 477-4789
656-3924 MAJOR LACE 656-2438

SWINERTON'S
REALTY WORLD

OPEN HOUSE
Sat. and Sun. 2:30-4:30
567 CARNATION
4 BEDRMS UP & FULL BASM'T
Near new, very stylish townhouse with large kitchen and patio, dining room, sundeck off living room. Rumpus room, utility and room for 5th bedrm in basm't. Quality workmanship throughout. MLS 40435.
BOB CARTER
598-6143 385-2481

Open House
Sat. 1:30-4:00
144 Olive St.
FAIRFIELD $71,900
Steps to beach. Just listed MLS. Immaculate 3 bedroom family home updated but LOADS OF CHARM AND CHARACTER inside. Don't just drive by as much of the value is in the interior. Come and see for yourself.
SUSAN BETTS
477-4042 385-2481

Open House
Sat. 2:00-4:00
2783 Scafe Rd.
$62,900
LANGFORD — OFF GOLDSTREAM TO STRATHMORE then Scafe. Deluxe self-contained in-law suite PLUS clean, modern 3 bedroom family home. Large sundeck, Quality kitchen, 2 fireplaces and lots of EXTRA PAVED PARKING. A treed area of quality homes. MLS 40248.
JACK BETTS
477-4042 385-2481

Open House
Sun. 1:30-4
1245 Lyall St.
PRICE SLASHED
$49,500
Well built 2 bedroom, full basement stucco bungalow. Close to shopping and activities. Early possession.
KEN WALTERS 385-2481 (24 hrs.)

Hillside Retreat
On 1.92 Acres
Of Seclusion
Nearly completed fine contemporary home with cedar exterior and shake roof. Quality construction throughout, fully carpeted and comprising 3 Bedrms. 2 baths plus R-I bath in lower level. Large LR with FP, dining room with access to balcony, kitchen with pass-thru to Family room with Franklin FP and access to wrap-around sundeck. Lower level has spacious entry hall, R-I Rec. Room with FP, R-I games room, and large workshop. In final stages of completion — READY FOR YOU WITHIN 30 DAYS! New MLS. Clear Title.
Price $76,500
385-2481 ED JUPP 386-7884

GRAND OLDE
World Charmer
$58,500
—4 Bedrooms
—Full Basement
—Separate Laundry
—OIL HOT WATER HEAT
—Modern El. Kitchen
—Double Garage
Lovely Living rm and separate dining rm. with granite Fireplace.
DICK JAMES 592-2139, 385-2481

6 Bedrooms for
A Large Family
$71,500
Spacious nicely renovated split level home situated on a 70'x141' garden lot on a quiet street handy to Town and Country Shopping Centre. Comprises LR with FP. Dining room leading to huge sundeck, galley kitchen, 4 bedrooms, 4 Pce bath PLUS a self-contained In-Law suite with 2 bedrooms, 3 pce. bath, kitchen and LR. Wall to wall carpet throughout. Drive-in garage plus long carport. NEW EXCLUSIVE.
385-2481 ED JUPP 386-7884

Jubilee Area
Neat, 2-bedroom bungalow on large, fenced lot. This home with separate garage is in top condition. New roof, new chimney, new furnace, new hot water tank.
$43,900
DOUG BOWEN 385-2481
Swinerton Stewart Clark Ltd.

30C. CONTEMPORARY
Cedar
Plus Views
This contemporary Lindall Cedar home of approx. 1600 sq. ft. awaits your inspection. The home is privately situated on ¼ acre on Triangle Mtn. of beautiful treed property with views! You must come inside to appreciate the view from the large deck off master bdrm, living rm and dining rm. 3 bdrms, 1½ baths all for $75,000. ML 41272.
Leslee Farrell
592-7246, 388-5464 Pgr. 665
Seaspray Properties, 595-3151

FROM $1,395
Down plus grant. 3 and 4 bedroom duplexes. Seperated by 2 carports. 4 bedroom 1330 sq. ft. plus storage 21x11', 3 bedrooms 1200 sq. ft. plus storage 21x11'. Fireplace, 1½ baths. 4-bedroom $48,900. 3-bedroom $47,900. Daily 9 to 5, 386-8121. Nights 5-9 and weekends 9-5 pm. Mr. Pedersen 382-2151 suite 531.

250 HOUSES FOR SALE

BLOCK BB BROS.

See Our Weekly
BEST SELLERS
CATALOGUE

OPEN HOUSE
SAT., 2-4 P.M.
5247 PAT BAY HWY.

Super views of Elk Lake. 1/3 acre property with mature trees plus excellent 3-bedroom home in immaculate condition. Large living room with fireplace, secluded sundeck, utility on main floor plus family room and 1-pce. bath in basement. Excellent value asking $63,500. Must be sold. Make an offer.
652-3206 Anne Howard 477-1841

OPEN HOUSE
SUN. 2-4 P.M.
1460 MUNRO RD.

7.3 acre hobby farm. Beautiful custom 4 bedroom home with thermopane windows. 2 heatilator fireplaces, family room and utility on main floor plus 3 stall barn, tackroom and haystorage. Property cross fenced, excellent well. Must sell, asking $147,200.
652-3206 Anne Howard 477-1841

CENTRAL SAANICH
RELAXED
ATMOSPHERE
3 BEDROOMS MAIN
2 AND DEN DOWN
LARGE COUNTRY
PLOT
ALL APPLIANCES
AND NEW DRAPES
OFFERED AT $61,900

Pager 2704
388-6275 Erna Ellsay 477-1841

OAK BAY
$49,900

Excellent retirement or starter no step home in very popular area. Living room, modern kitchen, 2 bedrooms, utility room, 100 AMP service and separate garage. Level lot. Call me now:
652-3206 Anne Howard 477-1841

$76,500
BRENTWOOD BAY
.49 ACRE PROPERTY

Beautiful 3-5 bedroom home situated on large landscaped lot. Vaulted ceiling in living room, with floor to ceiling fireplace, glass door from dining room to large sundeck. Georgeous kitchen with built in dishwasher, 2½ baths and much more. A truly delightful home in very desirable location. MLS.
652-3206 Anne Howard 477-1841

$47,900
MODERN HOME

6984 W. Saanich Rd. (Brentwood) Open 2-4 Sat. 3 Year old semi detached home — 3 bedrooms up. Living room with fireplace, separate dining room. Fenced back yard. Lots of parking.
652-2594 Ron Kerfoot 477-1841

SPACIOUS
FAMILY HOME

Older renovated family home with elbow room. Two BR's on main, large developed attic, living room with FP, dining room, kitchen with eating area and large sundeck. Laundry area in basement. Updated plumbing and wiring. Separte garage. The 74x142 garden has room for vegetables, flowers and large play area for the children. Call me for more information.
Dawn Steele Office Shelagh Hall
598-2937 477-1841 592-2723

SWEEPING VIEWS
3636 DONCASTER

OPEN SAT. AND SUN. 2-4 P.M. — LOCATED CLOSE TO THE SUMIT of Doncaster Hill this 3 BR and den home has 360 degree views of city — sea and mountains. Almost 1500 sq. ft. of family living with many extras including a 30x15 ground level swimming pool. A real buy at $129,000.
Ted Walford Office Ernie Charles
598-1420 477-1841 592-0046
Residence Office Residence

80' WATERFRONT
54 KINGHAM PLACE
OPEN SAT., 2-4 P.M.

Immaculate and spacious 4-bedroom full basement rancher. Large reception hall, entertainment size living room, dining room, family-sized kitchen wih sweeping water view. Basement provides 28x18 rec room, sauna, bathroom, 4th BR, workshop. Secluded back garden. Most attractive property near new hospital site. Offers invited on $107,000. ML.
Ted Walford Bill Remple
Office Office Residence
Residence (24 Hrs.)
598-1420 477-1841 658-5794

OPEN HOUSE
733 CONNAUGHT ST.
SAT. 2-4 P.M.

Ideal starter for the apt. dweller looking for affordable independance. Very clean and cozy, easy care home on quiet street. Low taxes, 2 or 3 appliances included. Large living/dining room plus eating area in good sized kitchen. Fireplce in one bedroom for the loving couple. Use your low down payment and the B.C. 2nd. Price to sell fast at $38,900.
479-9967 Keith Fessey 477-1841

SEABOARD PROPERTIES LTD.

OPEN HOUSE
SAT. 1-4
920 RANKIN RD.

Large family home in very desirable area of fine homes. Boasting over 2600 sq. ft. of finished usable area, on a fully landscaped lot and featuring 3 bedrooms, large living room, dining room, kitchen with eating area, large rec room with wet bar and feature fireplace, separate games room for pool, ping-pong, etc., laundry, workshop, 2 bathrooms, plus ensuite and only 5 years old. Add a sundeck off dining room, rear carport and parking for boat, camper and 2nd car. New MLS being offered for first time at $88,500.
IN ATTENDANCE:
DAVE DAND
658-8490 652-1141

OPEN HOUSE
FRI. & SAT. 2-4
4312 SHELBOURNE

Have the convenience of a one-level home that can be used as 2-bedroom home with large den or 3-bedroom home, 1½ baths, large storage area. Easy to maintain property within ½ block of bus stop. One of Gordon Head's top buys at $71,900.
FRANK CSINOS
388-6275 pager 2826
WM. ROGERS
652-1891
Seaboard Properties Ltd.
652-1141

BY OWNER, QUALITY, MODern home, main floor- Large living room, picture window, fireplace, in line dining room, 4 piece bath, cabinet kitchen, laundry section plus nook, 3 bedrooms, large patio. Finished ground floor, 2 bedrooms, rumpus room, 2 piece bath. Workshop, drive-in garage, cold storage, plus cupboards. Attractive grounds, fruit trees near College and University area. $75,000. 598-2784.

HIGH VIEW MT. TOLMIE UNIversity area, 3-4 bedroom, 1½ baths, dining room, family room, 60x160 lot, $89,900. Owner 477-1043.

250 HOUSES FOR SALE

JACK MEARS
OAK BAY REALTY LTD.
2194 OAK BAY 598-3321

Where Trust Is
The Basis Of All Business

OPEN HOUSE
SUNDAY, 1-3 P.M.
555 MOUNTFIELD

If you're looking for a 2-bedroom home with basement, living room with fireplace, big fenced yard with fruit trees, here it is. Excellent location off Tillicum, on Whiteside and right on Raymond South. See you on Sunday or preview with EDNA SARGENT at 383-2202 or 598-3321.

PRICE REDUCED
BY $2,000

Owner transferred, will give early occupancy. 2 bedrooms, 4 pce. bath, living room, kitchen plus drive in garage and laundry — workshop in basement. Easy care lot with nice view of the Gorge. All for $43,500. EDNA SARGENT at 383-2202 or 598-3321.

THE EXECUTIVE
TOUCH

Pretty shrubs and grass add charm to this attractive split level home. The charming living room is offset by a feature wall, floor to ceiling fireplace and beautiful carpet over hardwood. The dining room will take your full size suite, the kitchen is very convenient and adjoins a cozy family room, utility area, 2 pce. bathroom and workshop. 3 bedrooms with master ensuite and spacious 4 pce. complete the upper level. Double carport, secluded sundeck and back patio, all this for $117,000. To view call MARKIE MUNN or MARJ NAPPER at 598-3321.

AN ENGLISH GEM
IN CADBORO BAY

Cozy English cottage one block from the ocean — near Oak Bay border, walking distance to shops. Living room with fireplace — 2 bedrooms plus bath — large den — all this in a secluded area on an easy care lot at the price of $65,300. For information on this Exclusive contact BILL MOHR at 598-3321 or 598-6716.

FAIRFIELD —
CLOSE TO SEAFRONT

Spacious character bungalow with a lot of charm and UNOBSTRUCTED, PANORAMIC sea views. Comfortable extra space could be used for revenue or deluxe guest accommodation. Asking $110,000. Phone for particulars RALPH NEWTON-WHITE at 598-3321.

A UNIQUE TUDOR
STYLE HOME WITH
OCEAN VIEWS

This fine family home built last year with no expense spared is being offered due to a change in the owners plans. Offering about 5,000 sq. ft. (464.50 sq. m.). Large living/dining room with beamed ceiling, attractive well planned/kitchen with family room off, large recreation/billiard room, four or five bedrooms, large utility/storage room, sauna, double garage with loft, there is also a swimming pool which is not complete. The house is designed for energy conservation. The use of hand adz beams, fittings and detail work and workmanship truly make this a very special home. Offered at $189,750 (MLS) by PETER NASH, 598-3321.

ST. CHARLES
STREET/ROCKLAND

A delightful modern family home set in a lovely garden. An attractive large entrance, large living room, separate dining room, family kitchen with large sundeck off (western exposure), recreation/billiard room, five or six bedrooms, arboretum with Bar-B-Q, sauna, oil hot water heating, part of lower level suitable as separate suite. This tastefully decorated home with many extras is being offered at $153,500. PETER NASH, 598-3321 or 592-3473.

A DESIRABLE
OAK BAY
LOCATION

This charming home is set in a private garden of about .37 ac. Located close to the beach, parks, schools and public transportation. Offering four bedrooms, three bathrooms, large living room, separate dining room with fireplace, modern kitchen, full basement with playroom and workshop area. Offered at only $121,500 (open to offers) for early possession. PETER NASH, 598-3321 or 592-3473. (MLS.)

MT. DOUGLAS —
BRAEFOOT AREA
OVER 2 ACRES
(.81 HA)

This lovely property in a country setting is ideal for those who want seclusion. It will soon be possible to take off three lots which will not take away any privacy. The attractive house with panelled living room, separate dining room, family or billiard room, modern kitchen, three bedrooms, one and half bathrooms, basement with part finished room. There is also a greenhouse and garden shed. This desirable property has just been listed and warrants your inspection. Offered at $179,500. PETER NASH at 598-3321 or 592-3473.

SOUTH OAK BAY
$123,900

Across from the park. This (almost) new home offers advantages of the up to date home in an old established area. Suitable for the young family to grow in. 3 bedrooms, 2½ bathrooms, unique heating system — designed to save you money. See this modern home with BETTY McFARLAND, 658-5927 or GIBBY McLEOD, 598-2264 or OFFICE, 598-3321.

NORTH OAK BAY
$74,900

You will be pleased to find this 2 or 3-bedroom home in the popular Oak Bay area. The house has been owned by the same family since it was built. It is in excellent condition — complete with double windows. The garden offers sunshine or shade — with a private area for outdoor eating. To view this attractive property please phone BETTY McFARLAND at 658-5927 or GIBBY McLEOD, 598-2264 or OFFICE, 598-3321.

Member
Relocation Services Canada

GORDON HEAD
MT. DOUGLAS

Well located no step home, large living/dining room, family room, 2 fireplaces, 2 bedrooms, 1½ bathrooms, kitchen includes built in oven, dishwasher and garburator. Electric heat - over 1300 sq. ft. of convenient living. Mid 70's. 477-0707.

GLEN LAKE, $52,900, 2 BEDroom, basement, carport, patio, large fenced lot, trees and garden. No agents, 478-9487 evenings.

250 HOUSES FOR SALE

the Permanent For Sale
3647 SHELBOURNE 477-0141
LARRY BROOKS—MANAGER

OPEN HOUSES

SUN. 1-3:30
1909 JEFFREE

Delightful no-step rancher with southern exposure. 3BR's, lovely patio. Asking $65,900.
477-0141 LINDA K. 479-8565

SAT.-SUN., 2-4
1360-1362 PEMBROKE

Estate sale. Legal duplex in A-1 condition. Main 2 B.R.s and upper rented $225. Price $54,900.
HEATHER GAMMON
477-0141 385-8814

SAT. 2-4
4030 RAYMOND N.

Below replacement. DO YOU WANT cedar siding, shake roof, 3BR's, 1½ baths, den with FP, 4 yrs. young. A must see for $69,900. Call me anytime.
477-0141 JACK HOWES 721-5100

SAT.-SUN. 1:30-4
3211 DONCASTER

Completely renovated with feature cedar walls in LR with FP. 3BR's, 1½ baths. Quiet street close to schools, Sears and bus. An ideal starter or retirement home in good area.
HARVEY N. MERRITT
477-0141 pger 551 595-7672

SAT.-SUN. 2-4
620 NORMANTON CRT.

off FOUL BAY RD. See details on SAT. Display Page.
BRUCE BATEMAN 384-2827
THE PERMANENT 477-0141

SEAVIEWS

TURGOOSE POINT. 3BR's, 3 pce ensuite off master, full basemnt, large lot, dble garage, fenced yard, 2 yrs. old. This home is in excellent condition. Drive by 2563 WAKEMAN and then call me.
477-0141 JACK HOWES 721-5100

½ ACRE
METCHOSIN

Large 3BR, full basement (possible in-law) home, shake roof, needs a little TLC but for $69,900 has loads of possibilities. Call me anytime.
477-0141 JACK HOWES 721-5100

BRAND NEW
3 BR'S

$2,845 down to qualified purchasers to own these quality homes. FP's, thermopane windows, split level designs. Call me anytime to discuss these further.
477-0141 JACK HOWES 721-5100

WEST COAST
BEAUTY

1800 SQ. FT. Brand new, Gordon Head. Quality thruout, Oak cabinets, sculptured carpets, 3 pce ensuite, skylite, thermo windows, 2 heatilator FP's. Call me now and choose your colours. $89,900.
477-0141 JACK HOWES 721-5100

SPANISH STYLE

LANGFORD. Excellent fam. home in area of nice homes. Main floor incl. 3BR's (MBR with ensuite and walk-in closet), large LR with corner FP, sep. DR, large kitchen and family room. Lower level incl. a den, plus (almost completed) rumpus room with FP, and 4th BR, bath and laundry. Roughed-in vacuum system. Wired for intercom. Dble carport. All for only $69,900. Call now to view.
CONNY YASEY
477-0141 pger 735 477-8751
ELEANOR BRAY
477-0141 pger 750 592-1130

OCCUPANTS
WANTED

for vacant 3BR home featuring lrge modern kitchen, feature wall in LR, FP, full basement. Easy care garden. Handy to new shopping centre and on bus line. $46,900. Call now to view.
CONNY YASEY
477-0141 pger 735 477-8751
ELEANOR BRAY
477-0141 pger 750 592-1130

BLENKINSOP
AREA

$72,000. QUALITY BUILT 3BR HOME, NOT YOUR AVERAGE, large LR with FP, DR, big family kitchen with EA. Recreation room and lots of storage. Call anytime.
BRUCE BATEMAN
477-0141 384-2827

PRICE SLASHED

Owners have purchased. Delightful 2BR charmer with basement in Oaklands area. $51,900. MLS. Call LINDA K. at 477-0141 OR 479-8565 OR ELSIE O'BRIEN at 477-0141 OR 477-5470.

$44,500

Immaculate 2BR home, FP in LR. Part cement basement. Good lot on quiet street. Vendor has been transferred and must sell. Will look at any offer on $44,500.
ELEANOR BRAY
477-0141 pger 750 592-1130
JUDITH CAMERON
477-0141 388-7088
THE PERMANENT

4 NEW HOMES
BARGAIN PRICES

3-BDRM, 1½ Baths — Basement — with RI fireplaces, plumbing — BI Vac System. Sea views. Great location.

Prices Reduced from
1. $115,000 to $104,000
2. 99,900 to 98,500
3. 99,900 to 96,900
4. (no basement)
99,500 to 86,900

Call Mike Ruddy
656-4089
Pager 792, 388-6275
Park Pacific Inv. Ltd.
383-4124

OPEN HOUSE
Dean Park Estates
OFF EAST SAANICH RD. AT PANORAMA LEISURE CENTRE

SEA VIEWS
AVAILABLE FROM ANY OF FOUR RECENTLY COMPLETED QUALITY HOMES
1747 FOREST PARK DR. $86,900;
8942 FOREST PARK DR. $98,900;
8929 FOREST PARK DR. $98,900;
8763 FOREST PARK DR. $89,900.

OPEN HOUSE
FRIDAY AND SUNDAY NOON TIL 4 PM; MONDAY THROUGH THURSDAY 3 PM TIL 9 PM. For further information please contact the builder at: 642-4537 or 656-7198.

250 HOUSES FOR SALE

WESTMONT
REALTY (1977) LTD 388-4434

OPEN FOR
VIEWING
12 BRAND NEW HOMES
IN NEW NORTHRIDGE
SUBDIVISION

Daily 7 P.M. to 9 P.M.
Sat.-Sun., 1 P.M.-4 P.M.
Visit our Display Home
4168 Carey Road
Personal Viewing Call
388-4434 ARNOLD MARR 477-6233

OPEN HOUSE
6363 SUNNYSLOPE
SAT-SUN 1:30-3:30

Very attractive home with fully developed bsmnt — lots of parking and views from sundeck — a good area for children. $72,900.
C. ATKINS 388-4434 B. BROWN

OPEN HOUSE
SAT. 1:30-4:30
2739 FIFTH ST.

Spacious older renovated home in convenient Quadra-Hillside area. Offering 3 bedrms, separate dining room with attractive fireplace and kitchen with eating area on main. 3 extra rooms and 3-pce. bath in basement. Owner anxious to sell. Asking $57,500.
BILL SIDHU
388-4434 477-5382

OPEN HOUSE
1629 LONGACRE
SAT. & SUN. 1:30-4:30

Located in a prime area of Gordon Head. This 4-bedroom home also has separate dining room, wrap-around sundeck, 3 sets of plumbing, rec room, den, all on a landscaped lot with mature shrubs. 7 Years old. And last but not least, reduced $2,000 to $71,900 with a substantial lower interest mortgage available. Exclusive with
JOHN BUNYAN
388-4434 383-7777

OPEN HOUSE
6929 E. SAANICH ROAD
SAT. 2:00-4:30

One acre of garden, trees and seclusion fifteen min. to downtown! Greenbelt next door. Four extra large bedrooms, full dining, a dream of a kitchen. Three baths, full rec room. Loads of extras. Can't be replaced for asking price of $83,500. Come and see.
I. G. LIDSTONE
388-4434 477-0982

CENTRAL

Close to downtown. Two bedrooms plus full basement possibilities. Large liv. room and fireplace. Nicely appointed starter or for retired! Excellent lot and separate garage. Asking $46,900. MLS.
I. G. LIDSTONE
388-4434 477-0982

LANGFORD

And one of the nicest homes in that location too. 3 bedrooms on main with 4th down. Gleaming oak floors in the living room and dining room, fireplace, modern kitchen, Rec room, sewing room and den, all on a nicely landscaped lot with mature shrubs. New MLS. Full price only $59,900.
388-4434 JOHN BUNYAN 383-7777
BILL SIDHU 477-5382

CHARMING

Drive by 837 Tulip AVe. Spotlessly clean — H.W. floors in LR. and Brs. — Lge. kit. — Laundry room — lot 66x136'. Asking $47,500.
B. BROWN 388-4434 C. ATKINS

UVIC.
IMMEDIATE
POSSESSION
1660 McKENZIE $56,900

A good 2 Br. home featuring hardwood floors. Central fireplaces. Full basement, rec room, large 63x135' lot.
Apointment to view.
388-4434 ARNOLD MARR 477-6233

3 LEVEL SPLIT

Containing 3 bedrooms, quality carpet in living room and dining room, 2 full baths (Master Br. Ensuite). Large rec room, workshop area, laundry and roughed in 3rd bath. The large deep lot could offer plenty of privacy from its high location. The views of Mt. Doug and Mt. Tolmie are a bonus. Located close in for convenience of bus and shopping. Full price $83,900. Exclusive with:
388-4434 JOHN BUNYAN 383-7777
BILL SIDHU 477-5382

SIDE BY SIDE
DUPLEX

1150 sq. ft. each side, slate floor to ceiling FP plus basement roughed in for future development, very large lot, plenty of parking, 4 years old, fully rented. Well priced at $79,500. MLS. Call:
388-4434 JACK KINNIS 384-8920

ONE STEP RANCHER

Rolston Heights area, large lot, 3 bedrooms, solid wood cabinets in kitchen with eating area. Newer wall to wall carpet, gutters and roof, fully insulated even in crawl space. Attractive and convenient with more updating, priced for immediate action. Owner moving up island. $57,900. New MLS. Call:
388-4434 JACK KINNIS 384-8920

BRITISH AMERICAN REALTY LTD.

OPEN HOUSE
2-4 SAT.
1665 LONGACRE
$75,900

This attractive residence in a popular quiet area of Gordon Head offers easy to furnish LR with stone FP and panelled feature wall, separate DR leading to a convenient kitchen. Features include master ensuite, 4th bdrm, family room with FP and 3 pce bath down. The home is totally immaculate and sits on a 70x120 well landscaped lot offering extra parking. HURRY!

OPEN HOUSE
2-4 SAT.
1002 DE COSTA
PLACE
(Off Selkirk)
$62,900

Is a fantastic price on this 1 yr. old semi detached home overlooking the Gorge waterway on its own lot with private fenced garden on quiet no-through st. Superb design and quality accommodation is offer by way of 3 bdrms, 1½ baths, LR with FP, DR and bright kitchen with eating area off. Unique sunroom plus workshop — in all over 1800 sq. ft. ACT NOW as all offers considered for immediate possession.
LEE WROBEL
RANDY SMALL
388-6275 — #865; 654

GLEN LAKE, 1300 SQ FT WITH finished basement, 3 bedrooms, 2 fireplaces, thermo windows, large sundeck, double carport, asking $75,500. 478-2393.

HANDYMAN SPECIAL
$38,000
2 bedroom house with basement on fully serviced city lot. Phone 595-4521 or 479-5574.

250 HOUSES FOR SALE

the Permanent For Sale
702 FORT ST. 382-9191
BOB HUGHES—MANAGER

OPEN SAT.
112-1870 McKenzie
1:30-3:30

Well decorated 1-bedroom with BBQ size patio. See it today.
SIMON FLETT 592-7451
JACK GRANT 477-8172

OPEN SAT. and
SUN. 2-4:30
2047 Saseenos

Off Sooke Rd. $64,500, with extra lot. Immaculate 3-bedroom home. Beautiful fireplace in living room, large modern kitchen, huge wrap-around sundeck, full huge basement, sea glimpses. Excellent area of good homes. ML 39471.
IRENE VAN
382-9191 Bus. Res. 592-9194

FATHER'S DAY
SPECIAL

Oakland beauty, near Hillside Shopping. This 3-bedrm 11-year-old home has attractive L.R. and D.R. with w/w carpeting. Finished lower level features bedrm, rec room, storage room, workshop, laundry room. Asking only $54,900. ML 40699.
RUSS McDOWELL
382-9191 Bus. Res. 382-7930

4 ACRES
LEVEL PROPERTY

Beautiful custom built home, sunken living room with heatilator fireplace, separate dining, 4 bedrooms, family room with fireplace, full high basm't, shake roof, many extras, $106,500. ML 39443.
IRENE VAN
382-9191 Bus. Res. 592-9194

5 BEAUTIFUL
ACRES!

All level, cross fenced, new barn, 10 large stalls. Darling 3-bedroom panabode house, low heating cost, low taxes! See this one of a kind in N. Saanich. Bring your offer. ML 40504.
IRENE VAN
382-9191 Bus Res. 592-9194

A GOOD BUY

4-Bedroom home with full basement, separate double garage, large living and dining rooms with fireplace. Price $52,500. ML 39964.
FRANK SALE
382-9191 Bus. Pager 738

HORSE LOVERS
$106,500

4 Acres with a custom built 4-bedroom home, 2 F.P.s, sunken living room, den and family room. 2-Bedroom cottage plus a large double garage. ML 39443.
FRANK SALE
382-9191 Bus. Pager 738

RANCHER WITH
PRIVACY

Custom built home offering 3 bedrooms plus den, large 3-pce. ensuite, magnificent stove fireplace, wrap-around sundeck, double garage. .97 Acre lot, close to town. Price $98,500. ML 41230.
FRANK SALE
382-9191 Bus. Pager 738

IN-LAWS
COMING?

3 Bedrooms up, 1-bedroom in-law accommodation down. Close to bus, schools and shopping. Near Burnside in Gorge area. ML 37839. $59,900.
SIMON FLETT 592-7451
JACK GRANT 477-8172

LOTS OF LOTS

With room to park your equipment, trucks, build a shop. Lots of room in the house, too. 3 Bedrooms, large kitchen with dining area, main floor laundry. Looks great for $59,900. ML 40245.
SIMON FLETT 592-7451
JACK GRANT 477-8172

SHAWNIGAN L.

Lovely 3-year-old rancher with country club privileges, a short walk to the lake. Nicely landscaped ¼ acre in country setting. New ML. $59,900.
JEAN McMICHAEL
382-9191 Bus. Res. 477-9113

IN-LAW SUITE

Beautiful home in the Sidney area, dark stained hardwood floors and rich panelling make this a pleasure to show. Eating area in kitchen, large deck off dining room. ML 40334.
JEAN McMICHAEL
382-9191 Bus. Res. 477-9113

LAUNCH YOUR BOAT
CLAMS & OYSTERS ON BEACH

Beautiful setting, orchard like property with 85 ft. waterfrontage. Over 2600 sq. ft. tastefully finished. 30 ft. L.R., F-C F.P., D.R., 4 bedrms (M bedrm ens, F.P., balcony), den, TV room adjacent to Fam K with brkfst area. Many special features. Offered at $119,000 (ML). For details and viewing call:
HERB McDANNOLD
382-9191 Bus. Res. 384-6768

SUPER SEAVIEW!

Immediate possession. Beautifully situated 2-year-old West Coast Contemporary on .33 acre high, quiet, landscaped lot. Offers 3 bedrms, 1½ bath, den, L.R., D.R., C-thru F.P., dream K, 6 appliances, etc. Energy saving home, insulated. Thermopane. Offers to $129,900. ML 40040.
HERB McDANNOLD
382-9191 Bus. Res. 384-6768

MAKE AN
OFFER!

3-Bedrm, full basm't home, in-law suite, Gorge area. Reduced to $54,500. ML 39781. Vacant — immediate possession.
HERB McDANNOLD
382-9191 Bus. Res. 384-6768

CADBORO BAY
FOUR LEVEL SPLIT

Corner lot, mature landscaping, area for rec vehicles or swim pool. 3 Bedrms up, 1 down, 4-pce. and 3-pce. baths, FPs in both cathedral ceiling L.R. and panelled rec room. Brkfst bar in K plus D.R. In-law potential. Freshly decorated, immediate possession. Offered at $84,500. ML. Assumable $32,000 mtge. at 10 per cent. For details and viewing call:
HERB McDANNOLD
382-9191 Bus. Res. 384-6768
THE PERMANENT

OPEN HOUSE
471 SPARTAN RD.
SAT. 1:30-4:00
Country home on 1.99 acres, pond, creek. Offered at $94,500.

Gail Jenkins
478-6458
VIDCO 388-4232

5 YEAR OLD SPLIT LEVEL, Gordon Head area, sunken living room, close to shopping center and schools. No agents. $86,900. 477-8941

250 HOUSES FOR SALE

Canada Trust Realtor
595-5131

ESQUIMALT

Home plus revenue. Well maintained 4-bedroom family home on large lot. Fruit trees, grapevine, vegetable garden, extra parking plus legal suite presently rented. $64,750.
ART or FLO MAUGER
656-6509

NORTH SAANICH

Luxury split-level on beautiful half acre. Lots of room for the active family with rec. vehicle or boat. Asking $83,900.
ART or FLO MAUGER
656-6509

WATERFRONT

Whispering trees and the quiet seclusion of East Sooke are free with this. 2 bedrooms up, living room with fireplace, large kitchen. 1-bedroom in-law suite down. Good investment. MLS. $85,900. Call:
MARY MOODY 652-5681

MT. DOUG.
$48,900

Great starter among newer homes. 2 bedrooms, living room with fireplace, w/w and attached garage. Now the bonus is the duplex lot 71'x130' planned for a quality type of building. Call for more information:
ANNE EDGINGTON 477-4531

OPEN HOUSE
SAT., 2 TO 4:30
Good Family Home
83 Crease

New Multiple Listing. 1400 sq. ft., living room, 3 bedrooms, family room, separate dining, laundry room off large kitchen. Good parking for boat or motorhome plus separate garage and fenced lot with fruit trees. $52,900.
RUTH or BEN BENNETT
592-6257

OPEN HOUSE
SUN., 2-4:30
1145 UNION ST.

Great family home over 2200 square feet of deluxe living area. Covered sundeck and nice fenced yard with fruit trees.
RUTH or BEN BENNETT
592-6257

OVER
4,000 Square Ft.

4 bedrooms, games room, 2 bathrooms, living room, dining room, large kitchen, workshop 26x16 up, workshop down 26x16, many outlets, wood burning stove. Drive-in garage, 80 ft. of flourescent lighting. Sauna, pool, long-term care. Statements available. For further information call:
MARY MOODY 652-5681

OAK BAY
BORDER

Family home — just 4 years old, close to every amenity, large rooms, 3 pce. ensuite, full basement with RI plumbing and FP.
RALPH LEVY 721-3346

OAK BAY

4-bdrm modernized home — 2200 sq. ft., extra parking, family room down. Phone for more details.
RALPH LEVY 721-3346

OAK BAY
$59,900

Here is your chance to own a solid large Oak Bay home, featuring 1280 sq. ft. on the main floor, 2 bedrooms plus a 3 pce. bath in a full high basement and a 50x125 ft. lot. Needs T.L.C. MLS. Drive-by 2079 Byron St. and call me today:
FRED LERCH 477-5120

GOLDSTREAM
Delightful
Ingenuity!!

$66,900. You will be fascinated by some of the unique ideas incorporated into this charming 3-bdrm home. It's located in a rural yet convenient area near Goldstream. Features 1½ baths, rec room with FP, sundeck and lots more. Drive out the Trans Canada, turn left on Sooke Lake Road and left onto Mt. Wells Road, 2952 Mt. Wells Rd. Call anytime to view.
FRED LERCH 477-5120

Langford Uplands

I have 3 homes priced from $64,900 to $74,900 in this unique closed subdivision. Schools, shopping, etc. are only a hop, skip and jump away. Drive by 607 Sandra ($68,500), 2570 Mill Hill ($74,900), 2468 Jeanine Place ($64,900). You get there by going from Atkins Rd. to Selwyn to Mill Hill. MLS.
FRED LERCH 477-5120

SIDNEY
$54,700

A well-maintained home on a quiet street. Rec room, living room, dinette wih patio, kitchen, 2 bdrms on main, 1 bdrm down, double carport. All in excellent condition. Call:
FLORENCE or ART MAUGER
656-6509

B.C. LAND
AND INSURANCE
AGENCY LTD.

OPEN SUN. 2-4
690 ALLENDALE

Large 10,000 sq. ft. lot provides privacy for the young family. Livingrm with fireplace, dining rm., galley kitchen. Large rec. room with sliding glass doors leading to large patio. Asking $52,900.
478-5588 June Corby 478-8780

SOOKE
Home And Shop

convenient location, close to school, shopping, etc. Full basement family home. On 66'x200' lot with Olympic views. 3 bedrooms, den, built in galley kitchen, custom cabinets, eating area, 2 bathrooms, small patio off living room, fireplace, large laundry room, complete cedar rec room with blasted rock fireplace, wet bar, carport. Workshop in back 27'x32'. Has many added features for a beautiful home. Must be seen, offers to $63,000. Phone 642-4380 anytime.

ESQUIMALT
NOW REDUCED
OPEN 1-5 DAILY
900 ADMIRALS RD

Now only $56,900. Immaculate 4-br family home in an area of good homes. Lovely garden, large LR with F/P, seperate DR, thru hall, w/w rugging throughout, DR-IN garage, full bsmt, H/W oil heat. Every room newly decorated. 1378 sq. ft. of fine family living. No agents please. 479-5701.

250 HOUSES FOR SALE

BLOCK BB BROS.

COUNTRY LOVERS

Yearning for a country home that isn't too far from the City? You can have a large garden, raise chickens, ducks, dogs, rabbits, horses or ponies. Enjoying your own mini farm with an investment in home and property makes sense. Call us for details.
386-3231 THE MILLS 381-5654

EXCELLENT
LOCATION

Extra large nice yard. 3 BR family home. Schools, shopping and bus line all reasonably close. In this sunny yard you can have a gardeners delight, swimming pool or both. lots of parking, room for those extra cars, boat or trailer. The price is right — call for more details or a drive by.
386-3231 THE MILLS 381-5654

990 COTTONTREE
CLOSE
SUNDAY
OPEN HOUSE 2-4

Executive family home on 2 levels has 5 bdrms, 3 baths, 2 F.P.'s. Or by appointment.
386-3231 THE MILLS 381-5654

JUBILEE

Older home close to hospital. Great revenue or starter property has updated wiring and plumbing. $44,900.
386-3231 THE MILLS 381-5654

957 VERDIER
SUNDAY
OPEN HOUSE

New 3 bdrm home has beautiful F.P. Thermo windows, ensuite, carport, sundeck and a gorgeous view of Brentwood Bay. Obviously priced to sell at $69,950.
DON and SHIRLEY MILLS
386-3231 381-5654

HAPPY VALLEY RD.
SUPER BUY
$44,900

2 bdrm home on ½ acre. 6 near new appliances, included and some furniture kitchen with E.A. and separate dining room. Large L.R. with fireplace. ½ acre lot has over 30 large evergreens. Heated workshop and sheds included.

OFFERS
$40,000
1056 FALMOUTH

3 bdrm and den, large living room with fireplace. Stove and fridge included. Full basement for more development. Re-wired and re-plumbed. Convenient location for schools and buses.
Ray Milan
386-3231 388-6275 pager 2495

SOUTH
FAIRFIELD

Attractive, exceptionally well maintained, side by side duplex in the Gonzales Bay area. Near the waterfront with some sea view from one unit. Two bedrms. each side, large living room and kitchen with eating area. Full high bsmt. Double attached carport. Lovely, small garden. $89,500. To view please call.
KATHLEEN LUCAS
386-3231 592-2159

COUNTRY LIVING
NEAR
CONVENIENCES

This 3-4 bdrm. home sets back from road on a treed and secluded lot, near schools, transportation and recreation. Island sink and cheerful eating area in efficient kitchen, separate dining room with sundeck, TV room and large recreation room downstairs are some of the outstanding features. For more details call
386-3231 Gloria McCleave 478-2985

FANTASTIC
$59,900

Mediterranean styled 4 level split. 3 bedrooms, 2 baths. Unique design and floor plan. Gorgeous Liv rm with F.P. Huge separate dining room. Family rm with bar. Lovely garden with fruit trees. Handy to schools, buses, etc. 1 mile circle. New NRS.
GERRIT KLOOTWYK
386-3231 479-3313

Castle
PROPERTIES LTD.

LAKE HILL

Lovely rebuilt 2-bedroom full basement bungalow. Thermopane windows. Alcan siding, large kitchen with dining area in line, new kitchen cabinets. Feature brickwall in living room, large lot. $47,900. FREDDY STARKE, 386-6164 or 595-1175.

James Bay
Starter

Just reduced to $30,500 this little two bedroom cottage has a cosy living room with fireplace and a tiny lot on a nice street. Sure it needs some basic work, but there is some money available from federal sources if you qualify. Give me a call. PETER VINCENT, 595-0591 or DON MARSDEN, 595-5962 or 386-6164.

$56,900
Simpson Sears

4 Bedroom family home, Livingroom with Rock fireplace dining room, Wall to Wall carpet plus self-contained, 2 bedroom suite down, double garage. Priced to sell at $56,900. Don't miss this one. Call FREDDY STARKE, 386-6164 or 595-1175.

JUBILEE
Reduced to $31,900.

Older starter 1-bdrm furnished cottage on lovely treed lot, must be sold. RACHEL PARSONS, 386-6164 or 479-8963.

Upper Quadra

Executive bungalow featuring spacious entrance hall with Italian ceramic tile floor, the living room large vaulted ceiling, feature wall heatilator fireplace with screen and tempered glass door. $26 and $36 a yard carpet. One step up into the dining room. Teak cabinet kitchen with built in dishwasher and vaulted cedar lined ceiling with skylight. 16'6" x 15'6" family room with feature brick-wall 2nd fireplace and uniquely designed skylight. Master bedroom with 4 pce. bath and dressing room. 2nd and 3rd bedroom or den, another 2 pce. and 4 pce. bathroom, bronze tinted thermopane windows throughout breakfast room off kitchen. Triple garage. Large prof. landscaped lot, many features including time controlled outside lights. Electronic airfilter etc. A high quality built home almost 2,000 sq. ft. priced to sell at $94,500. Exclusive listing. FREDDY STARKE, 386-6164 or 595-1175.

STAR GAZERS
OPEN HOUSE
SAT. SUN 1-4
1246 CRAIGFLOWER RD.

This split level home features 1350 sq. ft., 3 bedrooms, 1½ baths, large living room and adjoining dining room, sliding glass door opens onto sundeck with pleasant view of Little Saanich Mountain. Modern kitchen with eating nook. Thermopane windows. Front yard fully landscaped. Direct from builder for $67,900.
ZULU CONSTRUCTION LTD.
388-9644, 479-8655

250 HOUSES FOR SALE

DFH 477-7291
D.F.H. Real Estate Ltd.
1559 McKENZIE AVE.

Open House
Sat., 1:30-4
1786 Teakwood

Huge 1768 sq. ft. contemporary home. Owner level has sunken L.R., D.R., spacious skylight kitchen with family rm., teak cabinets set-up for Jenn-Air and microwave, 3 large B.R. and 2 full baths. Quality W/W throughout. Lower level R.I. for rec. rm. office, sauna, bath and full 1-B.R. in-law suite. Thermopane. Intercom. View with
ELFIE JEEVES
477-7291 (Bus.) 477-6257 (Res.)

Open House
4410 Tremblay
Sun., 1:30-4

A delightful as-new home on a super 70x145 lot in Gordon Head. Large foyer entrance with rich panelling and elegant carpeted stairs up to spacious 1368 sq. ft. main floor. The L.R. has white brick F.P. and feature wall, D.R. is 11x15 and lge. kitchen with big E.A. all look out to open view of landscaped grounds. The 3 B.R. (3-pce. en-ste.), quality W/W complete upstairs. Wrap-around deck. Ground-level bsmt. is den with rec.rm. in Tudor-style with old brick F.P., 4th B.R. and 3-pce. bath. There is a complete garage or the hobbyman as well as CP. Well priced at $89,900. View with
ELFIE JEEVES
477-7291 (Bus.) 477-6257 (Res.)

OPEN
SAT. and SUN.,
2-4
2324 Lexington Pl.
Gordon Head
Turn in Your
Chauffeur's Licence

Let your family do the walking! This super family home is located within walking distance to schools and Racquet Club. Lovely dning rm., living rm., kitchen and 3 large bdrms., 2 bathrms. on main floor. Downstairs is another kitchen (in-laws?), bathrm., family rm. with 2nd fireplace and garage/workshop. Listed exclusively at $84,500.
MICHAEL NEWMAN
477-7291 (Bus.) 652-4105 (Res.)

OPEN HOUSE
Sat., 1:30-3:30
851 GLADIOLA
$65,900
IN-LAW SUITE
TREED LOT

Off Marigold Ave., this attractive SPLIT-LEVEL home offers living rm., dining rm., kitchen, 3 bdrms., 4 pce. bathrm., utility rm. on the MAIN floor and a ONE BDRM. IN-LAW SUITE upstairs or large ENTERTAINMENT CENTRE whichever your plans desire! The basement area contains STORAGE ROOM and extra-large DRIVE-IN GARAGE! All this sitting on a very ATTRACTIVELY TREED lot of 66x132. Phone now to view this exclusive listing with
LORNE BARR
477-7291 (Bus.) 383-5484 (Res.)

OPEN HOUSE
2023 Casa Marcia Cr.
JUST REDUCED
TO $89,500

Vendor moving to Vancouver and hates to leave this home! Do you need—
* 4 bdrms.
* 2½ bathrms.
* 10,000 sq. ft. lot
* den
* separate dining rm.
* rec. rm.
* large sundeck?

Well then, this Open House is for you! MLS. See you there!
GARY DAVIS
477-7291 384-8075 (Pgr. 234)

OPEN HOUSE
SAT., 1:30-4 P.M.
2946 Richmond Rd.
Bright and Light

3-Bdrm., full-bsmt. home. Bright kitchen, dining rm., living rm. with FP. Schools, a hop away for the small ones, or a walk away for UVic. Basement has some development but lots of room for your ideas. Exclusive. $63,900.
TRICIA PARKER
477-7291 Anytime

Popular Marigold!
$37,900
Exclusive Listing

Delightful, 2-BEDRM., no-bsmt. home with ENCLOSED entrance porch. Situated on a 66x132 lot with mature FRUIT TREES, evergreens and garden area. DETACHED garage/workshop. Phone TODAY to view this EXCLUSIVE listing with
DONNA FOSS
477-7291 384-8075 (Pgr. 504)

Oak Bay-Willows
$74,900

Sunny, sandy beach living can be yours if you live in this home 2 short blocks from the sea. Main floor is 1164 sq. ft. — 2 B.R.s, 14x14 L.R. with F.P., 11x9 D.R., kitchen with E.A. and lge. sunny laundry and sewing rm. adjoins kitchen. House was built in 1950, plaster walls and H.W. floors. Full high bsmt. has 3rd B.R. and space or 19x14 rec. rm. plus workshop and storage. Back lane. One-step entry and easy-care lot make this an ideal retirement home. A new exclusive listing. For information, please call
ELFIE JEEVES
477-7291 (Bus.) 477-6257 (Res.)

TRIANGLE MTN
ONE ACRE

3-4 bdr 2 level home on parklike acre. Main level features large LR with FR, bright kitchen with built-in dishwasher & wall oven. Lower level, large family room with FR plus rec room with large wet bar, 4th bdr & bath. Also seperate office. Well landscaped with long paved driveway leading to carport under sundeck. Asking $84,900. 478-6478.

$38,500. BY OWNER, 1 BEDroom renovated home on extra large lot. Drive by 3681 Saanich Rd. or call 384-5607, 652-1408.

250 HOUSES FOR SALE

SINCE 1887
Pemberton, Holmes Ltd.
1000 Gov't St. 384-8124

OPEN HOUSE
4167 OAKRIDGE
SAT., 1:30-4:30

Privacy priced at $82,500. This custom built home features 2200 sq. ft. of finished area. 3-BR and den. 2 Full bathrooms, home has been extensively updated, including kitchen cabinets and carpet, majestic cut rock floor to clg. FP in comfort able living room. Spacious deck off dining room, lower level includes finished den or 4th BR. Beamed clg 42' Rec Room with bar, indirect lighting, 30'x15' pool filtered and heated with propane furnace. Secluded large deck surrounds the pool. FENCED REAR GARDEN. M.L.S. Please call: CLIFF ANDERSON, 384-8124 (off.) or 477-3994 (res.).

OAK BAY
OPEN HOUSE
FRI.-SAT.-SUN
1-4 P.M.
3481 HENDERSON RD.
PRICED IN THE
SEVENTIES

4 bedrooms, 2 bathrooms plus rec. rm. and workshop area down. $79,500. ML 040361. G. E. Bus. Ryan 384-8124 Anytime (I'll call back within 20 mins)

COUNTRY LIVING
HIGH LOCATION
JOHN DEAN PARK

Architecturally designed 3-bedrm spacious home, situated on a nicely landscaped ½-acre treed property providing privacy and seclusion. Sliding doors to two sundecks from the living room and dining room. Lower floor with rec. room and small den. Asking $74,500. To view call BILL BATES 384-8124 (office) or 592-4077 (res.)

OAK BAY
View Property
Lansdowne Slope

Immaculate spacious 3 Bedroom Bungalow with entertainment sized living room and bright kitchen all with view of Olympic Mts. and sea. Full basement with extra bedroom and bathroom. This well-built home is located in an excellent area and would be ideal for the retired couple. Asking $96,500. Exclusive with Bill Bates 384-8124. (Office) or 592-4077 (res.)

GORGE
WATERWAY

WATERVIEWS — close to WATERFRONT on CUL-DE-SAC — QUIET. Immaculate 4-bdrm (2 up, 2 down), family kitchen, 1½ baths, sundeck, open rec area in basement. GARAGE, PRETTY TREED LOT, (55'x159'). Asking $67,500. Good financing.
MILDRED STAPELLS
384-8075 Pager 506
JIM PARK
384-8075 Pager 493

ROCKLAND
TUDOR

NEAR GOVERNMENT HOUSE. This ELEGANT modernized family home was designed by architect Ralph Berrill for the Gilbert Fraser family in 1930. Features leaded glass windows and oak floors, 5 bedrooms, 4 bathrooms, 6 fireplaces, large separate dining rm, living room wih window seats, sunporch, den, recreation room, family kitchen with nook. Tudor garage. Sitting well back from the road on a lovely TREED PROPERTY. (100x256'). SUBDIVISION POTENTIAL. Offered at $225,000. To view please call MILDRED STAPELLS at 384-8075, pager 506, or JIM PARK at 384-8075, pager 493.

382-1734 SUREWAY

OPEN HOUSES
1:00-7:00
SAT & SUN

AMBER PLACE

FROM
$50,000 WITH
95% FINANCING

Unusual consept of houses introduced to Victoria for the first time. Tastefully designed with a high standard of workmanship at a price you can afford.

* FLOOR TO CEILING FIREPLACE
* SKYLIGHTS
* 1½ BATHS
* FULLY LANDSCAPED
* OPEN CEILINGS
* ALL EXTERIOR WOOD

Located on Glentana Rd. 5 min. from Victoria off Admirals Rd.

NEW HOME
DIRECTORY
IN COLWOOD
Direct from Builder

A WIDE VARIETY OF NO-STEP BUNGALOWS, SPLIT LEVELS AND TWO-STOREY HOMES WITH FULL AND OPEN BASEMENTS WITH R.I.D.P. READY FOR DEVELOPMENT. ALL HOMES INCLUDE THERMOPANE WINDOWS, EXTRA INSULATION, CLEAN QUIET ELECTRIC HEAT AND HEAT SAVER FIREPLACES, ALL AT NO EXTRA COST. CHOOSE A PLAN, LOT, COLOR SCHEME, AND TYPE OF FINANCING TO SUIT YOU. ALL HOMES CARRY A 5 YR. WARRANTY.

VISIT OUR DISPLAY HOME AT 544 STORNOWAY OFF WISHART RD. AND DISCUSS YOUR HOUSING NEEDS. P.S. SOME HOMES QUALIFY FOR THE $2500 GRANT.

WED.-FRI. 1-6
SAT.-SUN. 1-5

FOR MORE INFORMATION PH. KEN MILLAR 478-1721 or 384-8075 PAGER 519 ANYTIME

RIDLEY BROS.
DEVELOPMENT CO. LTD
MEMBER VICTORIA
H.U.D.A.C.

SEARS-MT. TOLMIE
2 bedrooms, full basement, rec room, separate garage, corner lot. Asking $62,900. 598-5521.

250 HOUSES FOR SALE

Cedric Steele Realty Ltd.
388-6258

OPEN HOUSE
SAT. 1:00-3:30 p.m.
580 BIRCH ROAD
DEEP COVE
WATERVIEW

Over 1 acre of seclusion, beautiful views of Satellite Channel and beyond; this contemporary home of over 2,300 sq. ft. contains spacious L.R., feature F.P., dining room, den with wet bar, two bedrooms, 3 sets of plumbing, family room, games room, 3 sundecks plus many extras. Offered at $148,500. ML 40330.
388-6258 PAUL BREGG 598-6029
or
388-6258 JEFF POLLITT 385-7263

FAIRFIELD
$78,900
Large older Tudor family home, presently used as a duplex. Main floor features L.R., D.R. with F.P., den with sunroom off, large kitchen, 2 full bathrooms. Upstairs there are 3 or 4 bedrooms and 3-pce. More bedrooms and bathroom in basement. All modernized services. Close to bus and shops. Good assumable mortgage. For further information please call
DAVID BILLLINGHAM
388-6258 598-6029

OAK BAY
$45,500
Don't miss this 3-bedroom home close to shops, bus and rec centre. Large L.R. with F.P. and good assumable mortgage. ML. Call:
DAVID BILLINGHAM
598-6029 388-6258

SOUTH OAK BAY
Great 2-bedroom starter home with lots of character features in L.R. and D.R. Basement, carport, private garden and excellent assumable mortgage. $59,900.
DAVID BILLINGHAM
598-6029 388-6258

OPEN HOUSE
950 INSKIP
Sat. and Sun.
1:30-4 p.m.
Turn off Craigflower at Arcadia to Inskip. Easy Home to buy, immediate possession. Very Flexible terms, owners will consider trades, take mortgages or even no down payment to qualified Purchasers. Try your offer. 2 Bedroom on main floor, Large Living Rm. with Fireplace. 3 Carports, 2 garage, Large Sundeck. Basement with Plumbing and extra rooms could be Revenue. Large Lot. For prior viewing.
Phone: Richard McKenzie
479-5047 or 388-7868

OPEN HOUSE
3335 MIDLAND
Sat. 1:30-4:00
UPLANDS—PRIVACY
5 Bdrms., Den, Family Rm and Rec. Rm. 4 Full Baths in this redecorated 3 step Bungalow with Full Bsmnt and .97 Acre lot. Remodelled Kitchen. Brick enclosed patio and Built-in Bar-B-Que Pit. Lots of room for Garden and Recreation. Asking $190,000. MLS. Bing Richards 388-7868 or 388-5464 Pgr #732.

$69,000
Quality 3 Bedroom Rancher of 1500 sq. ft. in desirable ROYAL OAK area. Large lot. No step and wide hallways for handicapped or wheel chair makes this ideal. Call ALLAN KLENMAN 656-4242.

$33,000
A solid 2-Bdrm home, oil heat, Basement on excellent 40x165' lot. Centrally located, this is terrific opportunity for a young couple who can handle a hammer and paint brush. Call:
A. KLENMAN to view
656-4242 or 388-7868

DUNSMUIR 388-7868

OPEN TO VIEW DAILY
1 pm to 4 pm
NEW HOMES
GLEN LAKE AREA
OF COLWOOD
3000 Blk Glen Lake Rd
$59,500 - $63,500
For Information Call
477-0784 656-3241
Our Towne Developments Ltd

SOLID! CHARACTER! $44,900
NEW ON MARKET. ATTRACTIVE 2 (OR 3) BR. ELDERLY HOME. GOOD CONDITION. 30-FT. LR/DR. WITH TWO(!) FP'S. BABY-GRAND SIZED ENTRANCE HALL. SUNROOM-PORCH. FULL BASEMENT. 135' LOT. GRAHAM ST. CONVENIENCE. DETAILS DICK BATEY 592-4607 KER AND STEPHENSON LTD. 385-3411.

OPEN HOUSE, SAT-SUN, 1-4, 3990 Gordon Head Rd. By owner, $71,900. Beautiful 3 year old family home, interesting design, 4-bedrooms, ensuite in large master, close to all levels of education, bus at door, full basement, roughed in vacuum system, large 10% mortgage. 477-7734.

4956 CORDOVA BAY RD
Immaculate 3 bedroom split level house with beautiful view from each room excluding rumpus room. Hot water heat. Four minutes walk to beach. Open House, Mon thru Thurs, 11-2, Sat and Sun, 10-4. Asking $92,900. Inquire 652-5781.

OPEN HOUSE
Sunday 1-4, 4304 Columbia Drive (off Kenmore) Older 2 bedroom home with full basement, extra plumbing and laundry area, large attic, close to schools, shopping and Rec Centre. Early occupancy possible. View any evening. 477-8410. $55,500.

OPEN HOUSE SUN. 1-3 P.M.
(1040 Lucas Avenue)
NEW—OLYMPIC VIEW!!
Spacious 3 bedroom; separate D.R. Over 1600 sq. ft. plus large entrance foyer. Now $74,900! M.L. Try YOUR Trade! Call 381-5613.
Rather Realty Ltd.

FAIRFIELD CHARACTER. Large family home. 5+ bedrooms, 3 bathrooms. With separate in-laws suite and full basement. Beautifully maintained. Newly insulated throughout. On quiet street, close to all amenities. $89,900. 382-0041.

250 HOUSES FOR SALE

WHITTOME'S

1204 SUMMIT
Drive to the end of Summit and see this elegant home set in park-like surroundings. Featuring 4 bedrooms, 2 baths, large airy rooms, loads of parking, etc. Interested? Phone for appointment to view. Asking $89,900.
BAZ PHARAOH
479-1667 658-8449

$98,500
Designed by one of Victoria's top architects and built by skilled craftsmen. This 3-bedroom home has 1900 sq. ft. of luxury living on three levels. Featuring 2½ baths, family room, double garage, etc. For more details phone
BAZ PHARAOH
479-1667 658-8449

TUDOR, $38,900
2 Bdrms plus living rm with fireplace, wall to wall carpets, bright kitchen with W/D hookup. Extra large corner lot. View today.
479-1667 DOUG RELF 479-5761

—OFFERS—
will be considered on the asking price of $38,000 for this solid 2-bdrm, no basement home on Helmcken Rd. near the new hospital. Bright, clean and on level lot, ready for occupancy. CALL NOW.
479-1667 DOUG RELF 479-5761

WORKSHOP
COUNTRY LIVING
CITY CONVENIENCE
1 acre, 2-bedroom home plus large super workshop well-finished and supplied with 220 electricity, water and telephone. Lake view and landscaped. A rare bargain at $75,000. MLS 040772.
MARION FOSTER
479-1667 384-5908
ELEANOR SANDERSON
479-1667 384-9610

Lorenzen REALTY LTD.
50 Bastion Sq. Bus. 383-4151

JUBILEE AREA $54,900
A stucco and stone exterior, this well maintained fully insulated home has HW floors throughout; an attractive stone FP in bright living room, separate dining, 2 roomy bedrms and kitchen with sundeck off. Downstairs in fully insulated basement is a good workshop and in-law suite which has a FP in bed-siting room, its own toilet and shower, and entrance to the appealing and fenced back garden. Close to all conveniences.
Betty Shepherd 388-5464
Pager 704
LORENZEN REALTY LTD.
383-4151

OAK BAY DISTINCTION
SUPERBLY BUILT AND MAINTAINED NEWPORT AVENUE HOME. HEALTH FORCES SALE. 3 BR'S PLUS STUDIO. SEP. DR. VERY LARGE L.R. BIG, HIGH, DEVELOPABLE LOWER LEVEL. LARGE, HIGH, EASY CARE LOT. OFFERS TO $125,000. (MLS). DICK BATEY 592-4607, KER AND STEPHENSON LTD. 385-3411.

OPEN HOUSE
373 GOWARD RD.
1:30-4 PM. SAT. & SUN.
COUNTRY SECLUSION
1st time on the market. 1 of Victoria's most beautiful Elizabethan Tudor homes nestles amongst arbutus, maples, dogwoods and firs on 1.2 acres. Offering the maximum in seclusion and country living, yet is only 10 minutes from downtown. This home in only 3 years old and has a unique blend of modern conveniences built into an authentic tudor design. The main floor consists of 1600 sq. ft. Upstairs has 1800 sq. ft. and a further 800 sq. ft. roughed in for further development. All this is located over 1200 sq. ft. full basement. Priced to sell at $139,500. by owner.

OPEN HOUSE
289 View Royal Av.
Sat. 1:30-4:30
Old world charm, secluded backyard, good garden soil, fruit trees, private patio from bright sunroom. Southern exposure for pool, gardening. Near new hospital, 10 min. to downtown. I'm looking for a couple who want a 1500 sq. ft. main fl. home with 2 bedrms. and want extra bedrms. and full bath for out-of-town guests or family. Only $83,900. Exclusive of JIM RANSON 479-5910. Westgate Rlty. 388-9941.

REDUCED NEW HOMES
Brand new 1262 sq. ft. no step bungalow located in Brentwood, features 3 bdrms with ensuite, heatilator FP and thermopane windows. Also a 3 bdr. basement home is nearing completion at 1048 Damelart and builder will allow choice of colors, etc. Both these fine homes have been reduced by $2000 each and are priced to sell at $59,900 and $63,900.
LARRY HADDON
592-7735
British American Realty Ltd.
385-1431

BROADMEAD—NEW
$129,500
3,200 sq. ft. finished with quality material on 3 levels plus 2-car garage. Floor-to-ceiling raised hearth rock fireplace and skylight in sunken living room. Separate dining room, large centre-counter kitchen with wood ground-level sundeck. Vaulted ceilings in LR, DR, kitchen and entrance hall. 3 large bedrooms, 3 full bathrooms, dressing room and parlour off master bedroom, sauna, hobby room, workshop, rec-room. Large landscaped treed lot. Cedar roof and exterior. Stone steps to front entrance, AM-FM intercom, ceramic tile in entrance hall. Call Lorraine Strandlund at SAEC 382-9255 (24 hrs.) or eves at 478-4671.

HIGH GORDON HEAD
Open House
4090 Dawnview
Fri-Sat. 1:00 to 4:00
Walk to Unversity, Racquet Club, all schools — Lambrick Sports Centre, 1327 sq. ft. on main plus prof. fin. rec. rm, 4th bed area and 3 pce. bath with sauna and lots of basement for wkshop etc. etc. Upstairs. Cosy nook kitchen, Super L.R. D.R. 2 bathrms, 3 Bdrms — 2 Fplcs., dble. carport, well manicured gardens. Quiet cresc. Excellent Decor. Ph. 721-3051. Earl Smith Realty Ltd.

CITY AND SEAVIEWS
NOW $89,900.00
Located in the popular Esquimalt lagoon area with sea and city views. This executive home has now been reduced from $98,500.00. for immediate sale! Drive by Aloha Ave. (off Milburn Dr.) and call for an appointment to view with Lorraine Hett — 478-9581, 478-2430.
WATERMAN & ASSOCIATES REALTY LTD.
923 GOLDSTREAM AVE 478-9581

250 HOUSES FOR SALE

BRITISH AMERICAN REALTY LTD.

$39,500
Priced right to sell this large older 4-bedroom home on apartment zoned 50x120 ft. lot located in Hillside. Presently rented for $375. per month with self contained in-law suite in the basement. Call us now for further details.

NEW LISTING
$52,900
Can only be sold once, this 30 yr. old quality built home in superb condition throughout, 2 bdrms up, LR with FP, D.R., spacious modern kitchen, full high basement, rec room and drive-in garage. Pride of ownership radiates both inside and out of this one of a kind home. See it now by calling.
LEE WROBEL
RANDY SMALL
388-6275 Pager 865; 654. 385-1431

T/C TOWN AND COUNTRY REALTY
3577 DOUGLAS 382-7276

WHAT A SITE!!
A marvellously secluded one acre with trees, rock outcroppings and grassy dells. This property can be subdivided now or kept intact to be nurtured and doted on while protecting you from the inflating dollar. The little old 2-bdrm house can be rented, renovated or replaced with your dream home. This property is conveniently located only 10 minutes from downtown. $65,000. For further information phone Jim Webber, 658-5977 or Brian Lawless, 477-0448 or Town & Country Realty, 382-7276.

BRENTWOOD
$41,900
Small 1-bedroom cottage 1 block to sea and marina. Ideal digs for bachelor fisherman. Phone Jim Webber, 382-7276 or 658-5977 (res.).

PACE Properties Ltd.
1640 Oak Bay Ave. 595-2413

CORDOVA BAY
$53,900
Only 10 years old but still not finished, on a quiet treed street, close to Fable Cottage, this is excellent home for the handyman. Exterior not impressive but can be improved, the full basement comprises of a recreation room with fireplace, bathroom and 2 bedrooms (all unfinished). The nice level lot needs landscaping. Sounds interesting? Then call me to view. (New MLS.)
BRIAN HIGGINS 658-8402

YOU'LL LOVE IT!
7-yr.-old, 4-br. and 2-bathroom home. Close to everything. Includes fridge, stove, washer and dryer on asking price of $67,500. Drive by 2876 Acacia Drive, Colwood, then phone me at 595-2413 or 385-7831, CLARENCE SINCLAIR.

DRIVE BY
Terrific 6 bedroom home. Just right for a large growing family. Situated on 2.22 acres of open and treed land out in Metchosin where the air is clean. So get the wife and offsprings into the family wheels and come out to 4720 EALES ROAD (off Kangaroo Road). All offers considered on the asking price of $79,500. Call Cam MacLean 478-6554 or 386-6762.
Landmark Properties Limited

FOR SALE BY OWNER
-1230 sq. ft. finished on main
-Downstairs fully finished with family room, games room and hobby room
-ensuite 2 piece
-2 large 4 piece bathroom
-2 fireplaces
-Large wraparound sundeck
-Large corner lot with street lighting
-Close to all amenities and levels of school
-Close to excellent year round Salmon fishing
-Parking for recreational vehicle and/or boat
-Well landscaped with mature trees
-Compltely fenced
-Price $72,500
-1067 Sluggett Road, Brentwood Bay
-Phone 652-1242 or 652-1222

RANCHER
¾ acre — $79,500
—an exceptional home, tastefully decorated.
—over 1,700 sq. ft. on main floor
—sunken living room, separate dining room
—3 bedrooms, en suite plumbing, family room
—far below replacement cost
—a sunny, spacious, wonderful place to live
—Deep Cove area.

½ DUPLEX $49,500
SPRING RIDGE AREA
Close to City Centre, this lovely corner duplex is on good size lot, has drive-in garage, 3 bedrooms, full basement and many extras. An exceptional value.

SEA VIEW DEEP COVE
2 Bedrooms
$65,900
Just listed, this bright well built home has exceptional sea views, a .28 acre subdivided lot, full basement and many extras.
656-1154 PAUL HYATT 656-3150
GORDON HULME LTD.

OPEN HOUSE
2540 EMPIRE, THURS. THROUGH TO SUNDAY 1-5. Cute and cozy 2 bedroom home, fireplace, utility room, vegtable garden, new copper plumbing, interior recently refinished, convenient for downtown, schools and bus, stove and washer included. Asking $43,900. 383-5735.

$54,900
Large 4 Br., 1½ bath home. 2000 sq. ft.. Close to Simpson Sears and all amenities. Older home, completely redecorated and updated, large full height basement 45x120' lot. 2835 Cedar Hill Road. Open Saturday 1:30-5 pm. Call Vincent at 595-5025.

250 HOUSES FOR SALE

Mt. Tolmie Views! Unique!
We offer for your inspection this deluxe contemporary home of approx. 3,000 sq. ft. — with 3 bdrms and 3 bthrms. The house is well situated for privacy and the roof top observatory and barbecue patio offer spectacular views. A spiral staircase leads you to the living rm with white California stone fireplace. The rec rm is huge with fireplace, ample space for your pool table. Please call for your personal appt. to view this weekend. ML 040445. Offered at $145,000.
Leslee Farrell
592-7246, 388-5464 Pgr. 665
Seaspray Properties, 595-3151

PAC-WEST
INTERNATIONAL REAL ESTATE BROKERS INC.
388-6161

JUST LISTED LAKEHILL
$66,300!!
A super 3 BR., full basement family home at the end of a Cul-de-sac — 14 yrs. young with "L" living — dining Rm., bright kitchen, 4 pce. bath & sundeck — Lower level features a Rec Rm. with F.P., plus a 1 BR. In-law suite with extra conveniences for a wheel chair! Large backyard with carport, sep. garage with power and wood heater plus a garden shed. New MLS. THIS WON'T LAST. Phone today. Terry Eden — 388-6161 (24 hrs.).

A.E. LePAGE
WESTERN LTD. REALTOR

NEW LISTING COLWOOD
3-bdr. with basement, only 4 years old. Back yard completely fenced, close to schools, excellent home for the young family. Priced to sell at $54,900. Please phone for appointment to view. JEANNE CAVAYE 386-6331 or 598-6954.

GORDON HEAD NEARING COMPLETION
$73,900
3 bdr. basement home on easy care corner lot. Over 1300 sq. ft. featuring 3 bdrs, 2 pce ensuite, F.P. in good sized living room and basement ready for development. Priced to sell at 473,900. GORDON DOVEY 721-5049 or JOHN MACDONALD 384-9160 or 386-6331.

SEABOARD CONSTRUCTION LTD.
652-1177

OPEN HOUSES
Sat-Sun June 16-17
2-4pm
CENTRAL SAANICH
7628 Sigmar Pl.
7769 Scohon Pl.
Take Pat Bay Hwy. to Mt. Newton X Rd. then to Wallace Dr. follow signs. Buy direct from the builder
3-bedrooms, w.w. carpet, thermo windows, many extras.
10¼% mortgage
652-1177

Knowles The HOME Team.

OPEN HOUSE
Sat. 1:30 to 4 p.m.
800 Hutchinson Ave.
$49,900
This 3 bedroom home has been very tastefully renovated with wall to wall carpet, kitchen cupboards etc. Extra storage room, drive-in garage. Plus qualified for a $2,500 home grant. Close to schools and golf course. To view anytime call:
Don Mills 656-3164
Knowles Realty Ltd. 384-8101

SUPER STARTER
4 Bedrooms
$53,000
This 1,100 sq. ft. bungalow is located on a 50'x100' elevated lot with some views toward the inner harbour. Large livingroom with oak/fir hardwood floors, fireplace and entrance. Coved ceilings, 3 large bedrooms on main floor, large English kitchen totally updated with eating area. Super high ceiling basement with 4th bedroom, lots of room for workshop. Drive in garage & carport. Drive by 982 Wollaston, but do not disturb owner.
Bruce F. Gibson
Coach House Realty Ltd.
381-5255 (24 hrs.) or 592-0377 (res.)

C-C-C-C-C
Comfort, Convenience and Charm abound in this rare Cape cod, located at 4293 Houlihan — Built in 1976, this is a builders own residence and is loaded with extras. The upstairs consists of 3 large bedrooms, 2 full baths, laundry room, main floor — living room with sea views, marble fireplace, bay window, built-in book shelves, formal dining room also with a bay window, kitchen has daylight ceiling, built-in trash compactor, garburator and dishwasher, there is a family room off kitchen - another 4 pce. bath and finally a large den or office. There is a full undeveloped basement. The lot is 80x145, dble detached garage, underground sprinklers etc. M.L.S. Asking $119,500. R. W. RHODES 479-9241 or 382-8101.
National Trust Co.

OAK BAY
Carnarvon Park area. Immaculate 2 or 3 bedroom home, LR, FP, dining with bright remodeled kitchen and bathroom. Fruit trees, green house on manicured 50x140 lot, $65,500. 2039 Kings Rd. 598-4768

LOG HOME
Unique 1600 square feet of superior workmanship. Spacious rooms throughout, on ⅖ acre private parklike land near Mill Bay. Many extras. Must be seen to appreciate. Built and for sale by owner. No agents, please. $78,500. 112-743-4653, 477-1419

250 HOUSES FOR SALE

Esquimalt by Owner
1318 sq. ft., 3 bedroom home features living room with fireplace, dining room, laundry and family rooms all on main. Full basement has large rec room, workshop and abundance of storage space. Wrap around sendeck overlooks large lot with fruit trees. Situated on quiet cul-de-sac. 621 Bryden Court, 382-6294. Asking $69,500.

SEE MY AD UNDER
revenue property
JOHN TODD
david burr ltd.

465 OBED AVE
3 bedroom, freshly decorated house. Fenced garden of fruit trees, rockery, and flowering shrubs. Large bright kitchen, adjoining sunroom and sundeck, w/w carpet in living room and master bedroom, finished den in full basement. Convenient location, close to Gorge waterway. Priced at $58,500. Please call owner to view, 384-2624, 598-1803.

BRAND NEW BY BUILDER
2 bedroom, large dining and living room and heatilator fireplace. Close to Sears on quiet st. Still time to choose paint and carpet colours, $59,500.
Homewood Construction Ltd
Doug Newton, 479-0406

BY OWNER $44,900
ONLY 3 MONTHS OLD
One side of sxs duplex in Vic West. Convenient for downtown and schools. 3 bedrooms, 1½ bathrooms, w/w, appliances, sundeck, etc. Possibility of lease to purchase. 598-8755, 477-7416.

C. N. Montague
1720 LILLIAN RD 595-4413
FAIRFIELD REAL ESTATE PROPERTY MANAGEMENT

SIDNEY
6 YEAR OLD, 3 BDRM. $52,900. FULL BASEMENT, VACUUM SYSTEM, FIREPLACE, 1½ BATHS, FENCED, FRUIT TREES, CARPORT, DOUBLE WINDOWS. 2224 BRADFORD AVE. OPEN HOUSE SAT. AND SUN. 656-4388 AFTER 6.

BY OWNER
Universsity area, 5 bedroom 3 level home, large living room with ceiling to floor rock fireplace, separate dining room, family room, kitchen, 2 full baths, private patio, many shrubs and trees, $84,500. 477-7094. No agents, please

OPEN HOUSE
SAT AND SUN 1-4
4180 SPRINGRIDGE CR.
Located in Northridge, this 4 bedroom home is situated on an extra large treed lot. Many features include 2 fireplaces, good hardwood floors, 1½ baths and sundeck at rear with nice view. Offer on $68,500. 479-2471

OAK BAY BY OWNER $72,000
Large 4 bedroom, 3 bathroom home, interior renovations include wood floors, new kitchen, etc, etc. Please call for appointment to view 598-6414.

BY OWNER, SAVE AGENT fees, 3 bedrooms, family room, games room, two fireplaces, hardwood floor with wall to wall carpet. Easy care large lot with fruit trees. Well maintained in desireable district. Must be seen. Asking $66,800. 1529 Earlston Avenue, off Cedar Hill Road. 477-6866. No agents, please.

SOUTH OAK BAY
Character tudor on ½ acres, Terraced garden. Featuring 4 spacious bedrooms, den, formal Living room and dining room, two 4 pce bathrooms, 3 fireplaces, 37 Beach Dr. Offered at $119,500. 598-3297.

COTTAGE ON THE SEA
4 year old FLOAT HOME, 600 sq ft. Close to town, yet quiet. Cosy decor with modern comforts. Near to bus and parks, shops and rec center. $22,000. 453 Head St (#1—A/B dock). 381-5204.

FAIRFIELD CHARACTER
214 HOWE ST
384-4843 evenings
1½ storey, full basement (6') home including 3 bedrooms, den, living room with fireplace, dining room. Asking $55,000.

$45,900
Unique small three bedroom home. It will save you dollars. Landscaped and renovated. Low taxes, low heating bill, large vegetable garden. Paradise for kids. No agents. 383-9210

BRAND NEW 3-BEDROOM split level with 1½ bathrooms, over 1400 square feet, heatilator fireplace, thermo windows, extra insulation, cedar siding, and carport. 5-year warranty. $57,900. 478-4795 after 5 pm.

FEEBLE COTTAGE $35,000
1300 square foot house, plus 700 square foot shop. Cosmetic work needed, nothing expensive. 5000 square foot R3 lot in Esquimalt. 382-3518, 7-10 pm

Open Saturday 2-5
1432 Denman St. Jubilee area, 4 bedrooms up, basement, renovated, character has been maintained, $51,000. 479-4979.

ACT NOW
LAST CHANCE BEFORE LISTING. Cathedral entrance home. Like new hardwood floors. Double drive way. 477-4501.

Waterfront Property
Near Butchart Gardens on Saanich Inlet. Boat moorage. 7-room house. Private sale. $150,000. 652-3345.

4 BEDROOM, HEATILATOR fireplace, open dining/living-room, 2 bathrooms, utility room, attached garage. .6 acres, fruit trees and large garden. $59,000. 479-1150.

$38,900
Very clean 2-bedroom bungalow with new paint and flooring throughout. Fridge and stove included. Large fenced lot. Garage. 478-4795 after 5 pm.

OAK BAY, BY OWNER
Open house. Saturday, Sunday, 1:30-3:30. 3330 Woodburn. 3 or 4 bedrooms, modern bungalow, large rec room, double carport, big lot. Asking $89,900.

ROSEBERRY AVE. BY owner. Sound, updated family home, 3 bedrooms, rec room, workshop, large lot. Assumable mortgage. Offers on $49,900. 385-7477.

MUST SELL
We have bought. All offers considered on 2 bedroom, no basement, 4 year, cedar home. 1 private acre in Deep Cove. 11171 West Saanich Road, 656-1324.

DRIVE BY 14 GORGE RD. W
2 Bedrm. Stucco home, full bsmt., oil heat. Asking $53,000.
Douglas Hawkes Ltd. 384-7128
Len Thomas (SR) 478-6058
Herb Hodgson 382-3835

BY OWNER 2 BEDROOM BUNgalow, immaculate condition, attached garage, electric heat, fireplace. Stove and fridge; 1½ lots. Nice garden and trees. Sidney. 656-1063.

3 BEDROOM, SACRIFICE
STRATA DUPLEX, $32,500
BUY 1 OR BOTH, 1 VACANT
7038-40 DEERLEPE, SOOKE
BOWDEN REALTY 383-5524

VIDCO
Commercial-Residential
Real Estate
31 Bastion Sq. 388-4232

250 HOUSES FOR SALE

BOORMAN'S
612 Fort St. 386-7521
2045 Cadboro Bay Rd. 595-1535
BOORMAN INVESTMENT CO. LTD.

A BEAUTIFUL VIEW
Overlooking islands, the sea and with Mount Baker in the background. A very spacious (2000 sq. ft. on the main) contemporary home is presently under construction on a beautiful lot in Cordova Bay. L.R. with vaulted cedar ceiling, sep. formal D.R., lg. family kitchen with family room off. Family room has F.P. and doors to the sundeck. Gorgeous master B.R. with ensuite bath (swirlpool, bidet, etc.) and a huge W.I. closet. 2 additional BRs with large bath. B.I. vacuum system and intercom system. At this stage you can do the decorating and make it a truly personalized residence. Listed at $165,000.
386-7521 TOVE BARLOW 477-9859

SAXE POINT
Two-year-old very attractive 2-storey strata duplex located on a quiet cul-de-sac near the ocean and the park. 1300 sq. ft. each side with L.R. with brick F.P., separate D.R., lovely kitchen and a utility area. All appliances incl. three spacious BRs, a 5-pce. bath and a 2-pce. powder room. Listed at $125,000 or $62,500 each.
386-7521 TOVE BARLOW 477-9859

BLOCK BB BROS.

2 HOMES $47,900
Plus a 37x24 wired workshop ideal for welder or handyman. 2-Bedrm home with F.P. rented ($175 p.m.). Very nice 2-bedrm mobile home with F.P. High fence surrounds property for privacy. Vendor may consider trade. In Colwood.
MIKE MYERS
Office 478-5561 Res. 478-6349
Pager 388-6275 No. 799

2-BEDRM RANCHER ONE ACRE
A truly lovely 1370 sq. ft. cedar home offering complete privacy in an atmosphere of natural surroundings. Designed for comfort with emphasis on minimum maintenance for years to come. If peace and quiet is important to you, please call for appointment to view. $86,900.
MIKE RYLAND
478-5561 Bus. Res. 478-4761

P.R. B
P. R. BROWN AND SONS LTD.
"The People To See"

BRENTWOOD
Immaculately kept, quality built 15-yr.-old 4-bedroom split level home on a 93'x130' landscaped lot with mature trees and shrubs.
—18'x12' living rm., fireplace.
—9'x11' dining, cab. kitchen.
—1½ baths, O-O-M heat.
—12'x18' rec rm, with bar.
—carport, sundeck and shed.
Price $62,500. MLS
385-3435 Al Vickers 652-2257

UNIVERSITY HEIGHTS
Excellent Gordon Head home. Split level style with LR, DR, Kit near ground level. 3 BRs and bath up, 1-BR, bath, den and utility down. Beautiful yard with rock work, pear trees, patio and flowers. Quiet yet convenient area only a few blocks to shopping. See this immaculate new EXCLUSIVE listing. Asking $78,500.
ROY ANDERSON
385-3435 477-5057

SOLID CHARACTER HOME
1150 SQ. FT. FEATURING:
—2 BEDRMS PLUS BASEMENT
—DARK WOOD TRIM AND INLAID HARDWOOD FLOORS
—SMALL, COZY L.R., IN-LINE D.R. WITH F.P., CARVED OAK MANTLE AND B.I. HUTCH.
—OPEN STAIRWAY DIRECTLY FROM THE KITCHEN TO THE KIDS PLAY ROOM/TV ROOM
—UPDATED PLUMBING AND WIRING
—D.I. GARAGE
—LOTS OF STORAGE ROOM
1st Mtge. approx. $47,000 at 10 per cent expires 1983. Located off Oak Bay Ave. near Richmond Rd., $55,900.
Rick Hawkes
Douglas Hawkes Ltd.
384-7128 598-1937

SOUTH OAK BAY
Economy. Open House Saturday 2-4pm. 1358 Hampshire Rd. Near village, library. 2-bedroom, den, L-shaped living and dining rooms, large kitchen, basement with finished room, garage, easy care lot. $59,900. 592-1161.

SIDNEY RETIREMENT starter. Bright 7 year old, no basement home. 2-bedrooms, electric heat, attached garage, easy care lot, excellent condition. $49,000. 2183 Amelia Ave. 656-5266.

NICE OLDER HOME LOCATED on Colquitz River (near Portage Inlet). Large lot, fruit trees, privacy, new wiring. Low taxes. Ideal starter or retirement. No agents. $47,500. 479-4876 or 479-6058

COLWOOD LAKE ESTATES
3-4 bedroom family home, on 1.2 acre lot. 20 X 30' in ground pool, 30' square workshop, fully insulated. Large rumpus room with fireplace and bar. Private.
2209 Aldeane 478-6795

BY OWNER. $73,500. 1240 square feet, 3-bedrooms, en suite, large kitchen, 2 fireplaces. Basement—family, laundry, bedroom, ½ bath. Large landscaped lot. Double carport. Garden shed under sundeck. 479-4575.

GORDON HEAD AREA, SALE by owner, 3 bedroom house with hardwood floor and fireplace. Close to University, school and shopping center. 477-0683.

COZY 2-BEDROOM HOME with two fireplaces, hardwood floors, finished basement and large garden. 3918 Anton Street. $59,500. 479-7541.

BY OWNER, BRENTWOOD, 4-bedroom, 3-bath, family room off kitchen, multi-level on beautiful treed large lot. $73,500. 652-5823, to view.

$36,000. LARGE OLD HOME. 714 Esquimalt Road. Under no circumstances disturb tenant, view appointment only. 479-8952 4 to 9 pm.

OPEN HOUSE 1327 MINTO ST
Saturday, 1-5. Old characteristic home looking for large family or revenue folks. 388-4861. No agents.

FOUR BEDROOMS, FULL basement, good lot near golf course. Price $47,000. Call 592-3920 or 386-6552. F.C. Hully, Real Estate, 620 View.

OAK BAY
Charming no-basement cottage, leaded windows, hot water heat, carport off lane, fenced yard. $62,000. By owner. 477-2396.

5 BEDROOM HOUSE, MARIgold area, with large yard, close to schools. Phone 642-4522 after 4. No Agents.

BY OWNER, FAIRLY LOW priced, 4 bedrooms, full basement, 2 bathrooms, big lot. 1020 Empress. 383-7671.

PRIVATE, FAIRFIELD, SUperb location, 3 bedroom, inlaw suite, inground swimming pool, excellent financing, 595-8468.

BY OWNER
3 bedroom, full-basement, large lot with fruit trees. 821 Canterbury. 479-3591.

250 HOUSES FOR SALE

METCHOSIN AREA, EXECUTIVE home. 5-bedrooms, 3 baths, 3 fireplaces, sauna, weather enclosed sundeck with brick barbeque. 2450 sq. ft. finished living area with 1500 sq. ft. unfinished for future in-law, apartment or recreation area. Two car garage in basement. All on 1-acre of secluded country land with a possible future subdividing. Principals only. No agents. For appointment phone: 478-8797.

ESQUIMLAT DUPLEX
Carpeted SxS. Rent $610. Appliances included. $59,900. 388-9289.

FAIRFIELD BY SEA
3 bedroom, beamed ceilings, plus $500 per month revenue. $8,000 down. 658-8418.

FOR SALE BY BUILDER. NEW two bedroom on high Tattersall. $72,500. 384-8391

BEAMS, BRASS FIXTURES, fireplace, breakfast nook, totally updated. $47,900. 595-3336

HAVE BREAKFAST WITH
Cordova Bay View
LR, DR, LG KIT, 2½ BATHS
4 BR, DEN, 2 FP
Rec room, lg sundeck, poss in-law
Reduced, NOW $89,900, 658-8478

HOUSE FOR SALE. $52,900. 479-5360.

253 COUNTRY HOMES and PROPERTIES

SEAVIEWS ALBERT HEAD
Large family home on 1.15 acres of land in Metchosin. Well built home with spacious livingrm., separate diningrm. and family kitchen. Front foyer and rear entrance hall. Full basement, family rm., playrm. and laundry room. The home has 2 fireplaces, and 3 bathrooms. 1/10 interest in beach access. Great for small boats and summer fun. Make an offer on $115,000.
SHIRLEY WILDE
478-5588 478-2459

METCHOSIN
2 ACRES — $82,500
Very attractive split-level 3 bedrm. home with family room. Treed property with approx 537 ft. of road frontage on two roads. Separate 16x24 workshop or garage. Located in area of expensive homes.
478-5588 Shirley Wilde 478-2459
B.C. Land

OPEN HOUSE DEEP COVE HOBBY FARM
SAT. 1-5
10780 West Saanich Rd.
Drive out and inspect this immaculate older home. 5 bedrooms, 2 bathrooms and full basement. The large living room, dining room and kitchen are loaded with country charm. The 1.49 acre property has a meadow, a forest and a small orchard. There's a hugh barn with loft, an equipment shed and workshop. This is an ideal country home to raise kids, horses and vegetables. Priced at $109,000.
BILL CARNEGIE
"The Working Man's Realtor"
6512-3627 477-7284
RES. OFFICE
D. F. Hanley & Associates

B ROWN BROS. on LANSHARD
"People Helping People"

CENTRAL SAANICH
Home Plus Acreage
Well-built stucco bungalow, 2 bedrms plus 1 down. Liv. room with raised hearth fireplace, elec. kitchen, full basement. On 4¾ acres with sea and valley views. Fenced and cross-fenced. 2/3 cleared arable land. Root cellar, barn plus large garage/workshop. Excellent hobby farm. Access from 2 roads. MLS 39361. $110,000.
CEC PEARCE 658-1050
JOE RICKARD 656-1628
or 385-8771 (anytime)

REALSPAN PROPERTIES LTD.
846 BROUGHTON 388-6454

GONE FISHING!
This fantastic 4 bedroom cottage is located just past Youbou and is within 100 meters of the beach. Would make an ideal summer resort for the family and an excellent year round fishing retreat for mom and dad. Please call for details — vendor must sell! Asking $35,900. M.L.S.
GARY BRIDGE 384-6119
Realspan Properties
Limited 388-6454

ARDMORE DRIVE CEDAR SECLUSION "MINSTREL GALLERY"
On a beautifully treed and secluded three quarters of an acre on ARDMORE DRIVE, a superb residence of rich cedar and heavy shake, vaulted ceilings and full "minstrel gallery". Grand reception hall with a raised richly tiled throughway to spacious living room, family, dining room and separate family room. Superb kitchen. 3 bathrooms. 3 bedrooms, master with magnificent ensuite. Study-cum-office. Double garage. Offers invited in the region of $159,500. EXCLUSIVE.
Ted Walford
Residence Office
Office (24 Hrs.)
598-1420 477-1841
Block Bros. Realty Ltd.

CHILDREN AND HORSES
A 6 bedroom home on 2 level acres, barn and fenced paddocks. 3 bedrooms up and 3 bdrms down. Large family kitchen, LR with rock FP, family rm with FP, 3 baths (Lower area can easily be in-law suite). 2 car attached garage and C.P. Large tarmac parking area for R.V. Trout stream. Country living and only 30 minutes from city centre. Price $118,900. To view please call.
ERNIE SERONIK
CENTURY 21
Western Homes Ltd.
1037 Cloverdale Ave.
386-3494 (24 hrs)

7—MILE CIRCLE
1.22 ACRES
Ultra contemporary west coast style residence secluded among tall firs. Architecturally designed, exposed beams, vaulted cedar ceilings, delightful windows and skylights, all thermopane. Super kitchen, unique living area with Gemini fireplace, glass doors to wrap-around deck, and a super master bedroom or studio. Truly must be viewed for all the fine features. $96,500. MLS. Call anytime for private showing.
386-2111 DEL BECKNER 477-4994
386-2111 DON BECKNER 386-0588
MONTREAL TRUST

253 COUNTRY HOMES and PROPERTIES

CLEAR TITLE
Appr. 2 acres of parkland, 6 yr. old split level, 4 bedrooms, 2 bathrooms, 2 floor to ceiling fireplaces, wall to wall carpet plus large chain link fenced parking lot with automatic lighting for boat, car and truck storage. Plus new 27'x40' fiberglass green house with cement floor for growing plants commercially or for your pleasure. This property is just like a park. City water. I will take a side by side duplex or older home as down payment and hold remaining mortgage. Full price $129,000. Phone owner 479-2209.

SOOKE
Home And Shop
convenient location, close to school, shopping, etc. Full basement family home. On 66'x200' lot with Olympic views. 3 bedrooms, den, built in galley kitchen, custom cabinets, eating area, 2 bathrooms, small patio off living room, fireplace, large laundry room, complete cedar rec room with blasted rock fireplace, wet bar, carport. Workshop in back 27'x32' Has many added features for a beautiful home. Must be seen, offers to $63,000. Phone 642-4380 anytime.

SOOKE VILLAGE
1.76 ACRES
4 BEDROOMS
5-year-old split level home on a flat cleared fenced acreage with subdivision potential. Entertainment sized living room, family kitchen, seperate dining, 3 baths, room for 5th bedroom or den. Double attached garage. MLS. Only $79,900. CALL anytime BILL KOZAK at 386-6164, res. 642-3709 or 388-6275 pager #2880. CASTLE PROPERTIES LTD.

$64,900
2 ACRES
Nicely renovated 2-bedrm home with 3rd in full basement. Land is mainly useable with 2 horse paddocks, chicken house, etc. A must see for those who want a lower price property in the Metchosin area.
NORMA SAUNDERS
Res. 478-9182 Office 478-5561
BLOCK BROS. REALTY LTD.

HOME & ACREAGE
16.47-Acre retreat highlighted by about 1½ acres of pasture and garden, fruit and berries, over 400 ft. of creek frontage with water rights. 1150 sq. ft. 2-bedrm home is very spacious with sun room, full basm't, heatilator FP, "Olde English" cottage style charm. Located on Gillespie Rd. $75,900.
BOB PAUL
478-5561 Bus. Res. 478-2477
BLOCK BROS. REALTY LTD.

SAEC

3.04 ACRES WATERFRONT
2-BEDROOM HOME
VIEW ROYAL
Extensively renovated older home with gorgeous seaview, privacy and trees. $99,500. Don't miss it! Call Lorraine Strandlund at SAEC 382-9255 (24 hrs.).

COUNTRY LIVING
9.27 ACRES
Over 1800 sq.ft. house with 3 fireplaces, built-in dishwasher, large sundeck with brick barebeque, new fencing, 2 horse barn, riding ring, 500 sq.ft. guest cottage, excellent well, 6 miles from downtown. $119,000. By owner. 479-3066. 388-6275 pager 659.

LANDSEND — SWARTZ BAY
Glimpse the sea from this ultra modern contemporary. Unique multi-level nestled in 2 private secluded acres. $168,000.
JEANNIE DEWHURST 658-8980
Royal Trust 384-8001

NOW IS THE TIME TO BUILD that summer cottage just a stones throw from Shawnigan Lake. Just under ½ acre in Shawnigan Beach Estates — lot backs onto green area. Priced at $13,900.
Mary Anne Waldmann
386-3231 477-5759
BLOCK BROS. REALTY LTD.

ARCHITECT DESIGNED, Olympic view, spacious split level new house. Over 2000 sq. ft. beautiful landscaping, 2 plus acres. Must see to appreciate. 20 minutes from Victoria, low priced. By owner. Buy before Real Estate firm handles. 478-0231.

BY OWNER
North Saanich, 2 bedroom house with 2 acres, cleared, fenced, fruit trees, and out buildings. Dead End street. $98,500. Clear Title, Phone 656-4685 evenings for appointment.

RANCHETTE
Big (really big) newer home on 5 acres. Siding, stone and shakes. Gracious living. $225,000. MLS 36250.
GRAY LAITE 656-5267
NATIONAL TRUST 595-2121

OPEN SUNDAY, 2-5
10 ACRES WITH CREEK, $39,900
To get there: first left past 5169 Sooke Rd. (Connie Rd.) Owner has purchased. Make an offer.
DAVID SCOTT 385-3435
P. R. BROWN & SONS LTD.

RAISE YOUR OWN BEEF, chickens, garden, etc. Or just enjoy the quiet. 2 miles from Sooke Village on school bus route, over 2 acres, Cedar Home with many unique features. Large barn, garage. $85,000. 642-3520.

THREE YEAR OLD HOUSE, 936 square feet, beautifully finished. 640 square foot insulated studio workshop. Two stall barn with tack room, 3 well fenced flat paddocks and producing orchard. Deep Cove area. 656-4265

BY OWNER $54,500
3 bedroom, 5 years old, like new, 9000 sq. ft. lot, well landscaped, nice shrubs, garden shed. Only 4 miles from Woolco, View Royal. 96 Marler Drive, 478-0020.

CENTRAL SAANICH, SEAVIEW, PARKLIKE ½ AC., QUIET COUNTRY ROAD, 3 BEDROOM SPLIT LEVEL, IMMACULATE, YOURS FOR ONLY $84,500.
656-4000 K. DROST 656-2427
SAANICH PENINSULA PROPERTIES LTD., SIDNEY

GORDON HULME LTD.
Sidney-Saanich Peninsula
656-1154 2444 Beacon Ave.

256 WATERFRONT PROPERTIES

VICTORIA WATERFRONT
Sea and mountain view for your retirement pleasure on a Cul De Sac, immaculate home well maintained. Don't delay call today: LORNE DOYLE 595-1047 or Canada Trust 595-5131.

SHAWNIGAN LAKE
1914 Verlon Rd: 4 bedroom cottage, prime 50' waterfront, asking $55,000, 384-0291.

95' OCEAN WATERFRONT, ON .67 acre, with 15 year old three bedroom, two bathroom house. $87,500. 642-5460.

256 WATERFRONT PROPERTIES

GLEN LAKE WATERFRONT ACRE
Could this be your executive estate? Custom designed and built 8 years ago, this is truly a home for the discriminating buyer. Nestled on a gorgeous acre of lakefrontage with lots of room for a tennis court. Can you imagine your families pleasure in owning this unique property.
Priced at $129,900.00.
View Lorraine Hett, 478-2430 or 478-9581.
WATERMAN & ASSOCIATES REALTY LTD.
923 GOLDSTREAM AVE 478-9581

OCEANFRONT
CHARMING
BAVARIAN STYLE LOG CHALET
Cathedral livingroom, 27'x15', California Redwood ceiling, wall to wall window overlooking magnificent view of Straits of Juan de Fuca, ships and Olympics. Sliding door to sundeck, kitchen with wall oven, counter top range, plus ocean view, den or bedroom on main floor, 1 large or 2 bedrooms upstairs with balcony off. Almost 1 acre fronting on 120' sandy beach, Sheringham Point, 38 miles from Victoria. $125,000, phone 112-604-646-2085

SAANICH PENINSULA WATERFRONT ESTATE
2.4 ACRES
SUBDIVISION POSSIBILITIES
Completely secluded property with over 300 ft. waterfront with a southern exposure. Completely modern 3-bedroom and den residence with 3 bathrooms. Master bedroom with private study attached. Modernized guest cottage in grounds currently rented at $200 per month. Owner will consider retaining ½ to 1 acre (non waterfront). Full price $285,000. PETER NASH or JACK MEARS, 598-3321. JACK MEARS OAK BAY REALTY LTD.

GORGE WATERFRONT
2-Bdrm, full-basement home located on deep lot with 50' of waterfront. Comfortable living room with fireplace. Family dining room. Kitchen with breakfast nook. Oil-fired hot water furnace. Separate garage. Plenty of shrubs and trees offer privacy on the back part of the lot to the waterfront. Asking $70,000. For more information and to view this exclusive listing please call:
OLIVER DOUGLAS
388-4271 598-3926
TED WILKINSON
388-4271 384-3944
J.H. WHITTOME & CO. LTD.

WATERFRONT
Located on nearly ½ acre with 125' waterfront at beautiful Willis Point. Exceptional views of Saanich Inlet. 9-year-old, two-bedroom bungalow, large LR with FP. Medalion electric heat. Full basement with large rec rm., laundry and workshop. Private driveway carport. Bonus is fine boathouse with tracks into water and contains kitchen and plumbing.
$125,000
DOUG BOWEN 385-2481
Swinerton Stewart Clark Ltd.
REALTY WORLD

OPEN HOUSE
SUN. 1:30-4
10998 MADRONA
DEEP COVE
WATERFRONT
1. Prime waterfront
2. Beautiful views
3. Private mooring
4. Landscaped ⅓ acre
5. Attractive 3 bdrm. home
$167,000. MLS. 40268.
656-3924 Annette Walls 656-4891
MONTREAL TRUST

CANOE COVE PRIVATE WHARF
—For your own yacht
—260 ft. ocean front
—3.39 Acres of seclusion
—Lovely 2-bedrm home
Offered at $299,000. For complete details on this RARE OPPORTUNITY please call JIM PARK at 384-8075, Pager 493, or MILDRED STAPELLS on Pager 506.
PEMBERTON, HOLMES LTD.
384-8124

OPEN SAT. 1-4
666 Treebank West. 100' Gorge. Esquimalt side. 2 or 3 bedrooms vast livingroom, in-line dining, modern kitchen, 2 baths. Basement, professionally landscaped. Owners plans abruptly halted by ill health. So being sold "As Is" in respect to interior decor and drive-way etc. Offers invited at $105,000. (Try Trades).
JOHN RUSSELL
382-8101 or 386-9574
National Trust Co.

$76,000 — MLS
188 Ft.—Lake Cowichan
Over one acre, two lots, 3 bedroom full basement house. Butchart's Gardens gone wild! Concealed from road by massive cedar hedge. Excellent soil, spring water — more details phone Lynette Delahunt 592-9224 or 592-2407.
MARGETTS & GOWER
OAK BAY PROPERTIES LTD.

Custom Executive Home
CENTRAL SAANICH
Quiet country setting, over 1 acre waterfront with 180 degree view of Haro Strait and Mt Baker, 10 min to town. Over 2400 sq ft main, large rock fireplace, stained glass windows, 4 bdrms, 3 baths. Too many extras to list. Price $159,500. By Owner. Phone 652-1550.

WATERFRONT
Whispering trees and the quiet seclusion of East Sooke are free with this. 2 bedrooms up, living room with fireplace, large kitchen, 1 bedroom, in-law suite down, good investment. MLS. $85,900. Call:
MARY MOODY 652-5681
CANADA TRUST 595-5131

SHAWNIGAN LAKE
Excellent unimproved campsi;te. Substatial isolated waterfrontage with Westerly exposure. Deep water (sand beach privileges) Access only by water. Quiet people required. Victoria Press Box 403

SELKIRKWATERS
Cedar contemporary. Heated pool. Irreplacable at $194,500. MLS. #39981.
GRAY LAITE 656-5267
NATIONAL TRUST 595-2121

CHERRY POINT WATERFRONT
Kingscote Rd. area. 1.39 acres, completely secluded homesite. Fantastic views. Not subdividable. $49,900. Terms considered. 477-3715.

SPECTACULAR VIEWS, PRESTIGE Landsend location, 1 year old home, natural cedar finish, 2000 sq. ft, single level, easy access to beach, over 150 ft. waterfront. $149,900. 656-3857.

SHUSUAP LAKE ACREAGE
Beach, sheltered bay, heritage home plus caretaker home for year round, reasonable. 386-3832 or Chase 679-3107.

SEAFRONT RETIREMENT
New 2 bedrooms plus den, no basement bungalow. 9360 Lochside Dr. Sidney. Daily viewing 9-4:30pm, $89,500. 652-1673

256 WATERFRONT PROPERTIES

Glengarry Realty & Investment Corporation

WATERFRONT
DEEP COVE
10984 Madrona Dr.
Lot and 3 bdrm. home.
Only $72,000.
DONALD MacGILLIVRAY
479-7138

TRAILER AND WATERFRONT lot for sale, Shawnigan Lake. 385-3237 after 6.

LARGE MODERN WATERFRONT home, 7 acres fenced, horse barn, for sale by owner. 652-3898.

258 CONDOMINIUMS

JACK MEARS
OAK BAY REALTY LTD.
2194 OAK BAY 598-3324
Where Trust Is The Basis Of All Business

HAMPSTEAD HOUSE
3-year-old condominium on the 4th floor of this quiet and secluded building on Dingley Dell. 2 bedrooms, 1½ bathrooms, balcony. Wall to wall carpeting throughout. Fine accommodation for the asking price of $43,900. MLS 39723. To view please phone DENNIS BERRY at 598-3321.

PARKSIDE PLACE
MLS 40640
Only $24,900 is being asked for this roomy 2-bedroom condominium on the ground level of this controlled entrance building. Suite has self-contained storage and utility rooms, wall to wall carpeting. Appliances and drapes included. Community playground and pool. Please phone DENNIS BERRY at 598-3321.

PRICE REDUCED!
Suite vacant and owner says "SELL"!! One bedroom, bright and sunny, located in a well maintained building in convenient Esquimalt. Sauna, swirlpool and games room, ample parking. Now priced at $27,500. This just has to be your golden opportunity to own your own home. Viewing by calling MARKIE MUNN or MARJ NAPPER at 598-3321 anytime.

JUST IMAGINE!
You can own a ground floor, one bedroom condominium for only $29,900. Twin sized bedroom, dining area and large living room with a southern exposure patio make for pleasant living. The amenities include, games room, reception room, sauna and swirlpool. Lots of value for your money here. To view call MARJ NAPPER or MARKIE MUNN at 598-3321.

2 BEDROOM CONDO
An opportunity to own your own home at a reasonable price. Approximately 1145 sq. ft. Master ensuite, plus in suite laundry. Priced at $39,900. EDNA SARGENT at 383-2202 or 598-3321.

$36,900
ONE BEDROOM
This condo is suitable for a person who lives alone. Enjoy walks in the park or to the city centre. Attractive, well run building. To view please call BETTY McFARLAND at 658-5927 or GIBBY McLEOD at 598-2264 or OFFICE 598-3321.

$56,500
TOP SECURITY CONDO
this most attractive condo is in a 2-year-old building which has had only one change of ownership in the 24 suites since being built. This was one of the display apts, so decorated to perfection. Western exposure offers comfort on your sunny balcony. For appointment to view this Exclusive listing call BETTY McFARLAND at 658-5927 or GIBBY McLEOD at 598-2264 or OFFICE 598-3321.

Member
Relocation Services Canada

$34,500
THREE BEDROOMS
Check this one! three bedrooms, 1½ baths, your own laundry room, and all appliances included. Located in a well-managed complex, the financing is flexible and possession can be quick. Call now to view. NEIL R. MACDONALD 386-3494 (24 hrs.)

$35,900
SPECIAL BUY
Incredible value here. 3 bedrooms, full rock fireplace, built-in dishwasher, 1½ baths. Located at 626 Goldstream, close to schools, bus and shops.
BERNEIDA TAYLOR
477-0191 382-9485
Royal Trust

2 BED. STE.
TRADES POSS.
Superior Suite with controlled underground parking — 1½ baths — large Liv. room — Galley Kit. PLUS MORE FOR ONLY $37,900. 386-3124 DOUG POSKITT 477-0645
Seaspray Properties Ltd.

ROYAL WOODS
Vacant, must sell. 1-Bedroom plus den, over 950 sq. ft. Reduced to $36,900, open to offers. Price includes F., S. and D.W. and drapes plus lots of rec facilities. Call LARRY J. QUAGLIOTTI, 479-6609 or 386-6164. CASTLE PROPERTIES LTD.

3 BDRM TOWNHOUSE IN immaculate condition. Living room, kitchen with eating area. Laundry room in unit. Asking $28,500 includes, drapes, fridge and stove. Interior of buildings has recently been redecorated.
Mary Ann Waldmann
386-3231 477-5759
BLOCK BROS REALTY LTD.

JAMES BAY
By owner. 2 bedroom (or 1 bedroom/den). In well managed building. Living area recently decorated in grasscloth. Spectacular view from 19th floor. Many ammenities. Asking $50,000. Phone after 5:30 pm. 383-7898.

SPACIOUS 2-BEDROOM CONdominium. Tastefully decorated. Usual amenities. Low monthly assessment. Quiet owner-occupied block. Cook-Cathedral location. $41,500. Phone 595-0405.

OAK BAY AREA, LARGE 2 bedroom condominium with fireplace, underground parking. $72,000. Reply to Victoria Press Box 396

VISTA CHATEAU IS NOW OPEN
Vista Chateau is ideally located (2631 Prior St.) for those buyers desiring a home close to downtown Victoria and main shopping areas.
This beautiful building has only 4 suites per floor and they are all corner suites. There are skylights, wood burning fireplaces, ensuite bathrooms, brand name appliances, underground parking and many many other thoughtful extras. And ladies all of our spacious kitchens provide an eating area plus a kitchen window.
Buy direct from the builder and save, but hurry there are only 14 suites in this superb building and prices start at a low $36,900.
Open 7 days a week, 10-6 pm. Phone 386-3315.

258 CONDOMINIUMS

OPEN HOUSE
SAT., 1:30-4:00
4-1968 Fairfield
The Old and The New
$67,500
We are extremely proud to present an original lifestyle with all the convenience of condo living. Situated high on a hill in a completely renovated, character home, this "new" ste. features magnificent views of the sea, mountains and city. 2 Bdrms. (one an ideal studio or den); living rm. with W/W, modern kitchen with stove and fridge, delightful entrance with great decorating potential. Enjoy the bsmt. for hobbies and the private grounds for gardening or sunning. Looking for something different — but well done? Don't miss this unique opportunity!
DONNA FOSS
477-7291 384-8075 (Pgr. 504)
D.F.H. REAL ESTATE LTD.

SPENCER CASTLE

—SPACIOUS—
are these bright condominiums at Spencer Castle with floor plans of over 1500 sq. ft. inside. All are new with 2 bedrooms and 2-four pce. baths. Concrete and masonry const. Price includes use of swimming pool, sauna, etc. at Castle. We take trades.
2930 Cook Street
OPEN DAILY 2-8
Sat. and Sun. 1-5
All Star Realty Ltd.
JIM WEST
386-1255 or 595-4094 (Res.)

DELUXE TOWNHOUSE
Asking $54,900
Slashed $3,000
Now $51,900
Must be Sold
PROBABLY THE NICEST RETIREMENT-ORIENTED TOWNHOUSE COMPLEX IN VICTORIA. FEATURES 2 BEDROOMS, ONE WITH BALCONY, DEN OR SEWING ROOM. DRIVE-IN GARAGE. COMPLEX OFFERS SEPARATE ACCOMMODATION FOR ENTERTAINING. BEAUTIFUL PARK-LIKE GROUNDS. WELL MAINTAINED. MIN. DRIVE TO CITY CENTRE, BUS JUST STEPS AWAY. VERY, VERY LOW TAXES AND MONTHLY ASSESSMENTS. NO PETS. MLS.
PATRICK SNOW 592-3931
C. E. PULLAN 477-1578
ISLAND HOMES LTD. 386-7545

BARGAIN HUNTERS
BONANZA!! Reduced from $31,900 to only $26,900!! This 1BR condo is close to UVic and shopping. Large LR, EA in kitchen. 1BR and 4pce bath. Stove, fridge and garburator incl. Pools, sauna, game and hobby room. Western exposure. Don't delay call now!!
HARVEY N. MERRITT
477-0131 pger 551 595-7672

$22,500
Will get you a quality bachelor suite in Kensington Terrace. This spacious unit offers a 7'x8' sleeping nook of the large DR, walkout to patio. There is a sauna, swirl pool, games and rec rooms and a workshop for you to enjoy. Price includes dishwasher, range and fridge. View with:
WALLY MICHAELS
477-0141 477-4884
THE PERMANENT

3 BDRMS.
1½ BATHS
FULL BSMT.
$48,500. EXCL.
This conveniently-located, FULLY-DEVELOPED home provides the friendliness of a SMALL development and the spaciousness of a single-family dwelling. Living rm./dining rm. with SLIDING DOORS to fully-FENCED garden area. Square kichen with WINDOW. Lge. master bedrm./sitting area. Well-finished bsmt. with door to backyard. Phone TODAY for an appt. to view this EXCLUSIVE listing with
DONNA FOSS
477-7291 384-8075 (Pgr. 504)
D.F.H. REAL ESTATE LTD.

BEAUTIFULL BATCHELOR!
$22,900
LUXURY LEVEL SPACIOUS BATCHELOR CONDO. ALL APPLIANCES, EXCEPTIONAL RECREATION FACILITIES. AS NEW. QUADRA ST. CONVENIENT LOCATION. DICK BATEY 592-4607, KER AND STEPHENSON LTD. 385-3411.

HAMPSTEAD HOUSE
ON DINGLEY DELL
Vacant, neat 2-bedrm unit, 3rd floor, east, small complex, quiet area. Must be sold — offers to $36,900. ML 39893. Appliances incl. Call:
HERB McDANNOLD 384-6768
THE PERMANENT 382-9191

ASCOT HOUSE
IN ROYAL WOODS
Deluxe 1-bedrm unit in fabulous adult complex with all the amenities of a private resort. Asking $31,900. ML 38840. Ideal for retired or working couple. Immediate possession. Call:
HERB McDANNOLD 384-6768
THE PERMANENT 382-9191

INSIDE VICTORIA CITY LIMITS
Waterfront Condos.
(At 630 Seaforth of Maitland off Esquimalt Rd.).
Featuring a 2BR (4½ Rm apt of 1175 sq. ft.) with fireplace, two 4 pc deluxe bathrooms, deluxe kitchen with coloured fridge, range with self-cleaning oven, dishwasher, quality Oak cabinets, Tiffany light over the dinnette area, hot water, heat, and H and C water (supplied) also parking for 2 cars, whirlpool, sauna, elevator, controlled entrance, laundry $75,200.00 (inquire about the special advantage for seniors to obtain an option to buy) also inquire about C.C.A. of 10% (Tax shelter) available on this unit. Call Wes Dickie, to view 1-5 p.m. or after 6 p.m. 382-4312 res. 477-4662 DICKIE AGENCIES LTD. 919 Fort Street.

258 CONDOMINIUMS

RACQUET CLUB
GOLF COURSE
Take your pick! I have two great condominiums for sale. One on McKenzie Ave. and one on Dingley Dell. Both with 2 bedrooms and in-suite laundry facilities. Appliances stay. Price? $41,000 and $42,000. ML 39104 and 37738.
MARY WOOD 592-2647
THE PERMANENT 382-9191

HOME IS
A great place to live. 1-Bedroom, BBQ size patio, convenient location near University with sauna, swirlpool, games room for your enjoyment. ML. A great buy at $29,900.
SIMON FLETT 592-7451
JACK GRANT 477-8172
THE PERMANENT 382-9191

Lorenzen REALTY LTD.
50 Bastion Sq. Bus. 383-4151

OPEN HOUSE
218-1870 McKenzie Ave.
Sunday June 17 1:30-4:30
A stone's throw from the University, all the advantages of this well run condominium and inside the suite has been finished in Tudor styling, so well done you'll love to live there. One large bedroom, nice dining "L". Low, low assesment. Asking price in the low thirties. Beats renting costs!
Betty Shepherd 388-5464
pager 704
LORENZEN REALTY LTD.
383-4151

906
SOUTHGATE
LUXURY CONDOMINIUMS
"Next to Beacon Hill Park"
All units feature
★ Fireplaces
★ 2 bedrooms
★ 1½ baths
★ 5 top quality appliances
Priced from $65,000.
CALL
Glengarry Realty 479-7138
(24 hrs.)

BROWN BROS. on LANSHARD
"People Helping People"

QUIET CONDO
Fireplace
Adults only in this quality building. Spacious LR with raised hearth fireplace. Dining area, gallery kitchen, 4 appliances. One bdrm plus enclosed balcony for den, sunroom or guest room. Well priced at $34,000. MLS 38169.
CEC PEARCE 658-1050
or 385-8771 (anytime)

ROYAL WOODS
(A five acre wooded estate)
1009 McKENZIE AVE.
The best in town — I know — for I've checked and compared. That's why I now live in Royal Woods. 1 Bedroom $32,500; 1 bedroom with loft $41,900; 2 bedrooms, 1½ bathrooms only $44,500. All have dishwasher, stove, fridge. Indoor pool, whirlpool, sauna, library, lounges and games rm. G. E. Bus Ryan 384-8124 Anytime (I'll call back within 20 mins)
PEMBERTON, HOLMES LTD.
384-8124

NEW LISTING
$28,900
This 1 BDR condo in Orchard House within walking distance of downtown offers lovely views of the city and Inner Harbour. Excellent building with pool, sauna, workshop and covered parking.

HAMPSHIRE HOUSE ON HILLSIDE
$30,500
One BDR condo in this 2 yr. old building offers convenient location for shopping, buses and University. Price includes fridge and stove and dishwasher.
To view either of the above please call JEANNE CAVAYE 598-6954 or 386-6331. A. E. LEPAGE WESTERN LTD.

360° PANORAMIC VIEWS
Unobstructed, unlimited and unsurpassed! Views of the mountains, the ocean, the city, the harbour and the Sooke Hills. Enjoy the luxury living of this two-storey penthouse condominium and the security of a concrete and masonry building. Enjoy the sunshine and views from the spacious balconies and entertainment-sized patio, and the warmth of the wood-burning fireplace.
ASKING PRICE $105,000
To View Call
IAN RUDIAK 385-1431
BRITISH AMERICAN REALTY LTD.

CONDOMINIUM ON THE PARK
All the front windows have an unobstructed beautiful view of the trees and lawn of Beacon Hill Park. Very central, just 5 blocks from the Empress Hotel. Brand new 2 bedroom, fireplace, 1½ baths, beautiful interior and layout, equipped with all luxury appliances including washer and dryer. I will take your house or boat in trade. Asking $79,900. Phone Mr. Charles, days, 384-8035, eves., 598-8788.

BEAUTIFUL VIEWS
Comfortable studio suite on top floor, lots of closets. $24,500. ML 41161.
IRENE VAN 592-9194
THE PERMANENT 382-9191

JAMES BAY
2 bedrooms with full basement, undercover parking, secluded large sundeck, one block to ocean. Reduced to $49,800. For quick sale. ML 38925.
JEAN McMICHAEL 477-9113
THE PERMANENT 382-9191

LAST CHANCE
For 8% AHOP '76
From $450 Down
with B.C. Grant
$250 per mo. PIT
1 Bedroom from $28,900
2 Bedrooms from $34,700
OPEN
Weekdays 9-12 and 1-4 P.M.
or by appointment, 385-2458
Byron Price & Associates Ltd.

DELIGHTFUL REALISTIC
$36,900
If you are looking for something different in condominium living, I may have just the place for you. Tastefully appointed with its extensive use of wood panelling and rich wallpaper and a living room with an ornate fireplace, this 2 bdrm., unit is a pleasure to view. MLS. Offered at $36,900. For more information and your opportunity to view please call:
386-2111 GARY RESTELL 478-6987
MONTREAL TRUST

258 CONDOMINIUMS

RETIREMENT SPECIAL
TOD HOUSE
2323 HAMIOTA ST.
1 bedroom, 1020 sq. ft. concrete and steel building. 1½ bathrooms, heatilator fireplace, washer and dryer, window in the fully-equipped kitchen, close to all facilities including one bus to town. All corner suites. Open Tues.-Sat. 1:30-4:00 or phone H. Blake 383-4372.
JACK MEARS
OAK BAY REALTY LTD.
598-3321

Cedric Steele Realty Ltd.
388-6258

LAUREL POINT
2 bedroom suites of varying floor plans for the discerning buyer. Trades will be considered.
CEDRIC STEELE REALTY LTD.
388-6258

REDUCED TO $57,900
THIS PROPERTY MUST BE SOLD. IMMEDIATE POSSESSION IS OFFERED ON THIS BRIGHT AS NEW, 2 BEDROOM, 1½ BATH STRATA HOME WITH SEA VIEWS. CHECK THE AREA BY DRIVING BY 137 BUSHBY ST. (THE LADY ALEXANDER) THEN CALL ME FOR YOUR PERSONAL VIEWING.
LES ADAIR-WILLIAMS
477-0191 383-9950
Royal Trust

SPACIOUS GORGE AREA UNIT
This is a quality condominium unit offering those little extra's you expected. Take the larger size rooms for more living area. Add in-suite laundry facilities and 5 quality appliances. A few desirable amenities such as workshop, sauna, swirlpool, and recreation room. And for an added touch a 10¼% first mortgage. A superb unit offered at $46,500.
386-2111 Neil Rawnsley 595-1507
MONTREAL TRUST

ROYAL WOODS PENTHOUSE SUITE
This unit is tops. A top floor corner location, a southern exposure. Two bedrooms, master ensuite plus spacious and unique loft. All the amenities you could want including swimming pool. PRICED at $51,900. (ML) and fit for royalty.
386-2111 Neil Rawnsley 595-1507
MONTREAL TRUST

THE SAVOY
$45,900
Ideal downtown location with desireable amenities are offered with this charming 1 bedroom and den suite. Above-ground and situated on the quiet side of this steel and concrete building. New MLS. Offered at $45,900. For more information and your opportunity to view, please call:
386-2111 Gary Restell 478-6987
MONTREAL TRUST

TSEHUM HARBOUR
Unique seaview over marina — 3rd floor facing east. 1 bdrm., suite, big deck, management, parking elevator, heat, rec. room. All supplied at $63 P.M. Taxes almost nil. Ideal for single person or retirement. MLS. Offers on $37,900. Anxious owner, please call:
386-2111 D. BECKNER 477-4994
MONTREAL TRUST

FAIRFIELD
$41,500
Like new deluxe suite offering 2 sunny bedrooms, luxury kitchen (including self-cleaning range, self-defrosting fridge, dishwasher and garbage compactor.) Also custom-deluxe cabinets, wall to wall carpet, 4 PCE. bath and private sun porch. MLS. To view call:
GLENN NICHOLLS
598-5144 598-7689
T. L. Mann & Associates Ltd.

REDUCED FOR QUICK SALE
Now $53,500 was $57,600 for this 3 bedroom Condo in Fairfield. ½ block to Dallas Rd. Approx. 1100 sq. ft. 5 appliances included. Vacant for immediate possession.
To view call.
JULIE MANNESS 384-3866
WAYNE BUTTERFIELD
479-7030
National Trust Co. 382-8101

SOUNDPROOF TOWNHOUSE
DELUXE CORNER, 3 BEDROOMS, FIREPLACE. 1600 sq. ft., 2 private courtyards. Ground level recreation room, carport and extra park. Smaller complex, 10 mins. to town. $64,900. MLS. MILDRED STAPELLS, 384-8075, pager 506 or JIM PARK, pager 493.

WINDSOR MANORS' FINEST
Ground level, no step, beautiful 1,128 sq. ft. Condominium consisting of living and dining rm, kitchen with teak cabinets, 2 bedrooms, one with en-suite, all well co-ordinated. Just reduced to $39,500. A must to see. Please call:
383-6518 Gordon James 477-1841
Block Bros. Realty Ltd.

FIT FOR A KING
This lovely 2 BR 4th floor suite is so tastefully and elegantly decorated it would match a display home. Rich carpeting and fixtures, thoughtful use of wallpaper and mirrors. Very quiet location and adult oriented. Only $43,900. Exclusive with LEIGHTON NOBLE, 386-2955 or 388-6275, Pager 789. CENTURY 21 Mayfair Realty.

OPEN HOUSE
SAT. and SUN. 2-4
#2 - 848 ESQUIMALT RD.
Reduced to $39,500. 1,128 sq. 2 BR, deluxe condominium. No step, ground level, immaculate and extensively improved. You won't be disappointed.
383-6518 Gordon James 477-1841
Block Bros. Realty Ltd.

MOUNTAIN VIEWS
From Evergreen Hill for only $42,500. Nearly 1,000 sq. ft. of living space in a small complex. This BRIGHT and SUNNY 2-bedroom unit is a treat to show. Call me today, you'll be glad you did!
385-7721 AUDREY MONT 598-7598
GARDNER REALTY LTD.

$39,900
625 ADMIRALS ROAD
Top floor, 2 bdrm. corner suite with exceptional views. Ensuite bath off master bdrm. OPEN TO VIEW 1:30-3:30 weekdays or phone CLARE BROCK 598-3321 or 592-2173. MLS 38451.
JACK MEARS OAK BAY REALTY LTD.

ENJOY THE SUNSETS
From lovely Orchard House. This cozy 1-bedroom condo has oblique cedar panelling. With only $3,000 down, this can be yours to enjoy at $28,888. Call me today:
385-7721 AUDEY MONT 598-7598
GARDNER REALTY LTD.

259 TOWNHOUSES

TURGOOSE POINT ESTATES
SEAFRONT TOWNHOUSES
21 Prestigeous Homes On Saanichton Bay
Open To View
Sat. and Sun 1-5
Daily 2-8
2654 LANCELOT PL.
(off James Island Rd.)
North on Pat Bay turn right on Mt. Newton X Rd. and Follow the signs.
$92,000 - $118,000
Your choice of FIVE DIFFERENT MODELS. Without a doubt TURGOOSE POINT ESTATE TOWNHOUSES rank with the finest and most prestigeous waterfront developments in the GREATER VICTORIA AREA.
Victoria Realty Ltd.
386-3585

ON THE PARK
BY THE SEA
ONLY 4 UNITS
FOR THE BUYER THAT WANTS THE BEST. LARGE UNITS — NEW AND DIFFERENT. TRADES — TERMS — OFFERS AND OPTIONS CONSIDERED.
OPEN DAILY
2-5
730 SEA TERRACE
(off Dunsmuir)
Victoria Realty Ltd. 386-3585

THE SEAHAVEN
897 ADMIRALS
THESE CUSTOM-DESIGNED TOWNHOUSES PRICED FROM $54,900 HAVE TWO AND THREE BEDROOMS; EACH HOME HAS FIREPLACES IN THE SPACIOUS LIVING ROOM, SMARTLY-DESIGNED KITCHENS WITH FULL APPLIANCES. JUST 7 MINUTES FROM DOWNTOWN, COME OUT AND VIEW. THESE EXCITING HOMES TODAY.
Open Daily 1-5 p.m.
Or contact for personal viewing
WESTMONT REALTY
388-4434

Super Townhome
Good Area — $58,900
Spacious, spotless, superior townhouse. 3 bedrooms, 1½ bathrooms, large Living room, fireplace and dining, bright convenient Kitchen, full basement. Double parking carport and Recreation vehicle. Lots of windows. To view call Roma Molyard 386-3585, res. 384-4827. MLS. Victoria Realty Ltd.

THE ALTERNATIVE
$45,900
One of the best units in this complex, featuring swimming pool, built in dishwasher, screened windows and doors and a finished family room. About 1500 square feet of living area with fireplace and private patio. $38,600 assumable mortgage at 10.25%. New MLS. To view:
PAUL SMITH 383-3238
PEMBERTON, HOLMES LTD.
384-8124

UNIVERSITY PARK TERRACE
$29,900
Deluxe 1 bdrm condo situated next to Racquet Club and University. Close to excellent shopping and bus route. Large L.R. with balcony plus in-line dining room, large bedroom, plenty of cupboards and storage. Sauna, swirlpool, exercise room, bike room, undercover parking. Children welcome. Call today to view:
Mary Ann Waldmann
386-3231 477-5759
BLOCK BROS REALTY

JAMES BAY
9-245 ONTARIO ST.
Large assumable mortgage avail. on this modern 3 br. unit in small 9 unit complex. Sunny southerly exposure from Balcony overlooking fenced easy-care garden, with mature apple tree. Has 2 underground car spaces, PLUS family rm. and den in basement. Popular and handy location $49,900.
SHARON NIMETZ
382-8101 721-5477
National Trust Co.

GORDON HEAD
$50,900
This 3-bedroom townhouse is close to bus and all levels of schools. It has its own fireplace and besides living room, dining room, also contains rec room plus den and sewing areas, 1½ baths. Can possibly by purchased with minimum down payment. MLS.
388-4434 JOHN BUNYAN 383-7777
WESTMONT REALTY
(1977) LTD.

PIONEER CO-OP TOWNHOUSES
Offer Special Advantages:
1. Refundable Share Purchase
2. Cost of Living Bonus
3. Rents Based on Income
—945 Walker — 3 BR
—948 Walker — 3 BR
Available July 1st and Aug. 1st
Mrs. Urlacher at 383-2553
Creighton Property Mgmt. Ltd.
388-4422

CEDAR VILLAGE
Multi-level for privacy. Close to shopping, bus, rec centre and save you gas and travelling time. Secluded yard on a well run complex. $49,900. MLS 39402.
TERRY SMOLLET 386-3494
CENTURY 21
Western Homes Ltd.
1037 Cloverdale Ave.
386-3494 (24 hrs)

BEST BUY
Priced to sell this 3 year older immaculate 3 bedroom, full basement townhouse — is listed for only $44,900. Less than $2,300 dn. could handle.
R. W. RHODES 382-8101
National Trust Co.

$55,500.00
GORDON HEAD
Move in next week. Raquet club area. 3 bedroom townhouse. — Great Value! —
PETER TERVEER 479-1588
Royal Trust 384-8001

A 3 BEDROOM TOWNHOUSE, with 1½ baths, includes Fridge and stove and dryer. On bus line, close to shopping and schools — urgent sale due to health — Asking only $33,500.
JESSIE McGRATH 479-3982
Royal Trust 384-8001

259 TOWNHOUSES

DELUXE TOWNHOUSE, $48,000. In James Bay. 2-bedroom, rec room, bar, laundry room, lots of storage, superior carpets throughout, many more extra. Approx. 1500 sq.ft. 383-5726 or 388-4562.

3 BEDROOM TOWNHOUSE OPposite park and Crystal pool, privacy and comfort in this neat, clean tri-level home. $44,900. $2500 down assumes 10¼% mortgage. #4-954 Queens Ave. 384-6029.

OPEN HOUSE
Saturday and Sunday. #23-4051 Shelbourne.

263 GARAGES FOR SALE, RENT OR WANTED

GARAGE WITH LOFT, 220 WIRing, insulated, excellent for workshop, Quadra-Finlayson, $150 per month. Available July 1. 642-4463.

FOR RENT: STORAGE GArage, Cook-Hillside area. 477-3467.

GARAGE FOR RENT. CALL after 5, 381-5449.

265 HOUSES WANTED TO BUY

SAAN. PANHANDLE CARRICK, KINGS, NEWTON, CARNARVON, TOWNLEY, ALLENBY, NEIL, TAYLOR, FORRESTER, COCHRANE, CLIENT WISHING TO INSPECT!! UP TO $60,000 IF SUITABLE. JOHN RUSSELL FOR NO COST MARKET EVALUATION. 382-8101 or 386-9574.
NATIONAL TRUST CO. LTD.

DESPERATE NEEDED
2 or 3 BR home with full basement in Oaklands area up to $60,000 cash, for family with 3 children.

URGENT
GORGE OR GLANFORD
Young couple wish to purchase a 2 or 3 BR full basement home in either Gorge or Glanford up to $56,000 cash. Please call
ALEX or ANITA TAIT
388-7557 388-6275 #382
Capital City Realty Ltd.

WANTED
We have serious buyers wishing to purchase a 2 or 3 bedroom home in the $50-55,000 range. Basement preferred but will consider no basement. Give us a call if you are thinking of selling.
Marilyn Moore 382-8015
Jo Lennox 478-2563
Capital City Realty Ltd. 388-7557

HOMES OF ALL AGES
Required that are in need of major or minor renovations. Have purchasers willing and capable of all types of renovations.
CHARLES ARNOLD 592-6454
HENDERSON REALTY LTD.
385-9741

GLANFORD OR LAKE HILL AREA
Needed for anxious client — level entrance home (2-3 steps OK) with full basement. 2 or 3 B.R.s. $70,000 cash.
MARJ THOMPSON
477-0141 478-8706
THE PERMANENT

WANTED
Fairfield or Oak Bay. Large, older home, client has 5 children. Price must not exceed $89,500. Will fix up if necessary. Must get settled before end of June. Call Len Ledoux 388-7557 or 382-9852. Capital City Realty Ltd.

YOUNG COUPLE
need 2 or 3 bedroom home in the Western Community, basement desirable large lot up to $60,000 max. Quick desision. FREDDY STARKE 386-6164 or 595-1175 CASTLE PROPERTIES LTD.

WANTED FAIRFIELD
Up and Down Duplex or home with revenue. July 1st possession. All cash up to $65,000. Call
OLE KNUDSEN 479-2764 or
Royal Trust 384-8001

NEED OLDER HOUSE
In good condition and in nice residential area between $45,000 to $60,000. If yours qualifies phone PEPE BROWN, 382-3426 or 386-6164 (24 hrs.) CASTLE PROPERTIES LTD.

FROM ALBERTA
Urgently requires nice home, large lot, close to town. Up to $90,000 cash.
388-7557 Ben Creig 598-3105
Capital City Realty Ltd.

MANITOBA COUPLE
Urgently require 2 or 3-bedroom nice retirement home up to $55,000. All cash.
388-7557 Ben Greig 598-3105
Capital City Realty Ltd.

BUILDER
Requires older home for renovations and or conversion and rental. FREDDY STARKE 386-6164 or 595-1175 CASTLE PROPERTIES LTD.

"3½% COMMISSION"
We will sell your home
Douglas Hawkes Ltd. 384-7128
L. Thomas H. Hodgson
478-6058 382-3835

CASH PAID
If your house is suitable for rental purposes call my Agents Lee Wrobel and Randy Small. 385-1431.
British American Realty Ltd.

WANTED TO BUY: HOUSE IN View Royal or Esquimalt on deep water, or will trade house on Portage Inlet. No Agents please. 385-7634.

OLDER HOUSE IN JAMES BAY wanted as residence by private buyer. Phone 383-5553 after 6 pm. or write Victoria Press Box 390.

SMALL HOUSE WANTED under $40,000. 478-5330.

268 LISTINGS WANTED

CONDOMINIUMS WANTED
LYNN HOLMES—386-6762
LANDMARK PROPERTIES

270 EXCHANGE REAL ESTATE

EAST SOOKE
.67 Acre $20,500
Great views of Sooke Harbour from this gentle sloping grassed lot. 1 lot away from waterfront.
479-3612 Kent Deans 478-8316
Century 21 Suburban Realty (78)

WORDSLEY NEAR LAMPSON. Quality adult orientated condo. 2-bedrooms, 1½ baths, large kitchen and dining area. Near shopping, sunny outlook, underground parking. Will trade for single family house. 388-6657, 656-1537 evenings.

TRADERS
1. 7-Suite Conversion $115,000.
2. 4-Plex $115,000.
3. 2-bedrm. condo — Esq.
386-3124 DOUG POSKITT 477-0645
Seaspray Properties Ltd.

MULTIPLE DWELLING zoned, 26,700 sq. ft. Unusual bargain. Sell at $6.00 per sq. ft. or exchange for ? house, etc. as part or all payment. H. Bitterman. 388-7557, Capital City Realty Ltd.

270 EXCHANGE REAL ESTATE

10% C.C.A.
Have $24,000. equity in each of 3 duplexes, with 10% CCA
Also — $80,000 equity in 2.74 acres with house and 2 cottages in Saanich
Also — 6 Clear Title lots in Ladysmith
Also — small warehouse site will build to suit.
Will trade part or all and cash for commercial property, apartments, houses, etc.:
Call Peter Margetts 592-2407.
MARGETTS & GOWER
OAK BAY PROPERTIES LTD.

KELOWNA VICTORIA TRADE
Equity of home and 2 lots ($15,000) (subdivision) to trade for Victoria home to $60,000. Call Don Blue 388-7557 or 592-0214. Capital City Realty Ltd.

271 LOTS FOR SALE

Park Pacific
Proudly Presents
DEAN PARK ESTATES
PHASE 2 IS NOW OPEN FOR PUBLIC VIEWING
54 additional superb lots in a beautiful natural setting. Most of these new lots have spectacular ocean views of Haro Strait, Mount Baker and the Gulf Islands.
Located in North Saanich on the slopes of Mount Newton adjoining John Dean Provincial Park. Fully serviced lots with a minimum area of 15,000 square feet. Priced from $34,000. Choose your home site now while the selection is the greatest.
Entrance close to Panoramic Recreation Centre on East Saanich Road. From Pat Bay Highway turn off at McTavish.
SALES OFFICE
656-7041
10:30-4:30
OR
Murray Lawson
592-2912
or
388-6275
Pager 2478
383-4124 anytime
Park Pacific Investment Ltd.

At BROADMEAD
WE HAVE IT ALL
Sunny seaviews, meadows, private lanes, rocky outcrops, treed seclusion, quail, pheasant and more. If you've been looking for that special spot for your new custom residence, visit us at Broadmead, a community of quality homes, created with care to preserve and compliment its unique natural beauty.
. . . 100-ft. wide lots are not the exception in Broadmead . . . that's our average lot size . . .
. . . space to live, to grow, to enjoy casual country living . . . yet just 10 minutes from city centre
. . . We have an excellent selection of ⅓ to ½-acre home sites available for viewing, priced from $31,500 to $44,500.
TAKE THE FIRST STEP TO BETTER LIVING!
Visit us at our office-display home, 950 Royal Oak Drive
8:30 A.M.-5:00 P.M. 658-5291
or call
Jeannie Dewhurst
Royal Trust Corp.
384-8001 or 658-8980

BEAUTIFUL BRENTWOOD
26 lot deluxe subdivision, Con-Ada Rd. (off Sluggett or Marchant). See it and compare. All sizes, underground, close to ocean, schools, shops. Starting $24,000. Priority to private builders. Owner, 652-3428 or 652-2346.

LOTS FOR SALE
Large lots. Underground services Curbs, paving & street lighting. Area of fine homes. From $28,500. Terms. Submit offer.
MARCONI REALTY 386-3941

PAT BAY LOTS
Half acre lots, 100x215 now on sale, Mills Rd at West Saanich Rd. City water, paved roads. View of Pat Bay. Ray Demchuck, 388-6275 local 3988. Nootka Realty.

FULLY SERVICED LOTS PRICED FROM $27,250
ON NELTHORPE ST
BY SWAN LAKE
Phone Roy at 383-1141 or 383-4497 or Dianne at 383-1141 or 479-7030
Associated Building Credits.

DEEP COVE. 1.01 ACRES. Lovely high cleared fenced lot, room for horses. Few shade cedars. Municipal water available. By owner. 656-6559. Asking $38,500.

LARGE CORNER LOT, OVER ⅓ acre. Located in Cordova Bay and asking only $33,900. 1st. time advertised. JIM BAILLIE 479-4594 or National Trust 595-2121.

MULTIPLE DWELLING zoned, 26,700 sq. ft. Unusual bargain. Sell at $6.00 per sq. ft. or exchange for ? house, etc. as part or all payment. H. Bitterman. 388-7557, Capital City Realty Ltd.

64X38 LOT, JAMES BAY, $20,000. BOB CARTER, 598-6143, 385-2481. Swinerton Stewart Clark Ltd. REALTY WORLD

LARGE WOODED LOTS. SERVICED, 3 M CIRCLE ON MINA AVE. FROM $28,500. CALL VIDCO 388-4232.

SOOKE. SUPERIOR WOODED lots on excellent road. 2 to 3 acres from $22,000. Mountain views. 642-5508.

SIDNEY
Fully serviced lot close to town centre, 55x101; $23,900. 477-0616 evenings.

BEAUTIFUL ROCKLAND LOT, $49,500. Byron Price & Associates Ltd., 385-2458.

SHAWNIGAN LAKE RECREAtional lot for sale, $7500. Phone 658-8630.

SERVICED LOT, 14,000 square feet. Langford area. Offers. 478-7991 evenings.

73X115' BUILDING LOT
1086 Lodge Ave. (off Quadra)
$26,500. 382-8937

LOVELY TREED LOT 2324 Sooke Road, Colwood, 115' frontage. 478-3229.

HIGH CORNER LOT, VIEW OF Olympics, Marigold area. $28,000. 479-2887 after 5pm.

271 LOTS FOR SALE

ATTENTION BUILDERS
SPECIAL TERMS offered to spec home builders on 8 remaining Lagoon Estates Lots.
—Waterfront and view lots in Metchosin close to Albert Head.
—0.69 to 1.83 acres.
—Minimum 100 feet frontage.
—Nicely treed, sensibly sized for quality home construction
—Paved road, hydro, water and telephone.
TERMS:
—50 Per cent cash on selected lot(s).
—Balance interest free until house is sold or 120 days from completion in detail.
—Lots priced from $31,750 to $45,000.
—Variation of above terms to suit your particular needs may also be considered.
MIKE RYLAND
478-5561 Bus. 478-4761
BLOCK BROS. REALTY LTD.

LAST OF THE BREED
90'x115' MT. TOLMIE LOT — $48,000
This super large lot is the last lot in an area of very expensive homes. One of the largest available remaining residential building lots in any of Victoria's more established areas. Drive by 1955 Woodley but please do not walk over the property.
Bruce F. Gibson
Coach House Realty Ltd.
381-5255 (off.)
592-0377 (Res.)

TRIANGLE MOUNTAIN
Cuaulta Heights
VIEWS, TREES, WILDFLOWERS
SERVICED LOTS, ¼—2 ACRES
Take Fulton Rd. off Sooke, right on Bexhill to Cuaulta Crescent, or Walfred Rd. off Happy Valley Rd., then left onto Cuaulta Crescent.
Salesperson on site Sunday Afternoon, 2-5pm.
For information or appoinment call 658-5713.

NORTH SAANICH
1 ACRE—SECLUSION
HORSE COUNTRY
Beautiful, serviced lots ranging from .99 to 1.64 acres. Excellent home sites. Municipal water, roads, street lights, hydro. Purchase of one of these choice lots includes 1/13 of interest in the common area reserved for exclusive use of the owners. Offers invited on $44,900. For further info please call:
Ted Walford 598-1420
Office 477-1841
Bill Remple 658-5794
Block Bros. Realty Ltd.

TRY $2,000 DOWN
On these 1 acre level and treed lots. 2 lots with septic tank already installed. All on hydro, water and paved roads. Financing available for building. Ideal for mobile home. Only 25 minutes from town. Priced from $20,500 to $21,500.
For details Call:
JULIE MANNESS 384-3866
WAYNE BUTTERFIELD
479-7030
NATIONAL TRUST CO. 382-8101

DUNSMUIR 388-7868

1 FULL ACRE
This Beautiful ARDMORE Acre 150'x300', perked, is yours for only $32,500. ACT NOW.
ALLAN KLENMAN
656-4242

OCEAN VIEW
70x200'
Yes this is an unobstructed view of Brentwood Bay and Saanich Inlet. A lot among good homes and privacy loving people. The best part is the price, only $24,000. $4,000 down and balance by 1st. mortgage. Call:
Allan Klenman
656-4242 or 388-7868
DUNSMUIR PROPERTIES LTD.

MOBILE HOME LOTS
Are you sick of trying to find a decent lot? I have nine 1-acre lots available from $13,500 to $15,000, just a few blocks from a public beach. 25 other single family lots from $13,500 to $15,500 all nicely treed. 12 miles past Sooke in Sheringham Estates. City water.
MIKE MYERS
Res. 478-6349 Office 478-5561
Pager 388-6275 No. 799
BLOCK BROS. REALTY LTD.

LANDSEND ESTATES
4000 Sq. M. (approx. 1 ac.)
TREED LOTS
LOCATED IN N. SAANICH
Each lot backs onto a 60 acre wilderness park complete with bridal trails and foot paths reserved for your pleasure.
SERVICED BY MUNICIPAL WATER AND ROADS WITH HYDRO, TELEPHONE, AND CABLE TO FOLLOW.
$32,500 — $36,500
For brochure please call Rick Hawkes at Douglas Hawkes Ltd.
384-7128 598-1937

ISN'T THIS WHERE YOU WANT TO BE?
The very finest area in this entire community — Broadmead! A setting you'll be proud to be in. Over 12,000 sq. ft. of seaview property to build your own special home for you and your family. One of the last seaview lots left in established Broadmead. Don't miss your chance, call:
LINDA ANDERSON
721-3008 388-4434
Westmont Realty (1977) Ltd.

LOTS, LOTS CEDAR HILL
Ready for building. One panhandle, 12,400 sq. ft. Two regular 7,000-8,000 sq. ft. Flat surrounded by trees. Fully serviced. Offers on $31,900, MLS
JULIE MANNESS 384-3866
WAYNE BUTTERFIELD
479-7030
NATIONAL TRUST CO.
382-8101

SOUTH OAK BAY
OAK TREES AND LAWNS
2 QUARTER ACRE LOTS
FULL DETAILS:
Ted Walford
Residence Office
Office (24 Hrs.)
598-1420 477-1841
Block Bros. Realty Ltd.

SAXE POINT, TREED, ROCKY duplex or house lot. $36,000 or offer.

3027 Glascow St, rocky, treed, across from Topaz Park. Street will be paved. Services in. $29,500.

1312 Hillside, cleared, apartment site, 11,439 sq.ft. with plans.

595-0690 eve.

Shawnigan Lake
A beautiful treed lot over 18,000 sq. ft. access to the lake just 2 blocks away. Buy now in time for summer holidays and you can move your Rec vehicle on and bring your boat and have a great time. $25,000. MAKE AN OFFER. LOUISE WILTERMUTH, 477-6307 or CASTLE PROPERTIES LTD., 386-6164.

271 LOTS FOR SALE

COURT SALES
FANTASTIC BARGAINS
1. ROYAL OAK
4 LOTS SLASHED TO $24,000.
2. DEAN PARK RD.
3 LOTS ½ ACRE APPROX. $26,500-$26,900.
HURRY, THESE WON'T LAST.
GLENN NICHOLLS
598-5144 598-7689
T. L. Mann & Associates Ltd.

COTTONTREE LANE
Beautiful half acre lot in a prime Broadmead location. High, bright and sunny, ready for your custom built rancher. Compare others with this for $42,000.
386-2111 DAVE HELM 595-2658
MONTREAL TRUST

10 LOT SUBDIVISION IN NANAIMO
10 large lots (7500 sq. ft. plus) that form their own cul-de-sac, fully serviced with sewer, water, paved street and curbs. Full price $109,000 with good terms to responsible purchaser. Call Engineered Homes, 385-6211. Eves. Harry Atkey 598-1737.

GORGEOUS VIEW
Of Gulf Islands and sea. .035 ac. Fully serviced. Area of fine homes. Call Ted Dale at 382-8101 Anytime.
National Trust Co.

LOTS CLOSE TO UVIC, LET US CUSTOM BUILD your next house. Do some of the work yourself and save money. Buy from a known Builder that has been building houses in this area for 24 yrs. Information call Mrs. Pat Saulnier, Kasapi Const. Co. Ltd., 538 Dupplin Rd. at 386-6191 or res. 384-2197.

MILL BAY
Good building lot, over one acre, on hydro and water. Priced right, $20,000. MLS.
388-4434 BILL SIDHU 477-5382
388-4434 JOHN BUNYAN 383-7777
WESTMONT REALTY
(1977) LTD.

HOME OWNER OR INVESTOR
Level 10,000 sq ft lot, located in the heart of Brentwood - 1 blk to shopping and banking facilities. Build a single family home or duplex as this lot is zoned and double serviced to accomodate either. Further information phone Dave Thomson, 652-1040.

CENTRAL SAANICH
Large lots (10,000 sq. ft. plus) foundation and plans included. Fully serviced and close to the sea. 8 lots and 7 different plans to choose from. Priced from $26,000. Call Engineered Homes, 385-6211. Eves. Harry Atkey, 598-1737.

WATERFRONT
Over ½ acre part landscaped with veg garden and rockery. Could be subdivided in two, all services. Portage Inlet (facing west) small Bay for boat dock. $105,000. By owner, 384-4549.

OPEN SUNDAY, 2-5
10 ACRES WITH CREEK, $39,900
To get there: first left past 5169 Sooke Rd. (Connie Rd.) Owner has purchased. Make an offer.
DAVID SCOTT 385-3435
P. R. BROWN & SONS LTD.

GORDON HEAD LOTS
We will custom build the house of your choice on one of our 4 lots, 7600 sq ft -10,200 sq ft. Close to schools, shops and rec center.
Homewood Construction Ltd
Doug Newton, 479-0406

SEAVIEW LOT, LOST LAKE Rd. Nanaimo, fully serviced. 382-5517.

SEA VIEW LOT IN DEAN PARK Estates, lot 65, $46,000. 388-7224.

273 PROPERTY FOR SALE

REDUCED NOW $74,900
3 ACRES
Plus 1363 sq. ft. Rancher which provides 3 bedrooms, 1½ bath, family room, living room with fireplace, lovely kitchen. 1½ years old. Plus 3 stall barn and loft. Fenced. Level with some trees. Delightful Mill Bay area. MLS
JULIE MANNESS 384-3866
WAYNE BUTTERFIELD
479-7030
NATIONAL TRUST CO.
382-8101

DUNSMUIR 388-7868

43 ACRES
Cobble Hill, gently rolling, lightly treed. Reasonably priced. $89,000. MLS.
Allan Klenman
388-7868

TOWNHOUSE PROPERTY
The 8 unit building is designed, the lot is graded, the services are in. All we need is a builder. Asking $115,000. (MLS).
CALL:
GRAYDON HOOKER
386-2111 598-2186
DAVE HELM
386-2111 595-2658
MONTREAL TRUST

Beautiful Treed Property
On a quiet road in a secluded area. 2.6 Acres of trees, rock with a stream, $35,900. ML 38055.
SIMON FLETT 592-7451
JACK GRANT 477-8172
THE PERMANENT 382-9191

DEVELOPERS
104 acres very cose to Prospect Lake. Subdividable into 5 and 10 acre parcels. $325,000.
Glenn Nicholls
598-5144 598-7689
T. L. Mann & Associates

POTENTIAL SUBDIVISION OFfered for sale. Approximately 4.26 acres. Details available with owners agent.
386-2111 Neil Rawnsley 595-1507
MONTREAL TRUST

MULTIPLE DWELLING zoned, 26,700 sq. ft. Unusual bargain. Sell at $6.00 per sq. ft. or exchange for ? house, etc. as part or all payment. H. Bitterman. 388-7557, Capital City Realty Ltd.

274 PROPERTY WANTED

SUBDIVISION
Land required for residential building lots. Have purchasers for parcels large and small.
STAN TRONT 477-2829
HENDERSON REALTY LTD.
385-9741

CASH FOR
Land for development for subdivision, lots in the Victoria area. Kasapi Construction, 386-6191.

280 ACREAGE FOR SALE AND WANTED

SOLITUDE OR INVESTMENT FOR THE FURTUE
48 acres elevated lightly timbered land, $38,000 firm. Call Nickey Evoy, Duncan Realty Ltd., 748-3156 or 746-6362.

MINI FARM
Close in, over 1½ acres, lovely house and barn. Terms at $107,000. H. Bitterman 388-7557, Capital City Realty Ltd.

$69,000 TO $79,000
5 Ac. Lots Hector Rd., Saanich
Douglas Hawkes Ltd. 384-7128
Len Thomas (SR) 478-6058
Herb Hodgson 382-3835

280 ACREAGE FOR SALE AND WANTED

READY FOR BUILDING
Delightful tree covered 10 acres on good road. Well is in. Building permit ready to be picked up. Hydro in. Blasted and levelled for building site of Strata Duplex. Metchosin — Happy Valley area. Only $56,900. Hurry it won't last. MLS.
JULIE MANNESS 384-3866
WAYNE BUTTERFIELD 479-7030
NATIONAL TRUST CO. 382-8101

EXCELLENT VIEWS 6 ACRES PLUS
Located Sooke Road just past Manzer overlooking the Sooke Basin, East Sooke and Olympic Mtn's. Driveway roughed in to building site offering seclusion MLS. $45,000. BILL KOZAK, 386-6164 or res. 642-3709 or 388-6275, pager 2880. CASTLE PROPERTIES LTD.

NOW
Is the time to purchase this fine Sooke area lot. It has excellent views of the Olympics and Straits of Juan de Fuca and is almost 1 acre in size. Ideal for summer outings or for your own fine home. Located on payment with water mains and hydro at property line. Exceptional value at $16,900 with excellent terms available. Exclusive with:
388-4434 JOHN BUNYAN 383-7777
WESTMONT REALTY (1977) LTD.

DUNSMUIR 388-7868

WANTED
ACREAGE WITH TIMBER. ANYWHERE ON THE ISLAND — MAINLAND OR WASHINGTON STATE. CALL BING RICHARDS. 388-7868 or 388-5464, Pager #732.

37 ACRES
One of the nicest pieces of farmland in Sooke, all level, excellent hay field and ideal for horses or cattle. 6 Bedrooms, full basm't home. Property borders on DeManiel Creek. A sound investment at only $185,000. For more info on this property, please call:
BILL LEWIS
478-5561 478-5818
BLOCK BROS. REALTY LTD.

AFFORDABLE
You bet! Only $105,000. This lovely, modern 4 bdrm home set on a large 148x445' lot, amid many fruit trees is only 3 blocks from an elementary school. Located in North Saanich. Its definitely a must see for the fmaily that enjoys rural living. Wally King 388-6275 Pager 741 Capital City Realty Ltd. 388-7557.

10 ACRES CLOSE-IN $69,500
Beautifully treed acreage ideal for seclusion and privacy yet just minutes to town. Ideal estate type property. Owner may accept trades.
RAY MILAN
386-3231 388-6275 Pager 2495
Block Bros. Realty Ltd.

12.65 ACRES
Close to 3 marinas. Becher Bay Rd. Log cabin, 1-bedroom, living and dining rooms. Large kitchen with built-in range and oven. Dutch barn. A good investment at $84,500.
BILL LEWIS
478-5561 478-5818
BLOCK BROS. REALTY LTD.

HOBBY FARM PACKAGE. ALL work has been done. Walk in and start using 3 acres of pasture, 2-storey barn, modern workshop, farm equipment, 11-year-old spacious home. Many extras, low 7¼ mortgage. If you recognize value call now. Only $109,000. Tom Evans, 652-2620. 386-7545. Island Homes.

2 ACRE LOTS, MILL BAY. FEATURING VIEWS ACROSS PAT BAY TO THE AIRPORT, THE SAN JUANS AND BEYOND. PIPED WATER, PAVED ROADS, APPROVED SEPTIC SITES, $36,500.
Rick Hawkes at D. Hawkes Ltd.
384-7128 Collect 598-1937

ACREAGE INVESTMENT
14.6 acres on Southern Saanich Penn. A.L.R. now only $109,000.
BRENT GERRETT
477-1841 Pgr. 552 598-7634
Block Bros. Realty Ltd.

9.3 ACRES METCHOSIN
Quiet area. Several good high building sites. Partly treed.
BOB PAUL
478-5561 Bus. Res. 478-2477
BLOCK BROS. REALTY LTD.

OPEN SUNDAY, 2-5
10 ACRES WITH CREEK, $39,900
To get there: first left past 5169 Sooke Rd. (Connie Rd.) Owner has purchased. Make an offer.
DAVID SCOTT 385-3435
P. R. BROWN & SONS LTD.

SHAWNIGAN AREA, 2.46 acres, frontage on two roads, $21,900. $3,000 down or trade for ? Leo Van Dyk, 479-6264 or 386-3585. Victoria Realty Ltd.

12 ACRES
Malahat Summit, treed and creek, $55,000. 478-9338.

WANTED: 1 TO 3 ACRES, IN Metchosin area. 478-2375.

$800.00 DOWN, 10 ACRES. Trees, river. Price $39,800.00 Cobble Hill, 388-6876.

285 UP ISLAND PROPERTIES

LOG CASTLE
Just outside of Duncan, a beautiful large home with 6 bedrooms, magnificent living room with heatilator rock fireplace. Thermopane windows. Rec room. This has to be seen to be believed. $125,000. ML39832.
JEAN McMICHAEL
382-9191 BUS. RES. 477-9113
THE PERMANENT

LAKE COWICHAN VIEW
7-year-old, 2 storey, 3-bedroom home, high up in Youbou, overlooking the lake. Large easy care lot. Asking $37,900. MLS 39023. Please call DENNIS BERRY at 598-3321.
JACK MEARS
OAK BAY REALTY LTD.

2 AC. TREED LOT, MILL BAY. PIPED WATER-PAVED RDS -APPROVED SEPTIC SITES- $28,500.
Rick Hawkes at D. Hawkes Ltd.
384-7128 Collect 598-1937

QUALICUM—$16,200
Really choice ½ acre lot, Canyon Heights — "Like a Park". Herb Hodgson 382-3835, Len Thomas Sr. 478-6058, Douglas Hawkes Ltd. 384-7128.

BY OWNER, 3 BEDROOM Shawnigan home on treed ¼ acre. 1325 ft. 2½ years old. View. Fireplace. Extras. $46,900. (Below cost). 743-4246.

HALF ACRE LOT CALAIS Road, Duncan (near Wicks). Offers to $14,500. Owner must sell. Phone Vancouver 437-5897 evenings.

COBBLE HILL
Ranch style 5 yr. old 4 bedroom home on 2.04 acres, 3 stall barn, fenced and cross fenced, garden and fruit trees, $64,700. 743-3072.

285 UP ISLAND PROPERTIES

WHITTOME'S
MILL BAY OFFICE
SHAWNIGAN OFFICE

GOLDEN DAYS — MILL BAY
The garden's a delight, the view superb, easy-care 9-year-old home designed specifically for retirement. Huge deck and private patio beneath take advantage of seaviews, fruit trees and ornamentals, grapevines, space to putter and small boat house. Call for your appointment — $62,500. M99.
MARY CARSTON
743-5573 743-5072

IF YOU PREFER SHAWNIGAN
May we recommend this super listing at 1716 Baden Powell Road. (Drive by but appointments a must). Well finished 3-bedroom cedar rancher, gorgeous fireplace, level lot is landscaped and there's a large workshop for puttering. $53,500. M93.
MARY CARSTON
743-5573 743-5072

FOR THE YOUNG OF ALL AGES
A lighthearted A-Frame home in woodsy 2-acre setting with creek running through one corner. Lovely fruit trees and soft fruits. Good garden space, many nature trails with wild flower plantings. Only $52,500. M91.
MARY CARSTON
743-5573 743-5072

LOTS OF HOUSE, LITTLE MONEY
A family home (2 bedrooms up, 2 down) in a quiet seaview location, Mill Bay. Great place for Victoria commuters to unwind with public beach ccess at the bottom of the road. M27.
MARY CARSTON
743-5573 743-5072

NEW HOME $59,900
Carpet goes in this Week! 1500 sq. ft. home on lovely ½-acre lot in Shawnigan Beach Estates. 3 large bedrooms, family room off kitchen. Very open plan. Features deluxe wood cabinets, vaulted cedar ceilings, workshop at back of c/p. See this fine home today! Must be Sold!
JOAN STALLARD
743-5311 743-9889

$48,900
2-year-old 2 B/R cedar Chalet home in secluded area close to Shawnigan Lake. A really cute house at an excellent price.
JOAN STALLARD
743-5311 743-9889

$54,900
Looking for a well-priced home? Then see this 3 B/R home close to Shawnigan Village. Extra large treed lot, very private.
JOAN STALLARD
743-5311 743-9889

EXCEPTIONAL EXECUTIVE ENVIRONMENT
The grace and tasteful appointments of this delightful home must be experienced. 4 bedrooms, 3 bathrooms, 2 fireplaces, family room with wet bar, .85 acre are the facts. To be experienced is the ocean view, elegantly landscaped grounds and superior finishing of a master craftsman. For the discriminating buyer reasonably priced at $89,900. M106.
ANN DUSSEAULT
743-5573 743-3006

DUNCAN LAND
BY WAYNE GIFFITH
RIVER FRONTAGE
On Glen Eagle Rd. west of Shawnigan Lake. 2 nice lots side by side, 2 acres and 1.75 acres each. Already for your recreation vehicle or a year round home. New access road just installed down the boundary between the lots allowing easy access to both properties. Some nice trees and natural cover. Public road, power and telephone. All for $29,500 each. Ideal for several families as a joint venture.

SEA FRONT LOT
At Genoa Bay Rd. near the Yacht Club - 1 acre all treed, $57,500. They don't make any more of these.

CREEK FRONTAGE
4.80 acres north of Duncan, timbered creek bottom, cleared homesite. Just $35,000.

SEA VIEWS
Towards Pat Bay and Satellite Channel from Mill Bay homesite, good buy at $25,500.

RICHARDS TRAIL
6.46 acres, all well treed, artesian well, secluded, all for $30,000.

CHERRY POINT AREA
Very fine 2 acre home site, Le Fran Rd. Sea views, well, for $35,000.

LARGE ACREAGE
West of Duncan potential for horses, cattle, pigs or sheep. 10 acres of clear and open land plus bush grazing, balance easily cleared. 3-bedroom home, pool, two old barns, fenced, priced at $150,000 for 75 acres. Clear title, terms from vendor.

BANKS ROAD
Duplex lot on sewer and water, $25,000.

INDUSTRIAL PARK
Lots from $30,000 upwards. 9 lots to choose from, full serviced.

GORDON BAY SUBDIVISION
Just west on Honeymoon Bay, B.C. 21 large rural lots for sale, $18,950 each, perc tested, individual wells. Hydro coming. Sizes range from 1.2 acres to 2.6 acres. However most are 2.3 acres of 350x287 feet. All flat land for your recreation or permanent homes. Near Gordon Bay Provincial Park with public access to the lake. Generous terms available.

Locations and maps may be had by calling WAYNE GRIFFITH, 746-5171 or evenings, 746-6275. Serving the Cowichan Valley for 24 years from this Office.
H.W. DICKIE LTD
70 Government St.
Duncan, B.C. V9L-1A1

A CUTIE FOR $37,900
Sitting high on a hill overlooking Cowichan Lake. Three bedrooms and two bathrooms on two lots. Call me for more information. BARBARA BOLLI at 743-3042 or 598-3321.

MILL BAY-COBBLE HILL REDUCED TO $88,500
Careful planning and quality construction combined with a lovely area make this home a must see. Interesting combination of river rock and cedar on exterior which can only become more outstanding with time. Three bedrooms, three bathrooms, cozy family room, kitchen, huge rec room. Three heatilator fireplaces to keep heating down. This is exceptional value at the reduced price of $88,500. MLS. BARBARA BOLLI at 598-3321 or 743-3042.
JACK MEARS
OAK BAY REALTY LTD.

WATERFRONT LOTS
Nanaimo property now available for subdivision into 10 or more lots, three waterfront and others with some waterview. City has agreed to participate in new sewer lateral to assist in development. Vendors will participate with approved purchasers. $149,000. Call Humphrey Golby for plans and full details. 592-6730.
Henderson Realty Ltd. 385-9741

MOBILE HOME SITE, YELLOWPOINT, 15 minutes south of Nanaimo, ⅓-acre. $14,200. Phone 598-3720.

290 FARMS FOR SALE AND WANTED

35 ACRES PLUS
2 Homes, property all fenced, cleared, several good out-buildings. Located 8 miles beyond Sooke. Original farm house built 1900 with 3 FP, retaining much of its original character. Asking $155,000. New MLS. CALL anytime, BILL KOZAK at 386-6164, Res. 642-3709 or 388-6275 pager 2880. CASTLE PROPERTIES LTD.

MINI FARM
Close in, over 1½ acres, lovely house and barn. Terms at $107,000. H. Bitterman 388-7557, Capital City Realty Ltd.

MUST SELL: 320 ACRES GOOD, level farmland on highway near Quesnel, 65 acres timber, 245 acres rough and finished cleared, 2 creeks, cabin, school, bus service, hydro this year. $75,000 terms. 112-992-2245.

293 GULF ISLAND PROPERTIES

HORNBY ISLAND
(hourly ferry)
Cabin on half acre with good garden and power. 600 sq. ft. rustic living at a reasonable price, $19,500.

10 acres of an old farm. Drilled well. Near a sand beach, $34,000. 10% dn., Bal. 10½% over 10 years.

½-acre waterfront near Whaling Station Bay, $31,500.

DENMAN ISLAND
(hourly ferry)
Acreage subdivision. Three sold, eight to go. 6 — 10 acres, $26,000 to $35,000. Some with meadows, some with huge maples, all are treed, all have power and water.

6 acres of grassy meadow, over 1,000 ft. of walk-on waterfront beach. Old 2-bdrm. house, $100,000.

5 acres with meadow near sand beach, $28,500. Quarter dn. Bal. 10% over 10 years.

Phone collect:
TEMPLE SINCLAIR
(604) 335-2475
or write to:
ISLANDS BRANCH,
NANAIMO REALTY CO. LTD.,
HORNBY ISLAND, B.C.,
V0R 1Z0

SOUTH GABRIOLA ISLAND
High level beautifully treed ½-acre view lot in the lovely clamshell area on the south side of this beautiful island, 15 mins. by ferry from dynamic downtown Nanaimo. See it today. Signed and easy to find. Lot 32 on Clamshell Drive off Stokes Rd. off South Rd. Hydro available. Witched for well. $10,000. MLS.
383-2700 JOHN PLATT 386-7521
Boorman Investment Co. Ltd.
612 Fort St. Victoria, B.C.

CANADA TRUST
GULF ISLAND DIVISION
Something for everyone — oceanfronts, oceanviews, treed lots, acreages, cottages, retirement homes. A good selection on most islands. Write or call JIM LEAKE — Tsawwassen 943-7862, North Pender Island 629-3464, Office 278-3531, 6380 No. 3 Road, Richmond, B.C. V6Y 2B3

GABRIOLA ISLAND
Very attractive, treed, ½ acre lot on Gallagher Rd. near North Rd. Hold to build, or park your trailer for summer recreation. Twenty minutes by ferry from Nanaimo, hourly service. Offers on $6,000.
386-3231 Kathleen Lucas 592-2159
Block Bros. Realty Ltd.

40 ACRES WITH 300 DEG. VIEW on Mayne Is. Huge log residence could be used as club house or retreat. Has timber, wells, sheds, rock fireplace. Offers on $235,000.
RALPH KELLER
598-5144 (24 Hrs.)
T.L. Mann & Associates Ltd.

SALTSPRING WATERFRONT
Only $58,500. Call Brian Ripley 388-7557 Capital City Realty Ltd.

PENDER ISLAND. BEAUTIful waterfront lot. On Buck Lake. Complete with small A frame, fully furnished plus dock with diving board. First class, ideal summer home. By owner, 388-9491, 479-8108.

VIEW LOT, NORTH PENDER, 6 plus acres. Spectacular view of islands. Near ferries. By owner. 478-0321

WANTED: 5-10 ACRE LOT, preferably flat, reasonable. Phone Patrick, 478-0459.

LOT ON SAVORY ISLAND near Tennis Courts. $4500. 754-6003

SATURNA ISLAND 110' WAterfront, 2 level, cottage, hydro, well. 478-0471.

5½ ACRES ON SALT SPRING Island with sea view. Well, and hydro. $26,500. Larry: 479-5704.

294 MAINLAND AND OUT OF PROVINCE PROPERTIES

FIRST TIME OFFERED
Fully furnished condominium on the beach of beautiful Shuswap Lake. Large front room, 2 bedrooms, kitchen and full bath. Facilities available, golf course, marina, airstrip, boatel, and tennis court. Excellent fishing and hunting country. Just 26 miles off Trans Canada Highway on paved road. Priced from $34,950 up. Terms can be arranged. For further information contact B. Hawkins, 592-4406 or PO Box 27, Anglemont, B.C., V0E 1A0.

3,000 FEET WATERFRONT ON 135 acres $30.00 front foot near Williams Lake. 398-8823, 243-2344.

SPELL

IT

OUT

When you have something to sell, the easiest way to find a buyer is to spell it out in print! You do that by placing a low-cost Classified Ad in the newspaper, telling our readers what you have to sell. We'll help you. Give us a call today at 386-2121.

Deaths and funerals

305 DEATHS and FUNERALS

BULL — In Victoria, B.C., on June 13, 1979, Mrs. Marta Bull, age 60 years. Born in Germany, late residence 810 Sherk Street. She leaves her loving husband, Ted (Edgar) at home, and relatives in Germany.
Memorial service in the Sands Mortuary Limited "Memorial Chapel of Chimes" on Monday, June 18, 1979, at 1:00 p.m., Rev. A. Calder officiating. Flowers gratefully declined. Those so desiring may contribute to the charity of their choice.
SANDS—VICTORIA

CORMACK — John Arthur, age 13 years. He leaves his father and mother, Thomas and Margaret and brothers, Ian, Christopher, Michael and Robbie.
The family will be having a private memorial service.
SANDS — SIDNEY

DICKSON — William Gordon, suddenly in Aukland, New Zealand on June 14, 1979 in his 71st year. Born in Victoria, he was the eldest son of Mrs. H. Jessie Dickson and the late Jas. H. Dickson, he is mourned by his loving mother; his sisters, Mrs. Nelson Smith (Ruth), and Mrs. P. Trowsdale (Margaret), his brother, Donald, all of Victoria and his brother, George of Duncan, B.C. and several nephews and nieces. He worked for several years on coastal boats, among them the Sudbury II on her marathon trip to Japan. He served in the Merchant Navy during the Second World War. He has lived and worked in New Zealand for the past 20 years. He was a member of Victoria Columbia Lodge #1, AF and AM.
A memorial service will be held on Saturday, June 16 at 1:30 p.m. in the Chapel of St. Michael and St. Luke Memorial Pavilion. Padre Tony Roberts and Rev. Bruce Malloy will conduct the service.

ERDMANN — In the Royal Jubilee Hospital on June 14, 1979, Mr. Adelard Charles Erdmann, aged 66 years, of 2552 Selwyn Road, resident in Victoria for 20 years, formerly of Prince Albert, Saskatchewan. He is survived by four brothers, James E., Clyde O. and Arthur J. of Victoria and Kenneith L. of Prince Alberta; three sisters, Irene Engen and Elizabeth Ethier of Prince Albert and Cecile Smith of Ottawa; nieces and nephews.
PRAYERS will be offered in McCall Bros. Chapel, Johnson at Vancouver Streets, on Tuesday, June 19, 1979, at 8:00 p.m. MASS will be celebrated in Our Lady of the Rosary Church, 798 Goldstream Avenue, on Wednesday, June 20, 1979, at 10:00 a.m. with the Rev. W. J. O'Brien Celebrant. Interment at Royal Oak Burial Park.

GORDON — Mary L. of Victoria, B.C. peacefully at Sandringham Hospital on June 13, 1979 in her 100th year. Survived by one son, Clement (Kelowna); two daughters, Mrs. J. H. Britton (Effie), Victoria and Mrs. A. R. Orr (Margaret), Ohio; seven grandchildren and 10 great-grandchildren. Mrs. Gordon was a long time member of the Pythian Sisters and Fairfield United Church.
Memorial service will be held Saturday, June 16 at 11:00 a.m. in the Fairfield United Church, Victoria. Rev. Dr. H. W. Kerley officiating. Interment. Flowers gratefully declined, donations may be made to the Fairfield United Church. Arrangements through the Memorial Society of B.C. and First Memorial Society of B.C. and First Memorial Services Ltd.

JONES — On June 15, 1979, at her residence Mrs. Gweneth Audrey Aureil Church Jones beloved wife of Maurice Jones of 2686 Morningstar Drive, Shawnigan Lake aged 67 years. Mrs. Jones had been a resident of the Cowichan Valley for four years. Besides her husband, Maurice, Mrs. Jones is survived by a son, Peter in Montreal, three daughters, Mrs. R. L. Walker (Robin) West Vancouver, Mrs. P. B. Tait (Susan) in Nova Scotia, Mrs. Wendy Lovell-Smith of Quebec; eight grandchildren, also two brothers and three sisters.
A memorial service for Mrs. Jones will be held at a day and time to be announced. Flowers are declined, donations may be made to the Cancer Fund, P.O. Box 411, Duncan. Sands Funeral Chapel are in care of arrangements.
SANDS—DUNCAN

JACOBSEN — In Saanichton, B.C., on June 14, 1979, Mr. William Jacobsen, aged 75 years, born in Cumberland, B.C., late residence 10025 Resthaven Drive, Sidney, B.C. Predeceased by his son, Walter. He leaves is loving wife, Ragna, Sidney, B.C.; sons, Vern, North Delta, B.C., Harold, Sidney, B.C., Ken, Victoria, B.C. and Mark, Vancouver, B.C.; daughters, Rhoda, North Delta, Ruth and Coleen, Victoria, B.C.; sister, Bertha; and 14 grandchildren. Many thanks to the staff of the Saanich Peninsula Extended Care Unit.
Service in the Bethel Fellowship Baptist Church, Sidney, B.C., on Monday, June 18, 1979, at 1:00 p.m. Rev. Darrell Eddy officiatng. Interment at the Royal Oak Burial Park. Arrangements by the Sands Chapel of Roses, Sidney, B.C. Absent from the body, present with the Lord.
SANDS — SIDNEY

KETCHELL — On June 14, 1979, after a lengthy illness, Anceline Ketchell of 224 Dallas Road. Predeceased by her husband, Harold in 1978, she is survived by a niece, Mrs. A. Gladish of Penticton, B.C. She was a charter member of the Ladies Auxiliary, Esquimalt Branch No. 172, R.C.L.
Funeral service in McCall Bros. Chapel, Johnson at Vancouver Streets on Wednesday, June 20 at 1:00 p.m. Interment at Hatley Memorial Gardens.

MARCHMENT — In Victoria, B.C., on June 14, 1979, Mr. George Marchment, born in Edmonton, Alberta, and a resident of Victoria for many years, late residence 999 Darwin Rd. He leaves his wife, L. Grace Marchment, at home; sons, Wayne, Vancouver, B.C. and Murray, Youbou, B.C.; daughter and son-in-law, Candice and Tony Bunting, Victoria, B.C.; daughters-in-law, Carol and Sylvia; grandchildren, Dale, Janet, Owen and Cheryl-Lynn, in Alberta, and grandchildren, Aaron and Norman in Victoria, B.C.; his brother, Harvey Marchment, Victoria, B.C.; nieces, nephews and many other relatives and friends. Predeceased by his son Ronald, and daughter Heather. Mr. Marchment was a member of the Vancouver Island Cage Bird Society; the Northern Alberta Cage Bird Society, and the International Brotherhood of Electrical Workers and was associated with Yarrows for over 30 years.
Service in the Sands Mortuary Limited, "Memorial Chapel of Chimes," 1803 Quadra St., Victoria, B.C., on Tuesday, June 19, 1979 at 3:00 p.m., Rev. Ian H. Macdonald officiating. Interment at the Royal Oak Burial Park.
SANDS—VICTORIA

MORGAN — In Memorial Pavilion, Victoria, B.C. on June 13, 1979, Mr. Leslie Morgan, aged 78 years, born in England and moved to Canada in 1925. He leaves his daughter and son-in-law, Patricia and L. J. Lysach, Regina, Saskatchewan, and grandson, Robbie; brother, Sam, Regina; and sister, Mrs. Ida Bottoms, Victoria, B.C. Mr. Morgan was a veteran of the Second World War. He served overseas for four years with the Army Medical Corp and was at Dieppe.
Service in the Sands Mortuary Limited "Family Chapel of Memories", 1803 Quadra Street, Victoria, B.C., on Monday, June 18, 1979 at 2:00 p.m. Interment at the Veterans' Cemetery, Colville Road, Esquimalt, B.C.
SANDS—VICTORIA

305 DEATHS and FUNERALS

SOUTH — on June 15, 1979, Carlin Russell beloved husband of Wilma South of Victoria in his 59th year. Survived also by one son and daughter-in-law, Floyd and Cherie, Duncan, B.C. and one daughter, Mrs. Gary (Patricia) Davidson, Terrace, B.C.; two grandsons, Richard and Derek Davidson.
Funeral service Monday, June 18 at 1:00 p.m. in the Chapel of First Memorial Services, 4725 Falaise Drive. Rev. George Struthers D.D. officiating. Cremation. For those so desiring donations to the Multiple Sclerosis Society would be appreciated. Arrangements through the Memorial Society of B.C. and First Memorial Services Ltd.

The Lord is my Shepherd
I shall not want
He maketh me to lie down in green pastures
He leadeth me beside the still waters
He restoreth my soul
He leadeth me in the path of righteousness for his name sake
Yea though I walk through the valley of the shadow of death
I will fear no evil
For thou art with me, thy rod and thy staff they comfort me
Thou preparest a table before me in the presence of mine enemies.
Thou anointest my head with oil
My cup runneth over
Surely goodness and mercy shall follow me all the days of my life and I will dwell in the House of the Lord forever.

308 CARDS OF THANKS

Mrs. Josephine Briggs of Victoria and Mrs. W. H. (Gladys) Chapple of Vancouver wish to thank there many friends for condolences, flowers and donations to Cancer, in the recent loss of their Sister Margaret Carver, Coquitlam, May 20, and Brother George J. Knight, Nanaimo, June 3. Both formerly of Esquimalt.

309 IN MEMORIAM

SINCLAIR - In loving memory of Dr. James M., brother and uncle Jim, who passed away June 17, 1978.
Sister Marjorie, sister inlaw Mary, niece Marjorie and nephews John, Bill and Don.

SLEGG - In loving memory of our beloved son and brother Gregory Dorian
A cluster of precious memories
Sprinkled with love and tears,
Wishing God had spared you
If only a few more years.
You left us beautiful memories
And sorrow too great to behold
And to us who loved you so dearly,
Your memory will never grow old.
A smile for all, a heart of gold,
One of the best this world could hold.
Never selfish, always kind,
These are the memories you left behind.
Deeply love, sadly missed and remembered with pride.
Forever in our hearts son, Mom, Dad and Maura.

THEY SHALL GROW NOT OLD AS WE WHO ARE LEFT GROW OLD, AGE SHALL NOT WEARY THEM, NOR THE YEARS CONDEMN, AT THE GOING DOWN OF THE SUN, AND IN THE MORNING, WE WILL REMEMBER THEM.
WITH GRATITUDE, SANDS

310 FUNERAL DIRECTORS

Sands

FAMILY OWNED and OPERATED Since 1912

Victoria's 2 Dignified and Reverent Chapels

"Memorial Chapel of Chimes"
"Family Chapel of Memories"

1803 Quadra St.
Your Seven community chapels

VICTORIA	388-5155
SIDNEY	656-2932
COLWOOD	478-3821
DUNCAN	746-5212
LADYSMITH	245-2331
NANAIMO	753-2032

We Care About Vancouver Island Families

Sands

McCall's

TUESDAY
ERDMANN
Mr. Adelard C.
8:00 p.m. PRAYERS FLORAL CHAPEL

WEDNESDAY
ERDMANN
Mr. Adelard C.
10:00 a.m. MASS OUR LADY OF THE ROSARY CHURCH
KETCHELL
Mrs. Anceline
1:00 p.m. FLORAL CHAPEL

McCALL BROS. Funeral Chapels
1400 VANCOUVER STREET AT JOHNSON

For Funeral Information
Phone 385-4465

Hayward's (B.C. Funeral Co.)
Thomson & Irving

Funeral Chapels
1625 Quadra St.
386-3505

CUNNINGHAM FUNERAL CHAPEL
1155 FORT STREET
Phone 384-5512 or 384-8626
Offering dignified moderate service for all. Geo. S. Cunningham, owner, manager.

FIRST MEMORIAL SERVICES
Serving the Public and Exclusive Area. Undertakers for the Memorial Society of B.C. 658-5244.

311 MONUMENTS

STEWART MONUMENTAL WORKS LTD.
ESTABLISHED 1896
Marble fireplace and tabletops.
1403 May St. 384-3452
Memorial of Distinction

Mortimer's Monuments
383-6421
709 KINGS RD. (at Douglas)
FOUNDED 1877

312 FLORISTS

DAISY CHAIN Florist
382-2512 435 SIMCOE ST.

Victoria Bailiffs Ltd. IS OFFERING FOR SALE ON AN AS IS WHERE IS BASIS:
1974 Chevy II Nova
(Green in colour)
Ser: 1Y 17K4L108 795
Unit may be viewed at Gordons Towing between 9:00 a.m. and 5:00 p.m. Monday to Friday at Esquimalt Rd. & Songhees Rd., Victoria, B.C.
Parties interested should contact Victoria Bailiffs Ltd. — 382-9163.
Offers may be delivered to 836 Devonshire Rd., or mailed to P.O. Box 5035, Stn. B, Victoria, V8R 6N3
Offers should be submitted before 22 June 79.
ALL OR ANY OFFERS NOT NECESSARILY ACCEPTED.

NOTICE TO CREDITORS AND OTHERS
SOPHIA ELIZABETH SMITH
Deceased
NOTICE IS HEREBY GIVEN that creditors and others having claims against the estate of SOPHIA ELIZABETH SMITH, deceased, formerly of 3745 Seaton Road, Victoria, B.C., are hereby required to send them to the undersigned Executrix at Suite 305, 1020 Government Street, Victoria, B.C., V8W 1X7, on or before the 16th day of July, 1979, after which date the Executrix will distribute the assets of the said estate among the parties entitled thereto, having regard only to the claims of which she then has notice.
IRENE GRACE STODDART,
in the Will described as Irene Stoddart,
Executrix
CAMPBELL, DONEGANI & WOOD
Solicitors

NOTICE TO CREDITORS ESTATE OF DAVID REID MILLER, DECEASED
NOTICE is hereby given that creditors and others having claims against the Estate of David Reid Miller, late of #103, 1333 Pandora, Victoria, British Columbia, are hereby required to send them to the undersigned Administrator before the 15th day of July, 1979, after which date the Administrator will distribute the said estate amongst the persons entitled hereto, having regard only to the claims of which he shall have received notice.
IAN GORDON MILLER
c/o Humphries & MacKenzie,
Barristers & Solicitors,
817 Fort Street,
Victoria, B.C.
V8W 1H6
BY HUMPHRIES & MacKENZIE,
Solicitors for the Administrator.

NOTICE TO CREDITORS AND OTHERS
In the Matter of the Estate of FRANK CHARLES BOWER, late of 302—1039 Linden Avenue, Victoria, B.C., deceased.
NOTICE is hereby given that Creditors and others having claims against the estate of the above named deceased are hereby requested to send them to the undersigned Executors at 747 Fort Street, Victoria, B.C. V8W 3G1, before the 9th day of July, 1979, after which date the Executors will distribute the said Estate among the parties entitled thereto, having regard to the claims of which it then has notice.
THERESE MARY BOWER,
DENNIS RAY BOWER and
MONTREAL TRUST COMPANY,
Executors.
By their solicitors,
LISSON, McCONNAN, BION,
O'CONNOR & PETERSON.

'THE CORPORATION OF THE DISTRICT OF CENTRAL SAANICH'
The Corporation invites tenders for the following:
Installation of approximately 1270 feet of storm drain, varing in size from 8-36 inch.
Tender forms and specifications are available during working hours at the Municipal Hall, 1903 Mt. Newton Cross Road. Tender closing date shall be June 22nd, 1979 at 3:00 P.M. No tender will be considered which stipulates any qualifying clauses and the lowest or any tender will not necessarily be accepted.
D. W. Ashby
Engineering Assistant

COAL ACT (SEC. 16)
Notice is hereby given that, pursuant to Section 15 of the Coal Act (1974), BP Exploration Canada Limited, BP House, 333—5 Avenue S.W., Calgary, Alberta T2P 3B6, has applied to the Minister of Energy, Mines and Petroleum Resources for coal licences situated in the Port Alberni Area of the Alberni District and in the Cowichan Bay Area of the Helmcken, Quamichan and Sahtlam Districts. Identification of the lands are as follows:

92 F 2 — Blocks 246 and 328 (246 hectares); Blocks 1383, 1384 and 762 (133 hectares); Blocks 632, 633 (216 hectares); Blocks 1206 (630 hectares); Lots 125, 260, 271 (253 hectares); Lots 272, 273, 274 and 277 (128 hectares); Lot 181 and Block 104 (209 hectares); Lots 99 and 269 (192 hectares); Block 82 (portions of) Lots 292 and 304 (696 hectares); Block 692 (508 hectares); Lot 218 and portions of Block 83 (626 hectares; Block 268 and portions of Block 821 (472 hectares) in the Alberni Land District.

92 B 12 and 92 B 13 (west half) — Lots 11, 12, 23, 28, 29 (232 hectares); Lot 40, Block 1033, 1411 and a portion of Block 227 (247 hectares); Lots 19, 25, Block 726 (221 hectares); Lots 24 and 27 and a portion of Block 932 (250 hectares) in the Helmcken Land District; Range 6, Sections 1, 2, 3 and 4; Range 5, Sections 1 and 2 (240 hectares); Range 5, Sections 3 and 4; Range 4, Sections 1, 2, 3 and 4 (240 hectares); Range 3, Sections 1, 2, 3, 4, 5 and 6 (240 hectares); Range 2, Sections 1, 2, 3, 4, 5 and 6 (240 hectares); Range 1, Sections 1, 2, 3, 4, 5 and 6 (240 hectares) in the Quamichan Land District; Range 10, Sections 1, 2 and 3 and Range 9, Section 1 (260 hectares); Range 9 Sections 2 and 3 and Range 8, Sections 1 and 2 (260 hectares); Range 8, Section 3 and Range 7, Sections 2, 3 and 4 (260 hectares); Range 6, Sections 1, 2, 3 and 4 and Range 5 north half of Section 1 (260 hectares); Range 5, Sections 2, 3, 4 and 5 (260 hectares) and Range 4, Sections 2, 3, 4 and 5 in the Sahtlam Land District.

R. E. Haverslew

NOTICE TO CREDITORS AND OTHERS
In the matter of the estate of JAMES MacKENZIE SINCLAIR, late of 555 Monterey Avenue, Victoria, British Columbia, Deceased.
NOTICE IS HEREBY GIVEN that creditors and others having claims against the above-named deceased are hereby required to send them to the undersigned Executrix at P.O. Box 116, Nanaimo, British Columbia, V9R 5K4, before the 10th day of July, A.D. 1979, after which date the Executrix will distribute the said estate amongst the parties entitled thereto, having regard only to the claims of which she then has notice.
Marjorie Mable Sinclair
By her Solicitors
Messrs. Cunliffe & Cunliffe.

NOTICE TO CREDITORS
In the matter of the estate of MARGARET JEAN CAMERON, deceased.
Creditors and others having claims against the above estate are required to send full particulars of such claims to D. J. T. GRAHAM at 200—6055 No. 3 Road, Richmond, B.C., on or before the 11th day of July, 1979, after which date the estate's assets will be distributed, having regard only to claims that have been received.
D. J. T. Graham,
Executor & Solicitor,
200—6055 No. 3 Road,
Richmond, B.C. V6Y 2B2

THE CORPORATION OF THE DISTRICT OF SAANICH
QUOTATION J-7/79
GASOLINE AND DIESEL FUELS
SEALED QUOTATIONS, clearly identified as to number, will be received by the Saanich Purchasing Agent up to 4:00 p.m. on Friday, June 22, 1979, for the supply and delivery of Gasoline and Diesel Fuels for one year. This is a Joint Quotation on behalf of the Municipalities of Saanich, Oak Bay, Esquimalt, District of North Saanich, Greater Victoria Water District, The City of Victoria, Camosun College and School District #61.
Quotation forms and specifications may be obtained from the undersigned. Lowest or any tender not necessarily accepted.
(Mrs.) E. Bowering,
Purchasing Agent
Corp. District of Saanich,
770 Vernon Avenue,
Victoria, B.C.

NOTICE TO CREDITORS AND OTHERS
IN THE MATTER OF THE ESTATE OF JOHN YOUNG, LATE OF 847 DUNSMUIR STREET, VICTORIA, B.C.
NOTICE is hereby given that Creditors and others having claims against the estate of the above named deceased are hereby required to send them to the undersigned Executor, at 747 Fort Street, Victoria, B.C. V8W 3G1, before the 16th day of July, 1979, after which date the Executor will distribute the said Estate among the parties entitled thereto having regard to the claims of which it then has notice.
MONTREAL TRUST COMPANY
Executor
By its solicitors
LISSON, McCONNAN, BION,
O'CONNOR & PETERSON

NOTICE OF APPLICATION FOR CHANGE OF NAME
NOTICE is hereby given that an application will be made to the Director of Vital Statistics for a change of name, pursuant to the provisions of the "Change of name Act," by me: Kathryn Anne Smith of 4304 Torquay Drive in Victoria V8N 3L2, in the Province of British Columbia, as follows:
To change my name from Kathryn Anne Smith to Kathryn Anne Lindsay Smith.
Dated this 13 day of June, A.D. 1979.
Kathryn Smith

FOR SALE BY SEALED TENDER:
A) 1 only, IBM 3148 Computer Central Processor, Model OOK (No. ISC).
B) 1 only, IBM 3047 Power Unit, Model 001 (hereafter referred to as the equipment)
The University of Victoria invites offers to bid on the purchase of the above equipment submitted on the University's Invitation to Bid form. This may be obtained from Purchasing Services, during normal office hours. Bid to be submitted to the Manager of Purchasing Services (Building 'K' if by hand), P.O. Box 1700, University of Victoria, Victoria, British Columbia, V8W 2Y2, on or before 4:00 P.M., 29 June, 1979. The equipment may be viewed at the Computing Centre in the Clearihue Building by prior arrangement with Mr. D. Stothard. The equipment is being sold on an "As is, where is" basis and no representations nor warranties of any kind are made or will be given in connection therewith. Neither the highest nor any tender will necessarily be accepted.

DISTRICT OF NORTH SAANICH
NOTICE
Scheduling of 1979 Road Oiling Programme is as follows:
Oil Penetration Programme
Commencing Week of June 18th.
Chip Seal Programme
Commencing Week of July 23rd.
Please Obey All Signs And Drive Carefully.
Thank You.
L. den Boer
District Engineer.

ESTATE AUCTION
Antiques and Fine Furnishings
WED., JUNE 20, 1979
7:00 P.M.
Viewing: TUESDAY, JUNE 19, 1979—1:00 p.m.-9:00 p.m.
Also Wednesday, June 20, 1979—9:00 a.m.-4:00 p.m.

FEATURING: Fine Victorian furnishings including Burl Walnut Credenza with Ormolu Mounts — 7 pcs. Louis XV Style Carved Walnut Parlour Suite — Ladie's and Gent's Chairs, Carved Walnut — Rosewood and Mahogany Occas. Chairs, — Mahogany Loo Table — 18th Century Style Dining and Bedroom Suite — Pair Mahogany End and Coffee Tables — Occas. Tables — Large Collection of Cranberry Glass — also Bohemian and Vaseline Glass — Royal Doulton and Royal Worchester Figurines — 12x24 Kirman Carpet — Large Collection of West Coast Indian Baskets, Beadwork and 3 Totem Poles — Plus many more fine articles.

LOVE'S
AUCTIONEERS AND APPRAISERS
1635 West Broadway, Vancouver
733-1157
EST. — 1912
Please Note: *Consignments of Antiques and Art are now being accepted for our sale in September.*

LUNDS AUCTION
TUESDAY, JUNE 19
1 P.M. & 7 P.M.
PREVIEW: Sat. 10 a.m.-3 p.m.
Mon. 9 a.m.-5 p.m. Tues. 9 a.m.-Saletime

FURNISHINGS: Beautiful Cane Back 3-Pce Parlour Ste., As New Sklar 2-Pce. Colonial Style Chester. Ste., Modern Chrome Furnishings incl. Chester., Tble., and Coffee Table. Uph. Mahg. and Walnut Armchairs, Drum End and Coffee Tbles., Walnut Cedar Chest., Antique Chest, Maple Buffet and Hutch, Set of Four Maple Chairs, Teak Tble. and 6 Chairs, Oak Chest of Dwrs., Walnut Nest of 3 Tbles., Hide-A-Beds, Chester. Stes., B/Room Furnishings, 7-Pce. Carved Walnut D/Room Ste., Oak and Other Desks, Etc. **APPLIANCES:** Danby Apt. Size Fridge, Kitchen-Aid Dishwasher, Inglis Dryer, Kenmore Washer and Dryer. **COLOR TV'S OF INTEREST:** Miniature R. Doulton Toby Mug, Cut Crystal, Sheets of Gold and Aluminum, RCMP Ceremonial Sword, As New Raleigh Girls' 3-Speed Bike, Chainsaw, Carved 4 ft. 6 in. Figure of Trapper, Fishing rods, etc. **BOOKS:** Collec. of Canadiana incl. Early History of C.P.R. Road by Walter Moberly, Illus. Japanese Books incl. Japanese Wood Block Printing by H. Yoshida, Antique Books incl. Complete Collection of the State Tryals, 2 Vols. Dublin: 1736, Fairbairns Book of Crests, 2 Vols. 1892, Book Sets incl. Encycl. Britannica, 11th Ed. 1910, 8 lge. Vols of Sketch Mag. C 1900, much more.

ESTATE CAR
1974 Ford Pinto, 2-Door, Blue,
28,786 miles, good condition.
+
1971 Chev. Van.

Over 600 Quality Lots.
The Auctioneers and Appraisers For Victoria and Vancouver Island.

LUNDS AUCTIONEERS and APPRAISERS LTD.
926 Fort St., Victoria
Tel. (604) 386-3308

SOONER
OR LATER...

EVERYONE TURNS TO THE CLASSIFIED ADS.

That's because there's something for everybody in the Classified columns.

After all, the Classified ads are a family affair.

THE DAILY COLONIST and VICTORIA TIMES

Classified Advertising
Phone 386-2121
Mon.-Fri. 8:00 a.m. to 6:00 p.m.
Saturday 8:00 a.m. to 5:30 p.m.

NorWest drill is shown in action at Qualicum Beach project

Snag for Qualicum well

QUALICUM BEACH — The $2,700,000 improvement project for the Qualicum Beach water system has met with a snag. The first of two new wells proved inadequate when a pump test was carried out last week.

Municipal clerk Leo Klees said the well would be abandoned and another one would be drilled just off Parker Road on the Port Alberni side of Qualicum.

NorWest Drilling of Langley has the drilling contract. The crew has drilled the second well for the project close to existing wells that have fed the municipal system for many years. This well has to be tested.

Qualicum has had trouble with wells in the past. Bill Sutherland, the works superintendent, said the one near the cemetery looked good at first, but, after being used for a period, its output dropped considerably.

In the last upgrading project, the village council had a well drilled close to the Little Qualicum River. It was inadequate and was abandoned. A second successful well was drilled nearby and was connected to the municipal water system more than a year ago.

Spraying hazards flayed

NANAIMO — The E&N Railway's plan to use herbicide along its railbed will endanger gardens, water supplies, oyster leases and recreation areas from Victoria north.

That was the contention of 11 groups of protesters appearing before the pesticide control appeal board when it met here Thursday and Friday to consider appeals against the railway's plans to use two herbicides.

The six-man appeal board heard submissions from groups opposing the railway's permit, as well as a defence of the herbicide use from the E&N parent company, Canadian Pacific.

The board's decision will be announced at a later date.

The railway had received a permit from the pesticide branch to use Spike 80 W and Hyvar XL on 400 acres along its tracks on the island, to control weeds on the track ballast.

The Bowser and Area Environmental Concern group spoke for residents from Dashwood to Fanny Bay when it said the railway's plans would endanger water supplies, gardens and oyster leases.

"We have found that if these herbicides are applied it would be impossible to prevent contamination of drinking water, water for agricultural purposes and soil," the group's brief stated.

The Bowser residents said that the combination of soil and climate in that area would move the herbicide to populated areas.

They pointed out that the tracks run through many residential areas andd that often gardens, located at the back of properties, border the tracks.

In addition, they said, the track runs dangerously close to the area's eight oyster leases.

They pointed out that the ballast used on the line is of poor quality — with sand and gravel in addition to the usual gravel, and provided a good growing medium.

"Something must be done about the growth along the tracks, but not herbicides," the Bowser brief said.

They pointed out that because the ballast is such a good spot for growing weeds, the herbicide application would have to be repeated ever year to be effective.

Russ Clifford, representing the Langford Lake Improvement Distrlict said that the trustees of the district were concerned the herbicides would endanger the lake.

He said that the E&N track runs between the lakeshore and part of lake's watershed.

No drinking water is taken from the lake but it is used for recreation and fishing, he said.

He added that the lake is in a delicate ecological state and that the improvement district trustees feared the herbicides ckould worsen the situation.

The improvement district trustees have endorsed a statement asking individuals, as well as companies, not to use herbicides near the lake, he said.

In addition, he said, observations of herbicide use by the CPR in 1977 made residents believe the company's employees were not careful enough in the application of the chemicals.

Also opposing the herbicide use were the Cowichan Valley regional district, the Nanaimo Council of Women, Coombs-Hilliers-Errington Residents Association, United Native Nations and Cherry Creek Waterworks district as well as several individuals.

United Native Nations spokesman Wayne Edwards told the hearing Friday that the Indian people are asking for a moratorium on the use of herbicides throughout the province, until they're proved harmless.

He added that native people often gathered herbs along the railway to use for medicinal purposes.

John Cooper of Victoria, chairman of the E&N Steering Committee, accused the CPR for whom he works of improper maintenance over the years, which he said contributed to the weed problem along the track.

Let us make Your Life Better
How? . . .

$699.

With COMPUTER COLOR
By MAGNAVOX

Compare the SUPERB PICTURE
•26" TELEVISION with approved trade
ONLY $699

from
ISLAND FURNITURE MART LTD.
WE HAVE THE KEY TO GREATER SAVINGS
2513 BEACON AVE.
SIDNEY
656-3724
6-15

Little Kimberley A-okay

The little girl who spent nearly half an hour under the ice of a ditch near her Port Alberni home last Feb. 7 and was brought back to life by a team of doctors at Royal Jubilee came back to Victoria on Friday.

KIMBERLEY VIS, now four, underwent a routine examination by the multi-disciplinary team and was pronounced "A-okay."

"She appears to be suffering no after-effects from her ordeal," one of the doctors said.

Kimberley will be brought back in a year for another routine check.

THE DOCTORS FEARED that after 40 minutes without oxygen, the girl might have suffered brain damage, but she appears to have been saved because she still retained a capability known as the "dive reflex" which infants and sea mammals share.

This reflex shuts off blood circulation to the extremities and restricts it to the body core and brain, keeping the vital organs warm.

Crashes kill 2 on Sooke Road

Two Greater Victoria residents died early Friday as the result of separate head-on collisions on Sooke Road.

A 21-year-old Victoria motorcyclist, John Henry Pollard of 1327 Sexton, died shortly after 1 a.m. at Victoria General Hospital, almost 10 hours after a collision just west of Gillespie Road. Pollard's 20-year-old wife, Joanne, was a passenger on the motorbike and received severe leg and hand injuries. The driver of the car, 52-year-old Lambert Fischer, of 1503 Edgemont, was not injured in the mishap, which occurred about 3:20 p.m.

Both riders on the motorbike were not wearing helmets at the time of the mishap.

Also killed in a head-on crash on Sooke Road about 5 a.m. Friday was 23-year-old Dale Alan Brissaw, of 666 Strandlund in Colwood.

Colwood RCMP said the accident happened on a curve about 100 metres west of Loledo Place on Sooke Road. Brissaw was pronounced dead on arrival at Victoria General.

Richard Smithson, a 22-year-old passenger in Brissaw's 1975 Datsun pickup, was taken to the same hospital with minor injuries.

Police are still searching for the driver of the other car involved. He apparently left the scene of the mishap.

BCDC asked to prove blasts okay

NANAIMO — The B.C. Development Corporation will be asked to prove that the rock-clearing blasts at the Duke Point project are as harmless as it contends they are.

The Nanaimo Region Board this week decided to ask BCDC to place a monitoring device, such as a seismograph, on Gabriola Island, to get to the bottom of residents' complaints about the blasts.

The board had already written to BCDC project director Peter Breikss to complain about the blasts, which some Gabriola residents claimed have caused damage to buildings and wells.

Breikss, however, told the board that as startling as the blasts might be, the firm of experts carrying out the project has assured him that they are well within tolerance levels to prevent damage to individuals or property.

Gabriola director Joyce Lockwood said that she wasn't so sure about the contention that the blasts were harmless to individuals.

A recent charge, she said, knocked a clock off the wall, hitting a person on the head.

She added that Gabriola residents were being urged to pursue claims of damage through legal and insurance channels, but that she believed the board should give the residents the moral support of asking for the monitoring device.

Breikss said BCDC already has three monitoring devices in operation but did not specify where they were located.

Meanwhile, B.C. Hydro will be asked by the region not to use the herbicide Eramox 80 on its substation switchyards.

Regional directors voted to continue their opposition to the use of herbicides in the region because possible effects of the herbicides are not known.

the Bay

FAMOUS NAME SPORTSWEAR

To clear
1/3 to 1/2 off

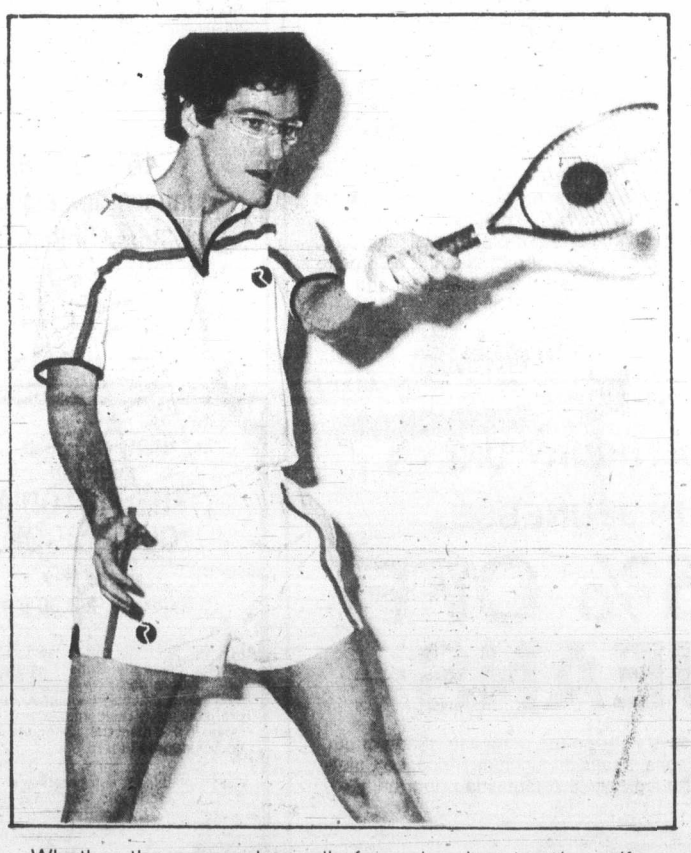

Whether the game plan calls for swimming, tennis, golf, jogging or mowing the lawn, your Dad will be ready for action in good looking sportswear from Catalina and other leading manufacturers. Choose from swimwear, tennis outfits, golf slacks, action knit shirts and jogging clothes. The selection is enormous, the price is right. Please your Pop and your pocketbook with a gift of active sportswear from the Bay. Shop early for the best selection.

Prices in effect while quantities last.
Men's Sportswear, Main Floor

Hudson's Bay Company

Replica of Norse longship sinks in North Sea odyssey

PORTREE, Skye, Scotland (AP) — A replica of the Norse god Odin's longship sailed 1,920 kilometres across the North Sea from Norway and safely rounding Scotland's northern and western isles, then hit a squall this week and sank, the project organizer said.

It was heading for the Isle of Man to celebrate the Manx millenium. The Isle of Man, in the Irish Sea, was once a Norwegian dependency and now is part of Britain.

All six crew members—Norwegians and Manxmen—were thrown into the sea but were rescued by an accompanying boat carrying a British film crew to record the journey.

Project organizer Robin Bigland said the vessel was of a type never sailed in modern times, thus subject to trial and error, and "what happened today was a trial."

The longship returned to the Isle of Skye's Portree harbor.

The crew members said they were determined to continue their journey when it was seaworthy again.

Odin, usually represented as having only one eye, is in Norse mythology the supreme god, the creator of earth, sky and mankind, god of art, culture, war and the dead, noted for his skills in poetry and magic and for his wisdom. He has been variously identified with the Anglo-Saxon Woden and the German Wodan, and with Mercury, the Roman god of commerce.

Watch next week for the big Eyepopper flyer!

Saturday the Bay is the place to be

the Bay

Sunday, June 17, remember your Very Important Pop

30,000 METERS OF FABRIC! 2.49 a meter

We've made meters upon meters of fabulous fabric buys, and we're passing the savings on to you. Just in time for summer fashions, too! Choose from spring linens, fashion cottons, knits, voiles, tropical cloths and knitted sheers. All are in 115 cm and 150 cm widths and remember, a metre is 10% more than a yard. So, you're really getting your money's worth. Hurry, while the selection is at its best.

Price in effect until June 23 or while quantities last.

Fashion Fabrics, Second Floor

317 summer sportshirts
Update Dad's wardrobe with a contemporary style shirt from our sale priced selection. Regularly priced from $23 to $30, this cool collection features beiges and other natural shades. Sizes S,M,L.
Sale **17.99**
317, Main Floor

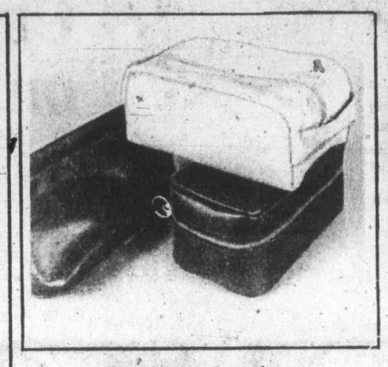

Leather wet packs
The perfect present for the travelling man, one of these wet packs will keep all his essentials in order. It will also protect his clothes and luggage from messy spills.
Sale **15.99**
Men's Gifts, Main Floor

Lloyd's AM/FM digital clock radio
Dad can wake to music or news with this economical electronic unit. Other features include LED time display, sleep-to-music timer, Snooze Bar, and handy power failure indicator.
Sale **34.99**
Radios, Fourth Floor

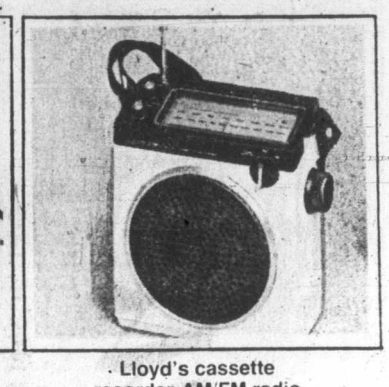

Lloyd's cassette recorder-AM/FM radio
A great portable with built-in condenser mike, automatic shut-off, telescopic FM antenna, 4" dynamic speaker, plus automatic level and continuous tone controls. AC/DC (batteries not included).
Sale **74.99**

Italian pullover
Made of easy-care acrylic, this Italian knit pullover is the perfect weight for summer evenings. Great to take along on vacation, too! Ecru, powder, brown or navy. Sizes S,M,L,XL.
Sale **9.99**
Men's Sweaters, Main Floor

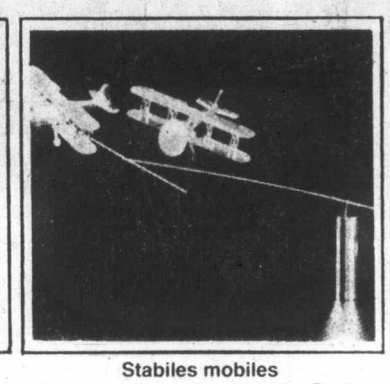

Stabiles mobiles
A great conversation piece for Dad's desk or den, in three unique designs.
A. Biplane, reg. 10.98. Sale **8.99**
B. Jogger, reg. 8.98. Sale **7.99**
C. Acrobat, reg. 9.98. Sale **7.99**
Stationery, Main Floor

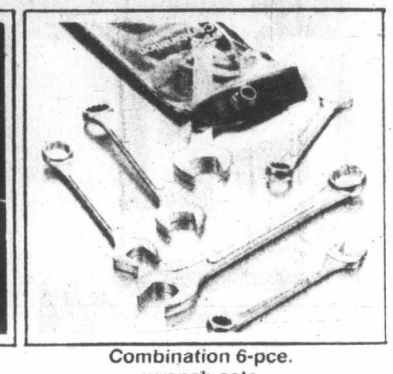

Combination 6-pce. wrench sets
A Father's Day gift for the handyman, these high quality drop forged steel wrench sets come in their own vinyl folders. Standard measure (reg. 10.49) or metric measure (reg. 9.49).
Sale **7.99**
Hardware, Lower Main

25% OFF LADIES' SWIMSUITS

Now that you're up for the sunshine, our prices are going down! Take the plunge into summer in our special selection of swimsuits. Save 25% off the regular price of teeny bikinis, and on one and two-piece swimsuits, all in sizes 8 to 18. We've got lots of patterns and colours to choose from, too. Don't miss the selection and the savings. Shop early!

Prices in effect until June 23 while quantities last.

Ladies' Swimwear, Second

Save Saturday on Carson luggage

Rugged, soft-sided tweed luggage with centre openings and aluminum frames. Scotchguard treated to resist stains. Limited quantity of 20", 24", 26" and 30" size pieces in grey only. Reg. $90 to $135.

Special, **$72 to $108**

15% savings continue on Samsonite Caribea III luggage

Save 5.70 to $13 on assorted size pieces of this lightweight vinyl luggage in tan, brown, navy, rust, blue, and wine. Savings in effect until June 30 while quantities last.

Luggage, Main Floor

Games for Dads

Backgammon. 15" deluxe vinyl set with brown stripe. Includes 4 dice, dice cups and doubling cube. Regular 24.95.
Sale **19.99**

Travel backgammon is 10" size with handy zipper case. Burgundy, tan or brown. Includes dice, dice cups, doubling cube. Regular 19.98.
Sale **14.99**

Cribbage board. Perfect 29 plastic model complete with pegs. Regular 2.98.
Sale **$2**

Games, Lower Main

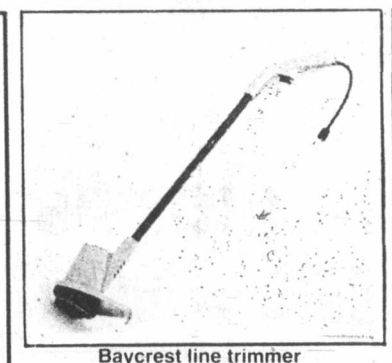

Baycrest line trimmer
Weighing only 2 lbs. and cutting an 8" path, this lightweight garden helper features 12' line spool and 1.5 amp motor. Offer includes 1 year over-counter exchange at point of sale.
Sale **19.99**
Garden Shop, 2nd Parkade Level

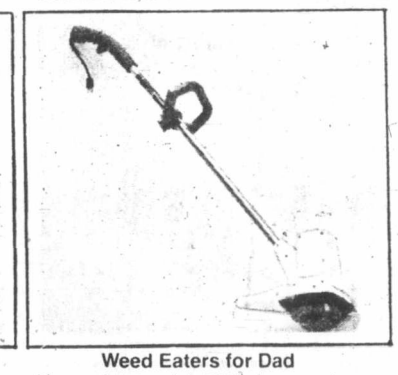

Weed Eaters for Dad
Heavy duty model #517 shown cuts a big 16" path and holds approx. 50' of cutting line. Features new Tap'n Go line feeder and adjustable finger grip.
Reg. 79.99. Sale **69.99**
Model #317 (not shown), reg. 29.99. Sale **19.99**
Garden Shop, 2nd Parkade Level

SATURDAY ONLY IN JEUNESSE 25% OFF JEANS

One day only, save 25% on the purchase of any of our regular priced jeans. Jeans that include Pulse, Le Culottier and cigarette leg styles. A fantastic opportunity — don't miss it!

Jeunesse, Second Floor

Betty Campbell, author of THE VICTORIA GUIDE BOOK at the Bay Saturday, 2-3:30 p.m.

For yourself or for out-of-town visitors, this newest guide by Betty Campbell shows what, where and how to get to the many interesting places in Victoria. Places that probably many residents weren't aware of. Come in and meet the author and have your copy autographed. **3.95**

Also available for autographing is her book, Around Victoria and Vancouver Island with photographs by Jim Ryan.

Books, Lower Main

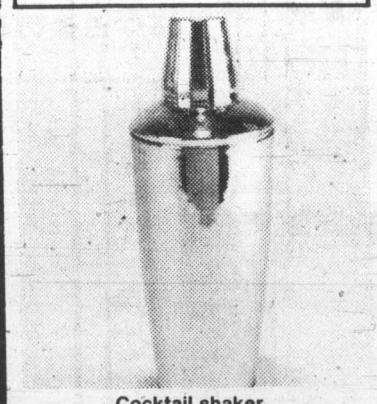

Cocktail shaker
Stainless steel, 3-piece set consists of jigger cap, lid and shaker. Reg. $22.
Sale **13.99**

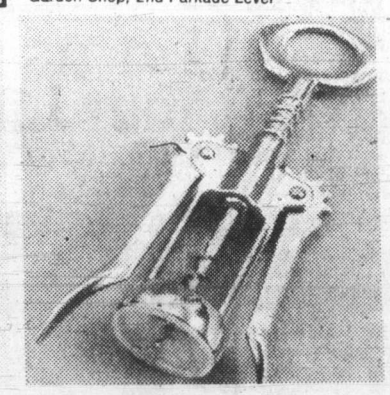

Winglever corkscrew
Chrome plated corkscrew is boxed for gift giving. Regular 2.50.
Sale **1.99**

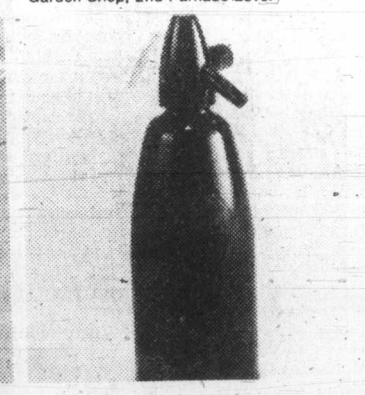

Soda syphon
One-litre capacity syphon for Dad's bar. Regular $30.
Sale **19.99**
(box of 10 CO2 cartridges, 3.75)
Barware, Third Floor

30%-50% OFF DISCONTINUED STAPLES

Linen closet stock-up savings continue on discontinued lines of sheets, comforters, bedspreads, towels, tablecloths, tea towels, bathroom accessories, and more. A good assortment of sizes, patterns and colours by well-known manufacturers. While quantities last. Personal shopping only, please.

Staples, Third Floor

Come, listen to the "Totem-Tones" Saturday 2-3 p.m. at the Bay

Enjoy the sounds of barbershop singing as they stroll through the main floor.

Save on a hibachi for family cookouts

Genuine 10" x 20" hibachi has two grills with bottom vents and three height settings. Great for Dad who likes taking over the backyard cooking. Regular 16.98.
Saturday only, **13.99**
Garden Shop, 2nd Parkade Level

Bell and Howell cube projector

Save $30! One cube holds 40 slides on this automatic focus projector with 2.8 lens. Regular $189.
Saturday only **$159**
Cameras, Main Floor

Candy specials

Assorted mixed nuts with peanuts. 1-lb. bag, regular 2.59.
Saturday only, **1.99**

Salted cashews. 1-lb. bag, reg. 5.29.
Saturday only, **4.29**

Assorted salted nuts include jumbo peanuts, Spanish nuts and barbecue nuts. Reg. 1.25.
Saturday only, **99¢**
Candies, Main Floor

Show your Bay Shopping Card, Master Charge, or Chargex/Visa

Hudson's Bay Company

Island
109 Ingram Street
Duncan

The Daily Colonist.

Cloudy, high 18
Weather Details on Page 2

Vancouver Island's leading newspaper since 1858

No. 156 — 121st Year | Victoria, British Columbia, Saturday, June 16, 1979 | 20¢ Daily, 30¢ Sunday

'Shoot on sight' ORDERS FROM NATION CLOGGED WITH BOAT PEOPLE, AND THOSE WHO BURN THEIR BOATS 'WILL DROWN'

Malaysia will push 76,000 refugees back to sea

KUALA LUMPUR (AP) — The Malaysian government said Friday it will force the 76,000 Vietnamese "boat people" sheltered in Malaysia back out to sea and joined two other Southeast Asian governments in a naval effort to drive refugees away from their shores.

Deputy Prime Minister Mahathir Mohamad said the government will evict the refugees immediately and tow them to international waters as soon as boats are available. After that, he said, the government will empower patrols to "shoot on sight" at any refugee boats trying to land in Malaysia.

"We will be harsh with them," the deputy prime minister said. "Being humane has not paid off to us at all. All we are getting is a further inflow of Vietamese refugees and we have every right to expel them.

"If they try sinking their boats, they will not be rescued, they will drown. Their drowning will be because they sank their own boats, not anything else."

In Washington, U.S. state department press officer Thomas Reston said the United States has no official confirmation of the report. "We would find any such action inconsistent with the previous record of the government of Malaysia in terms of humanitarian assistance," he said. "We, of course, would deplore any action which would lead to the deaths of refugees."

The refugees, part of an estimated 350,000 Indochinese refugees seeking resettlement in Southeast Asia, have been living in camps until relief agencies can find room for them in Western countries.

Relief officials say thousands of others trying to flee Vietnam on overcrowded boats have died at sea.

Home Affairs Minister Ghazali Shafie said the government has agreed to mount a joint naval force with Indonesia and Thailand to drive away all Vietnamese refugees trying to land in their countries.

Ghazali said the action might result in larger numbers of refugees landing in Hong Kong or Australia.

Sir Murray Maclehose, the governor of Hong Kong, said in London that Britain is considering boosting its troop strength in the British colony to deal with refugees arriving there at a rate of 1,000 a day. Maclehose is scheduled to leave today for the U.S. to renew British pleas for an international conference on finding homes for Vietnamese refugees.

The Malaysian officials also renewed their demand that United Nations officials call on Western countries to increase the quotas of refugees they are accepting.

Poul Hartling, the UN high commission for refugees, appealed to the Southeast Asian countries to exercise humanitarian principles in dealing with the refugee problem.

"I earnestly request that countries of the region where refugee arrive, whose difficulties I well understand, respond in a

Page 2—Eviction

Canadian quotas 'skimpy'

OTTAWA (CP) — The external affairs department voiced concern Friday and church groups expressed shock at reports the Malaysian government plans to force 76,000 Vietnamese refugees back out to sea.

Officials of Protestant and Roman Catholic church organizations said Canadian immigration quotas and regulations need to be changed so more refugees can be accepted more quickly in this country. Immigration Minister Ron Atkey has said he wants to raise the number of refugees entering this country.

An external affairs spokesman said the refugee situation in Malaysia, Thailand and Indonesia worries the government and "particularly the attitude of the Asian countries."

HE NOTED THESE COUNTRIES face an almost unmanageable problem with 350,000 refugees now clogging Southeast Asian nations. But the principle of accepting refugees should also be considered.

Bernard Daly, a staff member with the Canadian Conference of Catholic Bishops, said that "ordinary Canadians can do nothing because of Canada's skimpy quota on refugees and the tight controls on letting them in."

"Only the federal government can save these people by changing the system," he said.

REV. DONALD ANDERSON, general secretary of the Canadian Council of Churches, said several church groups have talked to the federal government about increasing its refugee quota and easing regulations which are slowing the flow of refugees into this country.

"It seems to me we could be slightly less cautious and moving a little faster in processing refugees."

However, Anderson said Asian countries such as Malaysia, Thailand and the Philippines should take a "more humane approach to refugees."

The previous Liberal government set a 1979 quota of 5,000 refugees from Southeast Asia.

Fed 'de-crowning' to cut 20,000 jobs in public service

OTTAWA (CP) — The federal government will eliminate roughly 20,000 jobs from the public payroll in the next three years "through the privatization or disbanding of corporations owned by the crown," Treasury Board President Sinclair Stevens said Friday.

Another 40,000 jobs will be reduced through attrition of the regular public service and non-renewal of some jobs now held by employees under contract.

Stevens said Petro-Canada, the crown-owned oil company, was on the list of corporations to be sold to the private sector. But he refused to name other corporations to be sold or disbanded.

Stevens
. . . firms kept secret

Stevens said once crown corporations were taken over by private interests, the fate of the employees was in the hands of the new owners.

Stevens said he sought to reassure leaders of the Public Service Alliance of Canada Friday that reduction in the over-all size of the public service would be done to avoid "any type of bruising within the public service."

But alliance president Andy Stewart said his concerns were not allayed by the meeting with Stevens.

Stevens has imposed a two-month hiring freeze while the new Conservative government decides where spending can be reduced.

Stewart said he sought—but didn't receive—a commitment Friday that there also would be a freeze on layoffs slated by the previous Liberal government while the review is carried out.

Stewart said at a news conference the proposed reduction in the public service would obviously mean reduced services to the public.

The reduction could have a harmful impact "in the short-run" on delivery of Canada Pension Plan cheques, the basic old age security payments and unemployment insurance cheques.

The department of supply and services, which sends out the cheques, is operating at maximum efficiency now. If the staff is cut, productivity is bound to drop, Stewart said.

Stevens said Friday's meeting covered a wide range of topics and he had agreed to another meeting with the 170,000-member alliance for more specific talks in two weeks.

The union has expressed concern about the Conservative proposal to decentralize

Page 2—Job slash

—AP

Carter, Brezhnev meet for first time before summit in Vienna

'A good beginning' at summit warmup

VIENNA (AP) — Soviet President Leonid Brezhnev and U.S. President Jimmy Carter, stiff but smiling, held their first talk Friday in the splendor of a Hapsburg palace as a warmup to their historic summit meeting.

An elevator lifted 72-year-old Brezhnev to their ceremonial call on Rudolf Kirchschlaeger, president of Austria. Carter walked up the steep staircase of Hofburg Palace and told reporters their 20-minute exchange over orange juice, biscuits and tea was "a good beginning."

Brezhnev, whose health has been a question mark, appeared somewhat ill at ease, shuffling a bit, at one point putting his left hand into a coat pocket for a moment.

But he alertly whirled around to grasp the U.S. president's hand when photographers shouted for handshakes. He wore a row of medals on his dark blue suit and a hearing aid behind his left ear. Both men smiled.

The two met first in a gilded anteroom and then in the bedroom of 18th-century Austrian Empress Maria Theresa. The room—where the empress died—was also the spot where John Kennedy and Nikita Khrushchev started their 1961 summit.

Austrian officials said Carter and Brezhnev sat in the same silk-brocade chairs used by Kennedy and Khrushchev 18 years ago.

On leaving the palace, Carter was cheered by a buoyant crowd of about 1,000 Austrians shouting: "Jimmy! Jimmy!" The blue-suited and bemedalled Brezhnev had left Hofburg Palace five minutes earlier, but reporters were kept away as he stepped into the car.

Carter and Brezhnev had never met before. Bruno Kreisky, the Austrian chancellor, said afterward: "It

Page 2—Summit

20% oil hike coming; 'Bad news for U.S.'

United Press International

A Kuwaiti report that the Organization of Petroleum Exporting Countries would raise oil prices by 20 per cent at its June 26 meeting is "more bad news for the U.S. economy," a New York oil specialist said Friday.

In Kuwait, the weekly magazine *Al Nahdah* Friday quoted reliable oil sources as saying OPEC would adopt a 20 per cent price increase "to compensate for the rise in the price of goods manufactured in oil-consuming states."

Al Nahdah also said OPEC's chief, Petroleum and Mineral Resources Minister Maneh Said Al Otaiba of the United Arab Emirates, would ask the cartel's 13 member nations at the Geneva meeting to end the unilateral price hikes that have damaged OPEC's unity.

In March, OPEC merely established a second-quarter floor price of $14.54 a barrel for its benchmark oil and allowed its members to add runaway surcharges ranging from $1.20 to $12.25 a barrel in the aftermath of the Iranian oil disruption.

"Since most of the premiums now charged by OPEC countries represent a 10 to 20 per cent increase over the cartel's base price, the Kuwaiti magazine really is saying that OPEC will formalize another 10 per cent price rise at the June meeting in Geneva," said Joseph Tovey of Tovey & Co., a New York investment banking firm specializing in energy.

With the average price of OPEC crude now exceeding $17 a barrel, Tovey estimated that another 10 per cent increase would add five cents a gallon to the retail price of gasoline, home-heating oil and diesel fuel in the United States.

INSIDE

Nicaragua rebels in fierce clash —Page 3

'Storm troopers' versus union —Page 12

History train here this month —Page 13

White mice run amok —Names in News, 39

Bridge	16
Business	6, 7
Church News	14, 15
Consumer	36
Comics	40
Crossword	16
Editorials	4
Entertainment	17-19
Fashion	37
King Fisherman	39
Letters	5
Living	35, 36, 37
Marine Calendar	13
Medical	38
Names in the News	39
Provincial Court	34
Sports	28-32

Ferry surcharge

OLYMPIA, Wash. (AP) — Motorists in two fare categories will begin paying a 20-per-cent surcharge on Washington state ferries on Sunday.

The one-way car-and-driver fare on the run from Sidney to Anacortes, Wash., will be increased to $20.35 from $16.95.

Oversized vehicles, such as motor homes and campers exceeding eight feet in height, will begin paying $27.80 on the run instead of $23.15.

The surcharges were approved last winter, partly to compensate for the loss of tolls from the Hood Canal Floating Bridge, which sank in a February storm.

Summer service with increased sailings start Sunday.

Region calls oil port hearing

HAVE IDEAS READY — ANDERSON

By PAUL BENNETT
Colonist reporter

The Capital Region Board will call information hearings into the proposed oil superport at Port Angeles, chairman Murray Glazier said Friday.

"The incredible part about it is that the superport has been studied for years in the U.S. and practically everything that is going to be said about it is now in the record. But nothing has been heard from the Canadian side except from David Anderson," he said.

Former Liberal MP and MLA Anderson said Friday night that while Glazier's hearing idea was all very well, B.C. and Canada "better get their acts together" on the issue.

He has been battling U.S. agencies from Congressional committees on down over the oil port issue and personally fought a $30,000 court case in 1971 which established that Canadians had a right to input into environmental decisions affecting the two countries.

He said President Carter by law must decide by December how Alaskan oil will be shipped to the continental U.S. and added anyone opposed to an oil superport at Port Angeles had "better be ready with some alternatives."

Anderson said among them are an overland route through Canada, an oil port at Skagway with a pipeline connecting with existing lines in Alberta, or a smaller oilport further out in Juan de Fuca Strait.

Anderson said B.C. itself must decide where it wants its own oil port for the 1990s and perhaps it could share facilities with the Americans.

"We have no moral right to ship oil ourselves through the strait as we did in 1973 while telling the people of Minnesota they can't use the strait to get their oil supplies.

"There are some tough decisions to be made and made swiftly if we are to have any influence on the Ameri-

Page 2—Region

Alyeska line leaking again

ANCHORAGE (AP) — Alyeska Pipeline Service Co. reported Friday a new oil leak on the Trans-Alaska Pipeline about 65 miles north of the pipeline terminal at Valdez.

Sentence lighter thanks to biter

KAMLOOPS (CP) — Ada Gibson,
Sat in prison,
After being nicked by the RCMP.
Along came a spider,
Which sat down beside her,
And bit her on the knee.
And the black widow spider bite got her a lighter sentence on an impaired driving conviction.

The nursery-rhyme poetry was absent, but that was the story Thursday in provincial court as Ada Fanny Gibson, 46, of Vancouver was fined $50, placed on probation for six months and had her licence suspended for three months.

Mrs. Gibson had breath analysis readings of almost three times the legal blood-alcohol limit of .08 per cent, but Judge Terry Shupe said he felt his lighter-than normal sentence was justified.

"No person taken into custody should be subjected to a poisonous insect bite," the judge said.

The bite later became infected and required operations in Kamloops and Vancouver.

Roll Over To 1070
CFAX 1070
THE VICTORIA AIRFORCE

The Daily Colonist.

Sports, Pages 28-32

Section Two Saturday, June 16, 1979 Page 27

Alberni is getting ready for tidal waves

By JOHN HENDERSON
Colonist correspondent

PORT ALBERNI — The city has formed a committee to discuss the problems it faces from the threats of tsunamis (tidal waves) with both the provincial and federal governments.

The committee will consist of Mayor Jim Robertson, Ald. George McKnight, city manager Jim Sawyer, city engineer George Reshaur and city planning consultant Bill Blakely.

Its first action will be to attempt to meet with both the minister of the environment and with the minister of municipal affairs of the provincial government to discuss the implications of a recent provincially-sponsored report on the potential threat of tsunamis to the Alberni Inlet.

The report, prepared by tsunami expert Sydney Wigen, concluded that more than one-third of the city of Port Alberni could be affected by a tsunami even larger than that which devastated the same portions of the city in 1964, within 100 to 200 years.

The '64 tsunami took no lives but caused millions of dollars property damage.

In the absence of Mayor Robertson, Ald. McKnight discussed the formation of the committee at this week's city council meeting.

Extensive discussions havealready been held with city staff on the implications of the report, he said, and information was being gathered from other centres on the coast, which had been affected by the 1964 wave.

"It is generally agreed that the problems raised by the report are far too big for the city to deal with alone, and will require the assistance of the province, and even of the federal government, to come to grips with them," he said.

Port Alberni faces potential problems from the threat of another tsunami that are "far more serious" than in any other city in Canada, he said, and the mere issuance of a report of the danger is "completely insufficient" in terms of the responsibility which the province must assume in the matter.

It was a problem which could inflict hardship on many citizens in the city, he said, and may require "many millions of dollars" to identify the many ramifications and come up with the solutions to them.

"The formation of this delegation is merely the beginningof a long and arduous process. I can only assure the citizens that we will use every argument and make as strong a case as we possibly can with the senior govenments to obtain the assistance which is our due under the circumtances," he conclued.

In other business, the council assured a group of Cherry Creek residents that it was doing "all it can" to process their request to have their properties incorporated within the city boundaries.

The group, which has had long-standing problems with its septic tank sewage disposal, had earlier approached the city for a boundary extension but had received no immediate action.

Apparently frustrated with the delay, they had sent a petition recently to Health Minister Robert McClelland, and it was with this reply that council dealt.

McClelland told the group that feasibility studies by his department had indicated that the most practical solution to the problem was expansion for the city boundary and its sewer services and that it was his "sincere hope that the city council will give favorable consideration to a city expansion."

City manager Sawyer reported to council that a council committee had already held a meeting with the Cherry Creek Water improvement District to discuss the case, but that the decision of that meeting was to seek the assistance of the muncipal affairs department on such matters as the naming of a delegation of the residents, the holding of a proper and required referendum and other matters.

Chairman of the committee McKnight added to Sawyer's remarks that one of the items discussed at the meeting had been the willingness of the Cherry Creek water district to give up its water lines to the city.

"Discussions to this stage have been most amicable, but the residents must understand that there are certainprocedures which must be followed in any extension of city boundaries, and these take time," he said.

"I can assure them that the city is dealing with the situation with the greatest possible haste and that it will be concluded as soon as possible."

Duncan to see karters

DUNCAN — This city may soon become the mini-Monte Carlo of British Columbia, following the approval of Go-Kart races through downtown streets Aug. 6.

Council at its recent meeting gave approval in principle for several streets to be blocked off for a two-hour period, in the downtown core.

The go-kart races are part of the entertainment scheduled during the Cowichan Valley Festival week.

The expected race route is south along Craig Street, east on Kenneth, then north on Canada Avenue and west on Ingram.

Halfway down Ingram the vehicles will do a u-turn and retrace their paths for a total of 40 laps.

Bill Bull, financial secretary of the Capital City Go-Kart Club in Victoria, said his club is expecting to insure the event to the tune of $1 million.

He said the race will be run under the International Kart Federation rules. The race route will be roped off and lined with hay bales to protect spectators.

Guess game is on

COURTENAY — The annual guessing game is on again in Courtenay, but this time many people think they know the answer.

A meeting has been arranged between Mayor William Moore and Alex Fraser, B.C. transport minister, in regard to the second river crossing for the city.

It took Moore nearly a week to track down the minister, after his aldermen told him to arrange a meeting and get a definite "yes-or-no" answer.

The meeting has now been set for June 27, and at that time Fraser indicated he would have a statement.

The consensus seems to be that the statement will announce the go-ahead of the bridge, probably at 17th Street.

The issue, which became highly contentious in the past few months, has been bandied about for nearly five years.

In the meantime, traffic in the Comox Valley has become an incredible tangle with drivers having to wait as much as four stop lights to get off Ryan and Comox roads onto Highway 19.

Opposition to the 17th Street site was mounted by a small group of lay people who named themselves Comox Valley Citizens Traffic Advisory Committee.

They were committed to opposing the 17th Street crossing and suggested many other alternatives.

Whether their submissions will have had any bearing on the final government plan remains to be seen when the meeting is over later this month.

At the same meeting, Mayor William Moncrief of Cumberland will seek funds to help in the startup of an industrial airport near Cumberland.

NorWest drill is shown in action at Qualicum Beach project

Snag for Qualicum well

QUALICUM BEACH — The $2,700,000 improvement project for the Qualicum Beach water system has met with a snag. The first of two new wells proved inadequate when a pump test was carried out last week.

Municipal clerk Leo Klees said the well would be abandoned and another one would be drilled just off Parker Road on the Port Alberni side of Qualicum.

NorWest Drilling of Langley has the drilling contract. The crew has drilled the second well for the project close to existing wells that have fed the municipal system for many years. This well has to be tested.

Qualicum has had trouble with wells in the past. Bill Sutherland, the works superintendent, said the one near the cemetery looked good at first, but, after being used for a period, its output dropped considerably.

In the last upgrading project, the village council had a well drilled close to the Little Qualicum River. It was inadequate and was abandoned. A second successful well was drilled nearby and was connected to the municipal water system more than a year ago.

Nanaimo budget quickie

Board makes about-face on some items

By DONNA REIMER
Colonist correspondent

NANAIMO — The School District 68 board spent two hours during this week putting $78,000 worth of budget items back into its 1978 budget that had been cut in January.

The board, with an expected surplus of about $87,000, got out its shopping list of programs that had been cut earlier this year and voted to restore almost all of the deleted items.

The surplus has resulted mostly from a decrease in enrolment, which has meant an accompanying decrease in cost for classroom teachers.

The board spent $77,920 of its surplus this week at a special meeting.

Restored to the budget was $15,000 for library clerks, an item which was earmarked top priority by both the school district administration and the Nanaimo District Teachers Association.

It would have cost the board $25,000 to match the number of library clerks it had in September of 1978, but the $15,000 will maintain the status quo and mean no layoffs.

Second priority for the board was the retention of the Nanaimo District senior high school nurse, at a cost of $6,400 for the remaining third of the budget year starting in September.

The board already had budgeted $9,280 for additional alternate school facilities but was faced with the difficult choice of using that money for a class on the Nanaimo Indian reserve or for a high school class.

This week trustees decided to up that figure by $21,780, to allow both alternate classes to go ahead.

The cost will be $15,280 for the high school class and $15,780 for the reserve class.

The board also voted to restore $9,280 to the Steps to Maturity program, to be spread among six aides; $12,200 for Emily Sunter's language arts program, and $6,500 for the district string instrument program.

Also reinstated was the Action Nanaimo in-service budget of $3,000 and the native Indian home-school co-ordinator at $3,760.

The board decided not to approve expenditures to put the Action Nanaimo swim program in every grade instead of every other grade and not hire an Action Nanaimo parent co-ordinator.

Board chairman William Holdom stressed that the money spent this week is money already in the distict's budget for 1978 and already raised by taxes.

He said that the board will be having to make some future decisions about continuing programs that got a renewed lease on life this week, before the 1980 budget is finalized.

All reinstated budget items are about one-third of a year's cost because they cover the September-to-December period.

BCDC asked to prove blasts okay

NANAIMO — The B.C. Development Corporation will be asked to prove that the rock-clearing blasts at the Duke Point project are as harmless as it contends they are.

The Nanaimo Region Board this week decided to ask BCDC to place a monitoring device, such as a seismograph, on Gabriola Island, to get to the bottom of residents' complaints about the blasts.

The board had already written to BCDC project director Peter Breikss to complain about the blasts, which some Gabriola residents claimed have caused damage to buildings and wells.

Breikss, however, told the board that as startling as the blasts might be, the firm of experts carrying out the project has assured him that they are well within tolerance levels to prevent damage to individuals or property.

Gabriola director Joyce Lockwood said that she wasn't so sure about the contention that the blasts were harmless to individuals.

A recent charge, she said, knocked a clock off the wall, hitting a person on the head.

She added that Gabriola residents were being urged to pursue claims of damage through legal and insurance channels, but that she believed the board should give the residents the moral support of asking for the monitoring device.

Breikss said BCDC already has three monitoring devices in operation but did not specify where they were located.

Meanwhile, B.C. Hydro will be asked by the region not to use the herbicide Eramox 80 on its substation switchyards.

Regional directors voted to continue their opposition to the use of herbicides in the region because possible effects of the herbicides are not known.

Hydro production superintendent G.B. Bush had written to the region informing directors of Hydro's plans to use the herbicide at a rate of 12.5 pounds per acre.

He said that the program was being carried out to keep down weeds in the switchyards for electrical safety reasons.

The region has in the past asked CPR, MacMillan Bloedel, B.C. Forest Products and Hydro not to use herbicides, and voted this week to continue its anti-herbicide policy.

While voting to write to Hydro to protest the herbicide use, the board stopped short of the step of filing an appeal with the B.C. Pesticide Control Board.

Budget crunch

CUMBERLAND — While approval in principle for construction of 25 intermediate-care beds in Cumberland has been received, hospital trustees have learned there is no money in the 1980 Central Mortgage and Housing Corp. budget.

The bad news was given to trustees by administrator Ray Neuls, who reported on a meeting with Chris Dowling of CMHC.

In a letter dated May 25, which was sent to the board by Health Minister Robert McClelland, the approval for the addition to the existing 50-bed unit was given.

Trustees decided that a letter will be sent immediately to the minister, noting the fact there are no funds.

He will be asked to clarify the matter and guarantee funds for the project. Failing that, trustees will seek a meeting with the minister.

Gulf Islands short of water

By GELI JOHNSTON
Colonist correspondent

An unusually dry winter and spring are causing some alarm in the Gulf Islands, where wells are running low and community water supplies are taxed to capacity.

Firemen are cautioning the public to be careful in islands forests where, they say, "brush is tinder dry."

Water is becoming so scarce a commodity, in fact, that there's a number of reports claiming it is being spirited from Salt Spring to the outer islands in tankers.

In the north Salt Spring waterworks district, inadequate pumping equipment, not lack of water, is the heart of the problem.

According to district superintendent Michael Larmour, the pumps are working "almost to capacity."

Demands for water are unusually high at this time and, he estimates, "they are liable to increase as summer residents arrive."

The pumps and mains are too small, Larmour admits.

As is often the case, however, a financial drought is holding back the necessary improvements.

"Our system is inherently expensive to operate," Larmour explained.

"The district is very spread out and much of the land is hilly and rocky."

He pointed out that development in that type of terrain is very costly.

Nevertheless, they are forging ahead. Plans have been drawn up by an engineer and a meeting to discuss funding was in session as Larmour was being interviewed.

The waterworks district receives no direct provincial assistance, Larmour says.

Rather, all money must be borrowed through debentures guaranteed by the ministry of municipal affairs and paid back by consumers' taxes and water rates.

Meanwhile, sprinkling restrictions are now in force in the district and there is every likelihood they will be tightened in the near future.

North Salt Spring is just one of seven or eight waterworks districts on the island.

It is one of the most extensive and populous and the fastest growing, including as it does, Ganges, Vesuvius and, Larmour says, "most of the subdivided areas."

Baseball trade winds blow

The Associated Press

New York Mets and Yankees, Texas Rangers, Boston Red Sox, San Diego Padres, Cleveland Indians and Oakland A's tested the trade market before the midnight Friday night deadline, with veterans like Dock Ellis, Cliff Johnson and Andy Hassler sent to new teams.

The Mets obtained a pair of pitchers, Hassler and Ellis, without surrendering anyone from their major-league roster. New York bought Hassler, a 27-year-old left-hander, from Boston and got Ellis from the Rangers for minor-league hurlers Mike Bruhert and Bob Myrick.

Hassler was 1-2 with an 8.80 earned-run average with the Red Sox this season, while Ellis was 1-5 with a 5.98 ERA for Texas. Myrick and Bruhert will report to the Rangers' Tucson farm team.

The Yankees, looking to bolster a shaky relief corps, sent outfielder Jay Johnstone to San Diego for right-hander Dave Wehrmeister, who is currently with Hawaii of the Pacific Coast League. The Yankees then traded Johnson, a catcher, to Cleveland for Don Hood, a pitcher.

Wehrmeister, who was to report to the Yankees' Columbus farm team, led the PCL in innings pitched and complete games and had a 1.98 ERA to go with a 6-5 record this year. Hood was 1-0 for the Indians with a 3.68 ERA.

Johnson was hitting .266 with two home runs and Johnstone was batting .208 with one homer.

Oakland dealt left-hander John Henry Johnson to Texas for infielder Dave Chalk, catcher Mike Heath and cash. Johnson, who came to the A's prior to the 1978 season when Vida Blue was traded to San Francisco, was 2-8 with a 4.36 ERA. Chalk batted just eight times for Texas, with two hits, after joining the Rangers in a trade that sent Bert Campaneris to California Angels last month.

Heath was part of a 10-player deal last November that sent Sparky Lyle to Texas and Juan Beniquez to the Yankees. He was in the minors this season.

Friday results:

★ ★ ★

NATIONAL LEAGUE

East	W	L	Pct.	GBL
Montreal	33	23	.589	—
x-St. Louis	32	23	.582	—½
Philadelphia	32	29	.525	3½
Pittsburgh	29	28	.509	4½
Chicago	28	29	.491	5½
New York	23	34	.404	10½
West				
Houston	38	27	.585	—
Cincinnati	35	27	.565	1½
x-San Francisco	30	33	.476	7
Los Angeles	30	35	.462	8
San Diego	30	65	.455	8½
Atlanta	22	39	.361	14

x-Not including late game

AMERICAN LEAGUE

East	W	L	Pct.	GBL
Baltimore	40	22	.645	—
Boston	37	23	.617	2
Milwaukee	34	30	.531	7
New York	33	30	.524	7½
Detroit	29	28	.509	8½
Cleveland	31	30	.508	8½
Toronto	19	46	.292	22½
West				
California	39	26	.600	—
Kansas City	34	29	.540	4
Minnesota	32	28	.533	4½
Texas	33	29	.532	4½
Chicago	30	31	.492	7
Seattle	26	39	.400	13
Oakland	19	45	.297	19½

NATIONAL LEAGUE

Cincinnati 100 320 000— 6 9 0
Philadelphia 030 000 000— 3 5 0
Seaver 4-5 and Bench; Christenson 1-4, Reed (6), McGraw (8) and Boone. HR: Cin-Bench (5).

Atlanta 000 000 100— 1 2 2
New York 100 000 01x— 2 8 1
Niekro, McLaughlin 0-1 (6), Garber (8) and Pocoroba; Swan 7-4 and Stearns. HR: Atl-Burroughs (6).

Houston 000 100 001— 2 5 0
Montreal 010 000 000— 1 5 0
Andujar 6-4 and Ashby; Sanderson, May (6), Bahnsen (6), Sosa 3-4 (9) and Carter.

Pittsburgh 100 000 005— 6 10 0
Los Angeles 000 000 002— 2 6 0
Blyleven 3-2, Tekulve (8) and Ott; Sutton 6-7, Brett (8), Patterson (9) and Ferguson. HR: LA — Ferguson (9).

Chicago 000 000 102— 3 8 1
San Diego 000 000 000— 2 7 0
Reuschel, Hernandez 1-0 (8), Tidrow (9) and Blackwell, Foote (8); Rasmussen, Shirley (9), D'Acquisto 3-5 (9), Lolich (9) and Fahey. HRs: Chi — Kingman (21); SD — Briggs (5).

AMERICAN LEAGUE

Baltimore 010 010 202— 6 9 0
Minnesota 000 001 211— 5 11 1
Martinez, Stanhouse 5-1 (8), Stoddard (9) and Skaggs, Dempsey (9); Hartzell, Bacsik (7), Marshall 8-6 (8) and Wynegar. HRs: Bal — Lowenstein (6), DeCinces (5); Min — Landreaux (6).

Kansas City 000 213 000—14 21 1
Milwaukee 312 500 000—11 14 1
Splittorff, Rodriguez (3), Mingori 1-1 (7), Pattin (9) and Quirk, Porter (5); Caldwell, Mitchell (7), Cleveland 1-4 (9), Castro (9) and Moore. HRs: KC — Wilson 2 (4); Mil — Bando (5), Moore (2), Davis (5).

California 003 201 101— 8 8 2
Detroit 011 130 100—7 13 1
Barr, Barlowe (5), Clear 2-7 (8) and Donohue; Rozema, Baker (6), Tobik 1-1 (8) and Parrish. HRs: Cal-Grich 2 (15), Lansford (7), Ford (8); Det-Thompson (6).

New York 000 100 040— 5 10 2
Texas 000 180 00x— 9 10 1
Figueroa 3-6, Kaat (5) and Munson; Matlack 4-3, Kern (8) and Sundberg. HRs: NY-Piniella (7); Tex-Oliver (9).

Boston 101 000 030— 5 11 3
Chicago 250 000 10x—8 9 0
Torrez (6-4), Burgmeier (2), Stanley (8) and Allenson, Berry (8); Wortham (7-5), Trout (8) and May. HRs: Bos-Rice (13), Fisk (2).

Oakland 000 000 000— 0 5 2
Toronto 011 011 11x— 6 12 0
Hamilton 2-1, Heaverlo (6), Todd (9) and Newman; Underwood 1-9 and Davis.

Seattle 000 200 001— 3 8 2
Cleveland 171 002 02x—13 19 1
Jones 1-7, Dressler (2) and Cox; Waits 9-4, Clyde (9) and Alexander. HRs: Sea-Jones (14); Cle-Bonds (8).

PACIFIC COAST LEAGUE

Portland 010 020 000 0—3 9 3
Vancouver 100 010 100 1—4 7 2
Warthen, Pentz (7), Coleman 1-1 (10) and Saferight; Quiros, Boitano (6), Galasso 1-0 (10) and Yost, Jacobs (10). A—1,549.

Billie Jean King whips Wimbledon champion

CHICHESTER, England (AP) — Veteran Billie Jean King of the United States crushed Wimbledon champion Martina Navratilova of Czechoslovakia, 6-1, 6-2, in 48 minutes Friday and advanced to the semi-finals of the Chichester grass courts tennis tournament.

The 35-year-old King, playing in her first singles tournament since last year's Wimbledon, showed she had lost none of her old skill.

King now meets another former Wimbledon champion, Evonne Goolagong of Australia, in today's semi-final at this $75,000 women's tournament.

Goolagong beat American Pam Teeguarden, 6-2, 7-6, in her quarter-final match Friday.

The other semi-final will be between Briton's No. 2 player, Sue Barker, and unheralded Tanya Harford, a 20-year-old South African.

Barker defeated American Kate Latham, 6-3, 6-4, while Harford, ranked 119th in the world, scored her second upset in two days by defeating 16-year-old American Pam Shriver, 6-4, 5-7, 7-5.

King's superb performance against Navratilova stunned the disbelieving crowd and surprised King herself.

"I'd almost forgotten how to win," she said.

In 10 days, Billie Jean — six times the Wimbledon women's singles winner — will be going for her 20th Wimbledon title. Her performance Friday proved she'll be a threat in the singles as well as the doubles.

The crowd half expected Navratilova to hit back in the second set, but King refused to be thrown off stride. She reeled off another four games in succession to move into a second-set lead that her out-of-touch doubles partner could not match.

"To be honest, Martina did not play well," King said afterward. "But this win has given me whole new horizons and I now know I can do well at Wimbledon. I have proved I have the right to play there."

King's late entry for the Wimbledon singles was accepted only this week after two other players withdrew.

Ashe wins 'strangest' marathon

LONDON (AP) — Arthur Ashe survived the strangest ordeal of his tennis career Friday and outlasted Bernie Mitton of South Africa, 7-6, 4-6, 15-13, in a match that took 6¼ hours and was interrupted five times by rain.

Ashe, of the United States, moved into the quarter-finals of the $125,000 tournament.

The first set began at lunchtime and reached a climax with a bizarre tie-breaker which Ashe won 16-14.

Six hours and five rainstorms later, Mitton twice broke Ashe's service and served for the match — at 12-11 and 13-12. Each time Ashe wriggled off the hook and broke back.

Finally a vivid rainbow lit up the dark skies over London's Queen's Club as Ashe hit a forehand pass to break Mitton and win the match.

In the morning American Dick Stockton completed a 6-7, 7-6, 8-6 victory over countryman Victor Amaya, in a match started the previous night, to complete a 12-man U.S. lineup in the last 16. Aside from Ashe, only Bob Lutz reached the quarter-finals. He defeated American Brian Teacher, 6-3, 7-5.

Seaboard posts win

Seaboard Construction strengthened its hold on top spot in the Stuffy McGinnis Men's Softball League on Friday by turning back Juan de Fuca Builders 6-1 at Central Park.

First-baseman Paul Morrison had three hits for the winners, scored a run and drove in two more as Seaboard lifted its record to 13-3. Barry Wilkin scattered five hits and lost his shutout when Mick Christianson led off the seventh inning with a home run.

The second-place Builders are 11-7.

In Heywood Men's League action, Flay Hall scored on a sixth-inning sacrifice fly by Theo Vandenburgh to give Capital Builders a 3-2 decision over Mears Realty at Heywood Avenue Park.

Barry Milne homered in the fifth inning for Capitals and Marv Carver scattered eight hits in earning the victory.

STUFFY MCGINNIS
Juan de Fuca 000 000 1 - 1 5 3
Seaboard 001 113 x - 6 11 1
Bob Fletcher and Pete Rumsey; Barry Wilkin and Tom Robertson. HR: Juan de Fuca — Mick Christianson.

Victoria-Esquimalt Minor Hockey Association
LAST CHANCE TO REGISTER AT LAST YEAR'S PRICES**
BEGINNERS $25
PUPS thru JUVENILE $45
FAMILY PLAN (3 or more) $100
** After this date, the fees will be increased by $5. So Don't Delay!
SAT., JUNE 16, 10 A.M.- 2 P.M.
Victoria Memorial Arena or the Esquimalt Pool (527 Fraser St.)
"We're putting the FUN & SPORTSMANSHIP back into hockey"
For Information Phone 385-3115, 382-9553 or 383-7581.

1979 is Robinson's GOLDEN ANNIVERSARY 50 years
1307 Broad 385-3429
WIN
7 months left to a valuable merchandise prize
To celebrate our 50th year in business, Robinson's is giving away over $2,000.00 in prizes! 12 months — 12 prizes!

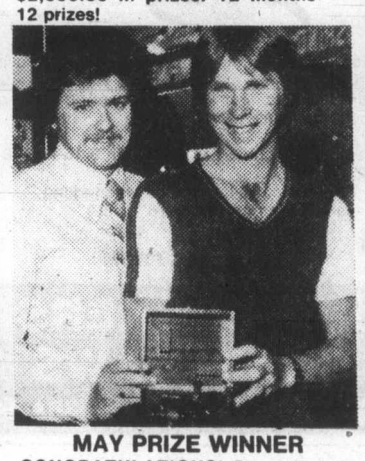

MAY PRIZE WINNER
CONGRATULATIONS! Doug Hoban (right) receives Mitchell Garcia Gold Plated Spinning Reel from David Richardson, Asst. Manager of Robinson's.
COME IN TODAY and ENTER YOUR NAME
JUNE PRIZE
Coleman 2-Burner White Gas Stove and Coleman Lantern, Retail Value $87.95.
6-15

NOTICE OF ANNUAL GENERAL MEETING
The Annual General Meeting of the Victoria Curling Club will be held at 1952 Quadra St., Victoria, B.C. at 8:00 p.m. on Monday, June 18th, 1979, for the financial statement for the year 1978-79. Appointment of Auditors for the year 1979-80, election of officers and directors for 1979-80, election of honorary officers for 1979-80 and other business.
G. J. Brown, manager, Victoria Curling Club
6-18

DEALERS
LAWNBOY — MTD
BRIGGS — TECUMSEH
SALES & SERVICE
Lawnmowers — Engines
Outboards — Chainsaws
Light Industrial Equip.
NEW — USED
Convenient Downtown Location
D & R MOWERS & ENGINES LTD.
615 Chatham
384-5551
6-16

ESQUIMALT
BUCCANEER DAYS
ESQUIMALT LEGION JR. "B" HOCKEY CLUB
Presents PIRATES DEN
casino nite and dance
(curling rink)
SAT., JUNE 16th
7 p.m.-1 a.m.

Limited number of tickets available. Avoid last year's disappointment of a complete sellout, buy your tickets in advance at Sports Centre office.
ADMISSION $3.00 PER PERSON
Includes door prizes — $100 worth of casino money, dancing (no minors allowed)
GAMES OF CHANCE
BAR FACILITIES—DANCING
6-16

If you've got what it takes... there's no life like it.

How good is your self image? Are you proud of being a Canadian? Are you concerned about other people? How do you feel about the peace-keeping endeavors of the Canadian Forces in the world today? Are you keen about participation in team sports and team problem-solving projects? Think about those questions. Seriously. They're likely to come up when you apply as a candidate for the Canadian Forces.
You'll probably want to ask questions too. Maybe we'll find we're cut out for each other. And that can lead to a great life.
The Canadian Forces offer you unique opportunities to learn what your aptitudes are and develop them into specialized skills. And you earn while you learn... full time, or part time with the reserves.
Drive. Enthusiasm. A sense of responsibility. If you've got what it takes... and you're interested in a skilled trade with a future... ask us about you.
WRZ 1a
Ask us about you.
Mail this coupon now to:
CFRC Detachment Victoria
614 Yates Street
Victoria, B.C. V8W 1K9
"You bet I've got what it takes. Please contact me so we can talk about it, without obligation on my part".
Name
Address
City Province
Postal Code
Telephone
The Canadian Armed Forces

NOW 2 LOCATIONS TO SERVE YOU!
CCM SALE!! We take trades
RUSS HAY BICYCLE SHOP
2542 Government St. 384-4722
1215 Esquimalt Rd. 388-6712

Hey, Sports Fans!
For Father's Day, why not ask for A GAME FROM
GOOD STUFF GAMES
For instance:
- Speed Circuit
- Win Place Show
- Auto Racing
- Go for the Green
- Baseball Strategy
- Basketball
- Regatta/Sailing
- Football Strategy
- Superstar Baseball
- Major League
- They're at the Post
- Pay Dirt

or one of our electronic games...
- Baseball
- Football
- Basketball
- Hockey

plus "SUBUTEO" Table Soccer
see us soon!
#16 BASTION SQ.
381-5443
6-15

EMPRESS
THINKING OF BUYING A SMALL CAR? CHECK THESE PRICES!
ACADIAN
1979 ACADIAN 'S' 2-DR. HATCHBACK
Bucket seats, body side mouldings, rack and pinion steering, economical 4-cylinder engine 4-speed transmission, rear window defogger.
Stock No. AC 2118 ..... $4079.00
1979 ACADIAN 4-DR. HATCHBACK
Rear window defogger, remote control sport mirror, economical 4-cylinder engine, 4-speed transmission, body side mouldings, radio, whitewall tires.
Stock No. AC 2134 ..... $4698.00
1979 ACADIAN 2-DR. HATCHBACK
Rack and pinion steering, high energy ignition, full wheel cover, whitewall tires, body side mouldings, radio, 4-cylinder engine, 4-speed transmission.
Stock No. AC 9862 ..... $4392.00
1979 ACADIAN 4-DR. HATCHBACK
Rear window defogger, custom interior, 4-cylinder engine, automatic transmission, heavy duty battery, radio, body side mouldings, whitewall tires, remote control mirror.
Stock No. AC 8869 ..... $5123.00
1979 ACADIAN 4-DR. HATCHBACK
Rear window defogger, automatic transmission, heavy duty battery, full wheel covers, radio, body side mouldings, cloth interior, reclining bucket seats, etc.
Stock No. AC 0457 ..... $4994.00
SUNBIRD
1979 SUNBIRD 2-DR. COUPE
Bucket seats, rear window defogger, economical 4-cylinder engine, 4-speed transmission, radio, body side mouldings, flow-through ventilation.
Stock No. SU5705 ..... $4629.00
1979 SUNBIRD 2-DR. HATCHBACK
Sun roof, colour keyed seat belts, custom interior, rear window defogger, console, power brakes, V-6 engine, automatic transmission, power steering, aluminum wheels, lamp group, bumper strips, etc.
Stock No. SU 5859 ..... $6583.00
1979 SUNBIRD 2-DR. HATCHBACK
Sun roof, custom interior, floor mats, rear window defogger, bucket seats, console, positraction, power brakes, 305 V-8 engine, automatic transmission, tilt wheel, power steering, aluminum wheels, white letter steel belted radial tires, etc.
Stock No. SU 7150 ..... $7264.00
1979 SUNBIRD 2-DR. COUPE
Economical 4-cylinder engine, automatic transmission, rear window defogger, remote control mirror, radio, body side mouldings.
Stock No. SU 1057 ..... $5153.00
THINKING OF LEASING?
See our lease manager JOHN SPRINGER for competitive rates on cars, trucks or vans.
THE 1980's ARE HERE
Be sure you drop in and test drive the revolutionary new PHOENIX AND SKYLARK, the cars for the '80's
USE OUR CREDIT PLANS, GMAC FINANCING AT BANK RATES
DLR. Reg. 5701
A lot of good names. All in one place.
EMPRESS PONTIAC • BUICK • GMC LTD. 2867 DOUGLAS STREET (AT TOPAZ) PHONE 382-7121

BUT IT FLUNKED TOFINO TEST

Heat sensor may aid hunts in dense bush

Forest Service's Aga 750 sensor mounted in helicopter —B.C. forests photo

By PAUL BENNETT
Colonist reporter

Heat sensors that can detect a difference of as little as 0.2 degrees Celsius joined in the search for two men who evaded a police dragnet during last month's $67-million marijuana bust.

Rick Townsend, a technician with the B.C. forestry ministry's fire protection branch conducted the unsuccessful search, he told the *Colonist* Wednesday.

"WHEN PEOPLE are trying to hide themselves, that makes it a lot more difficult," he said. "And that heavy underbrush near Tofino is something else."

Townsend said the thick, moss-covered forest duff helped "blind" the sensor by creating pockets of relative warmth.

An experienced operator of infra-red sensors, he related how he made a number of passes with a helicopter over thickly-forested areas where the two Americans were hiding.

The pair fled into the bush May 22 as police, assisted by naval vessels, scooped up 35 tons of marijuana and 31 people, along with a rustbucket vessel known as the *Samarkanda*, at the head of Sydney Inlet, 32 kilometres northwest of Tofino.

They gave themselves up after seven days in the rain forest, having survived on nothing but a frog and some fiddlehead ferns.

Paul Oscar Nelson, 26, of Montesana, Wash., and William Francis Perka, 34, of Port Townsend, Wash., were later charged in the marijuana import conspiracy case and were remanded in custody.

ALTHOUGH THE SEARCH with the sensor—made in Sweden with the trade name Aga 750—was unsuccessful, Townsend said it is a useful tool.

It may be of more help in searches for people lost in dense forest, especially children or someone injured and unable to signal.

However, Townsend said, using the sensors for finding people is "extremely difficult. You have to have sufficient expertise to be able to interpret what you are seeing on the screen."

Like radar, it should be used in conjunction with other aids "and with expertise gained from experience," he said.

He said if he were conducting a hunt for a lost person, he would prefer to start just after dawn, when the natural reservoirs of heat are at their lowest. A test reading would be taken on a person before the search began.

SUCH A READING would help an experienced operator discriminate between a person and a large wild animal, an associate of Townsend's said.

The helicopter flies at 25 to 50 knots, and readings are taken at an angle of 30 to 40 degrees from an altitude of 100 to 250 metres.

The B.C. Forest Service has 12 sensors all told. The other 11, called Probeyes, are made by the Hughes Tool Corp., and are distributed among B.C.'s various forest districts.

While none has yet been used in the search for lost people, the forestry people are ready to provide their sensing services to the Provincial Emergency Program as needed.

TOWNSEND SAID the sensors are used to seek out hot-spots in mopping-up operations when the battle against a forest fire draws to a close, and for regular surveillance of forestry landing areas, where brush is burned regularly through the winter and spring months.

Since the sensors can scan effectively only from moderately close range, they are not suitable for routine monitoring of large forest areas.

But they can be used to detect fires in areas where there have been smoke reports or lightning strikes.

Leboyer claims challenged

THERE'S NO GUARANTEE OF A PERFECT BABY

By PAUL De GROOT
Colonist reporter

Frederick Leboyer's landmark treatise on childbirth, *Birth without Violence*, made an important contribution to obstetrics by focusing attention on the baby.

But the vast majority of the claims made by Leboyer and his large adherents—that babies delivered with the Leboyer method never cry, are brighter, ambidextrous, and happier, among other qualities–are not borne out by research, the Canadian co-ordinator of the International Childbirth Education Association said in Victoria Thursday.

Lori Messer told the annual conference of the Canadian Physiotherapy Association that a followup comparison study in Hamilton of infants born with the Leboyer method and with conventional deliveries showed no significant physical, psychological or social differences at the age of eight months.

The study did find one significant difference with the Leboyer method, however. The first stage of childbirth, fron the beginning of labor to full dilation of the womb, was on the average only half as long for women with the Leboyer method, about seven hours compared with 14 hours for women with conventional deliveries.

While the reason is not clear, it could be that women planning Leboyer deliveries have a much more positive outlook on childbirth, Mrs. Messer said.

The method, first outlined by Leboyer in his 1975 book, suggests that a gradual transition to the outside world from the womb is better for the child. Labor and delivery take place in the same room, preferably a home-like environment with dim lighting. As the baby is born, its spine is kept curved in the fetal position, and the infant is laid on the mother's abdomen while the physician massages it. The infant is then put in a deep, warm bath, where it is allowed to unfold naturally.

"*Birth without Violence* is a beautiful, poetic book that really appealed to people," Mrs. Messer said. Leboyer got wide coverage in the press, and his method is now practised in virtually every community in North America.

Besides the fact that most of the claims made by Leboyer's adherents are not true, the approach has some other drawbacks, she said.

As use of the Leboyer method has spread, it has become more and more routine. Some physicians whose standard delivery method involves the use of anesthetics in a brightly-lit delivery room with the mother's feet in stirrups to prevent their movement during birth, claim they use the Leboyer method because as the child is born it is put into a pan of warm water between the mother's legs.

The method tends to reduce contact between parents and child during the first hour of pregnancy, when recent research has shown that skin to skin contact between infant and mother in the first hour after delivery is important in establishing a bond between mother and child.

"Doctors have been very willing to accept the Leboyer method because it is doctor-controlled. Doctors are not so willing to accept patient control."

Since childbirth is really "the birth of a family," every pregnancy and delivery is unique, and should be treated as such. Some of Leboyer's techniques accomplish that aim, but no one should assume that the Leboyer method is a guarantee of a perfect delivery and a perfect baby."

As people more and more become consumers of health care, demanding greater knowledge about their diagnosis and treatment they will in the future want to know more about the alternatives available to them in childbirth, she said.

With knowledge will come confidence, awareness and a more positive outlook on childbirth, which the Leboyer method with all its faults helped to generate, to the benefit of pregnant women whose labor was shortened.

City drops plans for trailer park

The city of Victoria has shelved plans to establish a recreational vehicle park in Victoria West.

The decision to scrap the proposal for the time being came after the city learned that a private operator was now willing to establish such a facility in the city.

The plan was to use a parcel of city-owned land on Wilson near Tyee Road to accommodate up to 20 recreational vehicles for overnight parking. The aim was to clear city streets, particularly the Dallas Road waterfront, of recreation vehicles.

But the proposal drew immediate fire from some of the private campground operators in the outlying districts.

Ernie Townsend, president of the Motels, Resorts and Trailer Parks Association, told council Thursday that the city shouldn't use tax money to compete with the private sector.

He said there was no need to establish a trailer park in the city because even during the peak of the tourist season outlying campgrounds always had vacancies.

Spraying hazards flayed

NANAIMO — The E&N Railway's plan to use herbicide along its railbed will endanger gardens, water supplies, oyster leases and recreation areas from Victoria north.

That was the contention of 11 groups of protesters appearing before the pesticide control appeal board when it met here Thursday and Friday to consider appeals against the railway's plans to use two herbicides.

The six-man appeal board heard submissions from groups opposing the railway's permit, as well as a defence of the herbicide use from the E&N parent company, Canadian Pacific.

The board's decision will be announced at a later date.

The railway had received a permit from the pesticide branch to use Spike 80 W and Hyvar XL on 400 acres along its tracks on the island, to control weeds on the track ballast.

The Bowser and Area Environmental Concern group spoke for residents from Dashwood to Fanny Bay when it said the railway's plans would endanger water supplies, gardens and oyster leases.

"We have found that if these herbicides are applied it would be impossible to prevent contamination of drinking water, water for agricultural purposes and soil," the group's brief stated.

The Bowser residents said that the combination of soil and climate in that area would move the herbicide to populated areas.

They pointed out that the tracks run through many residential areas andd that often gardens, located at the back of properties, border the tracks.

In addition, they said, the track runs dangerously close to the area's eight oyster leases.

They pointed out that the ballast used on the line is of poor quality — with sand and gravel in addition to the usual gravel, and provided a good growing medium.

"Something must be done about the growth along the tracks, but not herbicides," the Bowser brief said.

They pointed out that because the ballast is such a good spot for growing weeds, the herbicide application would have to be repeated ever year to be effective.

Russ Clifford, representing the Langford Lake Improvement Distrlict said that the trustees of the district were concerned the herbicides would endanger the lake.

He said that the E&N track runs between the lakeshore and part of lake's watershed.

No drinking water is taken from the lake but it is used for recreation and fishing, he said.

He added that the lake is in a delicate ecological state and that the improvement district trustees feared the herbicides ckould worsen the situation.

The improvement district trustees have endorsed a statement asking individuals, as well as companies, not to use herbicides near the lake, he said.

In addition, he said, observations of herbicide use by the CPR in 1977 made residents believe the company's employees were not careful enough in the application of the chemicals.

Also opposing the herbicide use were the Cowichan Valley regional district, the Nanaimo Council of Women, Coombs-Hilliers-Errington Residents Association, United Native Nations and Cherry Creek Waterworks district as well as several individuals.

United Native Nations spokesman Wayne Edwards told the hearing Friday that the Indian people are asking for a moratorium on the use of herbicides throughout the province, until they're proved harmless.

He added that native people often gathered herbs along the railway to use for medicinal purposes.

John Cooper of Victoria, chairman of the E&N Steering Committee, accused the CPR for whom he works of improper maintenance over the years, which he said contributed to the weed problem along the track.

Let us make Your Life Better
How?...

$699.

With COMPUTER COLOR
By MAGNAVOX

Compare the SUPERB PICTURE
"26" TELEVISION with approved trade
ONLY $699

from
ISLAND FURNITURE MART LTD.
WE HAVE THE KEY TO GREATER SAVINGS
2513 BEACON AVE.
SIDNEY
656-3724
6-15

the Bay

FAMOUS NAME SPORTSWEAR

To clear
1/3 to 1/2 off

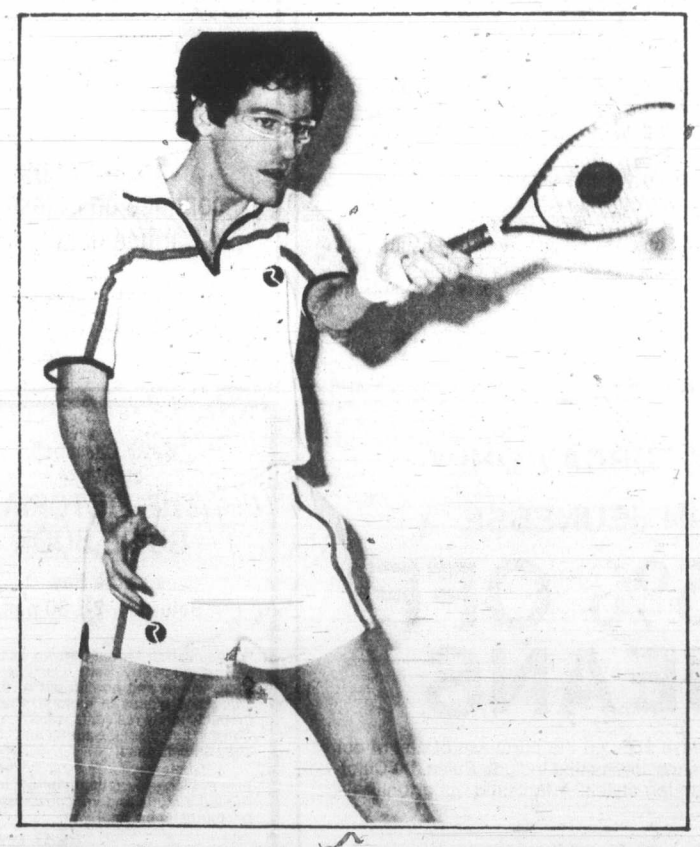

Whether the game plan calls for swimming, tennis, golf, jogging or mowing the lawn, your Dad will be ready for action in good looking sportswear from Catalina and other leading manufacturers. Choose from swimwear, tennis outfits, golf slacks, action knit shirts and jogging clothes. The selection is enormous, the price is right. Please your Pop and your pocketbook with a gift of active sportswear from the Bay. Shop early for the best selection.

Prices in effect while quantities last.
Men's Sportswear, Main Floor

Hudson's Bay Company

Final
TELEPHONE 383-4111
CLASSIFIED 386-2121

The Daily Colonist.

Cloudy, high 18
Weather Details on Page 2

Vancouver Island's leading newspaper since 1858

No. 156 — 121st Year | Victoria, British Columbia, Saturday, June 16, 1979 | 20¢ Daily, 30¢ Sunday

'Shoot on sight' ORDERS FROM NATION CLOGGED WITH BOAT PEOPLE, AND THOSE WHO BURN THEIR BOATS 'WILL DROWN'

Malaysia will push 76,000 refugees back to sea

KUALA LUMPUR (AP) — The Malaysian government said Friday it will force the 76,000 Vietnamese "boat people" sheltered in Malaysia back out to sea and joined two other Southeast Asian governments in a naval effort to drive refugees away from their shores.

Deputy Prime Minister Mahathir Mohamad said the government will evict the refugees immediately and tow them to international waters as soon as boats are available. After that, he said, the government will empower patrols to "shoot on sight" at any refugee boats trying to land in Malaysia.

"We will be harsh with them," the deputy prime minister said. "Being humane has not paid off to us at all. All we are getting is a further inflow of Vietamese refugees and we have every right to expel them.

"If they try sinking their boats, they will not be rescued, they will drown. Their drowning will be because they sank their own boats, not anything else."

In Washington, U.S. state department press officer Thomas Reston said the United States has no official confirmation of the report. "We would find any such action inconsistent with the previous record of the government of Malaysia in terms of humanitarian assistance," he said. "We, of course, would deplore any action which would lead to the deaths of refugees."

The refugees, part of an estimated 350,000 Indochinese refugees seeking resettlement in Southeast Asia, have been living in camps until relief agencies can find room for them in Western countries.

Relief officials say thousands of others trying to flee Vietnam on overcrowded boats have died at sea.

Home Affairs Minister Ghazali Shafie said the government has agreed to mount a joint naval force with Indonesia and Thailand to drive away all Vietnamese refugees trying to land in their countries.

Ghazali said the action might result in larger numbers of refugees landing in Hong Kong or Australia.

Sir Murray Maclehose, the governor of Hong Kong, said in London that Britain is considering boosting its troop strength in the British colony to deal with refugees arriving there at a rate of 1,000 a day. Maclehose is scheduled to leave today for the U.S. to renew British pleas for an international conference on finding homes for Vietnamese refugees.

The Malaysian officials also renewed their demand that United Nations officials call on Western countries to increase the quotas of refugees they are accepting.

Poul Hartling, the UN high commission for refugees, appealed to the Southeast Asian countries to exercise humanitarian principles in dealing with the refugee problem.

"I earnestly request that countries of the region where refugee arrive, whose difficulties I well understand, respond in a

Page 2—Eviction

Canadian quotas 'skimpy'

OTTAWA (CP) — The external affairs department voiced concern Friday and church groups expressed shock at reports the Malaysian government plans to force 76,000 Vietnamese refugees back out to sea.

Officials of Protestant and Roman Catholic church organizations said Canadian immigration quotas and regulations need to be changed so more refugees can be accepted more quickly in this country. Immigration Minister Ron Atkey has said he wants to raise the number of refugees entering this country.

An external affairs spokesman said the refugee situation in Malaysia, Thailand and Indonesia worries the government and "particularly the attitude of the Asian countries."

HE NOTED THESE COUNTRIES face an almost unmanageable problem with 350,000 refugees now clogging Southeast Asian nations. But the principle of accepting refugees should also be considered.

Bernard Daly, a staff member with the Canadian Conference of Catholic Bishops, said that "ordinary Canadians can do nothing because of Canada's skimpy quota on refugees and the tight controls on letting them in."

"Only the federal government can save these people by changing the system," he said.

REV. DONALD ANDERSON, general secretary of the Canadian Council of Churches, said several church groups have talked to the federal government about increasing its refugee quota and easing regulations which are slowing the flow of refugees into this country.

"It seems to me we could be slightly less cautious and moving a little faster in processing refugees."

However, Anderson said Asian countries such as Malaysia, Thailand and the Philippines should take a "more humane approach to refugees."

The previous Liberal government set a 1979 quota of 5,000 refugees from Southeast Asia.

Fed 'de-crowning' to cut 20,000 jobs in public service

OTTAWA (CP) — The federal government will eliminate roughly 20,000 jobs from the public payroll in the next three years "through the privatization or disbanding of corporations owned by the crown," Treasury Board President Sinclair Stevens said Friday.

Another 40,000 jobs will be reduced through attrition of the regular public service and non-renewal of some jobs now held by employees under contract.

Stevens said Petro-Canada, the crown-owned oil company, was on the list of corporations to be sold to the private sector. But he refused to name other corporations to be sold or disbanded.

Stevens
. . . firms kept secret

Stevens said once crown corporations were taken over by private interests, the fate of the employees was in the hands of the new owners.

Stevens said he sought to reassure leaders of the Public Service Alliance of Canada Friday that reduction in the over-all size of the public service would be done to avoid "any type of bruising within the public service."

But alliance president Andy Stewart said his concerns were not allayed by the meeting with Stevens.

Stevens has imposed a two-month hiring freeze while the new Conservative government decides where spending can be reduced.

Stewart said he sought—but didn't receive—a commitment Friday that there also would be a freeze on layoffs slated by the previous Liberal government while the review is carried out.

Stewart said at a news conference the proposed reduction in the public service would obviously mean reduced services to the public.

The reduction could have a harmful impact "in the short-run" on delivery of Canada Pension Plan cheques, the basic old age security payments and unemployment insurance cheques.

The department of supply and services, which sends out the cheques, is operating at maximum efficiency now. If the staff is cut, productivity is bound to drop, Stewart said.

Stevens said Friday's meeting covered a wide range of topics and he had agreed to another meeting with the 170,000-member alliance for more specific talks in two weeks.

The union has expressed concern about the Conservative proposal to decentralize

Page 2—Job slash

—AP

Carter, Brezhnev meet for first time before summit in Vienna

New shock for U.S.: 20% oil hike coming

United Press International

A Kuwaiti report that the Organization of Petroleum Exporting Countries would raise oil prices by 20 per cent at its June 26 meeting is "more bad news for the U.S. economy," a New York oil specialist said Friday.

In Kuwait, the weekly magazine *Al Nahdah* Friday quoted reliable oil sources as saying OPEC would adopt a 20 per cent price increase "to compensate for the rise in the price of goods manufactured in oil-consuming states."

Al Nahdah also said OPEC's chief, Petroleum and Mineral Resources Minister Maneh Said Al Otaiba of the United Arab Emirates, would ask the cartel's 13 member nations at the Geneva meeting to end the unilateral price hikes that have damaged OPEC's unity.

In March, OPEC merely established a second-quarter floor price of $14.54 a barrel for its benchmark oil and allowed its members to add runaway surcharges ranging from $1.20 to $12.25 a barrel in the aftermath of the Iranian oil disruption.

"Since most of the premiums now charged by OPEC countries represent a 10 to 20 per cent increase over the cartel's base price, the Kuwaiti magazine really is saying that OPEC will formalize another 10 per cent price rise at the June meeting in Geneva," said Joseph Tovey of Tovey & Co., a New York investment banking firm specializing in energy.

With the average price of OPEC crude now exceeding $17 a barrel, Tovey estimated that another 10 per cent increase would add five cents a gallon to the retail price of gasoline, home-heating oil and diesel fuel in the United States.

INSIDE

Nicaragua rebels in fierce clash —Page 3

'Storm troopers' versus union —Page 12

History train here this month —Page 13

White mice run amok —Names in News, 39

Bridge	16
Business	6, 7
Church News	14, 15
Consumer	36
Comics	40
Crossword	16
Editorials	4
Entertainment	17-19
Fashion	37
King Fisherman	39
Letters	5
Living	35, 36, 37
Marine Calendar	13
Medical	38
Names in the News	39
Provincial Court	34
Sports	28-32

'A good beginning' at summit warmup

VIENNA (AP) — Soviet President Leonid Brezhnev and U.S. President Jimmy Carter, stiff but smiling, held their first talk Friday in the splendor of a Hapsburg palace as a warmup to their historic summit meeting.

An elevator lifted 72-year-old Brezhnev to their ceremonial call on Rudolf Kirchschlaeger, president of Austria. Carter walked up the steep staircase of Hofburg Palace and told reporters their 20-minute exchange over orange juice, biscuits and tea was "a good beginning."

Brezhnev, whose health has been a question mark, appeared somewhat ill at ease, shuffling a bit, at one point putting his left hand into a coat pocket for a moment.

But he alertly whirled around to grasp the U.S. president's hand when photographers shouted for handshakes. He wore a row of medals on his dark blue suit and a hearing aid behind his left ear. Both men smiled.

The two met first in a gilded anteroom and then in the bedroom of 18th-century Austrian Empress Maria Theresa. The room—where the empress died—was also the spot where John Kennedy and Nikita Khrushchev started their 1961 summit.

Austrian officials said Carter and Brezhnev sat in the same silk-brocade chairs used by Kennedy and Khrushchev 18 years ago.

On leaving the palace, Carter was cheered by a buoyant crowd of about 1,000 Austrians shouting: "Jimmy! Jimmy!" The blue-suited and bemedalled Brezhnev had left Hofburg Palace five minutes earlier, but reporters were kept away as he stepped into the car.

Carter and Brezhnev had never met before. Bruno Kreisky, the Austrian chancellor, said afterward: "It

Page 2—Summit

Ferry surcharge

OLYMPIA, Wash. (AP) — Motorists in two fare categories will begin paying a 20-per-cent surcharge on Washington state ferries on Sunday.

The one-way car-and-driver fare on the run from Sidney to Anacortes, Wash., will be increased to $20.35 from $16.95.

Oversized vehicles, such as motor homes and campers exceeding eight feet in height, will begin paying $27.80 on the run instead of $23.15.

The surcharges were approved last winter, partly to compensate for the loss of tolls from the Hood Canal Floating Bridge, which sank in a February storm.

Summer service with increased sailings start Sunday.

Region calls oil port hearing

HAVE IDEAS READY — ANDERSON

By PAUL BENNETT
Colonist reporter

The Capital Region Board will call information hearings into the proposed oil superport at Port Angeles, chairman Murray Glazier said Friday.

"The incredible part about it is that the superport has been studied for years in the U.S. and practically everything that is going to be said about it is now in the record. But nothing has been heard from the Canadian side except from David Anderson," he said.

Former Liberal MP and MLA Anderson said Friday night that while Glazier's hearing idea was all very well, B.C. and Canada "better get their acts together" on the issue.

He has been battling U.S. agencies from Congressional committees on down over the oil port issue and personally fought a $30,000 court case in 1971 which established that Canadians had a right to input into environmental decisions affecting the two countries.

He said President Carter by law must decide by December how Alaskan oil will be shipped to the continental U.S. and added anyone opposed to an oil superport at Port Angeles had "better be ready with some alternatives."

Anderson said among them are an overland route through Canada, an oil port at Skagway with a pipeline connecting with existing lines in Alberta, or a smaller oilport further out in Juan de Fuca Strait.

Anderson said B.C. itself must decide where it wants its own oil port for the 1990s and perhaps it could share facilities with the Americans.

"We have no moral right to ship oil ourselves through the strait as we did in 1973 while telling the people of Minnesota they can't use the strait to get their oil supplies.

"There are some tough decisions to be made and made swiftly if we are to have any influence on the Ameri-

Page 2—Region

Alyeska line leaking again

ANCHORAGE (AP) — Alyeska Pipeline Service Co. reported Friday a new oil leak on the Trans-Alaska Pipeline about 65 miles north of the pipeline terminal at Valdez.

Sentence lighter thanks to biter

KAMLOOPS (CP) — Ada Gibson,
Sat in prison,
Nicked by the RCMP.
Along came a spider,
Which sat down beside her,
And bit her on the knee.

And the black widow spider bite got her a lighter sentence on an impaired driving conviction.

The nursery-rhyme poetry was absent, but that was the story Thursday in provincial court as Ada Fanny Gibson, 46, of Vancouver was fined $50, placed on probation for six months and had her licence suspended for three months.

Mrs. Gibson had breath analysis readings of almost three times the legal blood-alcohol limit of .08 per cent, but Judge Terry Shupe said he felt his lighter-than normal sentence was justified.

"No person taken into custody should be subjected to a poisonous insect bite," the judge said.

The bite later became infected and required operations in Kamloops and Vancouver.

Prevue

The Daily Colonist

Week Commencing June 16, 1979

INDEX:

2 Soap Operas
3 Puzzle, TV Mail
4 TV Programs
10 Midband
11 Radio, Calendar, Cable 10
12 Homes, Collectibles
13 Book Reviews

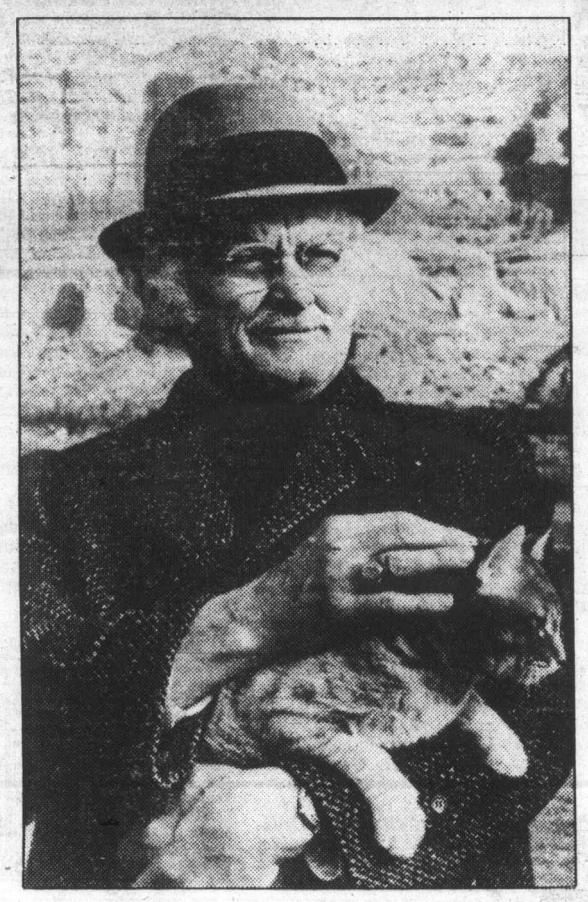

Tonto and Griz: Two tales

Two heart-warming animal stories are on Sunday night's TV menu. One, a gentle tale of a cross-country trek, involves Art Carney and a cat called Tonto. Carney won an Oscar for his performance in *Harry and Tonto*, while the animal settled for winning the hearts of his audience. At 7 p.m. on 4.

The second story is true. An adorable cub called Griz is raised and loved by Marty Stouffer, but the man must also teach the bear to fear human beings - including himself - so she can live safe and free in the wilds in *The Man Who Loved Bears*. At 9 p.m.on 4.

A look at sports highlights

SATURDAY
11:00 a.m.
(5) Pre-Game Show
(6) Sports Review
11:15
(3) Baseball
(5) Baseball: Regional coverage of Baltimore Orioles at Minnesota Twins; California Angels at Detroit Tigers.
11:30
(4) U.S. Open: Live coverage of the 18-hole third round of play in this golf tournament from the Inverness Club in Toledon Ohio.
12:00 p.m.
(2)(6) Sportsweekend: Scheduled events include live coverage of the third round of the U.S. Open Golf Tournament from the Inverness Club in Toledo, Ohio and the Queens Plate Trial Stakes for three-year-olds from Torontos Woodbine Racetrack.
(11) Drag Racing: "Cajun Nationals"
3:30
(7) Sports Spectacular: Coverage of the "World 600," a 600-mile NASCAR event, from Charlotte Motor Speedway in No. Carolina; PBA National Championship bowling tournament from Las Vegas, Nevada.
4:00
(8) Wide World Of Sports: Scheduled events include the duet competition of the Canadian Synchronized Swimming Championships from the Etobicoke Olympium.
7:30
(2)(6) Baseball: Houston Astros at Montreal Expos
11:00
(13) Sports Page: Host: Richard Saxton.
1:30
(7) WCT Tennis: "$200,000 Tournament Of Champions"

SUNDAY
11:00 a.m.
(5) Baseball: Cleveland Indians vs. Seattle Mariners
11:30
(4) U.S. Open: Live coverage of the 18-hole final round of play in this golf tournament from the Inverness Club in Toledon Ohio.
1:00
(2) Sportsweekend: Scheduled events include live coverage of the final round of the U.S. Open Golf Championship from the Inverness Club in Toledo, Ohio and the Queen City Pace from Torontos Greenwood Raceway.
(7) Sports Special: Live coverage of the 15-round WBC Featherweight Championship bout featuring Danny Lopez vs. Mike Asyala; and a 10-round lightweight bout featuring Howard Davis vs. Jose Hernandez, from San Antonio, Texas.
3:00
(5) SportsWorld: Coverage of the United States Gymnastics Federation Championships, featuring Mens Competition, from Dayton, Ohio; Oaks Horse Race from Epsom, England; NASCAR Dogwood Classic from Martinsville, Va.
5:00
(4) NFL: Great Teams, Great Years
5:30
(9) Soccer Made In Germany

MONDAY
8:00 p.m.
(4) Baseball

WEDNESDAY
7:30 p.m.
(2)(6) This Week In Baseball: Mel Allen recaps scores and action in the major leagues during the past week.
8:00
(2)(6) Baseball: Toronto Blue Jays at New York Yankees

THURSDAY
3:00 p.m.
(2)(6) Canadian Open Golf: Coverage of the first round of play is presented from the Glen Abbey Golf Club in Oakville, Ontario.
10:00
(9) NASL Soccer: Memphis Rogues vs. Seattle Sounders
11:00
(13) Sports Page: The British Columbia Lions Football report is presented. Host: Richard Saxton.

FRIDAY
3:00 p.m.
(2)(6) Canadian Open Golf: Coverage of the second round of play is presented from the Glen Abbey Golf Club in Oakville, Ontario.
7:30
(5) Volleyball

Ormandy meets the Crown Prince

One of the world's greatest symphony orchestras will be viewed from two different vantage points in a 90-minute special, *Ormandy and His Orchestra: Japanese Odyssey*, airing Tuesday, June 19, at 8 p.m. on Channel 9. The telecast will show the orchestra performing a variety of works at concert halls in Tokyo and Kuraskiki.

The Philadelphia Orchestra is composed of individuals representing a full range of ages, personalities and backgrounds. More than half the program will be devoted to meeting some of these musicians and getting to know them as they cope with the pressures of a taxing three-week tour of Japan.

Through the recollections of the musicians, the special traces the history of this remarkable orchestra, which has been firmly guided for the past 43 years by Eugene Ormandy, successor to the venerable Leopold Stokowski. Ormandy discusses the direction he has taken the orchestra, stating that he sought not to change what was inherited fron Stowkowski, but rather to maintain undiminished its standard of excellence.

One unique section of the program shows Ormand being welcomed at the Kokyu Palace by Japan's Crown Prince. Ormandy joins members of the royal family in attendance at a palace chamber music concert. Several rooms at the palace, never before opened to cameras, are visited.

—PAYOFF PUZZLE—

Correct Answers to Last Week's Puzzle

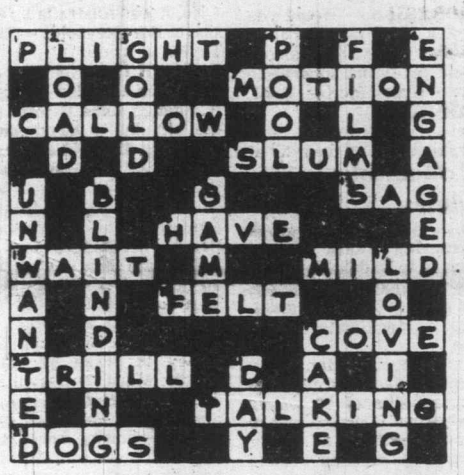

CLUES ACROSS

4 PLIGHT not blight or flight. "PLIGHT" is most apt, since the word is used with characteristically sympathetic tone in referring to people's unfortunate predicaments. Blight is apt only to the degree that it implies a PLIGHT. An "unlucky flight" does not denote any specific misfortune that is apt to win sympathy from others.

7. MOTION not notion. An idea is not put forward for acceptance or rejection as a "notion." A MOTION to be carried, yes.

9 SLUM not glum. Aptly, SLUM children can well be viewed as underprivileged and suitable persons to treat. There is nothing definite in their being glum (for an unexplained reason) to cause them to be viewed in this light.

14. HAVE not hate. If you happen to hate climbing stairs, you don't do so only "when the elevator's broken down."

15. WAIT not writ. One can readily associate legal goings on with waiting; but with profuse documentation, rather than with just one writ, the length of which is related to the length of the procedure.

16. MILD not wild. The clue implies that the speech was meant to be reasonably MILD/wild, that it might be adjudged to have been a little too much so. From this point of view, MILD is definitely more apt.

18. FELT not feet. FELT, the fabric, provides the stronger answer, since healthy feet may be very tough indeed.

19. COVE not cave. Since the interior of a cave is hardly a popular sort of location in any case, the clue's term "little frequented" has more point in denoting a suitably lonely COVE.

20. TRILL not trial. The clue refers more directly to a TRILL, in music. One looks for a satisfactory outcome rather than a satisfactory trial in itself.

22. TALKING not walking. As suggested, a man may TALK like an old soldier (in referring to old campaigns or outmoded military usages, etc.). On the other hand, a man can merely have an upright or soldierly bearing (there is no special way in which an old soldier walks).

CLUES DOWN

3. GOLD not golf. The player will hardly expect the fact that it is a golf cup to interest a burglar.

4. POOL not cool. Characteristically, the POOL player "tries" not to get flustered, etc., since it won't help his game. The cool player simply doesn't get flustered.

5. FILMS not firms. "FILMS" is more necessarily apt, since firms may provide services, and thus not have any standards of "production."

6. ENGAGED not enraged. AS the clue implies, a girl may be ENGAGED without it being obvious. Also, an enraged person may be quite unapproachable; it's not just a question of "certain" approaches.

11. BLINDING not blinking. It is particularly something dramatic that may suggest a visitation from outer space; in this way, BLINDING is more convincingly apt.

12. GAME not gale. A big GAME has a specific result or outcome, but a gale may well give rise to a variety of incidents with no definite "outcome."

21. DAY not bay. The clue better suits the more general case of "DAY," bay being undesirably specific. Especially since a bay may tend to be comparatively sheltered.

SOAP OPERA SCENE

Sweet salve for the burns

By JOHN N. GOUDAS

Troubled Maggie Horton, who can't seem to do anything right on *Days of Our Lives*, severely burned Julie in a cooking mishap. However, Suzanne Rogers, who plays Maggie, must be doing something right. She managed to walk off with an Emmy for the Outstanding Supporting Actress in a Daytime Drama.

Flying back to New York from California for the ceremonies with four other *Days'* nominees, Suzanne tried to put a damper on her hopes.

As a Broadway dancer, small bit player and understudy in shows like *Follies*, *Coco*, *110 in the Shade*, Suzanne thought the odds were against West Coasters winning in the East. In her day Manhattan soap folks looked down on the Hollywood versions, and perhaps with good reason. The bias may still apply in certain circles.

There was also an Eastern Seaboard blue-ribbon panel for the judging, and when the *Days'* contingent found themselves tucked in the rear with the *General Hospital* nominees because of limited seating, Suzanne saw it as a bad omen.

No wonder Suzanne sat in a fog when her name was called. She remembers being handed an Emmy, then having it taken back in the wings. Immediately a stranger embraced her and gave a kiss. When the fog lifted, the stranger turned into dance man Peter Gennaro, her old boss — one of Peter's chorus girls had made good!

Suzanne has yet to receive her Emmy to keep on her mantlepiece — assuming she has a mantlepiece — but NBC sent flowers, as did Corday Productions, the show's producers, who were in a quandary when their leading players asked to fly east to attend the ceremonies. Plot lines had to be adjusted to cover the missing for a day or so.

Suzanne had all of two weeks' notice before the ceremonies on becoming an Emmy nominee. She was asked to submit 20 minutes of her work, segments picked at her discretion.

Miss Rogers' picks, however, were limited by available footage at NBC's Burbank Studios. A good deal of it was off in Australia for Down Under consumption. So Suzanne wound up sending a song and dance bit from a January hospital variety show chapter; Maggie's goodbye scene to little daughter Janice; and another dramatic piece. The lady was tempted to include a drunk sequence when Maggie went on a two-week binge, but held back fearing the panel might not get the drift.

Besides, Maggie Horton can hardly be classified as a nipper. She hasn't touched the stuff since she lost Janice, apparently losing her craving overnight.

When Suzanne began playing Maggie five years ago, the lady hobbled around on crutches, a pathetic thing with ever increasing biceps. It was hardly type casting. The vibrant Broadway dancer, who left the *Follies* company after its Los Angeles run, was a perfect opposite to forlorn Maggie. From chorus line to crutches! Maybe the Corday people just wanted beautiful Suzanne around.

A prominent character in *Days of Our Lives* storylines for the past nine months, Emmy winner Rogers wonders about the future. Will she be relegated to the sidelines now that star Susan Seaforth's mom, Elizabeth Harrower, is in charge of the plotting? Keep fingers crossed Maggie Horton fans!

CHANNEL CHATTER. Julie Ridley has joined *As the World Turns* replacing Martina Beignan in the role of Annie Spencer. Martina is off to pursue other career activities. Julie comes into the picture as Annie in early July. She hails from Atlanta, Ga., and her mother was a former model and her dad is a gynecologist. As fans know, Annie is working towards becoming a doctor on the show, so Julie's father is doubly pleased with his daughter's role. Incidentally, Julie's real-life boyfriend is John James, who played Tom Bergman in *Search for Tomorrow* until recently. . .

Karen Ann Morris, who plays the sweet and saintly Faith Desmond on *Ryan's Hope*, will marry Curt Gowdy Jr., son of the veteran sports announcer, on August 11 in Karen's hometown of Cheyenne, Wyo. . . .

Gary Giem (Dr. Paul Graham on *Love of Life*) will pop up as a guest star on a rerun of *Barnaby Jones* on June 21. . .

Real-life husband and wife, John Danelle and Lisa Wilkinson (*All My Children's* Frank Grant and Nancy Blair) have leased the Milford (Pa.) Theatre in the Pocono for a season of summer concerts featuring daytime soap stars from all three networks. The list will grow, but for the moment, it includes: Louise Shaffer (Rae Woodard of *Ryan's Hope*); Candice Earley (Donna Tyler of *All My Children*); Jeff Pomerantz (Peter Janssen of *One Life to Live*); Richard Van Vleet (Chuck Tyler of *All My Children*); Tony Craig (Draper Scott of *The Edge of Night*); and John Gabriel (Seneca Beaulac of *Ryan's Hope*) . . .

Lloyd Battista (Ray Slater of *Love of Life*) read his poem "America the Beautiful: An Account of Its Disappearance" with music by jazz great Gary McFarland, at the Einstein Festival, commemorating the 100th anniversary of Albert Einstein's birth, held in Southold, L.I. At the same fete, Peg Murray (Carrie Johnson, Ray's mother-in-law on *Love of Life*) performed scenes from *Skin of Our Teeth* with members of her acting workshop group . . .

Morgan Fairchild (who was Jennifer Pace Phillips in *Search for Tomorrow*) has the female lead in *The Concrete Cowboys*, a TV movie starring country-western singer Jerry Reed and Tom Selleck (formerly of *The Young and the Restless*). They're shooting on location in and around Nashville, Tenn., and the film will be shown on CBS next season. . .

Henderson Forsythe (Dr. David Steward on *As the World Turns*) won a Tony for Best Supporting Actor in a Musical, for his portrayal of the sheriff in Broadway's *The Best Little Whorehouse in Texas*.

PLOT PORTENTS. The big question on *Days of Our Lives*, is what to do with Laura, who has gone off the deep end. Her husband Bill is still in shock. Margo knows about Mike's money problems and mike is so relieved that he tells all. In the love department, Chris and Amanda appear to be on cloud nine. While little Melissa becomes overlooked in the marital problems between Bob Anderson and Linda. Melissa reveals her fears of a split-up, causing Bob to have second thoughts about the move.

It's Leslie's turn to fight for her marriage on *The Young and the Restless*. She encourages Lucas to be his own man and not give in to his mother's business plans.

FRAMING IS OUR ONLY BUSINESS
NEEDLEWORK A SPECIALTY
Taplin Art & Frames
592-7115
2002 Oak Bay Ave.
(at Foul Bay Rd.)

WIFE SAVER KITCHEN NOOKS

Custom designed by master craftsmen.
Also a complete upholstering service.
HAGEL NOOK'S
2175 DOWLER PLACE Phone 384-5123
1 Block North of Memorial Arena

TOP QUALITY

MECHANICAL WORK AND SERVICE
ALL MAKES AND MODELS AT
COMPETITIVE PRICES
OUR STAFF IS WELL QUALIFIED TO REPAIR YOUR CAR REGARDLESS OF ITS MAKE, WITH GUARANTEED PARTS AND WORKMANSHIP.
382-9121 DL 572A
1010 YATES ST., VANCOUVER AT JOHNSON 2-17
PLIMLEY

CONTES
RULES

1. Solve the Prevue Pa zle by filling in the missi to make the words that best fit the clues. To do each clue carefully.

2. Check the word list the correct answers pl you will have to eliminate

3. You need not be a s to this newspaper in enter. You may submit entries as you wish on blank printed in this news exact-sized, clear, ha facsimiles of the print blank. NO MECHANICAL DUCED, PRINTED, GRAPHED, etc. copie entry blank will be accep entry must contain the tant's name, address a number or it will not b ed.

4. Anyone is eligible to contest except employ members of their familie toria Press Ltd.

5. All entries MUST b and bear a postmark. Th not responsible for entri delayed in the mail. E each week's contest not for judging by 12 noon t ing Wednesday are not

6. To qualify you must answer to one of the clu outside of the envelope. pon for instructions.

7. Prevue will award th prize to the contestant w in an all correct solutio than one all correct s received the prize mon shared equally. If no a solution is received, $5 added to the followin prize.

8. There is only one co tion to each puzzle and correct answer can win. sion of the judges is fin contestants agree to abi judges decision. All e come the property of Pre one prize will be awa family unit.

9. Everyone has the sa tunity to win for EVER FIED ENTRY WILL BE and the winner annou claiming is necessary.

10. Entries must be Prevue Payoff Puzzle Press Ltd., Box 300, Vic V8W 2N4. One entry lope.

11. Prevue reserves t correct any typographi which may appear durin zle game.

12. Puzzle clues may viated and such words a and A omitted.

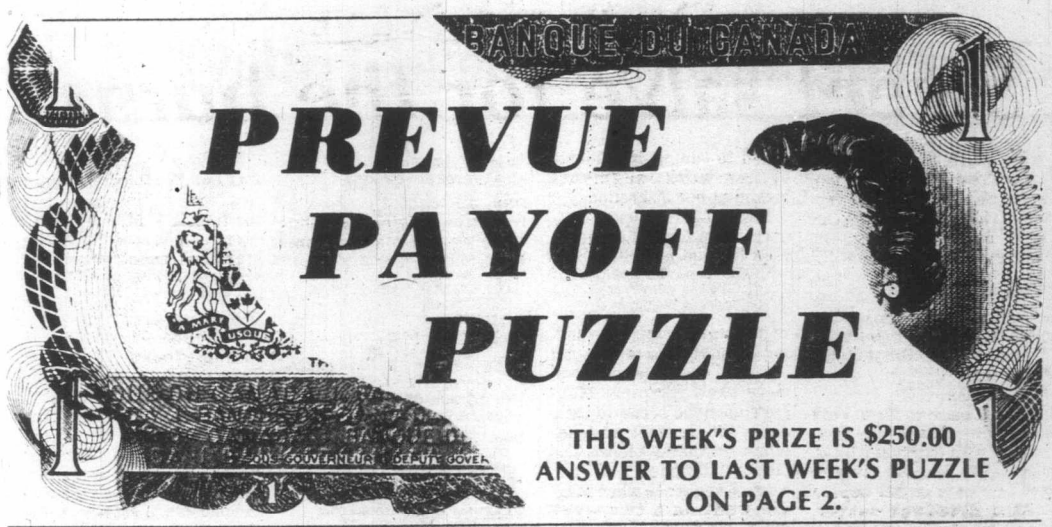

THIS WEEK'S PRIZE IS $250.00
ANSWER TO LAST WEEK'S PUZZLE ON PAGE 2.

CONTEST RULES

1. Solve the Prevue Payoff Puzzle by filling in the missing letters to make the words that you think best fit the clues. To do this read each clue carefully.

2. Check the word list. It has all the correct answers plus some you will have to eliminate.

3. You need not be a subscriber to this newspaper in order to enter. You may submit as many entries as you wish on the entry blank printed in this newspaper or exact-sized, clear, hand-drawn facsimiles of the printed entry blank. NO MECHANICALLY PRODUCED, PRINTED, MIMEOGRAPHED, etc. copies of the entry blank will be accepted. Each entry must contain the contestant's name, address and phone number or it will not be accepted.

4. Anyone is eligible to enter this contest except employees (and members of their families) of Victoria Press Ltd.

5. All entries MUST be mailed and bear a postmark. The paper is not responsible for entries lost or delayed in the mail. Entries for each week's contest not received for judging by 12 noon the following Wednesday are not eligible.

6. To qualify you must write your answer to one of the clues on the outside of the envelope. See coupon for instructions.

7. Prevue will award the current prize to the contestant who sends in an all correct solution. If more than one all correct solution is received the prize money will be shared equally. If no all correct solution is received, $50 will be added to the following week's prize.

8. There is only one correct solution to each puzzle and only the correct answer can win. The decision of the judges is final and all contestants agree to abide by the judges decision. All entries become the property of Prevue. Only one prize will be awarded to a family unit.

9. Everyone has the same opportunity to win for EVERY QUALIFIED ENTRY WILL BE CHECKED and the winner announced. No claiming is necessary.

10. Entries must be mailed to Prevue Payoff Puzzle, Victoria Press Ltd., Box 300, Victoria, B.C. V8W 2N4. One entry per envelope.

11. Prevue reserves the right to correct any typographical errors which may appear during the puzzle game.

12. Puzzle clues may be abbreviated and such words as AN, THE and A omitted.

PREVUE PAYOFF PUZZLE is the intriguing word puzzle game the whole family will enjoy and have an opportunity to win a big cash award every week! THIS CROSSWORD is not a draw. It tests your knowledge of words and pays off for EVERY correct solution. All you have to do is complete each of the words in a criss-cross format. Clues are provided . . . even a work list which has all the correct answers, plus some you'll have to eliminate. But there are no trick words or guessing . . . careful thought will make you a winner! So start and play today!

PLEASE NOTE: EACH ENTRY MUST BE IN A SEPARATE ENVELOPE

CLUES ACROSS

1. In many cases, of course, a young man tends to ignore typical — advice on worldly matters.
7. Children often display much animation when they do so.
8. He wants to be sure that the test is not unreasonably difficult.
9. Seeking employment, an inexperienced youngster cannot reasonably expect that someone else will — him a good job.
11. Score a victory.
12. It will hardly please a man to observe that his — is looking rather unhealthy.
13. There may be a clash of wills when a child stares sullenly at a — pudding and won't eat it.
14. It operates a ship.
15. They are not without their uses, of course.
17. There are brown ones, grey ones, blue ones, etc.
20. In a store, one customer may suffer a certain feeling of neglect when another is given — attention.
22. A well entrenched enemy would be far from easy to —.
23. Color photography will usually capture the beauty of it best.
24. An abrupt dance-rythm could be said to have something — about it.

CLUES DOWN

2. It involves traveling around
3. It will seem less absolutely inevitable to an optimist than to a pessimist.
4. How old one is.
5. Sound judgement.
6. It is usually with comparatively trivial things that they concern themselves.
10. The sort of work on which a highly talented person would be wasted.
11. Can often, with advantage, be shortened or curtailed.
16. Say the letters of a word.
18. Each one.
19. Lie about idly.
21. Not new.

WORD LIST

AGE		RUIN
CHORES	LAND	SAGACITY
CHORUS	LAZE	SCATTER
CREW	MATERNAL	SHATTER
DELL	MEDDLERS	SOLE
DOLL	NICE	SOME
DYES	OLD	SPELL
EVERY	PATERNAL	TRAMPING
EXAMINEE	PEDDLERS	TRAPPING
EXAMINER	PERKY	WADE
EYES	RAGS	WAKE
HAIR	RAIN	WAVE
HAND	RICE	WIN
HEIR	RIGS	WORD
JERKY	RUGS	WORK

1	A	2 T	E	3 R	N	4	L		5 S		6
		R				G		7 W	A		E
8 E	X	A	M	I	N						D
				N				9	A	N	D
10 C		P			11 W	I			C		L
12 H		I	R		O			13	I	C	E
O		N		14	R	E	W		T		R
15 R		G	16					17	Y	18	S
			P				19 L			V	
20 S	21		E		22 S			T	T		R
	L		L				Z			R	
	23 D			L		24	E	R	K		

MAIL TO

PREVUE PAYOFF PUZZLE
VICTORIA PRESS LTD.
BOX 300,
VICTORIA, B.C.
V8W 2N4

IMPORTANT
TO QUALIFY WRITE YOUR
Answer to "15 ACROSS"
ON THE OUTSIDE OF
YOUR ENVELOPE

NAME .....

ADDRESS .....

.....

..... PHONE .....

No registered letters without the required 17 cents postage will be accepted for judging in this contest.

TV MAILBAG

ADDRESSES — Would you please send me Barbara Stanwyck's address? I would really like to write to her. — Elaine McKee, Trail, B.C.

You can write the most durable dame of them all at 151 El Camino, Beverly Hills, CA. 90212.

STUNTED — I was watching "Superstunts II," and I was wondering where I could write to to find out information on what qualifications you need to become a stuntman. — Jim Gondek, Manitoba.

Only recently, top stuntman Hal Needham reported that an elite of 36 among Hollywood's 400 stuntmen and stuntwomen do 75 per cent of all the stunt work in TV and movies. These 36 belong to Stunts Unlimited, which has taken on only two new members a year in the nine years of its existence. The monopoly, says Needham, is a field narrowed by expertise, not discrimination. Nevertheless, I think the figures speak for themselves. This is a very tough business, and there are no schools where you can learn to safely wreck cars, fall off buildings and such. You're pretty much on your own in learning these skills, and then proving your good enough to play in the big leagues.

MUSCLEMAN — I have a new kick — gladiator and muscleman movies. And I have only caught up with Gordon Scott, who played in *Romulus and Remus* with Steve Reeves. Both Reeves and Scott played in other movies, I know, but what else can you tell me about him? — Lydia Chase, Atlantic City, N.J.

The onetime Gordon Werschkul began his working life as a fireman, later cowboy, then lifeguard before he was spotted and signed to play Tarzan in the 1955 biggie, *Tarzan and the Hidden Jungle*. He went on to do four more ape man movies, then worked for the most part in Italy and Spain in such pictures as (you'll love these) *Maciste Against the Vampires, Zorro and the Three Musketeers, Goliath and the Black Hercules, Arm of Fire*, etc.

HONG KONG — Can you tell me who the star of the early '60s TV show, *Hong Kong* was? Was it Burt Reynolds? — Fred Latham, Odessa, Texas

No, it was Australia's version of Burt Reynolds — Rod Taylor.

ENOUGH IS ENOUGH — I have been a big fan of *Eight is Enough* since it went on the air, but I have some questions. How old are each of the kids supposed to be? Did they ever say on the show what Diana Hyland died from? — Laura Lee Corey, Fort Dodge, Iowa.

When the show went on the air in March of 1977, the kids were supposed to be the following ages: Nicholas, 8; Tommy, 14; Elizabeth, 15; Nancy, 18; Susan, 19; Joannie, 20; Mary, 21; David 23. The late Ms. Hyland actually appeared in only four episodes. Following her death in the first season, the scripts merely said she was "away." When the show came back in the fall, she was described as having died, but no cause was ever given.

ADAM AND EVE — What was the name of the old TV series that starred husband and wife, Ida Lupino and Howard Duff? It wasn't *The Thin Man*, was it? — M.L. Bricker, Hickory, N.C.

No, it wasn't. Duff and Lupino played *Mr. Adams and Eve*, in a series that lasted a year and a half in the late '50s. They played film stars Howard Adams and Eve Drake, but many of the situations played in the show actually had happened to Lupino and Duff.

GROUPS HAPPY — There are so many of us who are grateful for the re-showing of the expanded version of "Jesus of Nazareth." How has this eight-hour version of the biblical epic been accepted within the religious community? — S.H., Eldon, Mo.

The opinions of the various religious groups in the United States, ranging from fundamental churches to so-called mainstream churches, have been universally favorable to the NBC broadcast of "Jesus of Nazareth." One bibical Lutheran scholar described the mini-series as "exactly as the Bible states it." Incidentally, these religious groups have urged NBC to air the story annually as part of the Easter season.

Questions of general interest should be sent to: DIALOGUE, Pepper O'Brien NEA, 220 Park Avenue, New York, N.Y., U.S.A. 10017.

TV
DROP-IN TELEVISION SERVICE
JUNE SPECIAL
Brand name models
Only $22.50 plus parts
TELEVISION SERVICE CENTRE
1014 COOK ST. 6-15 383-6083

DAYTIME: TV Programs (Monday—Friday)

MORNING

5:30
(11) News
5:50
(12) PTL Club
6:00
(4) P.M. Northwest (Mon-Thu)
(4) Viewpoint On The News (Fri)
(6)(8) University Of The Air
(7) Eye On The Northwest (Mon)
(7) Dialogue (Tue, Fri)
(7) Christopher Closeup (Wed)
(7) Human Dimension (Thu)
(11) 700 Club
6:05
(5) With This Ring (Mon)
(5) Signs Of Life (Tue, Thu)
(5) Davey And Goliath (Wed)
(5) Sacred Heart (Fri)
6:20
(5) Down To Earth
6:25
(5) KING Presents (Mon)
(5) Gardening With Ed Hume (Tue)
(5) Societies In Transition (Wed)
(5) I Like Myself (Thu)
(5) It's About Time (Fri)
6:30
(4) Not For Women Only
(5) Daybreak
(7) Captain Kangaroo
(8) Romper Room
6:50
(12) News
6:55
(5) Shape Up With Sparling
7:00
(4) Good Morning America
(5) Today
(6)(8) Canada A.M.
(11) The Jetsons
(12) Monday Morning (Mon)
(12) Tuesday Morning (Tue)
(12) Wednesday Morning (Wed)
(12) Thursday Morning (Thu)
(12) Friday Morning (Fri)
(13) Sports Page
7:25
(5) News
7:30
(5) Today
(7) Abbott And Costello
(11) Hanna Barbera Cartoons
8:00
(7) Monday Morning (Mon)
(7) Tuesday Morning (Tue)
(7) Wednesday Morning (Wed)
(7) Thursday Morning (Thu)
(7) Friday Morning (Fri)
(11) Bugs Bunny And Friends
(12) Frisky Frolics
(13) Spiderman
8:25
(5) News
8:30
(5) Today
(11) New Zoo Revue
(13) Cartoons
9:00
(2) Symposium '79 (Mon, Tue)
(4) Boomerang (Mon, Wed)
(4) Dusty's Treehouse (Tue, Thu, Fri)
(5) Seattle Today
(6) Movie
(7) Donahue
(8) Kareen's Yoga
(11) Family Affair
(12) Dick Van Dyke
(13) 100 Huntley Street
9:15
(2) Quiz Kids (Mon)
(2) Coronation Street (Tue, Thu)
(2) Skipper And Company (Wed)
(2) Hobbledehoy (Fri)
9:30
(4) Edge Of Night
(8) It's Your Move
(11) Flipper
(12) Whew!
9:45
(2) Polka Dot Door
9:55
(12) CBS News
10:00
(4) Laverne & Shirley (R)
(5) High Rollers
(7)(12) The Price Is Right
(8) Trouble With Tracy
(11) Marcus Welby, M.D.
10:15
(2) Friendly Giant
(3) En Mouvement
10:30
(2) Mr. Dressup
(3) Clak (Mon)
(3) Au Jardin de Pierrot (Tue)
(3) Minute Moumoute! (Wed)
(3) Les Chiboukis (Thu)
(3) Du Soleil a Cinq Cents (Fri)
(4) $20,000 Pyramid
(5) Wheel Of Fortune
(8) Definition
(13) Mary And Michael
10:45
(3) Les Contes de la Rive (Mon, Wed, Fri)
(3) Tribulle (Tue)
(3) Raconte Quand Tu Etais Petite (Thu)
11:00
(2) Sesame Street
(3) Magazine-Express
(4) Family Feud
(5) Password Plus
(6) Barton And Company
(7) The Young And The Restless
(8) What's Cooking (Mon, Tue, Thu, Fri)
(8) Creative Cooking (Wed)
(11) Ironside
(12) 700 Club
(13) Party Game
11:30
(3) Roquet, Belles Oreilles (Mon)
(3) Graine dOrtie (Tue)
(3) La Compagnie de la Mouette Bleue (Wed)
(3) Le Monde en Liberte (Thu)
(3) Service Secret (Fri)
(4)(13) Ryans Hope
(5) Hollywood Squares
(7) Search For Tomorrow
(8) Mad Dash

AFTERNOON

12:00
(2)(6)(7)(8)(11) News
(3) Les Pierrafeu
(4)(13) All My Children
(5) Days Of Our Lives
(12) Donahue
12:08
(2) Summer Unlimited
12:15
(6) Ida Clarkson
12:30
(2) Search For Tomorrow
(3) Sur des Roulettes
(7) As The World Turns
(8) Alan Hamel
(11) Adam-12
1:00
(2) Today From The Atlantic (Mon)
(2) Today From Quebec (Tue)
(2) Today From Ontario (Wed)
(2) Today From The West (Thu)
(2) Today From The Pacific (Fri)
(3) Les Trouvailles de Clemence
(4) One Life To Live
(5) The Doctors
(6) Marcus Welby, M.D.
(11) Movie
(12) Love Of Life
(13) Vancouver (R)
1:30
(3) Le Telejournal
(5)(8) Another World
(7) Guiding Light
(12) All In The Family (R)
1:35
(3) Reflets d'un Pays
2:00
(2) Edge Of Night
(4) General Hospital
(6) Mr. Dressup
(12) Mixed Blessings (Mon)
(12) Beverly Hillbillies (Tue, Thu)
(12) Many Wives Of Patrick (Wed, Fri)
2:30
(2)(6) Take 30 From Toronto (Mon, Thu)
(2)(6) Take 30 From Vancouver (Tue)
(2)(6) Take 30 From Ottawa (Wed)
(2)(6) Take 30 From Winnipeg (Fri)
(3) D'Amour et d'Eau Fraiche (Mon)
(3) Cinema (Tue, Thu)
(3) Le Temps de Vivre (Wed)
(3) Les Ateliers (Fri)
(7)(12) M.A.S.H (R)
2:45
(11) Cartoons
3:00
⅓tv2.ES Bob McLean (Mon-Wed)
(2)(6) Canadian Open Golf (Thu, Fri)
(4) Merv Griffin
(6)(8) Movie
(7) Dinah!
(11) Popeye
(12) Match Game
(13) Family At War
3:30
(3) Au Jardin de Pierrot (Mon)
(3) Le Jardin des Etoiles (Fri)
(11) The Flintstones
(12) The Gong Show
3:45
(3) Les Chiboukis (Mon)
4:00
(2) This Is The Law (Mon-Wed)
(3) Animagerie
(4) Six Million Dollar Man
(6) Sanford And Son (Mon-Wed)
(7) Mike Douglas
(9) Sesame Street (R)
(11) The Munsters
(12) Funorama
(13) Spiderman
4:30
(2) Stationary Ark (Mon)
(2) Nature Of Things (Tue)
(2) NFB Film Can (Wed)
(3) Picotine (Mon)
(3) Grujot et Delicat (Tue)
(3) Nic et Pic (Wed)
(3) Le Major Plum Pouding (Thu)
(3) Malgrichon et GrasdDouble (Fri)
(6) The Price Is Right (MondWed)
(11) Gilligans Island
(12) The Brady Bunch
(13) Bewitched
5:00
(2) The Partridge Family
(3) Cirques du Monde (Mon)
(3) Chapeau Melon et Nez Retrousse (Tue)
(3) L'Odyssee Sous-Marine de l'Equipe Cousteau (Wed)
(3) Le Jeune Fabre (Thu)
(3) Jo Gaillard (Fri)
(4)(7)(13) News
(5) Make Me Laugh
(6) Sanford And Son (Thu, Fri)
(8) Six Million Dollar Man (Mon, Tue, Thu, Fri)
(8) That's Hollywood (Wed)
(9) Mister Rogers (R)
(11)(12) I Love Lucy
5:30
(2) All In The Family
(5) News
(6) Vancouver Island News
(8) Western Express (Wed)
(9) Electric Company (R)
(11) Dick Van Dyke
(12) Andy Griffith

Saturday Night Live and getting even livelier

MRS. LOOPNER (Jane Curtin, right) offers sustenance to Todd (Bill Murray) and her daughter Lisa (Gilda Radner) in a Nerda segment of *Saturday Night Live*, at 11.30 p.m. on Channel 5.

Over the past four years NBC's "Saturday Night Live" has evolved from an underground, late-night laugh-fest into a NBC staple. One of a handful of NBC series to run successfully for four years, it's also the only live comedy show on network television.

Established musicians James Taylor, Linda Ronstadt and The Grateful Dead have appeared on the show. So have rising talents Rickie Lee Jones and The Talking Heads. The show's maturity was demonstrated when camera-shy Mick Jagger and the Rolling Stones made an unprecedented television appearance on the opening show of the 1978-78 season.

"Saturday Night Live" is a far cry from the underground television series of 1975. Both advertisers and performers see it as a hip avenue for reaching young audiences.

Although "Saturday Night Live" has made stars of Belushi, Aykroyd, Radner and company, there have been times when they almost lost their showcase. At one point, producer Lorne Michaels threatened to quit.

Then there was Chevy Chase, who left the show after two seasons to make films in Hollywood.

To date, Chase is the show's only defector. Since the cast members hold five-year contracts, which expire after the 1979-80 season, it's anyone's guess what will happen after next season, especially since so many repertory members are branching into film and stage careers.

This summer Gilda Radner will star on Broadway in a one-woman show, "Gilda Radner Live From New York." Series producer Lorne Michaels will produce it, and Don Nozzelo — better known as father Guido Sarducci — will open. Nozzelo, a writer for "Saturday Night Live," often doubles as the wise-cracking priest on the show's Weekend Update.

Dan Aykroyd and John Belushi will be winding up the Stephen Speilberg film, "1941," which is about a Japanese attack on Los Angeles during World War II.

And, Aykroyd is putting the finishing touches on the script of an updated version of a Bob Hope-Bing Crosby "On the Road" picture. John Landis, who directed "Animal House" will direct Belushi and Aykroyd in this travelogue take-off.

Bill Murray has wrapped shooting of "Meatball," also directed by John Landis. It's all about hijinks at an incompetently run summer camp. In his second film, "Where the Buffalo Roam," to shoot this summer, Murray will play Hunter Thompson, author of "Fear and Loathing in Las Vegas."

Garrett Morris will try to launch a publication, "Mahogany," during the hot months, while Laraine Newman and Jane Curtin will spend their summers quietly — Laraine in Los Angeles and Jane on Cape Cod.

The "Saturday Night Live" repertory is spinning off some of the hottest comedians in television or film. This summer may see several duplicates of John Belushi's success in "Animal House" last summer.

CABLE 10 CABLEVISION VICTORIA

SAANICH AND VICTORIA COUNCIL

— JUNE 20th — 9:30 P.M. — WATCH COVERAGE OF THE "LANDS AND PLANNING" COMMITTEE VIDEOTAPED AT SAANICH MUNICIPAL HALL.

— JUNE 21st — 8 P.M. — WATCH COVERAGE OF THE GROUP "A" FINANCE COMMITTEE IN SESSION AT VICTORIA CITY HALL.

THESE CIVIC AFFAIRS FEATURES ARE PRESENTED REGULARLY ON YOUR COMMUNITY TELEVISION CHANNEL — CABLE TEN VICTORIA

6-15

CABLE 10 CABLEVISION VICTORIA

SA

MORNI

5:50
(12) Agriculture U.S.A
6:00
(6)(8) Travel '79
6:20
(12) Anchor
6:25
(4) News
(5) Down To Earth
6:30
(4) Viewpoint On Nut
(5) Bay City Rollers
(6)(8) Dale Harney
(7) Idea Thing
(11) News
6:50
(12) News
7:00
(4) Scooby Doo
(5) Alvin And The Ch
(6) Asian Cinema
(7) Dialogue
(8) All In A Tube
(11) A Better Way
(12) Barba Poppa
(13) Sports Page
7:30
(4) Fangface
(5) Fantastic Four
(7) J.P. Patches
(8) Sports Flashback
(11) Public Policy For
(12) Frisky Frolics
8:00
(4) Superfriends
(5) Godzilla Super 90
(7) Popeye
(8) Red Fisher
(9) Sesame Street (R
(13) Harrigan
8:30
(6) Wrestling
(8) Gastown Gang
(11) Idea Thing
(12) King Kong
(13) Saturday Show Quintrell And Bria visual potpourri o and interesting li joyed on British west coast is prese for pleasure, lig sailplanes, glider gliders are highlig
9:00
(2) Seagull Sam
(3) Le Petit Castor
(7) Bugs Bunny - Ro
(8) Circle Square
(9) Mister Rogers (R
(11) Metro Outlook
(12) Groovie Ghoulies
9:30
(2) Sesame Street
(3) La Princesse Lu
(4) Scooby's All-Star
(5) Daffy Duck
(6) Jerry Falwell
(8) Let's Go: A p youngsters, crea dren themselves a unlimited oppor learn about their
(9) Once Upon A "Copter Kids" Th dren of a helicopte ganize a vigilante down a group of are trying to take a cattle stampede
(11) Gettin' Over
(12) Dastardly And M
10:00
(3) Sportheque: Wimbledon"
(5) Fred And Barne
(8) George: "A S George" A surpri Jim ends up in fro of George's intens (R)
(11) Love, American
(12) Wacky Races
10:30
(2) Polka Dot Door
(4) Bigfoot And Wil
(5) The Jetsons
(6) News Review
(7)(12) Tarzan - Supe
(8) Kidstuff: A prog teens designed to and entertain.
(9) Studio See: "Spo
(11) In Tune
11:00
(2) Boy Dominic: Greenwich" Cap returns to Englan to encounter tot who deny any kno wife's or son's exi
(3) Mysteres et Sec fondeurs Sous-Ma
(4) Pink Panther
(5) Pre-Game Show
(6) Sports Review
(9) Book Beat: " That Be" by Da stam.

SATURDAY: Complete TV Program—June 16

MORNING

5:50
(12) Agriculture U.S.A.

6:00
(6)(8) Travel '79

6:20
(12) Anchor

6:25
(4) News
(5) Down To Earth

6:30
(4) Viewpoint On Nutrition
(5) Bay City Rollers
(6)(8) Dale Harney
(7) Idea Thing
(11) News

6:50
(12) News

7:00
(4) Scooby Doo
(5) Alvin And The Chipmunks
(6) Asian Cinema
(7) Dialogue
(8) All In A Tube
(11) A Better Way
(12) Barba Poppa
(13) Sports Page

7:30
(4) Fangface
(5) Fantastic Four
(7) J.P. Patches
(8) Sports Flashback
(11) Public Policy Forum
(12) Frisky Frolics

8:00
(4) Superfriends
(5) Godzilla Super 90
(7) Popeye
(8) Red Fisher
(9) Sesame Street (R)
(13) Harrigan

8:30
(6) Wrestling
(8) Gastown Gang
(11) Idea Thing
(12) King Kong
(13) Saturday Show With Bob Quintrell And Brian Nisbet: A visual potpourri of the varied and interesting lifestyles enjoyed on British Columbia's west coast is presented; flying for pleasure, light aircraft, sailplanes, gliders and hang gliders are highlighted.

9:00
(2) Seagull Sam
(3) Le Petit Castor
(7) Bugs Bunny - Road Runner
(8) Circle Square
(9) Mister Rogers (R)
(11) Metro Outlook
(12) Groovie Ghoulies

9:30
(2) Sesame Street
(3) La Princesse Lumiere
(4) Scooby's All-Stars
(5) Daffy Duck
(6) Jerry Falwell
(8) Let's Go: A program for youngsters, created by children themselves and providing unlimited opportunities to learn about their world.
(9) Once Upon A Classic: "Copter Kids" The three children of a helicopter captain organize a vigilante group to hunt down a group of rustlers who are trying to take advantage of a cattle stampede.
(11) Gettin' Over
(12) Dastardly And Muttley

10:00
(3) Sportheque: "Tennis de Wimbledon"
(5) Fred And Barney
(8) George: "A Surprise For George" A surprise party for Jim ends up in trouble because of George's intense fear of cats. (R)
(11) Love, American Style
(12) Wacky Races

10:30
(2) Polka Dot Door
(4) Bigfoot And Wildboy
(5) The Jetsons
(6) News Review
(7)(12) Tarzan - Super Seven
(8) Kidstuff: A program for preteens designed to both educate and entertain.
(9) Studio See: "Spoleto"
(11) In Tune

11:00
(2) Boy Dominic: "Ghost In Greenwich" Captain Bulman returns to England at last, only to encounter total strangers who deny any knowledge of his wife's or son's existence.
(3) Mysteres et Secrets des Profondeurs Sous-Marines
(4) Pink Panther
(5) Pre-Game Show
(6) Sports Review
(9) Book Beat: "The Powers That Be" by David Halberstam.
(11) Route 66
(13) Inside Track

11:15
(3) Baseball
(5) Baseball: Regional coverage of Baltimore Orioles at Minnesota Twins; California Angels at Detroit Tigers.

11:30
(2) Mr. Dressup: "The Four Seasons In The Valley" Tammy and Michele go for a walk in the woods while Mr. Dressup and Casey discuss the changing of the seasons. (R)
(4) U.S. Open: Live coverage of the 18-hole third round of play in this golf tournament from the Inverness Club in Toledo, Ohio.
(6) Island Country Garden
(8) Showbiz
(9) Lord Peter Wimsey: "Five Red Herrings" (Part 2) An artist is found dead at the bottom of a cliff. The police presume it was an accident, but Lord Peter Wimsey proves it must be murder.
(13) 100 Huntley Street

AFTERNOON

12:00
(2)(6) Sportsweekend: Scheduled events include live coverage of the third round of the U.S. Open Golf Tournament from the Inverness Club in Toledo, Ohio and the Queen's Plate Trial Stakes for three-year-olds from Toronto's Woodbine Racetrack.
(7)(12) Space Academy
(8) Feel Like Dancin'
(11) Movie: ★★ **"Lady For A Night" (1942) Joan Blondell, John Wayne. A woman from a gambling boat marries a man for his wealth and much-coveted position in society.**

12:30
(7)(12) Fat Albert
(9) Turnabout: "High And Dry" Felicia Lowe interviews the family of a reformed alcoholic and three recovered drinkers.

1:00
(7) Ark II
(8) C.I.A.O.
(9) Movie: ★★★ **"Pygmalion" (1938) Leslie Howard, Wendy Hiller. Based on the play by George Bernard Shaw. A prim speech teacher trains a London street urchin to become a socially acceptable young lady.**
(12) Perspective
(13) Merrie Melodies

1:30
(7) Film Festival: "Death Of A Gandy Dancer" A young boy puts aside his pain at the death of his grandfather to appreciate the spirit and heritage he left him.
(8) McGowan And Company
(12) Outlook
(13) In Private Life

2:00
(3) Bagatelle
(5) Movie: ★★★ **"The Big Sleep" (1946) Humphrey Bogart, Lauren Bacall. Private eye Philip Marlowe is asked by a retired general to investigate a series of strange events involving his two daughters.**
(7) Movie: ★★ **"Unknown Wilderness" Adventure. Two boys on a treasure hunt in the Rocky Mountains must use all their wilderness skills to survive when the become lost.**
(8) Discover
(11) Tarzan: "Prodigal Puma" A rare puma attacks and kills a missionary.
(12) 700 Club
(13) Money Talks

2:30
(8) You Tell Us: Doug Paulson hosts a game which pits three celebrities against an expert in a chosen topic; tonight, "Music" expert Tommy Banks challenges guest panelists Dinah Christie, Blake Emmons and Rosemary Radcliffe.
(9) The Originals: The Writer In America: "Janet Flanner" Janet Flanner, "Genet" for The New Yorker for five decades, comments on her writing and photographs and discusses the writer as an artist and a journalist.
(13) Wrestling

3:00
(2) Mr. Chips: Project: A Stowaway Chair. (R)
(3) Hebdo-Samedi
(6) Maturity: The Golden Years
(8) Wrestling
(9) Magic Of Oil Painting
(11) Drag Racing: "Cajun Nationals"
(12) Honeymooners

3:30
(2) Reach For The Top
(4) American Bandstand
(6) Senior Chefs
(7) Sports Spectacular: Coverage of the "World 600," a 600-mile NASCAR event, from Charlotte Motor Speedway in No. Carolina; PBA National Championship bowling tournament from Las Vegas, Nevada.
(9) Consumer Survival Kit: "Retirement Planning, Water Filter Systems, Batteries"
(12) The Monkees
(13) Movie: ★★½ **"The Legend Of Amaluk" (1971) Documentary. A young Eskimo fights for survival after he is trapped in a violent ice quake.**

4:00
(2) Movie: ★★½ **"Damn The Defiant" (1962) Alec Guinness, Dirk Bogarde. During the campaign against Napoleon, a British sailing vessel, the H.M.S. Defiant, becomes the scene of an internal power struggle between a captain and his lieutenant.**
(3) Le Pape en Pologne
(5) Treasure Unlimited
(6) Marcus Welby, M.D.
(8) Wide World Of Sports: Scheduled events include the duet competition of the Canadian Synchronized Swimming Championships from the Etobicoke Olympium.
(9) Firing Line
(11) Twilight Zone: Mr. Frisby has the most vivid imagination in town, and impresses quite a few "people" with it.
(12) Funorama

4:30
(3) Baseball des Expos: Les Astros de Houston rencontrent les Expos.
(4) Action Intercity
(11) Twilight Zone: A ventriloquist tries to make a name for himself in second-rate night clubs.
(12) Our Gang

5:00
(4) Movie: ★★½ **"The Scarlet Claw" (1944) Basil Rathbone, Nigel Bruce. Sherlock Holmes whets his sleuth's appetite on a tasty mystery surrounding a group of frightened French villagers.**
(5) Greatest Sports Legends
(6) Discover
(7) When Havoc Struck
(9) The Japanese: "Full Moon Lunch" A family-operated catering service for Buddhist temples in Tokyo is examined.
(11) Bionic Woman: Jaime combats robot replicas of OSI secretaries who are plotting to kidnap Oscar Goldman. (Part 1).
(12) Ruff House

5:30
(5)(7) News
(6) Capital Comment
(12) Film Festival: "Death Of A Gandy Dancer" A young boy puts aside his pain at the death of his grandfather to appreciate the spirit and heritage he left him.
(13) Global Weekend

EVENING

6:00
(2) CBC Evening News
(5) NBC News
(6)(8) News
(7) CBS News
(9) Meeting Of Minds: Steve Allen talks with William Shakespeare, Hamlet, Romeo, Juliet, Othello, Woman, Desdemona, Iago and Hamlet's father's ghost. (Part 1 of 2)
(11) Star Trek: Capt. Kirk finds his brother dead and the entire population of the planet Deneva insane.
(12) Weekend: Host: Andy Anderson.
(13) Lively Country

6:30
(2) Dear Detective: Kate's suspicions that an apparent suicide was actually a murder meet with a perfect alibi.
(4) News
(5) Animal World
(6) CHiPs: Sindy, hospitalized in critical condition, is suspected of being the cause of a highway accident in which 11 people died. (R)
(7) The Price Is Right
(8) Stan Kann: Guest: Graham Jarvis.
(13) Nashville Swing

7:00
(3) Le Festival de Jazz de Montreux
(4) Lawrence Welk
(5) Wild Kingdom
(7) $1.98 Beauty Show
(8) BJ And The Bear: BJ goes to a reunion of his Vietnam buddies and learns of their plan to steal a fortune in gold from an underworld kingpin. (R)
(9) Nova: "Cashing In On The Ocean" Mineral-rich manganese nodules are the valuable prize in an international struggle to tap the natural resources of the sea.
(11) Hee Haw: Guests: Tennessee Ernie Ford, Jody Miller.
(12) Children Of The Third World: Dean Jones hosts an up-beat documentary on the forgotten children of Third-World countries.
(13) Western Front: "After Three Mile Island... What?"

7:30
(2)(6) Baseball: Houston Astros at Montreal Expos
(3) Orzowei ou l'Enfant de la Foret
(5) The Gong Show
(7) Family Feud
(12) Movie: ★★½ **"Hook, Line And of her fisherman husband.**

8:00
(3) Les Heros du Samedi
(4) Battlestar Galactica: After crash-landing on a strange planet, Starbuck is rescued by a band of children who decide to ransom him to the Cylons. (R)
(5) CHiPs: Sindy, hospitalized in critical condition, is suspected of being the cause of a highway accident in which 11 people died. (R)
(7) Bad News Bears: Coach Buttermaker's dream of a championship playoff for the Bears depends on his ability to change Lupus' negative self image.
(8) Academy Performance: ★★★ "Janis" (1975) Documentary. The personal attitudes and dynamic stage performances of Janis Joplin, the late singer whose tunes had a considerable influence on rock and blues music in the 1960s, are recalled.
(9) Two Ronnies
(11) Hee Haw Honeys: Guest: Larry Gatlin.

8:30
(7) Mowgli's Brothers: A young African boy who was abandoned in the jungle is rescued and raised by a family of wolves. (R)
(9) Dad's Army: "Don't Forget The Diver" Mainwaring's men must capture a windmill guarded by the Eastgate men.
(11) Nashville On The Road: Guest: Mickey Gilley.

9:00
(3) Telejeans
(4)(13) Love Boat: "Gopher's Opportunity" Bobby Van, Elaine Joyce; "Home Sweet Home" Nancy Walker, Abe Vigoda; "The Switch" Ron Palillo, Melinda Naud. (R)
(5) BJ And The Bear: BJ goes to a reunion of his Vietnam buddies and learns of their plan to steal a fortune in gold from an underworld kingpin. (R)
(7) CBS Movie: ★★ **"The Last Of The Good Guys" (1978) Robert Culp, Dennis Dugan. A rookie policeman's compassion for a seriously ill fellow officer puts him on a collision course with the tyrannical squad sergeant. (R)**
(9) The Library Of Congress: This portrait of a multifaceted and fascinating institution features the Librarian Of Congress, Dr. Daniel Boorstin, along with Dr. Henry Kissinger, the Julliard String Quartet, and Senators Barry Goldwater, Edward Kennedy and Daniel P. Moynihan.
(11) Nashville Music: Guest: Ray Price

9:30
(3) Cinema d'Ici: "Long Metrage" (1972) La plus recente page des longs metrages de consommation et d'animation.
(11) Country Northwest: Guests: Gerry Andal, Pat Roberts, Evergreen Drifters.
(12) Movie: ★★ **"Kings Of The Sun" (1963) Yul Brynner, George Chakaris. A defeated Mayan king sails to the New World with the remnants of his kingdom where he meets hostility from Indians.**

10:00
(4)(8) Fantasy Island: A young woman (Carol Lynley) who wants to be reunited with a former love and two vaudevillians (Phil Silvers, Phil Harris) trying to put their act back together visit the island. (R)
(5) Supertrain: A presidential candidate (Roy Thinnes) travelling aboard Supertrain is kidnapped and replaced with his con-artist twin brother. (R)
(11) Movie: ★★½ **"Darby's Rangers" (1958) James Garner, Etchika Choureau. The heroic American Rangers go into combat under the leadership of Colonel Darby in their invasion of Italy and North Africa.**
(13) Second City TV

10:30
(2) Getting It Together
(3) Le Telejournal
(6) Donna Fargo
(9) Sneak Preview: Roger Ebert and Gene Siskel review "Alien," "The Prisoner Of Zenda" and "The Promise."
(13) Sounds Good

10:45
(3) Nouvelles du Sport

11:00
(2)(6) CBC National News
(3) Cinema: "Les Poulets" (1972) Burt Reynolds, Raquel Welch. A Boston, des agents de police sont debordes en tentant de trouver un criminel qui menace un haut fonctionnaire.
(4)(5) News
(7) Movie: ★★★ **"Theatre Of Blood" (1973) Vincent Price, Diana Rigg. When he fails to receive a coveted award for his stage performances, a cunning Shakespearean actor decides to murder his critics.**
(8) CTV National News
(13) Sports Page: Host: Richard Saxton.

11:15
(2) News
(4) ABC News
(6) Provincial Affairs

11:20
(6) Vancouver Island News
(8) News

11:30
(4) Movie: ★★ **"Only With Married Men" (1974) David Birney, Michele Lee. A bachelor wins the heart of an independent girl by posing as a married man.**
(5) Saturday Night Live: Host: Kate Jackson. Guest: Delbert McClinton. (R)

11:35
(12) Movie: ★★½ **"Psyche 59" (1964) Curt Jurgens, Patricia Neal. A woman recovers from her psychosomatic blindness when she discovers that the reason behind it is an affair between her husband and her sister.**

11:40
(2) Movie: ★★★ **"The Awful Truth" (1937) Cary Grant, Irene Dunne. An estranged couple rediscovers their love for each other.**

12:00
(13) Movie: ★★ **"A Quiet Day In Belfast" (1974) Barry Foster, Margot Kidder. The hopes, frustrations, loves and lives of ordinary people living in a city turned upside-down because of political terror are profiled.**

12:05
(6) Academy Performance: ★★★ "Janis" (1975) Documentary. The personal attitudes and dynamic stage performances of Janis Joplin, the late singer whose tunes had a considerable influence on rock and blues music in the 1960s, are recalled.
(8) Movie: ★★★½ **"The Sons Of Katie Elder" (1965) John Wayne, Dean Martin. Four brothers avenge the deaths of their parents and the loss of their ranch.**

12:30
(11) News

12:45
(3) Cine-Nuit: "Les Plus belles escroqueries du monde" (1963) Jean-Louis Trintignant, Philippe Noiret. Des sketches realises par Hironichi Horikawa, Roman Polanski, Ugo Gregoretti, Claude Chabrol et Jean-Luc Goddard sont presentes.

1:00
(4) News
(5) Second City TV
(7) Jukebox

1:04
(4) Note Of Faith

1:30
(5) Movie: ★★½ **"Footsteps" (1972) Richard Crenna, Joanna Pettet. A "do-or-die" football coach is hired by a small college to shape up its team.**
(7) WCT Tennis: "$200,000 Tournament Of Champions"
(12) 700 Club

1:40
(2) Movie: ★★ **"Artists And Models" (1937) Jack Benny, Ida Lupino. A model decides to teach her boss a lesson by posing as a society girl.**

2:05
(6) Movie: ★★★ **"The Boston Strangler" (1968) Tony Curtis, Henry Fonda. A schizophrenic plumber is responsible for strangling several Boston women, but goes undetected until he is arrested for breaking and entering.**

2:30
(7)(12) News

2:35
(8) Movie: ★★½ **"The High Bright Sun" (1965) Dirk Bogarde, Susan Strasberg. A young American archeology student is torn between loyalty to the Cypriots and a British officer.**

Bill Mason: remarkable Canadian

Writer, artist, film-maker, naturalist, expert canoeist — Bill Mason is one of Canada's most remarkable individuals. He has spent most of his life in the pursuit of a better understanding of Nature.

Aa a film portrait of Bill Mason on CBC-TV's *This Land* series shows, on Monday, June 18, he is completely in harmony with his surroundings when on his expeditions to wilderness areas, whether he's filming wolves in the Far North or canoeing in lakes and rivers.

One of Canada's foremost authorities on the wolf, Mason has spent months in some of the most inhospitable parts of Canada to capture on film scenes of this misunderstood animal in its natural habitat. Mason returned to the North several times in the hope of filming the birth of wolf cubs in the wild but each time his attempts ended in failure.

Entitled *Wilderness Calling*, this edition of This Land shows Bill Mason at work in his studio during his painting sessions, shooting film in subzero conditions in the North, relaxing at home with his family, and canoeing in still waters as he expresses his feelings for the world around him.

SUNDAY: Complete TV Program—June 17

MORNING

6:00
(6)(7) Christopher Closeup

6:25
(4) News

6:30
(4) Action: Inner City
(6)(8) National Film Board
(7) Bread For My People
(12) Outlook

6:45
(6)(8) Sacred Heart
(11) News

6:55
(5) Down To Earth

7:00
(4) Viewpoint On Nutrition
(5) Faith For Today
(6)(8) Crossroads
(7) Eye On The Northwest
(11) Jerry Falwell
(12) Weekend
(13) Sports Page

7:30
(4) This Is The Life
(5) Davey And Goliath
(6) Robert Schuller
(7) Music And The Spoken Word
(8) Discover

7:45
(5) Dialogue

8:00
(4) Insight
(5) Eucharist
(7) Day Of Discovery
(8) Search
(9) Sesame Street (R)
(11)(12) Jimmy Swaggart
(13) Harrigan

8:30
(4) Agriculture U.S.A.
(5) I Like Myself
(6) Jimmy Swaggart
(7)(8) Oral Roberts
(11) Introduction To Life
(12) Day Of Discovery
(13) Spiderman

9:00
(2) Movie: ★★★ **"Cover Girl" (1944) Rita Hayworth, Gene Kelly. Music by Jerome Kern. A chorus girl achieves success when she becomes a model.**
(3) Mini-Fee
(4) Boomerang
(5) Pleasant Journeys
(6)(8) Rex Humbard
(7) It Is Written
(9) Sesame Street (R)
(11) The Kroeze Brothers
(12) Anchor
(13) Bugs Bunny

9:30
(3) La Pierre Blanche
(4) Kidsworld
(5) Gardening With Ed Hume
(7) Face The Nation
(11) Rex Humbard
(12) Robert Schuller

10:00
(3) Le Jour du Seigneur
(4) Kids Are People Too
(5) NBC Religious Special: Dr. Philip A. Potter, the general secretary of the World Council of Churches, is interviewed by Richard Hunt.
(6) Oral Roberts
(7) Sunday Morning
(8) Joyce Kelly
(9) Sesame Street (R)
(13) Rocket Robin Hood

10:30
(5) This Week In Baseball
(6) Search
(8) Day Of Discovery
(11) Robert Schuller
(12) Faith For Today

11:00
(2) Lassie
(3) Les Grands Batailles du Passe
(5) Baseball: Cleveland Indians vs. Seattle Mariners
(6)(8) It Is Written
(9) Sesame Street (R)
(12) Ernest Angley
(13) Flower Spot

11:30
(2) Wild Kingdom
(4) U.S. Open: Live coverage of the 18-hole final round of play in this golf tournament from the Inverness Club in Toledon Ohio.
(6) Day Of Discovery
(7) Movie: ★★★½ **"Hand In Hand" (1961) Philip Needs, Loretta Parry. A little Jewish girl and a Catholic boy confront religious bigotry that they are too young to understand.**
(8) Red Fisher
(11) Morris Cerullo
(13) Gospel Singin' Time

AFTERNOON

12:00
(2) Meeting Place: The Most Reverend Metropolitan Andrew and the Right Reverend F. Kernisky officiate at an Eastern Orthodox service from Winnipeg's Holy Trinity Ukrainian Orthodox Cathedral.
(3) La Semaine Verte: "Les Legumes en primeur"
(6) Terry Winters
(8) Good News
(9) Previn And The Pittsburgh: "Concert Of Tchaikovsky And Stravinsky" Tchaikovsky's Piano Concerto No. 1 in B Flat Minor, with soloist Horatio Gutierrez, and Stravinsky's suite from "The Firebird" are performed.
(11) Movie: ★★ **"Invasion Of The Star Creatures" (1963) Bob Ball, Frankie Ray. A pair of soldiers finds that good old romance is an antidote for the unusual passions of two beautiful scientists who have a unique plan for destroying Earth.**
(12) Jerry Falwell
(13) 100 Huntley Street

12:30
(6) Showbiz
(8) Jimmy Swaggert

1:00
(2) Sportsweekend: Scheduled events include live coverage of the final round of the U.S. Open Golf Championship from the Inverness Club in Toledo, Ohio and the Queen City Pace from Toronto's Greenwood Raceway.
(3) Le Francophonissime
(6) Emergency One!
(7) Sports Special: Live coverage of the 15-round WBC Featherweight Championship bout featuring Danny Lopez vs. Mike Asyala; and a 10-round lightweight bout featuring Howard Davis vs. Jose Hernandez, from San Antonio, Texas.
(8) Terry Winters
(9) Washington Week In Review (R)
(12) Faith 20

1:30
(3) Musique Miniature
(8) Movie: ★★★½ **"The Hallelujah Trail" (1965) Burt Lancaster, Lee Remick. The Ladies' Temperance League attempts to stop the shipment of whiskey wanted by both miners and Indians.**
(9) Wall Street Week: "Stagflation And Investment" Guest: Gary Wenglowski, partner and director of economic research, Goldman, Sachs Co.
(11) Movie: ★½ **"Clancy Street Boys" (1943) East Side Kids. In order to get relief assistance, the Kids pretend that they are the children of a poor couple.**
(12) PTL Club
(13) Movie: ★★½ **"Our Relations" (1936) Stan Laurel, Oliver Hardy. Two sets of identical twin brothers cause innumerable mistaken-identity problems.**

2:00
(3) L'Univers des Sports: "Championnats du Canada de judo et d'halterophilie"
(5) Americans
(6) Movie: ★★ **"A Fine Pair" (1969) Rock Hudson, Claudia Cardinale. An American detective becomes the unwitting accomplice of a female thief planning the heist of valuable gems from a supposedly burglar-proof Austrian villa.**
(9) Another Voice

2:30
(9) Great Performances: "Brahms' Lieder Recital" Mezzo-soprano Christa Ludwig is accompanied by Leonard Bernstein on piano for a performance of Brahms "Lieder" from the Tel Aviv Museum.

3:00
(5) SportsWorld: Coverage of the United States Gymnastics Federation Championships, featuring Mens Competition, from Dayton, Ohio; Oaks Horse Race from Epsom, England; NASCAR Dogwood Classic from Martinsville, Va.
(7) Emergency One!
(11) Movie: ★★★ **"A Man Called Gannon" (1969) Tony Franciosa, Michael Sarrazin. An experienced cowboy sets about teaching an Eastern dude the ways of the range.**
(13) Laurel And Hardy: "Liberty" Stan and Ollie attempt to elude a prison guard.

3:30
(2) Summer Country Canada: "Lean Menn Fat Cattle" Rancher Tom Gilchrist and his vast spread are profiled. (R)
(3) D'Hier a Demain: "Ronald Searle: Un Pas dans la jungle"
(4) Issues And Answers
(9) The Grand Jury: An Institution Under Fire
(12) Morris Cerullo
(13) Wrestling

4:00
(2)(6) Hymn Sing: Selections by the Hymn Sing Chorus and Orchestra include "There Is A Time For Everything," "The King Is Coming" and "Abide With Me." (R)
(4) Directions
(7) National Geographic Special
(12) Perspective

4:30
(2) CBC Access: (Season Premiere) Groups which feel that their ideas and projects merit nationwide exposure are spotlighted on this public affairs series hosted by Rita Deverell; the first installment of the season features ERASE, a group of people who prefer to be known as slow learners rather than mentally retarded.
(3) Les Heritiers: La vie des jeunes artisans a travers le monde, qui on herite ou recu leur apprentissage de leurs parents, est illustree.
(4) F-Troop
(5) Tony Brown's Journal
(6) Discover
(8) Question Period: Moderator Bruce Phillips and a guest panel of journalists interview prominent newsmakers on issues of national and international concern.
(12) In Tune
(13) Horst Koehler: "Hawaii: The Big Island"

5:00
(2) CBC Sunday News
(3) Les Chretiens
(4) NFL: Great Teams, Great Years
(5) Meet The Press
(6) Student Forum
(7) In Search Of...
(8) Untamed World: "Operation Noah" Rescuers attempt to save thousands of animals trapped and threatened by a devastating African flood. (R)
(9) Run, America, Run: Medical authorites and common folk discuss the hazards and benefits of running.
(11) Bionic Woman: "Kill Oscar" (Part 2)
(12) Movie: ★★ **"Tarzan And The Slave Girl" (1950) Lex Barker, Denise Darcel. Tarzan comes to the aid of a small village infested with a strange disease.**
(13) Global Newsweek

5:30
(2) Gallery: "Wings" The sport of hang gliding is examined with footage of a spectacular flight by expert Blair Trenholme (who was involved in an accident during the filming of this segment). (R)
(4) ABC News
(5) News
(6) Vancouver Island News
(7) Consumer Buyline
(8) Capital Comment
(9) Soccer Made In Germany

EVENING

6:00
(2) World Of Disney: "Goofy's Salute To Father" Goofy trades his carefree bachelorhood for a wife and baby and soon learns he is no match for his peace-wrecking son. (R)
(3) Hebdo Dimanche
(4)(6)(8) News
(5) NBC News
(7) CBS News
(11) Star Trek: Capt. Kirk is captured by two strange creatures who appear in various magical forms.
(13) Great Debate

6:30
(4) Viewpoint On The News
(5) The Castaways
(6)(8) Travel '79
(7) Around Here
(9) Views Of Asia: "Hong Kong - Singapore: Fragrant Harbor - Lion City" John Temple compares Asia's two diverse city-states.
(12) Have Gun, Will Travel: "The Search"

7:00
(2)(6) Beachcombers: "Shotgun And Lovers" Hughie (Bob Park) is the one who suffers when Nick begins courting a young lady from an old-fashioned, gun-toting family. (R)
(3) Moi et l'Autre: "L'Echange de cadeaux"
(4)(8) The Man Who Loved Bears: Henry Fonda narrates this true story of a young naturalist and the orphaned grizzly cub he raised and taught to survive in the Colorado wilderness.
(5) World Of Disney: "Goofy's Salute To Father" Goofy trades his carefree bachelorhood for a wife and baby and soon learns he is no match for his peace-wrecking son. (R)
(7)(12) 60 Minutes
(11) The Virginian: The Virginian tries to vindicate a friend of a murder charge.
(13) So The Story Goes

7:30
(2) Happy Days: Joannie (Erin Moran) is trapped aboard a runaway stagecoach as the Cunninghams' vacation at a financially troubled dude ranch continues. (Part 2 of 3) (R)
(3) Les Beaux Dimanches: "Festival de Cologne"
(6) Movie: ★★½ **"The Family Nobody Wanted" (1975) Shirley Jones, James Olson. A writer and her minister husband report to their new parsonage with an adopted family of racially-mixed children.**
(9) Life Around Us
(13) Sounds Good

8:00
(2) It's Your First Kiss, Charlie Brown: At long last, Charlie Brown gets to date the little red-headed girl he worships from afar when he is chosen to escort her to a celebration dance for their school's football team. (R)
(4) **ABC News Special Report: Frank Reynolds and Peter Jennings report on President Carter's trip to Vienna for the signing of the Salt II accord.**
(5) NBC Movie: ★★★½ **"What's Up, Doc?" (1972) Barbra Streisand, Ryan O'Neal. Two offbeat individuals attending a convention are caught up in a comedy of errors when their suitcases become mixed up with two other identical suitcases with valuable contents.**
(7) All In The Family: When an elderly aunt dies alone and unloved, Edith is the only one who comes to pay final respects.
(8) Battlestar Galactica: Starbuck becomes marooned on a strange planet where people are imprisoned and punished for the crimes of their ancestors. (R)
(9) Wild Horses Broken Wings: A young woman (Davene Bennett) draws upon the wisdom passed down from her Cherokee father to care for a group of neglected children.
(12) Donahue
(13) Welcome Back, Kotter: "Breadwinners" Juan goes for a job interview only to discover the position has been taken by Freddy.

8:30
(2) Three's Company: Janet, terrified by a mouse in her room, agrees to switch beds with Jack. (R)
(3) Les Beaux Dimanches: "Les Jeunes solistes: Bernard Jean"
(7)(13) One Day At ORE EXPERIENCED SISTER. (Part 2 of 2) (R)
(11) Speakout: Host: Linda Stahl.

9:00
(2)(6) For The Record: "Certain Practices" A young hospital resident (Richard Monette) places his career in jeopardy when he openly opposes the radical and unsuccessful techniques of a veteran neurosurgeon (Alan Scarfe). (R)
(3) Tel Quel
(4) ABC Movie: ★★★ **"Harry And Tonto" (1974) Art Carney, Ellen Burstyn. An old gentleman and his cat take off on an adventure-filled cross-country trip.**
(7) Alice: Mel learns Alice has been moonlighting as a singing telegram deliverer and fires her. (R)
(8) Lou Grant: While investigating a high level cover-up of an arson ring, Lou learns that Animal's apartment building is the next target of the firebug. (R)
(9) Masterpiece Theatre: "I, Claudius: Family Affairs" Tiberius angers Augustus when he meets secretly with Vispania, who he was forced to divorce so that he could marry Augustus' daughter Julia.
(11) 60 M.P.H.: Hosts: Carl Seidal and Kris Powell.
(12) Movie: ★★ **"Lady Godiva Rides Again" (1953) Diana Dors, Stanley Holloway. An unsophisticated and impressionable young girl finds herself in trouble after winning a beauty pageant.**
(13) Movie: ★★ **"Seven Times Seven" (1973) Terry-Thomas, Lionel Stander. Two robbers break out of jail and pull off a robbery, then break back into jail before anyone knows they were gone.**

9:30
(7) Just Friends: Susan and Leonard try to prevent Victoria from rekindling an old romance while her husband is out of town.
(11) Probe: Host: Jack Eddy.

10:00
(2) All Creatures Great And Small: "Out Of Practice" Sensing that James's love life is starting to go downhill, Tristan (Peter Davison) decides to arrange a blind date for him.
(5) NBC News Special: John Chancellor reports on the history and ramifications of the Salt II treaty from Vienna, where the treaty will be signed the following day.
(6) Star Trek: The Enterprise encounters an incredible magnetic force emanating from a wrecked spaceship.
(7) Moses - The Lawgiver: Burt Lancaster portrays Moses in this epic account of the birth of the Jewish people, as based on the Biblical Book of Exodus. (Part 1 of 6) (R)
(8) W-5: Jim Reed profiles the would-be bank robber who inspired the film "Dog Day Afternoon," Henry Champ reports on Quebec Francophones who have fled to Florida and Helen Hutchinson talks about the diet disease anorexia nervosa. (R)
(9) The Prisoner: The Prisoner is the subject of a sinister plan to transform his mental processes through science.
(11) Contact: Host: Linda Stahl. A discussion of traffic accidents.

10:30
(3) Le Telejournal
(11) 700 Club

10:45
(3) Sport-Dimanche

11:00
(2)(6) CBC National News
(3) Cine-Club: "La Chaise vide" (1974) Martine Chevalier, Daniel Quenaud. Une mere celibataire vit seule avec son fils de trois ans, et le pere de l'enfant est disparu sans savoir que la jeune femme etait enceinte.
(5) News
(7) CBS News
(8) CTV National News
(12) Some Mothers Do 'Ave 'Em
(13) Sports Page

11:15
(4)(7) News

11:20
(2)(8) News
(6) Vancouver Island News

11:30
(4) ABC News
(5) Movie: ★★★ **"Sanctuary" (1961) Lee Remick, Yves Montand. When her Creole lover returns to cause further trouble, a Southern girl remains silent.**
(7) Movie: ★★½ **"Children Of The Lotus Eaters" (1971) Roy Thinnes, Peter Duel. A private psychiatrist develops new methods of group therapy for young people.**
(12) Movie: ★★ **"Seven Keys To Baldpate" (1947) Philip Terry, Margaret Lindsay. When an author retires to snowbound New England to write a mystery novel undisturbed, he finds himself close to real murder.**

11:45
(2) Movie: ★★★½ **"Phantom Lady" (1944) Franchot Tone, Alan Curtis. A man, charged with his wife's murder, secures help from friends to establish his innocence.**
(4) Movie: ★★½ **"Phone Call From A Stranger" (1952) Gary Merrill, Shelley Winters. The lone survivor of a plane crash undertakes the task of notifying the victims' families.**

12:00
(11) News

12:05
(6) Movie: ★★★ **"The World In His Arms" (1952) Gregory Peck, Ann Blyth. A princess falls in love with a sea captain, but is kidnapped by a hated prince on the eve of her wedding.**
(8) Movie: ★★½ **"Unwed Father" (1974) Joseph Bottoms, Kay Lenz. A young man fights to gain custody of his illegitimate child.**

1:25
(7) Movie: ★★½ **"Who's Minding The Mint?" (1967) Jim Hutton, Dorothy Provine. A U.S. Mint employee joins forces with counterfeiters after he loses $50,000 in currency.**

1:35
(4) News
(8) Emergency One!: A beautician takes too many diet pills and undergoes a personality change.

1:40
(4) Note Of Faith
(12) News

2:05
(6) Emergency One!: An unmarried paramedic advises a married paramedic about buying a house.

3:22
(7) News

Moses - The Lawgiver on six Sunday nights

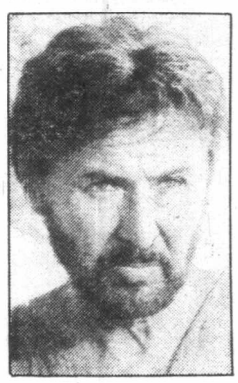

Anthony Quayle stars as Moses' brother, Aaron, a man who understands the human failings of his people, in *Moses — The Lawgiver*. The highly-praised series of six hour-long drama specials, starring Burt Lancaster as Moses, will be rebroadcast on six consecutive Sunday nights beginning June 17 at 10 p.m. on Channel 7. In Part 1, the suffering of the Hebrews is depicted, including the slaughter of the male offspring. A baby is spared and raised by an Egyptian princess, who names him Moses.

MONDAY: Evening TV—June 18

DAYTIME MOVIES

9:00

(6) ★★★ "War Paint" (1953) Robert Stack, Joan Taylor. Members of the cavalry attempt to deliver a peace treaty to the Indians.

1:00

(11) ★★★ "Little Boy Lost" (1953) Bing Crosby, Claude Dauphin. A reporter believes that a French orphan is actually his son.

3:00

(5) ★★ "The Miracle" Lassie.

(8) ★★½ "The Unguarded Moment" (1956) Esther Williams, George Nader. A young music teacher receives threatening letters from one of her high school students which nearly destroy her life.

EVENING

6:00

(2) CBC Evening News
(3) Edition Pacifique
(4) ABC News
(6)(8) News
(7) CBS News
(9) Studio See: Talks with young skateboarders, country singer Beth Crider, visits Alaskan Indian fishermen. (R)
(11) Bewitched: Darrin learns that he is about to become a father.
(12) Newlywed Game
(13) $20,000 Pyramid

6:30

(3) Ce Soir National
(4) News
(5) NBC News
(7) Mary Tyler Moore: An ex-boyfriend who once broke Mary's heart is threatening to do so again.
(9) Dick Cavett: Guest: Tennessee Williams.
(11) My Three Sons: Robbie, intending to break off his romance with Katie, ends up by proposing and setting a wedding date.
(12) Dating Game
(13) Family Feud

6:55

(3) Nouvelles du Sport

7:00

(2) Mary Tyler Moore: Mike, the man Phyllis dates for intellectual purposes, creates a triangle when he starts dating Mary too.
(3) Cosmos 1999: "Le Retour des Dorcans"
(4) P.M. Northwest
(5) Seattle Tonight
(6) Chopper Squad
(7) Newlywed Game
(8) What's My Line?: Panelists Tiiu Leek, Larry Solway and Nuala Fitzgerald try to guess the talents and professions of mystery guests on this popular game show hosted by Don McGowan.
(9) MacNeil - Lehrer Report
(11) Andy Griffith: A citizen of Mayberry forestalls his eviction by trying to redeem a century-old municipal bond.
(12) Joker's Wild
(13) Vancouver

7:30

(2) Reach For The Top: "Semi-Finals" Centennial vs. Chilliwack
(4) Please Stand By
(5) Hollywood Squares
(7) Joker's Wild
(8) Headline Hunters: Three guests attempt to identify famous peoplen places, objects or events by means of clues in headline form.
(9) Fawlty Towers: Basil creates chaos by trying to impose his views on sexual promiscuity on his clients and staff. (Part 3 of 6)
(11) Bob Newhart: Carol announces that she is going to marry an unpublished poet with bad feet.
(12) Tic Tac Dough

8:00

(2)(7) The White Shadow: Coach Reeves is prompted to allow an autistic boy to join the Carver basketball team. (R)
(3) Les Brigades du Tigre
(4) Baseball
(5)(6) Little House On The Prairie: Charles and his friend Jonathan Garvey try to prove to their sons that they're not yet old enough to be called men. (R)
(8) Salvage 1: Harry, Skip and Melanie go to darkest Africa in search of a creature believed to be the missing link between man and ape. (R)
(9) Bill Moyers' Journal: "Women Inside" Inmates of a Miami prison discuss their everyday lives, hopes and dreams with Bill Moyers.
(11) Movie: **★★½ "Boy, Did I Get A Wrong Number!" (1966) Bob Hope, Elke Sommer. A French movie queen becomes involved with a real-estate operator.**
(12) Cross-Wits

8:30

(12) Merv Griffin

9:00

(2)(7) M.A.S.H: Hawkeye and B.J. discover that Charles' menially paid Korean servant has much more to offer than they originally assumed. (R)
(3) Les Jordache
(5) NBC Movie: **★★★★ "Alice Doesn't Live Here Anymore" (1975) Ellen Burstyn, Kris Kristofferson. A recent widow and her young son leave their small mid-western town and head for California in search of a new life. (R)**
(6) Lawrence Welk: "Lake Tahoe Show"
(8) Movie: **★★★★ "Alice Doesnt Live Here Anymore" (1975) Ellen Burstyn, Kris Kristofferson. A recently widowed woman moves with her son and takes a job as a cafeteria waitress while hoping to get her big break as a singer. (R)**
(9) Europe: The Mighty Continent: "How Are The Mighty Fallen" An "Iron Curtain" descends across Europe and the Berlin Blockade becomes a challenge to the Free World.
(13) Jennie: Lady Randolph Churchill: "A Perfect Darling" Randolph's death leaves Jennie bankrupt but still beautiful and a young guard falls in love with her at a party.

9:30

(2)(7) WKRP In Cincinnati: Les Nessman, the timid news director, hears an insulting remark about his manhood from a sportscaster and decides to commit suicide. (R)

10:00

(2)(6) CBC Newsmagazine: Knowlton Nash anchors this electronic journal of lated-breaking stories and background on continuing events.
(3) Entre Nous
(7) Lou Grant: While investigating a high level cover-up of an arson ring, Lou learns that Animal's apartment building is the next target of the firebug. (R)
(9) When The Boat Comes In: "A First Time For Everything"
(11) News
(12) Special: "The Ultimate Weapon" Jim McKrell hosts a documentary on bringing Bibles to Christians behind the Iron Curtain.
(13) Jennie: Lady Randolph Churchill: "His Borrowed Plumes" Mrs. Patrick Campbell has Jennie's play produced in order to steal George away from her.

10:30

(2)(6) This Land: "Wilderness Calling" The multi-talented Bill Mason -- a filmmakern writer, painter and photographer -- is seen at home and on a wolf hunt.
(3) Le Telejournal
(11) Dating Game

11:00

(2)(6) CBC National News
(4)(5)(7) News
(8) CTV National News
(9) Camping Out
(11) Chico And The Man: Chico and Ed apply for business loans under the GI Bill but they are turned down.
(12) Doctor In The House: "Oh, I Do Like To Be Beside The Seasick"
(13) Sports Page

11:10

(3) Nouvelles du Sport

11:20

(3) Scenes de la Vie Conjugale: "Innocence et panique" Un homme et sa femme qui sont bien heureux deviennent des temoins d'une profonde incomprehension chez un couple ami et en sont troubles.
(6) Vancouver Island News
(8) News

11:27

(2) News

11:30

(4) Police Story: Joe's attempts to convict a rapistdmurderer are frustrated by a slick lawyer.
(5) Tonight: Guest host: Bob Newhart. Guests: Peter Fonda, Aretha Franklin, Joe Wambaugh.
(7)(12) Rockford Files: Rockford returns home from vacation to learn someone has assumed his identity, used his credit cards and bungled one of his cases.
(9) Exploring The Restless Sea
(11) The Gong Show

11:45

(2) Secret Army: "Second Chance" With an ulterior motive up his sleeve, Curtis offers help to an evader who does not want to be repatriated. (R)

12:00

(11) 700 Club
(13) New Scotland Yard: "Diamonds Are Never Forever"

12:05

(6) Movie: **★★★ "Cry Terror!" (1958) James Mason, Rod Steiger. A criminal forces an electronics expert to aid him in an elaborate extortion plot.**
(8) Movie: ★★ **"The Day Of The Bad Man" (1958) Fred MacMurray, Joan Weldon. The brothers of a convicted killer vent their rage on the judge who handed down his death sentence.**

12:20

(3) Jason King: "Sous la coupe de Claudia"

12;37

(4) News

12:40

(7)(12) CBS Late Movie: **★★★ "Some Came Running" (1958) Frank Sinatra, Dean Martin. A young man feeling disillusioned with the world seeks solace from an assortment of seedy but honest characters.**

1:00

(5) Tomorrow: Guest: Veteran television newsman Howard K. Smith.
(11) News

1:50

(8) Emergency One!: A grateful girl gifts Gage with a dog.

2:05

(6) Emergency One!: A major traffic pile-up on a fogbound freeway during rush hour causes problems.

2:40

(7) Movie: **★★½ "Mai, On A String" (1971) Christopher George, William Schallert. A government undercover agent becomes caught in the middle of a gang war.**
(12) 700 Club

3:40

(12) News

4:20

(7) News

TUESDAY: Evening TV—June 19

DAYTIME MOVIES

9:00

(6) ★★½ "Kelly And Me" (1957) Van Johnson, Piper Laurie. A musical entertainer becomes a smash hit when he adds a talented German shepherd dog to his act.

1:00

(11) ★★ "The Sword Of El Cid" (1962) Roland Carey, Chantel Deberg. El Cid imposes the most severe of penalties upon his two sons-in-law, who have mistreated his daughters.

2:30

(3) "Mayerling" (politique qui lui a ete impose, demande l'annulation de son union en Cour de Rome.

3:00

(5) ★★★ "The Roman Spring Of Mrs. Stone" (1961) Vivien Leigh, Warren Beatty. A woman gives up an unpromising acting career for a series of romances in Rome.
(8) ★★★ "Tammy And The Bachelor" (1957) Debbie Reynolds, Leslie Nielsen. A very naive, backwoods girl discovers a man whose plane has crashed and nurses him back to health.

EVENING

6:00

(2) CBC Evening News
(3) Edition Pacifique
(4) ABC News
(6)(8) News
(7) CBS News
(9) Studio See: Visits Lytton Primate Center, largest monkey colony in the U.S., young fencing students, animator Eric Schmitz. (R)
(11) Bewitched: A friend of Darrin's is cursed by an ancient spell.
(12) Newlywed Game
(13) $20,000 Pyramid

6:30

(3) Ce Soir
(4) News
(5) NBC News
(7) Mary Tyler Moore: Ted decides to earn extra money as an actor in television commercials.
(9) Dick Cavett: Guests: Mickey Mantle, Hank Aaron, Leo Durocher, Tom Gorman. (Part 1 of 3)
(11) My Three Sons: Prospective groom Robbie undergoes a complete inspection by his fiancee's family and sorority sisters.
(12) Dating Game
(13) Family Feud

7:00

(2) Mary Tyler Moore: Murray, the father of three daughters, decides that he wants a son.
(3) Le Monde Merveilleux de Disney: "Diamants sur roues" (2e de 3)
(4) P.M. Northwest
(5) Seattle Tonight
(6) Star Trek
(7) Newlywed Game
(8) Downright Disco: Guests: The Love Committee, Suzanne Stevens, Glen Ricketts, Shooter. (R)
(9) MacNeil - Lehrer Report
(11) Andy Griffith: Opie's friendship with a hobo begins to affect his ability to tell right from wrong.
(12) Joker's Wild
(13) Vancouver

7:30

(2) The Muppets: Guest: Lesley Ann Warren. (R)
(4) Sha Na Na
(5) $100,000 Name That Tune
(7) Joker's Wild
(8) Patsy Gallant: Gests: Al Green, Debra Washington. (R)
(9) Newsmakers
(11) Bob Newhart: Bob gets kicked out of the all-woman consciousness-raising group he has formed.
(12) Tic Tac Dough

8:00

(2) The Upchat Line: "Alberta's Benefit" Mike embarks on an enthusiastic campaign to secure a retirement present for his uncle Albert after the man's 35 years of dedicated service.
(3) Commissariat Special K-1: Dans la ville allemande de Hambourg, des agents de police travaillent a resoudre des crimes.
(4) Happy Days.
(5) The Runaways: Steve befriends a high school student whose doubts about his masculinity are threatening his relationships with his family and friends.
(6) Please Stand By: "How To Drive Women Crazy" David purchases a mail-order book, and decides to test out some of the techniques of "How To Drive Women Wild" on Tina Grant, the head cheerleader.
(7) The Paper Chase: Hart is shocked when he learns that the girl he is becoming romantically involved with is Professor Kingsfield's daughter. (R)
(8) Carter Country: Chief Roy agrees to give the mayor a bit part in the police department skit.
(9) Ormandy And His Orchestra: "A Japanese Odyssey" The Philadelphia Orchestra tours Japan, and performs works by Debussy, Ives, Brahms and Richard Strauss.
(11) Movie: **★★½ "I'll Never Forget What's 'Is Name" (1968) Orson Welles, Oliver Reed. A successful businessman gives up everything to return to his carefree youth.**
(12) Cross-Wits

8:30

(2) Rare Breed: "Lean Men, Fat Cattle" Rancher Tom Gilchrist and his vast spread are profiled. (R)
(6) $1.98 Beauty Show
(8) Just Friends: Susan is taken hostage by a bank robber (John Byner) who believes himself to be radioactive.
(12) The King Tutanahamen Exhibition In San Francisco: A look at the priceless treasures and artifacts currently on a cross-country tou,r found in the Boy-King's tomb discovered in Egypt in 1927.

9:00

(2)(6) CBC Film Festival: ★★½ "The Clown Murders" (1977) Susan Keller, Lawrence Dane. A practical joke staged at a Halloween party leads to a terrifying ordeal for a beautiful kidnap victim.
(3) Premiere Page: Magazine d'actualite.
(4) Three's Company: Janet, terrified by a mouse in her room, agrees to switch beds with Jack. (R)
(5) NBC Movie: **★★★ "Farewell, My Lovely" (1975) Robert Mitchum, Charlotte Rampling. Legendary detective Philip Marlowe uncovers a great deal of corruption in the Los Angeles society of the 1940s while searching for a mysterious woman. (R)**
(7) Movie: ★★ **"The Internecine Project" (1974) James Coburn, Lee Grant. A prominent economist who is offered a high-level government post turns to murder to eliminate the skeletons in his closet.**
(8) Grand Old Country: Guests: Larry Gatlin, Audie Henry, Narvel Felts. (R)
(13) Best Seller: "Jane Eyre" The marriage of Jane and Rochester is prevented at the last moment by the revelation that he already has a wife. (Part 3)

9:30

(4)(8) Taxi: Tony returns from out of town to discover that Bobby let his prized goldfish die of starvation. (R)
(9) Time Exposure: Lowell Thomas narrates the life and works of noted photographer William Henry Jackson.

10:00

(3) Pulsion: Invites: Diane Tell, Steve Hall.
(4)(13) Julie Farr, M.D.: Julie, battling to save the life of a critically ill woman, unknowingly becomes a contender for a prestigious hospital position.
(8) Quincy: Quincy, with the help of a disfigured former movie queen, tries to expose an incompetent plastic surgeon. (R)
(9) Two Ronnies
(11) News
(12) Upstairs, Downstairs: "News From The Front" James unwittingly creates a personal and political crisis upon his return home, and Edward proposes to Daisy.

10:30

(3) Le Telejournal
(9) Movie: ★★★ "The Seventh Veil" (1946) James Mason, Ann Todd. A doctor helps rehabilitate a pianist, both physically and emotionally.
(11) Dating Game

11:00

(2)(6) CBC National News
(4)(5)(7) News
(8) CTV National News
(11) Chico And The Man: Chico must decide whether to join his cousin in New York or stay with Ed.
(12) Two's Company: "The Club"
(13) Sports Page

11:10

(3) Nouvelles du Sport

11:20

(3) Ainsi Va la Vie: Reprise de "La Semaine Verte."
(6) Vancouver Island News
(8) News

11:27

(2) News

11:30

(4) ABC Movie: ★★½ **"Adams Woman" (1972) Beau Bridges, John Mills. A prisoner in a 19th century Australian penal colony learns he can be put on probation if he marries a local woman.**
(5) Best Of Carson: Host: Johnny Carson. Guests: Shecky Greene, Paul Williams, William Devane, Cyra McFadden.
(7)(12) Barnaby Jones.
(11) The Gong Show

11:45

(2) World At War: "Requiem' The Second World War deeply affected the lives of ordinary people caught up in the conflict. (R)

12:00

(11) 700 Club
(13) New Scotland Yard: "Bullet In A Haystack"

12:05

(6) Movie: ★★ **"The Trial Of The Catonsville Nine" (1972) Ed Flanders, Gwen Arnes. The trial and acts of Daniel Berrigan and eight colleagues who burned the draft files of a Selective Service office are examined.**
(8) Movie: ★★½ **"The Errand Boy" (1961) Jerry Lewis, Brian Donlevy. An errand boy wreaks havoc throughout a major movie studio.**

12:20

(3) Cinema: "Un Americain bien tranquille" (1957) Audie Murphy, Michael Redgrave. Quand un americain est assassine, un inspecteur francais interroge un journaliste anglais qui a connu la victime.

12:40

(7)(12) CBS Late Movie: ★★½ **"The Cobweb" (1955) Richard Widmark, Lauren Bacall. Administrators and patients alike try to exist in the insane jungle of a mental asylum.**

1:00

(5) Tomorrow: Guest: Radio personality Henry Morgan.
(11) News

1:30

(4) News

2:05

(6) Emergency One!: Dr. Early undergoes open heart surgery.
(8) Emergency One!.

2:38

(7) Movie: ★★★ **"Salome" (1953) Rita Hayworth, Stewart Granger. Salome dances the "Dance Of The Seven Veils" in hopes of saving John The Baptist from being beheaded.**
(12) 700 Club

3:38

(12) News

4:38

(7) News

WEDNESDAY: Evening TV—June 20

DAYTIME MOVIES

9:00

(6) ★★ "Battle For The Planet Of The Apes" (1973) Roddy McDowall, Claude Akins. The ape civilization tries to peacefully co-exist with humans who are atom-bomb mutants, but a power struggle intervenes.

1:00

(11) ★★ "Run, Stranger Run" (1973) Darren McGavin, Patricia Neal. A seashore summer home is the scene of two terrifying and virtually unsolvable murders.

3:00

(5) ★★½ "Hotel Paradiso" (1966) Gina Lollobrigida, Alec Guinness. A French Lothario attempts to arrange a meaningful tryst in a hotel with his neighbor's wife.

(8) ★★ "Monster From A Prehisforic Planet" (1966) Tamio Kawaji, Yoko Yamamoto. Three men discover a young prehistoric creature and enrage the creature's parents by taking it to Japan with them.

EVENING

6:00

(2) CBC Evening News
(3) Edition Pacifique
(4) ABC News
(6)(8) News
(7) CBS News
(9) Studio See: Lessons in Korean tae-kwon-do, puppet-making, and the art of glass weaving. (R)
(11) Bewitched: Gladys jumps to conclusions when she sees Samantha with a baby in her arms.
(12) Newlywed Game
(13) $20,000 Pyramid

6:30

(3) Ce Soir
(4) News
(5) NBC News
(7) Mary Tyler Moore: Lou's new boss, an attractive woman, thinks she's in love with him.
(9) Dick Cavett: Guests: Mickey Mantle, Hank Aaron, Leo Durocher, Tom Gorman. (Part 2 of 3)
(11) My Three Sons: Robbie and Katie call off their wedding on the eve of the ceremony.
(12) Dating Game
(13) Family Feud

7:00

(2) Mary Tyler Moore: Lou moves into Rhoda's old apartment and takes over Mary's private life.
(3) Teleleans: "L'Annee internationale de l'enfant"
(4) P.M. Northwest
(5) Seattle Tonight
(6) Sha Na Na: Guests: Jan and Dean.
(7) Newlywed Game
(8) Celebrity Concert: Buck Owens
(9) MacNeil - Lehrer Report
(11) Andy Griffith: Rather than eat Aunt Bee's homemade pickles, Andy and Barney switch them with store-bought pickles.
(12) Joker's Wild
(13) Vancouver

7:30

(2)(6) This Week In Baseball: Mel Allen recaps scores and action in the major leagues during the past week.
(3) Baseball des Expos: Les Reds de Cincinnati rencontrent les Expos.
(4) That's Hollywood
(5) KING Presents: "King County Land Use" (Part 2)
(7) Joker's Wild
(9) Dad's Army: "Boots, Boots, Boots" Mainwaring begins a marching exercise to keep his men in shape.
(11) Bob Newhart: Jerry decides to give up his dental practice to follow his dream of romance and adventure.
(12) Tic Tac Dough

8:00

(2)(6) Baseball: Toronto Blue Jays at New York Yankees
(4)(8) Eight Is Enough: Susan, Joannie and Nancy discover that having their own apartment is not the bed of roses they expected it to be. (R)
(5) Laugh-In: Guests: Bette Davis, Henry Winkler, Barry Goldwater, Ralph Nader, Roddy McDowall, Kareem Abdul-Jabbar. (R)
(7) Family Feud
(9) Meeting Of Minds: Steve Allen talks with William Shakespeare, Hamlet, Romeo, Juliet, Othello, Woman, Desdemona, Iago and Hamlet's father's ghost. (Part 2 of 2)
(11) Invisible Influences: A look at the current popular forms of psychic phonemona including telepathy, clairvoyance, psychokinesis and precognition
(12) Cross-Wits

8:30

(7) The Jeffersons: George agonizes over a decision that could change both his life and the life of someone very special to him. (R)
(12) Merv Griffin

9:00

(4)(8) Charlie's Angels: Kris, suffering from amnesia, wanders onto a deserted beach where she is stalked by a crazed killer. (R)
(5) NBV Movie: ★★ **"Stranger In Our House" (1978) Linda Blair, Carol Lawrence. A young girl's life turns into a terrifying nightmare when her strange cousin moves in and mysterious and eerie events begin occurring. (R)**
(7) Circus Of The Stars: A variety of daring and unusual circus acts are performed by top stars from the entertainment and sports worlds. Lauren Bacall, Sammy Davis Jr., Jerry Lewis, Anthony Newley and Bernadette Peters are ringmasters. (R)
(9) Great Performances: "Uncommon Women And Others" A group of young women re-explore the options open to them as "uncommon women" on the occasion of their seven-year college reunion.
(11) Special: "Marine World - Africa U.S.A." Discover exotic countries and foreign sights in our own land, with highlights of the incredible animal acts which display a unique combination of humor, dexterity and intelligence.
(13) Movie: ★★ **"Assault On Precinct 13" (1976) Austin Stoker, Darwin Joston. Policemen and convicts join forces to prevent a teen-age gang from laying siege to a police station.**

9:30

(11) Great America: Opening ceremonies of Great America, one of the largest and most popular entertainment centers in the Northwest.

10:00

(3) Festival de Jazz de Montreux
(4) Vegas: Dan sets out to rescue a bevy of beautiful showgirls kidnapped for sale overseas by a white slave merchant. (R)
(8) Vegas: Dan sets out to rescue a bevy of beautiful showgirls kidnapped for sale overseas by a white slave merchant. (R)
(11) News
(12) Justice: "A Duty To The Court"

10:30

(3) Le Telejournal
(9) Power
(11) Dating Game

11:00

(2)(6) CBC National News
(4)(5)(7) News
(8) CTV National News
(9) The Advocates
(11) Chico And The Man: Forced to clean up the garage or be fined by the cityn Ed and Chico hold a garage sale.
(13) Sports Page

11:10

(3) Nouvelles du Sport

11:20

(3) Portraits de Femmes: "George Sand ou le refus de l'hyprocrisie"
(6) Vancouver Island News
(8) News

11:27

(2) News

11:30

(4) Police Woman: Pepper's life is endangered when she infiltrates an undercover group and has no way to contact the police.
(5) Tonight: Host: Johnny Carson. Guest: Lola Falana.
(7)(12) Switch: Pete and Mac help a friend recover some letters, unaware that they contain stolen jewels and drugs. (R)
(11) The Gong Show

11:45

(2) Western Roundup: ★★ "Drums Across The River" (1954) Audie Murphy, Walter Brennan. A misguided young man rebels against his father and joins a band of goldseekers driving deep into the heart of Indian territory.

12:00

(11) 700 Club
(13) New Scotland Yard: "Weight Of Evidence"

12:05

(6) Movie: ★★ **"Bigfoot, Man Or Beast" (1974) Documentary. The latest evidence of the largest creatures to roam Earth is examined.**
(8) Movie: ★★½ **"Curse Of The Fly" (1965) Brian Donlevy, Carole Gray. A female escapee from a mental institution discovers that her husband and father-in-law are plagued by a very peculiar affliction.**

12:20

(3) Cinema: "Prise au piege" (1949) James Mason, Robert Ryan. Une jeune fille va a New York ou elle est a la recherche dun travail interessant et aussi l'homme de ses reves.

12:37

(4) Mannix: Mannix believes an amnesia victim who is suspected of murdering his girlfriend is being framed.

12:40

(7)(12) Kojak: Kojak meets with a wall of silence when he investigates the murder of several dockworkersm (R)

1:00

(5) Tomorrow: Guest: Benson Ford Jr., nephew of Henry Ford II, who is fighting for control of Ford Motor Company.
(11) News

1:45

(4) News

1:50

(7) Movie: ★★½ **"Bell, Book And Candle" (1959) James Stewart, Kim Novak. A young woman uses her mysterious powers to break up the wedding plans of a book publisher.**
(8) Emergency One!: Paramedic DeSoto turns gardener to help an injured widow.
(12) 700 Club

2:50

(12) News

3:53

(7) News

Daring crew flies to the moon in hopes of salvaging some junk

By JAY BOBBIN

A certain CTV television series revolves around a lot of junk . . . literally. The trash in question is quite useful, though; it's been welded together and refined into an effective if primitive space vehicle by a professional junkman and his two enthusiastic assistants. The shop and the series are both known as "Salvage 1."

When Harry Broderick (played in the show by TV veteran Andy Griffith) first came up with the idea of going to the moon to "salvage" the remaining pieces of equipment from the Apollo missions, everyone — including his ex-wife — thought he was legitimately insane. Undaunted, he proceeded to assemble a crew to help him realize his dream. On the technical end, he called upon his old friend Mack (J. Jay Saunders) to co-ordinate certain areas of the spaceship's construction and set up a makeshift "ground control." Knowing he would need someone with flying expertise, he went to an ex-astronaut named Skip Carmichael (Joel Higgins). He was dismissed from NASA's space program for his somewhat radical, unorthodox ideas and ways of carrying them out.

Skip's inherent daredevil spirit was exactly what Harry wanted, and his new partner also provided the key to another crucial element of Salvage 1's first mission: fuel.

With the weight of the ship and the elements which formed it, a certain type of unconventional propulsion would be needed to get it to the moon and back. Skip heartily recommended an xpert in the area named "Mel" Slozar (Trish Stewart). Indeed, Harry was more than a little surprised to find that "Mel" — nee Melaine — was a female, and a most attractive one at that.

ANDY GRIFFITH, Joel Higgins and Trish Stewart star as the intrepid adventurers who fly "Salvage 1" into action Mondays at 8 p.m. on Channel 8.

With the staff assembled, the building of the rocket went ahead full steam, with only one slight drawback: a nosy FBI agent named Jack Klinger (Richard Jaeckel), who became highly suspicious of Harry's motives for making the initial voyage. In subsequent adventures, Klinger has still interfered in one way or another with the Salvage team's plans, although he's slowly coming to trust Harry and his cohorts. The moon mission nearly ended in disaster when the ship began leaking deadly gases upon it's re-entry into Earth's atmosphere and jet fighters were poised to destroy it. A last-minute miracle-of-sorts kept that from happening; in fact, the team recently returned to outer space for a dual purpose: to rescue Skip and several astronauts from certain death in a malfunctioning space laboratory, and to recover a gold-encased satellite which Harry could use for the purpose of paying off his taxes.

The assignments the "Salvage 1" crew takes on are definitely of the unusual sort, as other past stories have demonstrated. They ventured to Africa's west coast to bring back a spider monkey for the St. Louis Zoo and encountered a terrifying apeman; they went into the jungles of Burma to recover a B-25 bomber flown by Harry during World War II and being guarded by a savage Japanese warrior; Harry had to save Melaine, Skip and the daughter of a military official from a flooding bomb shelter during an earthquake; and the entire trio was surrounded by spooky doings at a reputedly haunted mansion which containd an incredible force field of energy.

The stars of "Salvage 1" are hardly newcomers to the acting profession, although several are receiving their first prime-time series exposure through the show.

Andy Griffith, naturally, is NOT one of them.

For years, he was one of TV's top stars as the easy-going sheriff of rural Mayberry in "The Andy Griffith Show." He first came to the public's attention as Private Will Stockdale in both the stage and screen versions of "No Time for Sergeants." After other films such as Elia Kazan's "A Face in the Crowd," he entered the circle of television, producing other hit shows such as "Gomer Pyle" and "Mayberry R.F.D." as well as his own. He recently appeared in the mini-series "From Here to Eternity" and "Roots: The Next Generations."

Trish Stewart and Joel Higgins are both veterans of the soap-opera circuit. She appeared for several years as Chris Foster on the daytime drama "The Young and the Restless," while Higgins became known to loyal viewers as a young reporter named Bruce on "Search for Tomorrow." Richard Jaeckel has been featured in numerous motion pictures including "The Dirty Dozen" and "Day of the Animals"; he's made virtually an entire career out of playing tough bureaucrats, and his "Salvage 1" role fits handily into that category.

Almost every adventure series has had a gimmick of some type, but "Salvage 1" manages to make an absurd premise highly believable.

LA PETIT VENETIENNE
— one inch light control almost invisible venetian blind.
— manufactured in Victoria.
PACIFIC VENETIAN BLINDS LTD.
1806 Cook St. 3-10 383-8515

YOGA and DEEP RELAXATION
Classes begin July 4th
Call 383-9426
Mr. Steven Bentheim The Yoga Centre 1322A Government Street

THURSDAY: Evening TV—June 21

DAYTIME MOVIES

9:00

(6) ★★★ "This Happy Feeling" (1958) Debbie Reynolds, Curt Jurgens. A retired actor returns to the stage after convincing a young woman to give him up.

1:00

(11) ★★½ "The Night Walker" (1965) Robert Taylor, Barbara Stanwyck. A wi' (Derniere de 2) (1968) Catherine Deneuve, Omar Sharif. Le prince Rodolphe, mecontent du mariage politique qui lui a ete impose, demande l'annulation de son union en Cour de Rome.

3:00

(5) ★★★ "Move Over Darling" (1963) Doris Day, James Garner. Returning from a plane crash seven years before, a wife discovers that her husband is about to remarry.

(8) ★★ "Doctor In Love" (1962) Michael Craig, Virginia Maskell. A young doctor discovers, much to his pleasure, that he is an incurable romantic.

EVENING

6:00

(2) CBC Evening News
(3) Edition Pacifique
(4) ABC News
(6)(8) News
(7) CBS News
(9) Studio See: Hang gliding in Virginia, making grit-sickles, building sand castles, and the adjustments of a young muscular dystrophy victim. (R)
(11) Bewitched: Samantha's Uncle Arthur loves practical jokes, as everyone finds out.
(12) Newlywed Game
(13) $20,000 Pyramid

6:30

(3) Ce Soir
(4) News
(5) NBC News
(7) Mary Tyler Moore: Mary is determined to try and get Lou back together with his wife.
(9) Dick Cavett: Guests: Mickey Mantle, Hank Aaron, Leo Durocher, Tom Gorman. (Part 3 of 3)
(11) My Three Sons: Robbie and Katie are married amid traditional confusion and tears.
(12) Dating Game
(13) Family Feud

6:55

(3) Nouvelles du Sport

7:00

(2) Mary Tyler Moore: Lou decides to add a female newscaster to his staff and gives orders to find a "girl like Mary."
(3) Une Arche Immobile: Gerard Durrell, directeur de zoo, fait montrer la contribution essentielle du monde animal a l'equilibre ecologique.
(4) A Horseman Riding By: (Part 3)
(5) Seattle Tonight
(6) Movie: ★★½ **"McMillan And Wife: Buried Alive" (1974) Rock Hudson, Jose Feliciano. McMillan's clandestine meeting with a friend in domestic intelligence is cut short by a sniper's bullet.**
(7) Newlywed Game
(8) Angie: Angie and Brad break the news of their elopement to Angie's mom and Brad's sister. (R)
(9) MacNeil - Lehrer Report
(11) Andy Griffith: A trial run as sheriff of Mayberry convinces Barney that he is not ready for a similiar job in a neighboring town.
(12) Joker's Wild
(13) Vancouver

7:30

(2) Bonkers!: Guest: Joey Heatherton.
(3) Qui Sont-Ils?
(5) Match Game
(7) Joker's Wild
(8) Stars On Ice: Guests: Jimmy Crockett, Irene and Harold Avery, Barbi Benton, Dennis Coi. (R)
(9) Stepping Out
(11) Bob Newhart: Bob thinks his chances of winning a tennis tournament are pretty good until he learns that Emily is his partner.
(12) Tic Tac Dough

8:00

(2)(4) Mork & Mindy: Mork decides to reveal himself as an alien being to collect $25,000 in reward money to use for Mindy's education. (R)
(3) Les Grands Films: "Pendez-les hauts et courts" (1968) Clint Eastwood, Pat Hingle. Un homme accepte le poste de sherif dans un territoire dont il debarrassera des hors-la-loi qui voulaient le lyncher.
(5) Hizzonner: Mayor Cooper's tough re-election campaign is hampered by an untimely visit from his overly zealous father.
(7)(8) The Waltons: Elizabeth fears that her grandfather may be replaced when Grandma Walton begins dating a gentleman who once proposed marriage to her. (R)
(9) Nova: "Patterns From The Past" The world of the Q'eros Indians of the Peruvian Andes is patterned on that of their ancestors.
(11) Donna Fargo
(12) Cross-Wits

8:30

(2) King Of Kensington: "The Purse Snatcher" Larry and Jack disguise themselves as women in order to stop a neighhborhood wave of purse stealings. (R)
(4) Angie: Angie and Brad break the news of their elopement to Angies mom and Brad's sister. (R)
(5) Comedy Theater: "Me And Ducky" A new student trying to make friends in a high school finds herself, caught between the most beautiful girl and the most powerful girl.
(11) Marty Robbins: Guests: Bill Anderson and Ralph Emery.
(12) Merv Griffin

9:00

(2) Edward The King: "Experiment In Education (1874-1858)" In his youth, the Prince of Wales is subjected to a rigorous educational study plan totally unsuitable for his limited attention span.
(4) Barney Miller: Barney's graceful transition into middle age is destroyed by his men's sudden concern for his mental and physical health. (R)
(5) Quincy: Quincy, with the help of a disfigured former movie queen, tries to expose an incompetent plastic surgeon. (R)
(6)(7) Hawaii Five-O: A young singers (Yvonne Elliman) potential for stardom causes a murder which involves McGarrett in a struggle with the Hawaiian crime syndicate and a mainland gang. (Part 1 of 2) (R)
(8) Live It Up: Subjects include co-host Alan Edmonds's diet, a charity for children, con artists and a new television revolution about to burst forth. (R)
(9) Marie Curie: Maria Sklodowska serves as a governess in Poland before entering the Sorbonne in Paris. After finishing first in her class, she prepares to return to her homeland.
(11) Dolly: Guest: Kenny Rogers.
(13) In Concert: Nana Mouskouri: Guests: Paco Flamento Puro, Steeleye Span, Something Special.

9:30

(4) Carter Country: Chief Roy agrees to give the mayor a bit part in the police department skit.
(8) Soap: Burt and Danny track Elaine's killers, Benson helps Eunice and Dutch flee from the police and Chester is unexpectedly aided by a train wreck. (R)
(11) Pop! Goes The Country: Guests: Donna Fargo, Don Williams, Marlow Tackett.

10:00

(2) Dallas: Ray and J.R. compete for the affections of an ambitious country-western singer (Kate Mulgrew). (R)
(4) 20 - 20
(5)(13) The Innocent And The Damned; Having failed to persuade Tom's father to sell his ranch, mobster Alex Budde (Anthony Franciosa) resorts to a desperate plan which backfires disastrouslym (Part 4 of 5) (R)
(6)(7) Barnaby Jones: A pretty young psychic employs her clairvoyant powers to find a psychotic killer being searched for by J.R. (R)
(8) National Geographic Special: "Grizzly!" A fascinating study of Ursus horribilis against the background of the uplands of western North America.
(9) NASL Soccer: Memphis Rogues vs. Seattle Sounders
(11) News
(12) Upstairs, Downstairs: "The Beastly Hun" Frustrated because he cannot enlistn Hudson develops an exaggerated hatred for the Germans.

10:30

(3) Le Telejournal
(11) Dating Game

11:00

(2)(6) CBC National News
(4)(5)(7) News
(8) CTV National News
(9) Cinema B.C.
(11) Chico And The Man: Chico plays matchmaker to Ed and a new neighbor, Shirley.
(12) Two's Company: "The Friendly Artist"
(13) Sports Page: The British Columbia Lions Football report is presented. Host: Richard Saxton.

11:10

(3) Nouvelles du Sport

11:20

(3) Tele-Selection: "Question d'honneur" (1975) Peter Falk, Ricardo Montalban. A la suite d'un accident de voiture, Colombo est retenu au Mexique ou il fait la lumiere sur une tenebreuse affaire d'accident mortel dans une trene.
(6) Vancouver Island News
(8) News

11:27

(2) News

11:30

(4) Starsky & Hutch: The detectives learn that federal agents have given a homicidal sex maniac clemency in return for his help in nabbing a dope dealer. (R)
(5) Tonight: Host: Johnny Carson. Guests: Lillian Carter, Sidney Goldsmith, Burt Reynolds.
(7)(12) M.A.S.H: Radar writes home to his mother while Hawkeye carries on a foot inspection and Col. Potter gets shot in the backside. (R)
(9) Diver Sam
(11) The Gong Show

11:45

(2) The Professionals: "Servant Of Two Masters"

12:00

(11) 700 Club
(13) Movie: ★★½ **"My Girl Tisa" (1948) Lilli Palmer, Sam Wanamaker. A young immigrant girl tries to get her father out of the old country and put her boyfriend through law school at the same time.**

12:05

(6) Movie: ★★½ **"Chase" (1973) Mitchell Ryann Reid Smith. Four specially skilled police officers form a unit to handle difficult cases.**
(7)(12) CBS Late Movie: ★★ **"McCloud: The Barefoot Girls Of Bleeker Street" (1974) Dennis Weaver, Shelley Winters. McCloud's search for a young runaway leads him to the owner of a discotheque who hires young girls to promote the sale of liquor.**
(8) Movie: ★★½ **"Men Of The Dragon" (1974) Jared Martin, Katie Saylor. A young American man arrives in Hong Kong to discover his young sister has been kidnapped for white slavery.**

12:37

(4) Mannix: The daughter of a man about to be executed for murder hires Mannix to clear her father.

12:45

(3) Cinema: "Lily, aime-moi" (1975) Rufus, Patrick Dewaere. Appele a faire un reportage sur les problemes d'un ouvrier, un journalist rencontre l'homme en questioon qui etait recemment abandonne par sa femme.

1:00

(5) Tomorrow: Guest: Author Winzola McLendon.
(11) News

1:35

(6) Movie: ★★ **"They Saved Hitler's Brain" (1964) Walter Stocker, Audrey Caire. A handful of Third Reich loyalists wages a last-ditch effort to gain world supremacy by abducting a prominent American scientist as part of their nefarious plot.**
(8) Movie: ★★ **"The Rangers" (1974) James G. Richardson, Colby Chester. The U.S. Forest Service works daily to preserve and protect the environment and human and animal life.**

1:45

(4) News

2:09

(7) Movie: ★★½ **"Berserk" (1968) Joan Crawford, Ty Hardin. Scotland Yard is called in to investigate a series of bizarre murders at a circus.**
(12) 700 Club

3:05

(8) Emergency One!: The paramedics have a wild day with possible radiation poisoning and sulphuric acid fumes.

3:09

(12) News

3:20

(8) Emergency One!: A visiting fireman causes jealousy when the paramedics take him on the rounds.

4:05

News

Women in jail: who and why?

Bill Moyers' Journal looks at the realities of an almost forgotten segment of society — women in trouble with the law — in the hour-long documentary, *Women Inside*, to be telecast Monday, June 18, at 8 p.m. on Channel 9.

Inmates at the newest and perhaps its best facility for women in the U.S., Dade County Women's Detention Center in Miami, talk to Moyers about their present circumstances, their futures and their children who remain on the "outside."

It is estimated that there are approximately 15,000 women in U.S. jails on any one day. Who are they? Where do they come from? Why are they there?

Seventy per cent of them are mothers with two dependent children. Most are doing time for non-violent, victimless crimes involving prostitution or narcotics or both.

For many the arrest cycle is a way of life. There are few one-time offenders among women in jail. They are victims of poverty, poor education and other difficult life circumstances.

In describing her life outside jail, one inmate says, "We were eight or nine in one room, trying to see that the other eats, sleeps and stays warm."

As Bill Moyers points out in the program, "Jails don't cure drug addicts of their sickness or prostitutes of their entreprise. Neither do they keep women from repeating their mistakes."

Women Inside raises some difficult questions. According to Moyers: "Where is the early warning system that would help us to detect young people in trouble and come to their aid before they come here? Why do we have to wait for the same class of people to commit crimes over and over again? Where is the system for dealing with their children? Why are most of the women who come here poor . . . and who is paying attention?

Looking at stars

"My Henry . . . he's not a bit like Fonzie," is what **Henry Winkler's** mom was proud to tell interviewers last month on Mother's Day.

Not that Fonzie on "Happy Days" doesn't do an occasional good deed. But it's nothing on the scale of what a guy like the real Henry (with a master's degree from Yale) can do when he puts his mind and clout to work.

And he surely did a great and good service when he revamped footage on "Who Are the DeBolts?" into a TV special. The DeBolts are the couple who had 19 kids (some handicapped and adopted) when the show first aired. By the time of the repeat telecast (ABC, June 10) the DeBolts' family had grown to 20 and requests to them for info on Adoption of Special Kids mushroomed to 12,000 a month (vs 5,000 letters to the DeBolts for the whole prior three years).

CAMOSUN FURNITURE RENTAL
833 Yates St.
Victoria, B.C. 383-3655

If you are serious about heating with wood — SEE US FIRST!

The STOVE SHOP
733A Goldstream Ave.
Victoria (Langford) B.C.
478-0322
CLOSED MONDAYS
2-24

t.v. SERVICE

FAST
Professional TV Service
House Calls (All Makes)
CARRY-IN
385-3832
BUTLER BROTHERS
1720 DOUGLAS
OPP. THE BAY

$10.00 PLUS. PARTS
IN-HOME SERVICE
CALL ON ANY T.V.
call HOMARK
381-5622

Sears
TV Repairs
595-9111
Charge It on Your Simpsons-Sears All Purpose Account

IT PAYS TO ADVERTISE in the TV SERVICE GUIDE
4-28

EATON'S
Television and Appliance Repair
Dial 382-7141
Ask for Appliance Repairs

ELECTROHOME
For Fast, Reliable Color TV Service
CITY CENTRE TV
University Heights Centre
Open Daily 10 a.m.-10 p.m.
477-6971

FRIDAY: Evening TV—June 22

DAYTIME MOVIES

9:00

(6) ★★½ "This Island Earth" (1955) Jeff Morrow, Faith Domergue. A war between the worlds is fought, involving two American scientists.

1:00

(11) ★★ "Yoong Fury" (1965) Rory Calhoun, Virginia Mayo. A retired gunfighter ruturns home only to find his son following in his footsteps.

3:00

(5) ★★★ "Vera Cruz" (1954) Gary Cooper, Burt Lancaster. A pair of mercenaries joins in the Mexican War.

(8) ★★½ "Ride A Crooked Trail" (1958) Audie Murphy, Gia Scala. An outlaw's plot to rob a town bank backfires after he disguises himself as a marshal.

EVENING

6:00

(2) CBC Evening News
(3) Edition Pacifique
(4) ABC News
(6)(8) News
(7) CBS News
(9) Studio See: Kids producing their own weekly TV series; looking for the brown water snake in its natural habitat. (R)
(11) Bewitched: Samantha becomes ill and loses her witchcraft.
(12) Newlywed Game
(13) $20,000 Pyramid

6:30

(3) Ce Soir
(4) News
(5) NBC News
(7) Mary Tyler Moore: Murray becomes depressed when he learns that a former classmate has won a Pulitzer Prize in journalism.
(9) Dick Cavett: Guest: Jessica Mitford.
(11) My Three Sons: Katie and Robbie come home from their honeymoon to face the problems of newlyweds in a previously all-male household.
(12) Dating Game
(13) Family Feud

7:00

(2) Mary Tyler Moore: Are Mary and Ted having a romance? Well, Teds hinting at it.
(3) Nanny: "Une Gouvernante assez speciale"
(4) P.M. Northwest
(5) Seattle Tonight
(6) Incredible Hulk: Banner discovers that a teen-age alcoholic he is trying to help is someone from his past. (R)
(7) Newlywed Game
(8) Operation Petticoat: Dobritch sets out to solve the financial problems of the Kaloan natives at the expense of the U.S. Navy.
(9) MacNeil - Lehrer Report
(11) Andy Griffith: Andy teaches a wealthy young man the satisfaction of self-reliance.
(12) Joker's Wild
(13) Vancouver

7:30

(2) British Columbia Inventors
(3) Hors Sentier: "Expedition Roggan: Baie James"
(4) The Muppets
(5) Volleyball
(7) Joker's Wild
(8) Circus: Cal Dodd and Sherisse Laurence welcome the Los Argentines boloddancing act, Miss Carol and Tara the baby elephant, the Dymeks' flex-pole act and the Navaros' acrobatic unicycle act. (R)
(9) Crockett's Victory Garden
(11) Bob Newhart: Carol spends Christmas Eve pouring out the disasters of her childhood to Bob and Emily.
(12) Tic Tac Dough

8:00

(2) All In The Family: The "other woman" from Archie's past shows up in desperate need of his help. (R)
(3) A Contrepoids
(4) Operation Petticoat: Dobritch sets out to solve the financial problems of the Kaloan natives at the expense of the U.S. Navy.
(6) King Of Kensington: "The Purse Snatcher" Larry and Jack disguise themselves as women in order to stop a neighhborhood wave of purse stealings. (R)
(7) Incredible Hulk: Banner discovers that a teen-age alcoholic he is trying to help is someone from his past. (R)
(8) Diff'rent Strokes: Arnold, Willis and Kimberly devise a plot to insure that Mr. Drummond's girlfriend wont become their stepmother. (R)
(9) Washington Week In Review
(11) Movie (1970) Documentary. : "World Safari" A registered Alaskan Guide travels around the world in search of prize-winning trophy animals.
(12) Cross-Wits

8:30

(2)(6) Front Page Challenge: Fred Davis and regulars Gordon Sinclair, Betty Kennedy and Pierre Berton are joined by special guest panelists in presenting top newsmakers and their stories.
(3) Hors Serie: "Jean Chrjstophe" Un jeune garcon des l'age de sept ans qui a ecoute les conseils de son grand-pere devient le pianiste attitre du Grand Duc a la cour.
(4) Welcome Backn Kotter: Hospital orderly Vinnie Barbarino accidentally misplaces Mr. Woodman while wheeling the principal back to his room after surgery. (R)
(8) Hello, Larry: Larry is shocked and upset when he returns home from a date to find Ruthie and Diane waiting up for him. (R)
(9) Wall Street Week
(12) Merv Griffin

9:00

(2)(6) Celtic Spirit: The thoughts and successful career of popular singer John Allan Cameron, who will headline his own variety series on CBC this summer, are traced.
(4) ABC Movie: ★★★½ **"Kotch" (1971) Walter Matthau, Deborah Winters. A 72-year-old widower whose family is trying to put him in a home because of his escapades "adopts" a pregnant teen-ager.**
(7)(8) The Dukes Of Hazzard: The Dukes challenge both sides of the law when they fire up Jesses old still to make a batch of moonshine. (R)
(9) Masterpiece Theatre: "I, Claudius: Family Affairs" Tiberius angers Augustus when he meets secretly with Vispania, who he was forced to divorce so that he could marry Augustus' daughter Julia.
(13) Live At The Forum

9:30

(3) Dossiers

10:00

(2) Across Canada: Sir William Coker is profiled.
(5) Eddie Capra Mysteries: Eddie is hired to clear an alcoholic playwright (Rip Torn) of charges that he murdered a beautiful model. (R)
(6) Wonder Woman: Diana, unaware that her identity has been exposed, continues investigating the mind-snatchers who are taking over the residents of a California town. (Part 2 of 2)
(7) Dallas: Ray and J.R. compete for the affections of an ambitious country-western singer (Kate Mulgrew). (R)
(8) Rockford Files: Rockford's former fiancee discovers that she is the target of a hit man and comes to Jim for help. (R)
(9) Lord Peter Wimsey: "Five Red Herrings" (Part 2) An artist is found dead at the bottom of a cliff. The police presume it was an accidentn but Lord Peter Wimsey proves it must be murder.
(11) News
(12) Raffles: "Home Affairs"
(13) Eddie Capra Mysteries: "Immitate Friends Of Janet Wilde" Detective Eddie Capra tries to prove the innocence of a record company secretary accused of murdering her boss.

10:30

(2) Canadian Authors
(3) Le Telejournal
(11) Dating Game

11:00

(2)(6) CBC National News
(4)(5)(7) News
(8) CTV National News
(9) Austin City Limits: "The Earl Scruggs Revue" Back to the roots of country music with such classics as "Orange Blossom Special" and "Foggy Mountain Breakdown."
(11) Chico And The Man: Ed overreacts when he discovers Chico and his girlfriend in Chico's van.
(12) Doctor In The House: "The Senior Officer Perks"
(13) Sports Page: Host: Richard Saxton.

11:10

(3) Nouvelles du Sport

11:20

(3) Cinema: "Le Chant de la mer" Tom Bell, Kirk Markham. Un jeune millionnaire participe a une regate et, selon les reglements, il en doit tout faire seul.
(6) Vancouver Island News
(8) News

11:27

(2) News

11:30

(4) Soap: Mary suspects Burt of having an affair, and Father Tim suffers from high anxiety on his first work day on a construction site. (R)
(5) Tonight: Host: Johnny Carson. Guests: Chuck Mangione, Elizabeth Ashley.
(7)(12) The Night Stalker: While vacationing on a luxury cruise liner, Kolchak comes face to face with a werewolf.
(11) The Gong Show

11:45

(2) A Horseman Riding By: Paul Craddock (Nigel Havers) quickly learns that his new life in rural Devon will be one filled with surprises.

12:00

(11) Next Step Beyond: "Woman In The Mirror"
(13) Movie: ★★ **"Ride In The Pink Car" (1974) Glenn Corbett, Morgan Woodward. A soldier believed to have been killed in Vietnam finds himself against a reign of terror when he comes back to his hometown.**

12:03

(4) Baretta: Baretta tries to find out why a witness to a murder refuses to identify the killers. (R)

12:05

(6) Movie: ★★½ **"You Lie So Deep, My Love" (1975) Barbara Anderson, Don Galloway. A desperate man discovers that he must have a girlfriend as well as a wife if he is to fulfill his needs for both love and money.**
(8) Movie: ★★½ **"One Brief Summer" (1972) Clifford Evans, Jennifer Hilary. A British tycoon falls in love with a young house guest.**

12:30

(11) News

12:40

(7)(12) CBS Late Movie: ★★★½ **"The Asphalt Jungle" (1950) Sterling Hayden, Jean Hagen. A master criminal and his carefully selected cohorts plan and execute a half-million dollar robbery.**

1:00

(5) Midnight Special: Hosts: The Beach Boys. Guests: Blondie, Bad Company, Tavares, McGuinn, Clark and Hillman. (R)

1:05

(3) Cine-Nuit: "La Ceinture noire" (1974) Jim Kelly, Gloria Hendry. Quand un homme est attaque par un mafioso, sa fille, expert en en karate, fait appel a Black Belt Jones pour defendre son pere.

1:10

(4) Avengers

1:35

(6) Movie: ★★½ **"Against All Flags" (1952) Errol Flynn, Maureen O'Hara. A bold English officer poses as a deserter to get behind the fortifications of a Caribbean pirate island.**

1:50

(6) Movie: ★★½ **"Pretty Boy Floyd" (1974) Martin Sheenn Michael Parks. One of the FBI's most wanted men in the 1930s leads a crime-filled life.**

2:10

(4) News

2:38

(7) News
(12) 700 Club

3:20

(6) Emergency One!: A former athlete with Olympic dreams of glory for his daughter pushes her too hard.
(6) Emergency One!: Dr. Brackett faints after being bitten by a fish.

3:38

(12) News

IN THE RUNAWAYS Joanna Miles stars as an understanding friend of a high school track star (Philip Brown) who is troubled with doubts about his masculinity. Tuesday at 8 p.m. on Channel 5.

Midband TV programs

Midband programs, broadcast by KCPQ—TV, Tacoma on Channel H, can only be seen by viewers whose television sets have a converter.

Saturday, June 16 — 4:30 p.m. Your Health; 5, Que Pasa; 5:30, Mountain Music; 6, It's about Time; 6:30, Wall Street Week; 7, Previn; 8, Meeting of Minds; 9, Prime of Miss Jean Brodie; 10, Best of Families; 11, Big Time Wrestling.

Sunday, June 17 — 2 p.m. U.S. versus Russia, men's volleyball; 3:30, Art of Being Fully Human; 4:30 , Idea Thing; 5, The Advocates; 6, Royal Heritage; 7, The Japanese; 8, Masterpiece Theatre; 9, Great Performances; 10, The Long Search.

Monday, June 18 — 6 p.m. Over Easy; 6:30, Lapointe Family; 7, Dick Cavett; 7:30, John Komen; 8, The Commanders; 9, The Prime of Jean Brodie; 10, Mountain Music; 10:30, The Originals, the Writer in America; 11, Women in Arts; 11:30, Captioned News.

Tuesday, June 19 — 6 p.m. Over Easy; 6:30, Footsteps; 7, Dick Cavett; 7:30, Upclose; 8, Previn; 9, The Other Side of Victory; 10, Inside San Quentin; 11:30, Captioned News.

Wednesday, June 20 — 6 p.m. Over Easy; 6:30, The Original; 7, Dick Cavett; 7:30, Up Close; 8, Region at the Crossroads; 8:30, Who Built this Place?; 9, Bill Moyers' Journal; 10, David Susskind; 11, Insight; 11:30, Captioned News.

Thursday, June 21 — 6 p.m. Over Easy; 6:30, Music Mix; 7, Dick Cavett; 7:30, Up Close; 8, Masterpiece Theatre; 9, Views of Asia; 10, The Race for the Yellow Jersey; 11, Consultation; 11:30, Captioned News.

Friday, June 22 — 6 p.m. Over Easy; 6:30, Muic Mix; 7, Dick Cavett; 7:30, News; 8, Washington Week; 8:30, Wall Street Week; 9, Nova; 10, Western Governors Conference; 11, The Columbia: voices of the River; 11:30, Captioned News.

CHANNEL E

Public affairs and education programs start at 1 p.m. Monday through Friday on Channel E (18) in Victoria Cablevision's no-commercial Augmented Channel Service, seen by converter, accessory or tuner.

Monday, June 18 — Communications these days means everything from the old telegraph to the new satellite, and that's the range of four special films.

Tuesday, June 19 — Canadian Industries tell the story of their present and future in five films, including Imperial Oil's latest.

Wednesday, June 20 — Canada's National Film board tells all about Canada and seven of its films today range from metrics to atoms.

Thursday, June 21 — Travel in the U.S. is expensive these days. If you're not going, you can enjoy five films today stopping at the Grand Canyon and all the way to Texas.

Friday, June 22 — It's track and field season, so here are the B.C. Sports Hall of Fame highlight films of the 1975 Pan-Am games.

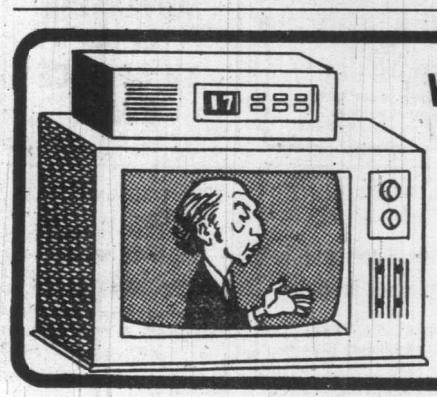

Want to Change the TV dial? DON'T GET UP!

Just relax in your favorite chair on one side of the TV room here →

← **and watch TV over there without getting up. It's really that easy!**

All you need is a TV converter — it's a tuner expander — and any Victoria Cablevision subscriber can push buttons to get any of the 12 stations on the basic dial and the six stations in Midband, in the order you want. The six in Midband are news and weather, public affairs, stocks, House of Commons, KCPQ Tacoma and citizen messages. Get a look at them and get a free in-home converter demonstration by calling Victoria Cablevision at 477-1884 weekdays — then let your fingers do the tuning.

VICTORIA CABLEVISION

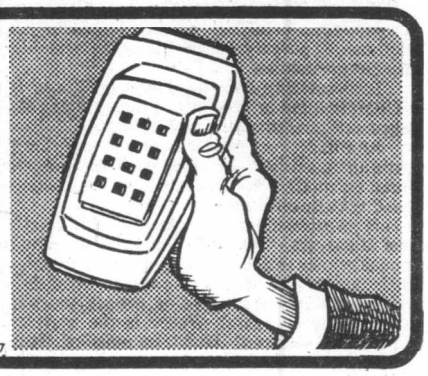

3-17

CBC AM-FM radio highlights

CBC-AM 690
CBC-FM 105.7

SATURDAY
AM Network

2:05 p.m. Opera By Request Host Bill Hawes plays your favorite opera selections. Send them to Opera By Request, CBC, Box 500, Terminal A, Toronto M5W 1E6.

9:05 p.m. Music From The Proms Program includes Slaughter on 10th Avenue. *Richard Rogers;* Concertino, *Leos Janacek;* Festivo from "Four Historic Scenes", *Jan Sibelius;* Masques et Bergamasques, Op. 112 *Faure.*

10:05 p.m. Anthology Program includes a visit from Canadian writer, Morley Callaghan; In and Out of the Park, a short story by Roger Horst; and poetry by Judith Crewe, author of The Ancient and Other Poems (1976).

FM Network

12:30 p.m. Jazz Radio-Canada A weekly look into the jazz world of Canada. Hosts: Lee Major and Mary Nelson. Today: A special from Vancouver featuring The Mark Hasselbach group; vocalist Joani Taylor — live with Pat Coleman and Jim Taylor; The Dave Robbins Big Band recorded live.

9:05 p.m. International Concert Today's program features the Mozarteum Orchestra conducted by Leopold Hager: Sinfonia, *Leopold Mozart;* Concert for Piano Op. 25 (Grant Johannesen, solist). Symphony in C major, *W. Mozart;* Variations for piano and orchestra on theme La ci darem la mano, *Chopin.* Host: Harry Mannis.

SUNDAY
AM Network

12:05 p.m. Gilmour's Albums Clyde Gilmour plays records from his own collection.

1:05 p.m. CBC Stage What Every Woman Knows, by J. M. Barrie — a comedy of marriage and manners. A determined young Scot gets more than he bargained for when he ties himself with a promise to marry an older woman in return for money to complete his education.

4:05 p.m. Royal Canadian Air Farce Comedy and satire with Juno Award winners Roger Abbott, Dave Broadfoot, Don Ferguson, Luba Goy and John Morgan.

10:05 p.m. Sound Of Sports Regular hosts Fred Sgambati and Rick Cluff with a complete wrap-up of sports events nationally and internationally.

FM Network

11:05 a.m. In Concert Today's program includes Rosemarie Landry, soprano; Denise Masse, piano (from Vancouver): French songs by *Lully, Rameau, Gounod, Debussy* and *Poulenc.* Host: Dr. Cam Trowsdale.

12:05 p.m. Sunday Magazine A comprehensive and detailed look at the major news stories of the week, both domestic and international. Host: Bob Oxley.

4:30 p.m. Organists In Recital A live recital recorded in Ottawa at St. Matthews Church — Johnathon Rennert, organist: includes Petit Suite, *Gerald Bales;* Elegy *George Thalben-Ball;* Sonata (1979), *Micheal Barkley.*

5:05 p.m. Opera Theatre Zar and Zimmermann, *Albert Lortzing* (Hermann Prey, Adalbert Kraus, Karl Ridderbusch, Lucia Popp; Munich Radio Orchestra, Bavarian Radio Choir, conducted by Heinz Wallberg.

11:05 p.m. Music To Listen To Jazz By With Tom McCullough and Lee Major.

MONDAY
AM Network

9:13 a.m. Morningside In The Summer A daily three-hour trip across Canada with stops for talks with interesting people, music and fun. Best of Don Harron in final hour. Barbara Smith.

8:04 p.m. Conquest Writer Chuck Davis hosts an exciting quiz show in which celebrity players battle for control of world countries.

8:30 p.m. Radio Active Jean-Francois Dore presents the music of Franco-Ontarian Robert Paquette recorded in concert at the Outremont Theatre in Montreal.

FM Network

6:04 a.m. CBC Stereo Morning Terry Campbell plays concert music, spiced with information on Canadian cultural activities, reviews, gossip and interviews about all the arts. *(till 10 a.m.)*

4:04 p.m. Arts National Program includes highlights from the Finals of the Montreal International Violin Competition. Host: Karin Wells.

6:30 p.m. Listen To The Music Host Margaret Pacsu plays recorded music from the classical repertoire with some pop and jazz.

TUESDAY
AM Network

8:04 p.m. Playhouse The Dixie Diamond Detectives by Larry Fineberg, a mystery thriller about two women and a series of intriguing and unusal crimes. Tonight: Part 3: The Ghost of Raymond Chandler — Carrie and Deborah become involved with the wealthy and powerful Whittaker family.

8:30 p.m. Touch The Earth Hosts: Sylvia Tyson and Doug Lennox Tonight: For over 100 years "The Family Herald" newspaper was an important cultural link in Canada. Touch The Earth presents a radio edition of *The Family Herald,* spanning most of the years of its existence and giving listeners a glimpse of the simpler life many of us have forgotten.

FM Network

4:04 p.m. Arts National The fifth in a six-part series of Tuesday programs entitled Goodbye War. Tonight: Guerrilla and Revolutionary War — A look at revolutionary movements and how on the one hand, counter insurgency technology is becoming more sophisticated, and on the other, how there are very few imperial powers left to kick around anymore.

WEDNESDAY
AM Network

8:04 p.m. Play It Again, Bob Veteran record buff, Bob Pye, spins the golden oldies from the first 30 years of recording history. Tonight: The Super-Stars. Sophie Tucker, Fannie Brice, Al Jolson, Fred Astaire, Maurice Chevalier and Ruth Etting are profiled.

8:30 p.m. 90 Minutes With A Bullet Top 40 hits with the latest in pop music journalism. Host: Linden Soles in Winnipeg.

10:35 p.m. Mostly Music Atlantic Symphony Orchestra conducted by Viktor Yampolsky: Prelude to the Mastersingers. *Wagner;* Valse Triste, *Sibelius;* Symphony No. 1 in E minor, *Sibelius;* Tristan and Isolde, Prelude and Liebestod, *Wagner.* Host: Howard Dyck.

FM Network

8:04 p.m. Ideas The fifth episode in each of two mini-series. Comic Strips — The Continuous Art. Tonight: Superheroes and Marvel Comics — A discussion with George Olshevsky; the world of Roy Thomas, writer of Conan the Barbarian. Part II — France: Keynotes to the Kingdom. Ideas examines the underlying codes and assumptions of the French society.

9:04 p.m. A Night At The Operetta Host: Otto Lowy.

THURSDAY
AM Network

8:04 p.m. Sussex drive The weekly drama series chronicling the lives of a fictitious Prime Minister (Ted Follows) and his wife, Julie (Patricia Collins).

8:30 p.m. Country Road A variety of downhome, country pickin' music with Vic Mullen and Frank Cameron.

10:35 p.m. Mostly Music

FM Network

4:04 p.m. Arts National

8:04 p.m. Ideas The final episode in the series, The Greek Legacy. Tonight: The Thinkers — A look at the decline of mythical thought and the rise of more critical, scientific, philosophic thinking in the works of Socrates, Plato and Aristotle.

9:04 p.m. Once More From The Top Tonight: Face to Face — homage to Hungarian poet and scholar George Faludy, who makes his home in Canada.

FRIDAY
AM Network

2:04 p.m. Mariner's Compass CBC Halifax announcer Neil Copeland interviews men of the sea.

8:04 p.m. Yes, You're Wrong A comical quiz show with host Bob Oxley and resident panelists. DuBarry Campau, Don Ryan, Kildare Dobbs and Ted Roberts.

8:30 p.m. Jazz Radio-Canada A 90-minute look into the jazz world of Canada featuring concerts, interviews, documentaries, new record features and reviews, and profiles on Canadian jazz artists and composers. Hosts: Lee Major and Mary Nelson.

FM Network

1:04 p.m. Off the Record Bob Kerr plays records from his own collection

4:04 p.m. Arts National Music from Ottawa (Rising Stars conclusion) — Andre Laplante, piano: Sonata in B minor, Mephisto Waltz. *Liszt.* Host: Karin Wells.

8:04 p.m. Ideas

9:04 p.m. Opera Time Idomeneo. *Mozart.*

The Calendar

Places to go, things to do — for the coming week in the Victoria area.

(Material for publication should be submitted to The Prevue Calendar, Box 300, Victoria, V8W 2N4, to arrive not later than Tuesday noon of the week preceding the event. Prevue reserves the right to accept, reject or edit material.)

MUSIC, DANCE
SATURDAY

SUSAN LANG EDDLEMON, Violin, in recital, Victoria Conservatory of Music, Craigdarroch Castle, 1050 Joan Crescent, 8 p.m.

CHINESE OPERA OF HONG KONG, on an international cultural tour, McPherson Playhouse, 8 p.m. Repeat performance, June 17.

SUNDAY

PACIFIC DANCE CENTRE, McPherson Playhouse, 2 p.m.

ROBERT HOLLISTON, piano, LARRY SKAGGS, cello and LAWRENCE DE LA HAYE, clarinet, in concert, Victoria Conservatory of Music, 2:30 p.m.

MONDAY

DAVE ESLER — DAN ELLIS BAND at Tres Chic, corner of Government and Johnson.

WEDNESDAY

LAWRENCE DE LA HAYE, clarinet, DEBORAH MILLAR, soprano and ROBERT TOLLISTON, piano, in concert, Victoria Conservatory of Music, 8 p.m.

FRIDAY

MADELEINE WHEELER, piano, in recital, Victoria Conservatory of Music, 8 p.m.

GALLERIES
SATURDAY

ART GALLERY OF GREATER VICTORIA, 1040 Moss St.: The Helen Pitt Awards, an exhibition of award-winning works by graduating fine arts students, continues through July 15; Japanese Lacquer and Miniature Arts, through June 17; Victoria Through Artists' Eyes, through July 15; The Illustrated Book in England (1800-1900), ends June 16; Recent acquisitions to the Permanent Collection, through July 22.

MAPLES GALLERY, corner Keating Cross and West Saanich Rds., exhibition by Artists Group XIV, through June 30.

MEZZANINE GALLERY, McPherson Playhouse, Jury Show, paintings, graphics, wall hangings, etc. Greater Victoria Artists, through July 25.

MEDIA GALLERY, 716 Yates, Nine Women, oils, gouache, pastels, jewelry, batik, college.

THE BACKROOM GALLERY, 2070 Oak Bay Ave., Transpersonal Reality, graphite drawings by Jennifer Green; A Confusion of Humanlandforms, earthenware sculpture by Renee Poisson, continues through June 23.

OPEN SPACE GALLERY, 510 Fort St., Video Collaboratory co-ordinated by video artist Chris Creighton-Kelly, through July 7.

ART MOSAIC GALLERY, 910 Government (Harbor Square), Primitive pottery by Laura Wee La Laq, continues through June 16.

MONDAY

EMILY CARR ARTS CENTRE, 207 Government St., Northwest Coast Woodcarvings and prints of Victor Newman, continues to June 29. BACKROOM "KITCHEN" GALLERY, exhibition of oils, landscapes, seascapes and portraits of C. D. Gregg, continues to June 29.

MAYFAIR MALL, 3125 Douglas St., exhibition of paintings by The VICTORIA SOCIETY OF ARTISTS, continues to June 23.

WEDNESDAY

ART GALLERY OF GREATER VICTORIA, exhibition of Alexandra Dikeakos' hand-colored etchings describing a universe of her personal mythology, continues to Sept. 9.

Cable 10 programs

Saturday, June 16 — 12:30 p.m. Natural Gardening; 1:30, Chamber of Commerce Address; 2, Operative Awareness; 2:30, Pediatric Children Tour; 2:40, Living Tomorrow; 3, Spring Flowers; 4, French Fair; 5, Interschool Debates; 5:30, Homegrown;; 6, Here's Lowther; Music Festival Highlights.

Sunday, June 17 — 11:30 p.m. Cable 10 Sports—Eight Ball, Pool Tournament (taped June 2); 2:30 p.m. Community Magazine; 4, Money Talk; 4:30, TBA; 5, Arts Calendar; 5:30, The Art of Greek Cooking; 6, Here's Lowther. 6:05, U—Vic Convocation, (taped June 2).

Monday, June 18 — 6:55 p.m. Here's Lowther; 7, Fire Alert; 7:30, Community Resources for Parents; 8, Bridge for the Fun of It; 8:30, Money Talk; 9, Cable 10 Sports—Fastball, two games taped June 9.

Tuesday, June 19 —6 p.m. Here's Lowther; 7, Music Victoria; 7:30, Frames and Sprockets; 8 p.m. Public Forum; 8:30, Safety Victoria; 9, TBA; 9:30, Tomorow Is Now, The Use of Leisure time; 10:30, Spring Flowers.

Wednesday, June 20 —6:55 p.m. Here's Lowther; 7:00, Arts Calendar; 7:30, Abjon's Workshop; 8, Canadian Forces Pacific; 9, Natural Gardening; 9:30, Crime Prevention Seminar.

Thursday, June 21 —6 p.m. Video Collaboratory, the second of a five-week series of video works designed to be viewed as a stay-at-home art event. The shows were produced by visiting artist in conjunction with the Open Space Video Collaboratory; 6:55, Here's Lowther; 7, International Year of the Child; 8, Civic Affairs.

Friday, June 22 —6:55 Here's Lowther; 7, En Francais S'il Vous Plait—a lesson in French with instructor Jacqueline Van Campen; 7:15, Instructional Tennis, with Gordon and Russ Hartley; 7:30, Provincial Dialogue; 8, TBA; 8:30, MPs' Report with Alan McKinnon; 9:30, Community Magazine with hosts Daphne Goode and Rob Wilson. Tonight an interview with Dr. Brian Ainscough, curator of entomology at the Provincial Museum.

Home of the week

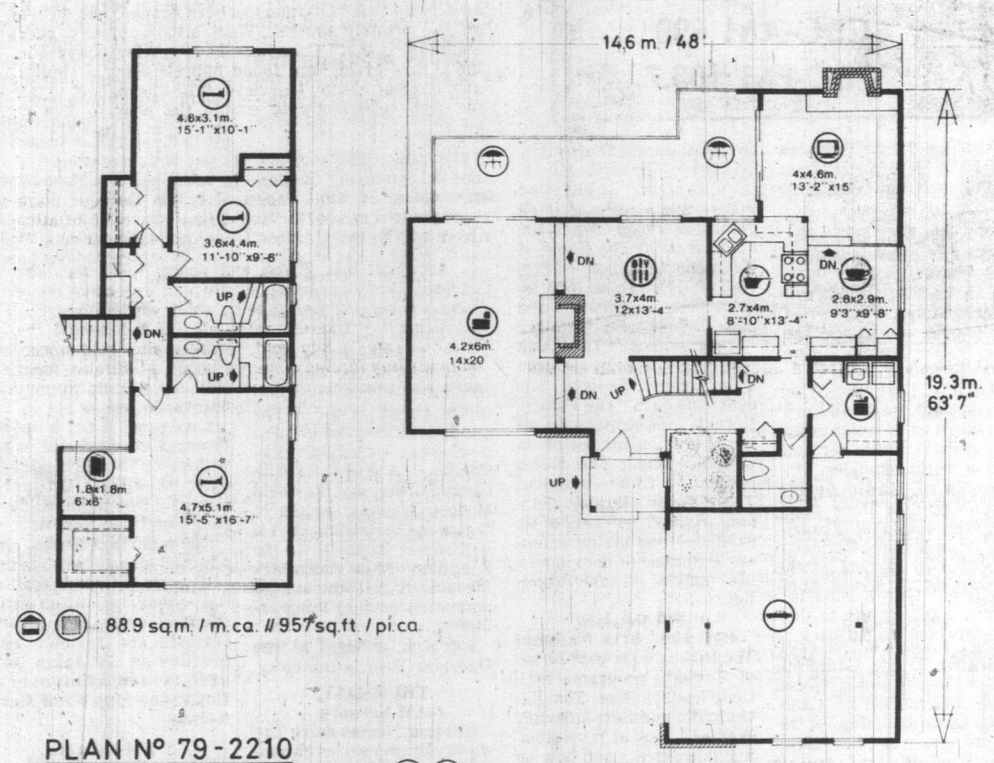

PLAN Nº 79-2210

: 14.6m //48 ft / pi

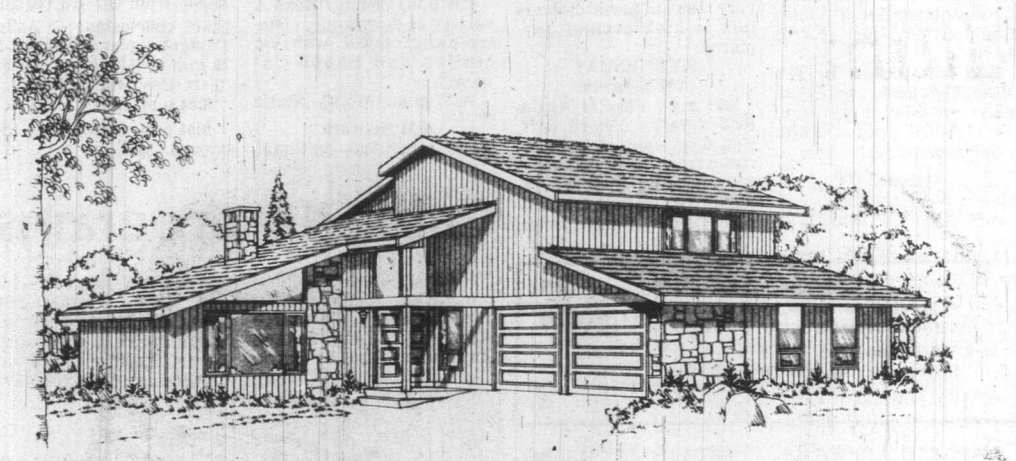

The delightfully casual tone of this three—bedroom, full basement home suggests the open layout and refreshing sense of spaciousness seldom found in contemporary housing.

Perfectly suited to the medium-to-wide frontage residential building site, this home will be a welcome addition to any urban area. The vertical channel siding, stone veneer and chimney, and heavy shake roof emphasize the informal tone and stress the natural character of the design.

The elevated weather-protected entry faces an indoor garden and opens into a large reception area. From the foyer, one moves naturally left and down two risers to the dramatic sunken living room, featuring a centrally-positioned masonry fireplace and sliding glass doors to the wide rear patio.

A well-planned U-shape kitchen is centrally positioned between the elevated formal dining room, from which it separates via convenient pocket door, and the dinette and the sunken family room. This layout makes for step-saving access for meal serving and, at the same time, provides for excellent separation of formal dining when entertaining and casual family meals. The sunken family room has a second masonry fireplace in a corner configuration and wide sliding glass doors leading onto the large rear patio.

All three bedrooms are positioned on the second level around the central bath and spacious linen storage area. Each has excellent natural lighting and generous closet storage. The commodious master has a three-piece ensuite with an elevated but, a full walk-in closet and a sizeable alcove which may be utilized as a library or office area.

A convenient laundry-utility-mud room complex, with a side-by-side configuration of washer and dryer, and a two-piece vanity bath are readily accessible from all areas of the downstairs. The double enclosed garage has abundant space for the develpment of a spacious workshop area for the home handyman.

Plans for design No. 79-2210 may be purchased either by the single set, at a cost of $70 for the first set and $10 for each additional set, or by the package. A five-set plan package, including the first set, is economically priced at $100 and an eight-set package, also including the first set, is only $125.

Whichever method you choose, please include $5 for postage and handling. B.C. residents add 4% sales tax.

Send for the current edition of *Select Home Designs' Magazine*, Series 40, featuring imaginative decorating and home improvement ideas, plus 320 quality home plans of every type. Available for $2.75 ($2 plus 75 cents postage and handling).

To order any of these items please send cheque or money order payable to the Home of the Week. Address to: Home of the Week, Victoria Times, 382 West Broadway, Vancouver, B.C., V5Y 1R2.

John Hearn's collectibles

Mrs. Donald Boyd of New Liskeard sends me a list of her National Geographic collection and asks their value.

The presiding genius in the world of National Geographics collectibles is Edwin Buxbaum of Delaware. He is the super dealer whose Collector's Guide (published at $25) is the definitive work on the subject. Using his 1978 table of values, here, Mrs. Boyd, is the good news.

1925 complete	$102
1926	$ 98
1927	$ 96
1928	$ 96
1929	$ 85
1930	$ 84
1931	$ 87
1932	$ 84
1933	$ 85
1934	$ 76

Her list goes on to 1956 ($48) but let's say with the first 10 years — total $895. That, as I say, is the good news. The bad news is that the figures are meaningless. My guess is that if Mrs. Boyd advertised the whole lot for $100 she would receive no replies except possibly from Coca Cola collectors who wanted specific numbers for the sake of the ad on the back cover.

It is only at this level that Mr. Buxbaum's figures become operative. If in any of those years Mrs. Boyd was missing one particular number she might well have to pay $8-$10 for it. It is iniquitous but there it is; in the world of collectibles there is virtually no relationship between the buyers and the sellers market.

I keep returning to this subject but the recurring theme of so many readers' letters make it necessary. It is possible to put together a reasonably complete collection of National Geographic by haunting garage sales and church bazaars where, with any kind of luck you still pick them up for 50 cents apiece — at least, as far back as the mid-twenties.

This may sound like a bargain when compared with the Buxbaum price list but by the time you add all your costs — travelling, etc. — it might have been cheaper to buy them from Delaware. But where is the fun in that? The old adage about it being better to travel hopefully than to arrive was never truer than when it is applied to collecting. Getting there is not half the fun, it is ALL the fun.

Then, when you have them all — shelves of pristine volumes, in all mint condition, all complete with their supplementary maps, what do you do with them? Reading them might be the best idea. In an age of threatened environments, National Geographic remains the outstanding record of our changing world.

Almost all the education you could possibly want would rest on those yellow shelves. But try to sell them and you are in trouble. It might be argued that you should expect even less then you paid for them on the grounds that the acquirer would be losing all the joy of search. It's rather like winning a million dollar — nice, but nothing like the fun of earning it.

What? You don't agree.

What you might do, Mrs. Boyd, is to write to Mr. Buxbaum at Box 465, Wilmington, Delaware, 19899; quote my figures and ask HIM what he is offering. I'd love to know what he says.

Readers letters should be addressed to Collector's Item, c/o Victoria Times, R.R. #1, Lowbanks, Ontario, N0A 1K0

SOLD to the overseas market is the CBC production *Anne Murray's Ladies' Night* and a number of other network programs.

Pat Barclay

How to make money while having fun

"There is a well-written and amusing book on investments currently on the best-seller lists terribly mistitled *The Only Investment Guide You'll Ever Need*, which starts out by saying keep away from the commodity market because 80 per cent of the players lose. The author finally works himself up to quote a study of 1,000 commodity traders in which not one made money. If all these suckers are losing, who is making that money? It's people like me."

Ah yes, 'tis summer, and once more the voice of Morty is heard through the land. Something tells me I'd recognize those dulcet tones if they reached me on holiday in Siberia, Togoland, or the moon. In fact, Morton Shulman's writing is so characteristic that it'd be possible to recognize it if he took it into his head to write a Harlequin novel under an assumed name. (On second thought, maybe that's going *too* far. How do we know he hasn't already done it?)

Shulman's new book is titled *How to Invest Your Money and Profit from Inflation*. For connoisseurs of the genre it's vintage Shulman — full of shrewd advice, spade-calling and revealing personal tidbits. ("If you really want to be on top of things you can rent a ticker tape from Translux Corporation for $125 per month . . . Just for fun, I briefly put one in my office, but it was too diverting from my medical practice.")

Shulman's message is simple: "Inflation is here — it's not going away. Get rid of paper investments. Buy equity." The old "safe" investments — bonds, life or savings plan insurance, mortgages, even pensions — are "no good" in inflationary times because "they will pay off in worthless paper money."

To drive his message home, Shulman launches into an explanation of how our present inflation began.

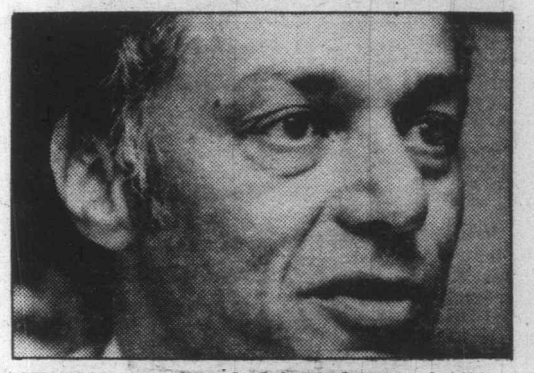

SHULMAN . . . shrewd advice and personal tidbits

Apparently it was all the fault of Franklin D. Roosevelt and his "brilliant economic advisor," Maynard Keynes.

In 1932, beset by hard times, Roosevelt began issuing paper money which was not backed by gold. At first the effect was beneficial. Keynes and others realized that during good times the extra paper dollars should be retired, but U.S. politicians were caught in a trap. "The electorate," Shulman writes, "is basically selfish." Grown used to welfare, farm support programs and grants to the arts, it would not allow its government to cut back. The result has been a higher federal deficit "each successive year." Canada, naturally, has followed suit except for three months in 1969 when, bowing to opposition pressure, the Liberal government raised interest rates and restricted the money supply.

According to Shulman, our opposition leaders reacted to this initiative by predicting a depression! Three months later the Liberals threw in the towel, announced that "inflation has been beaten" and dusted off the printing presses. What all this proves, adds Shulman, is that "Canadians have staying power": in the U.S., Gerald Ford found himself doing a similar aboutface after only four days. (The alternative, to tax the rich sufficiently to enable the poor to live in decency, seems not to have occurred to anyone.)

Shulman also claims that once inflation reaches 10 per cent or over "it feeds on itself," and includes a description of what happened to the German mark between 1914 and 1923. ("In the final phases of inflation from 1922 to 1923 . . . food [rose] by 14,000 per cent.")

After all this gloom and doom, what does the intrepid Morty recommend? Buy an expensive home "with the biggest mortgage on which you can meet the payments." ("Interest rates always lag behind the inflation rate.") Buy gold. (Kruggerand, gold stocks, bullion.) Buy foreign currency bonds, preferably Japanese. Buy fine wines, art and antiques. Buy old stamps. And cash in your whole life insurance, pension plan, government bonds and blue chip stocks to do it.

Shulman lays it all out like a delicatessen owner arranging cold cuts. All prices are clearly marked, with a choice few labelled "Special". He makes profitable investing sound as easy as constructing a Dagwood sandwich, and as much fun. For him, it probably is.

Shulman is characteristically blunt about his credentials as a financial adviser. "Most investment books are written not by millionaires who have made money in the market, but by authors who hope to make money with their advice," he says.

Shulman, of course, has it both ways. Not only that, he's entertaining to read. Remember to proceed with caution, however. Enthusiastic millionaires make risky company.

HOW TO INVEST YOUR MONEY AND PROFIT FROM INFLATION, by Morton Shulman. Hurtig. $9.95.

A perfect medium

By LESLIE DREW

Serigraphy or silkscreen printing has been the foremost development in recent years in Northwest Coast native arts.

It started in earnest about 15 years ago, to meet a demand from an increasingly-affluent buying public that had gradually become conscious of the virtues and values of the work of Northwest native artists. At the same time, print making was a new money-maker for the ever-flexible artist, and he took it up with an enthusiasm that's undiminished today. Most Northwest native artists who are competent in the traditional arts such as woodcarving or silversmithing have entered the field. (The total is more than 60 artists by one recent estimate.) Prints by the leading artists — Bill Reid, for example — command impressive prices, and rightly so.

The wonder of it all is that it didn't happen earlier, because the medium is a perfect one for the presentation of designs — and designs are everything to the Northwest artist today. Through them, he makes a personal statement of strength and assurance. In a cultural heritage that has been heavily eroded in the last hundred years (witness the loss of songs and dances), the art of design has found new expression — and now a new means of expression — in graphics produced by the silkscreen technique.

For the interpretation of this two-dimensional art to the general public, there has been little available other than Bill Holm's excellent *Northwest Coast Indian Art: An Analysis of Form*. Now, with *Looking at Indian Art of the Northwest Coast*, Hilary Stewart has produced a guide that's less technical than Holm's — and therefore risks over-simplifying a very complex subject — but which nonetheless spells out clearly the basic components of the art and the most familiar motifs of the Coast Salish, the West Coast people (Nootka), the Kwakiutl, the Tsimshian, the Haida and the Tlingit. If one can have any serious criticism of a publication that's so well illustrated and so reasonably priced, it's that we're still not adequately informed as to the main stylistic differences between the various peoples, especially between close neighbors like the Haida and the Tlingit. But that will have to wait. Meanwhile, Hilary Stewart has come up with a reference work that can only benefit Northwest Coast print making and whatever is likely to follow — she suggests this could be woodcuts.

LOOKING AT INDIAN ART OF THE NORTHWEST COAST, by Hilary Stewart. Douglas & McIntyre. $6.95.

'Mischievous Man' by Nishga artist Norman Tait

Vision of life that's neat, but untrue

By WALT KELLYTHORNE

Bruce Mason, lawyer and diplomat, returns to Salt Lake City after an absence of nearly 50 years: and though his formal task is to see his Aunt Margaret buried ("Mason had acquired her as an obligation when he least needed obligations") he is immediately and unavoidably returned to a world he has spent his life trying to deny.

"His childhood," Wallace Stegner writes of Mason, "had been a disease that had produced no antibodies."

And elsewhere, as Mason echoes the Schopenhaur he read — and rejected — as an adolescent, we learn that "Happiness, confidence, security, hope, were delusions. Pain was real, and shame was real. He withdrew into endurance . . . He embraced dull sorrow."

Such a characterization of one's life, and the adoption of such an attitude to cope with it, presupposes some pretty harsh terms and people that initially structured and informed the child's first conceptions of life.

For Bruce Mason, Wallace Stegner would have us believe, it was his father who was the prime instigator of his reaction to life.

Certainly the picture of the father that emerges in these pages is an unpleasant one: a bootlegger and petty gambler, Harry Mason is always more or less on the run; he is a loutish and ignorant man who cares only about the small successes of his various schemes and has no time or affection to spare for his wife and two sons.

Bruce's reaction to his father is simple and predictable: he hates him.

Just as simple and predictable is Bruce's reaction to his mother: he loves her. And who wouldn't? She's the perfect antithesis to her husband, and suffers her own lonely fate without complaint until she dies, neglected to the end by her husband.

And so Bruce Mason — son and lover, too — is forced by the simple act of returning home to confront these and other ghosts. That the same wraiths still inhabit his heart when he leaves is due at least as much to his own shortcomings as to Wallace Stegner's failure to capitalize effectively on the characters and situations he's initially constructed.

In part our disbelief in Bruce Mason's cleansing — a disbelief that extends, finally, to the reality of the whole man — stems from the almost total absence of feeling from him: he lives inside of his head. And very neatly, too. As he walks and drives around the city old memories emerge at every corner and follow routes that always, this time, have an end. We sense on every page the artist's artifice; but perhaps it's Mason's, too: his adult life has been mainly a matter of dealing people and situations into slots he can manipulate safely. An unpleasant man, this diplomat.

So who, if anyone, does our feeling respond to in this novel?

Surprisingly, the much-maligned father may most attract the reader — not because Harry Mason is in himself all that attractive a man, but simply because he obviously lives on a level of feeling that transcends both his wife's and his son's.

It's doubtful, however, that Wallace Stegner intended our empathy to fall anywhere near Harry Mason: the novel is, in fact, an elaborate attempt to prevent that.

Of course the family set-up of bad father, good mother and confused son is a paradigm now in both psychology and literature, with enough basis in fact to lend it the trappings of a general law. But its very simplicity mitigates against its continual truth, in life and in art. In life, fortunately, roles may be effectively sorted out and analyzed; in art, too — good art that is. Stegner is too careless here for that, and what we are offered instead is a restricted vision that, while neat, is untrue.

Stegner tries awfully hard: his sense of scene is impeccably deft, and he continually places Mason in areas that leads one to anticipate the real man. Who never emerges: the desert that surrounds the city also surrounds him. Is, in fact, inside of him. The oasis is another mirage.

RECAPITULATION, by Wallace Stegner. Doubleday. $11.50.

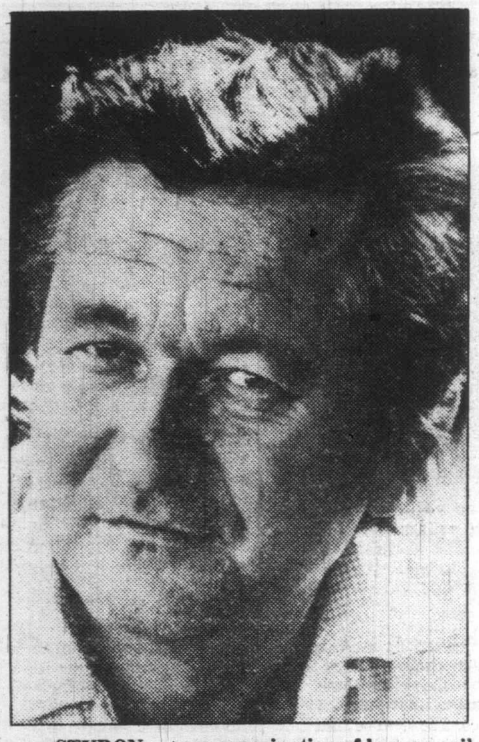

STYRON . . . an examination of human evil

Styron scores with another daring theme

By ANTHONY JENKINS

In the twelve years since William Styron's last controversial novel, *The Confessions of Nat Turner,* no Southern writer in the Gothic tradition of guilt and warped horror has appeared to challenge his supremacy. The new novel, *Sophie's Choice,* is intimidatingly bulky, but its dazzling pace and passionate examination of human evil captures and sustains the imagination. Styron now stands as the grand master of the genre.

Part of the novel is quasi-autobiographical. Stingo, the narrator, looks back through world-weary eyes to 1947 and the time when he was writing his first novel (recognizably Styron's own *Lie Down In Darkness*). Having quickly staled to his ill-paid job in a New York publishing house, and anxious, even in those deflated days, to stretch a small legacy still further, he moves out to Brooklyn and Yetta Zimmerman's boarding house. The late Mr. Zimmerman had brought a job-lot of navy-surplus coral paint, and in that all-pink forcing-house, Stingo nurtures his talent for words and his uneasy relationship with his fellow boarders, in particular Sophie, a survivor of the Polish concentration camps, and Nathan, her disturbed Jewish lover.

* * *

Stingo is an innocent: "A skinny, six foot tall, one-hundred-and-fifty-pound exposed nerve with nothing very much to say." Sexually he is an unwilling victim of the erotic taboos of the forties, and the book's main comic thread depicts his priapic adventures and frustrations.

Politically, Stingo is also a child of the times. Although he had served in the marines, he arrived in Okinawa "to encounter no enemy, no fear, no danger at all, but, through the grace of history, a wrecked but peaceful oriental landscape."

Devoid of experience, Stingo gleans the materials for his novels from other people's tragedies that insistently cross his own life. The recent suicide of a childhood sweetheart has become the germ of his present novel; the misery of Southern slavery provided the family legacy that allows him to write and will furnish the subject for future work (*Nat Turner*); while Sophie, the girl upstairs, tells him of her 20 months in Auschwitz, the central focus of the present novel.

* * *

Fairly early in the novel, Nathan tells Stingo, "you've got a lot of guts to be writing in a worn-out tradition . . . I'm quite certain that Jewish writing is going to be the only important force in American literature in the coming years." What Styron has done here is to wed the Southern tradition, its "morbid themes — suicide, rape, murder, military life, marriage, slavery," to the Jewish holocaust, and, in doing so, he extends the horrors of Auschwitz to encompass the heart of all human darkness.

The point, then, about the double narrative (Stingo/Styron's emerging consciousness and the story of Sophie's Auschwitz) is to draw the parallel between the American South, with its ambiguous attitude to blacks, and ravaged Poland's long history of anti-semitism. Both lands have fallen to carpetbaggers and have tried to erase defeat with a fierce nationalism: "Finally there is a sinister zone of likeness . . . that has to do with the matter of race, which in both worlds has produced centuries-long, all-encompassing nightmare spells of schizophrenia."

Stingo, a liberal, objects to being the butt of Nathan's jokes about the South and is profoundly disturbed by the latest race-murder, the lynching of Bobby Weed. Yet, as a Southerner, he feels implicated in the guilt of his ancestors and, as an American, in the guilt of having escaped the sufferings of war-torn Europe.

At the time when Sophie was making her frightful choice at the station in Auschwitz, "I was eating bananas in Raleigh, North Carolina," and that contrast makes him "aware of the meaning of the Absurd, and its conclusive, unrevocable horror."

In Sophie, Styron also explores the Absurd. One of the masterstrokes of the novel is the fact that Sophie, though branded with an Auschwitz number, is not a Jewess. The holocaust involved millions from all races.

Sophie is both "victim and accomplice" of the Final Solution. Through her, Styron reveals the ambiguities of a prejudice that touches us all. At first she constructs for Stingo a high-principled version of her cultured family: supportive of the Jews, staunchly nationalist, innocent victims of Nazi bestiality.

* * *

But as her need to repel the past becomes fiercer, she confesses to more complicated truths. Her father was a rabid anti-semite and she herself refused to collaborate with the Resistance lest her children suffer. She admits to having felt, as she watched the smoking chimneys, that the continuing slaughter of the Jews meant that the Nazis would be less likely to destroy her.

Like Stingo, she is implicated in the depravity of humankind, despite her faith in its literature and music. She cannot allay the guilt of having survived.

At the novel's centre lies a portrait of evil which, in Rudolf Hoss, the camp commandant, is revealed as boring, mechanical, bureaucratic. In the crucial episode at the station, that emptiness takes on an almost allegorical force in the figure of Dr. Jemand von Niemand (Dr. Anyone son of No one): "All had been unutterable monotony. All his depravity had been enacted in a vacuum of sinless and business-like godlessness, while his soul thirsted for beatitude."

* * *

The final strand of the book, Sophie's tortured love-affair with Nathan, further complicates this study of our century's responsibility towards the Jews. With Nathan, too, Sophie is forced to make her choice, while Stingo regards him both as "a brother" and a horror. Through its many winding turns, the novel looks at the holocaust and finds no one free from blame nor entirely monstrous.

One of its epigraphs quotes Malraux: "I seek the essential region of the soul where absolute evil confronts brotherhood." The tragedy and emotive power of *Sophie's Choice* come from the discovery that evil, no matter how "absolute," is always human and that brotherhood is fraught with ambiguities. Styron has had the courage to see himself in that mirror, along with the rest of us.

SOPHIE'S CHOICE, by William Styron. Random House. $16.95.

As I me
by Britain
sure of the
documents
ban) was a
to produce
about the
number ha
lication is
ity of mate
desire of
cater to th
petite of a
public for
war-relate

The ma
in print a
years, but
of work a
phasis is o
such as T
account of
and the e
(reviewed
important
couldn't b
the 50-yea

Operat
ter catego
fight to s
France, N
from the N
played in

The bo
innocuous
ardous tr
of the gold
secrecy th
ences exis
compelled
a great de
ing partic
extraordin
ly classifi
mentation

In ess
with the p
gold rese
early and
war. Alth
for the U
materials
law, it co
as that co
therefore

Co

With the
Sherlock Holm
cent publicat
John A. Wats
should be a
man who has
literary agen
pseudonym of
Conan Doyle.

It is a sa
that this revi
Conan Doyle
merely a fig
imagination.
with the Holm
theless an au
mention a pr
he was, in ac
own right can
testimony of

It has re
wright, Mr.
which puts M
humations (
Solution and
Through the
medium (as
Arthur himse
cate of Spiri
scribing a p
counting cer
ploits. It is n
The Demon

In sumn
with Conan D
British spy,

E. D. WARD-HARRIS

How the Allies saved their gold to buy U.S. arms and defeat the Nazis

As I mentioned recently, the lifting by Britain of the 50-year ban on disclosure of the contents of secret official documents (there is now a 30-year ban) was an open invitation to authors to produce new and updated books about the Second World War, and a number have already appeared. Publication is due not only to the availability of material but also to the natural desire of authors and publishers to cater to the seemingly insatiable appetite of a large section of the reading public for books about the war and war-related subjects.

The major battles will be re-fought in print again and again over the years, but there is a lull in this type of work at present. The current emphasis is on completion of the record, such as Telford Taylor's definitive account of the 1938 Munich conference and the events which led up to it (reviewed here last week), and on important aspects of the war which couldn't be publicly mentioned until the 50-year ban was lifted.

Operation Fish falls into the latter category. This book deals with the fight to save the gold of Britain, France, Norway, Holland and Belgium from the Nazis and the part this wealth played in winning the war.

The book's title was in fact the innocuous code-name given to the hazardous trans-Atlantic transportation of the gold, an operation so cloaked in secrecy that few contemporary references exist. Author Alfred Draper was compelled to do a lot of travelling and a great deal of interviewing of surviving participants to piece together the extraordinary tale hidden in previously classified British goverment documentation.

In essence, *Operation Fish* deals with the physical transfer of Europe's gold reserves to Canada during the early and most crucial months of the war. Although the gold was destined for the United States to pay for war materials under the Cash-and-Carry law, it could not be taken there direct as that country was neutral. Canada, therefore, became the depository for the golden hoard that made continued prosecution of the war possible

The bulk of the treasure was landed at the port of Halifax, from where it was taken by rail to Montreal to be stored in specially constructed vaults in the lower basement of the Sun Life Assurance Company building. So well kept was the secret that the wartime employees of Sun Life to this day won't know what went on under their noses until they read this book.

Gold bars to the value of hundreds of millions of dollars were not the only things stored in Montreal. Of far greater value were countless sackfuls of gold coins and securities, paper receipts for shares in U.S. companies and investments in American bonds, which had been collected by British banks on government orders and removed from Britain to Canada without the consent or even the knowledge of their rightful owners. These were sold to obtain dollars to pay for U.S. goods and the owners, who remained in blessed ignorance, were credited with equivalent sums in sterling.

The entire operation was controlled by a handful of senior Bank of England employees who were in fact running a sort of under-cover stock exchange. These people were taken from their offices at a moment's notice, without personal luggage and without being able to inform their families, and transported to Canada aboard warships carrying the gold and securities. They remained in Montreal for the duration of the war and they, and their hastily-assembled, handpicked Canadian staff, all heavily guarded by RCMP, carried out their vital tasks for years without ever breathing a word to a soul.

Apart from the bankers and financiers, the sailors, dockers, railway workers, laborers and humble clerks all kept their pledge of silence. In all, hundreds of people became involved in greater or lesser degree on both sides of the Atlantic. No one was ever rewarded with a title, medal or decoration. All remained silent, and not a single document or even one of the thousands of rare golden coins also brought over, was lost. Operation Fish must rank with, or possibly above, Ultra and the Manhattan Project as the best kept secret of the war.

Considering how often during the war human life was regarded as expendable, it is a sobering thought that the safeguarding of gold received the highest priority. The reason was that before the policy of Lease-Lend came into effect, the United States — "the arsenal of democracy" — demanded payment in dollars or gold for everything it supplied, even when Britain stood alone. Had Hitler succeeded in his attempts to filch the gold reserves of the countries his forces occupied the outcome of the war may well have been different.

Operation Fish recounts in graphic detail how, during the invasion of Norway, the gold reserves were moved from place to place under intense bombing and how at the last moment the gold, together with the royal family, was snatched to safety by the British navy. Later, in the face of appalling odds, the gold reserves of the Netherlands, together with the Dutch royal family, were also evacuated by the British navy.

The immense financial reserves of France were also spirited away before Hitler's specially designated forces could grab them. The money was to become a cause of friction between Britain and France, a sordid ending to what had been a ludicrous situation with Britain on one side wanting to pursue the war but being in grave danger of not being able to do so because of lack of gold; on the other side was France, with no stomach for fighting and huge financial resources.

Apart from the many quietly heroic ordinary people, some of whose feats are cited, this book, like others points up the moral courage of Churchill, who alone made the momentous decision to ship all Britain's gold and securities across a U-boat infested Atlantic to finance the good fight. If the news had leaked out, morale would have sunk to zero, and if the ships carrying the nation's wealth had been sunk it would have been disastrous.

The great Roosevelt, Harry Hopkins, Henry Morgenthau, and a few other American stalwarts, rightly emerge from this book with flying colors. Realists all, they did everything they could to aid Britain in her need and frustrate the greed of industrialists and the machinations of the Britain-hating isolationists.

Alfred Draper ranges far and wide to maintain reader interest in a book that could easily have been condensed to half its length. He does this by a liberal use of adjectives, frequent lively glimpses of life in wartime London, and a profusion of general wartime color stories, undoubtedly culled from the files of London's rollicking *Daily Express* — for which he worked as a reporter for 16 years.

Still, even if the style does smack of the peculiar type of journalese favored by the *Express*, there's nothing wrong with that. Draper has done his homework. The facts are documented and the book reads well and is well worth reading, not the least reason being that it provides a colorful sidelight to Canada's outstanding war effort.

OPERATION FISH, by Alfred Draper. General Publishing. $12.95.

Conan Doyle's secret life as heroic British spy

By JULIAN REID

With the current revival of interest in the late Sherlock Holmes, arising out of Nicholas Meyer's recent publication of two long-lost manuscripts by Dr. John A. Watson himself, it was inevitable that there should be a corresponding renewal of interest in the man who has been variously dismissed as Watson's literary agent, his ghost-writer, or even merely a pseudonym of his — namely, the redoubtable Sir Arthur Conan Doyle.

It is a sad reflection on our overly incredulous era that this reviewer should find it necessary to state that Conan Doyle did indeed exist, and was by no means merely a figment of Dr. Watson's notoriously limited imagination. However tenuous his direct involvement with the Holmes stories may have been, he was nevertheless an author of some prominence in his day, not to mention a prominent citizen of its literary milieu. That he was, in addition, a lively and colorful figure in his own right can be amply documented from the first-hand testimony of his contemporaries.

It has remained, however, for an American playwright, Mr. Robert Saffron, to stage a literary coup which puts Mr. Meyer's well-publicized Watsonian exhumations (I refer, of course, to *The Seven Percent Solution* and *The West End Horror*) wholly in the shade. Through the intermediary of an unspecified spirit-medium (as is only appropriate, considering that Sir Arthur himself was in his lifetime an outspoken advocate of Spiritualism), Saffron has succeeded in transcribing a posthumous autobiographical narrative recounting certain of Sir Arthur's First World War exploits. It is now offered to public scrutiny under the title *The Demon Device*.

In summary, this remarkable manuscript deals with Conan Doyle's hitherto undocumented career as a British spy, dispatched on a crucial mission behind the German lines. For the first time, it reveals the astonishing details as to how, with a modicum of aid from Albert Einstein and the notorious Vladimir Ilyich Ulyanov (better known to posterity under his conspiratorial cognomen, Lenin), he succeeded against incredible odds in carrying out one of the most remarkable clandestine assignments of all time — one which future generations may well rank as a turning-point in history.

Limitations of space, alas, prevent your harried reviewer fron revealing further details here. Suffice it to say that, if the revelations in this volume achieve general acceptance, it will be necessary for all extant histories of the 1914-18 conflict to be significantly recast, and that Sir Arthur Conan Doyle will unquestionably be awarded a posthumous Victoria Cross, if not indeed some even higher honor.

Historians, however, are a notoriously narrow-minded breed, constitutionally reluctant to abandon their established preconceptions. Thus it goes without saying that there will be widespread skepticism concerning the authenticity of these recollections — a skepticism which may, alas, be further exacerbated by Mr. Saffron's regrettable failure to include a comprehensive introductory account relating the precise circumstances under which he obtained this narrative.

The skeptically inclined will undoubtedly see fit to point out there is no mention whatsoever of the events herein chronicled in Conan Doyle's own memoirs, not to mention the comprehensive biographies by Messrs. Charles Higham and John Dickson Carr. Such misguided criticisms are, fortunately, easily refutable. There were overpowering reasons for seeing to it at the time that the occurrences involved were, in contemporary parlance, "hushed up." Thus to cavil on these grounds is transparently ridiculous.

It remains only to remark that, as the interested reader may determine for himself, every page of this narrative openly bespeaks its authenticy. The extraordinarily vivid descriptions of conditions on the German home front in 1917 could not possibly have been faked, to cite but one of a host of possible examples. Reading is believing, as the old adage has it; and seldom has the validity of this observation been better borne out than it is in the course of this most astonishing chronicle.

Your reviewer has undertaken a careful comparison of Mr. Saffron's offering to Mr. Meyer's well-known Watsonian counterparts; and he begs leave to remark that, despite the superficially more "far-fetched" nature of its contents, *The Demon Device* is in his judgment unquestionably their superior, not only in the air of inherent conviction it conveys, but also in almost every other conceivable respect. Even if this volume should prove a mere irresponsible fabrication (a contention which is, on the face of it, manifestly absurd), it would still warrant his enthusiastic approbation on the grounds that it is in any case a rattling good yarn, by no means conspiciously inferior to those which brought fame and fortune to the mortal shell of Sir Arthur in the course of his lifetime.

It is gratifying to be able to proclaim that, even beyond the grave, the hand of this master story-teller has by no means lost its touch.

THE DEMON DEVICE, by Sir Arthur Conan Doyle, as communicated to Robert Saffron. Longman. $14.95.

THE JAPANESE

The four-generation Sugiura family has been preparing the elegant box lunches the Japanese call *obento* for generations.

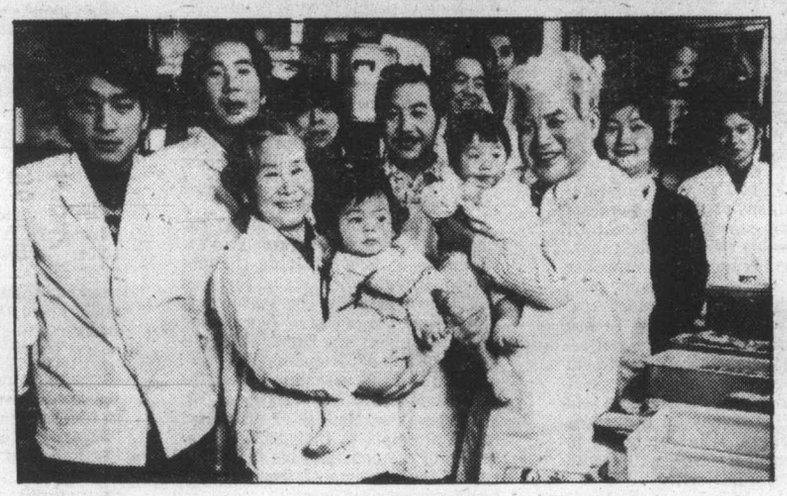

'Styles that made them who they are'

"If you want to be a real cook, look at an art book or study flowers instead of spending your free time playing mahjong," Masao Sugiura, head of the Sugiura family of Japanese caterers, scolds his young apprentice. "Food has to look good to taste good."

Nobuo, the 19-year-old apprentice, in spite of his long hair and preference for western rock and roll, silently nods his head as apprentices in Japan have done for generations.

Distinctly Japanese, yet telling of the universal distance between generations, the master-apprentice relationship is just one of the many relationships explored by John Nathan in the repeat broadcast of his intimate and revealing portrait of a contemporary urban Japanese family, *Full Moon Lunch*. First aired in 1977 by PBS, the one-hour film has been well-received at a number of film festivals and theatre screenings and has won awards for Nathan.

Full Moon Lunch will air Saturday, June 16, at 5 p.m. on Channel 9. *The Blind Swordsman* and *Farm Song* are the other two films in Nathan's series titled The Japanese.

Ever since the second World War, the Sugiura family has been preparing exquisite traditional box lunches of rice, raw and cooked fish, and intricately cut and arranged vegetables, and delivering them to over 80 nearby Buddhist tempels for funeral parties nd memorial services.

There are 11 adults in the Sugiura family who reside in an old, unchanged district of Tokyo: the head of the household, Masao Siugiura, a stern and exacting patriarch; his appealing and surprisingly frank wife; his 87-year-old mother; two sons and their wives; and four apprentices.

Individually and collectively, the Sugiuras provided Nathan and his film crew with a wide range of distinctly Japanese relationships: they reveal the Japanese as understandable human beings, dealing with the universal concerns of maintaining continuity with their unique past, while coping with the appeals and stresses of modern life.

Nathan, who speaks Japanese fluently, and his Japanese film crew spent three weeks getting to know the Sugiuras, gaining their confidence, and familiarizing themselves with the contours of the Sugiuras' lives.

As Nathan himself described the filming, "We watched them ardently night and day, at work in their kitchen, after work at meals, in the public bath, playing mahjong, out drinking on the town. Sometimes we recorded their words and actions in the *cinema verite* manner; at other times I had them recreate situations and even dialogues that I had witnessed and noted down before we began to film. At all times, I was guided by my desire to get at the essence of the family, to elicit from the Sugiuras as individuals and as a group, the styles and qualities that made them who they are."

Honored that Nathan chose his family, Masao Sugiura said recently, "If the life we lead can help Americans to understand something about an ordinary Japanese family, it would make us all very happy."

COME and COMPARE
GUARANTEED LOWEST PRICES
Guaranteed Lowest Prices

STOCK REDUCTION SALE
★ Living Room Groups — up to $400.00 Off (With a Lifetime Guarantee on the Construction. Your choice of colors)
★ Dining Room Suites — up to $400.00 Off
★ Kitchen Suites — up to $100.00 Off
★ Beds — up to $50.00 Off
★ Stereos — up to $150.00 Off
★ Lamps — up to $50.00 Off
★ Vacuums (Hoovers) — with 10 Extra Bags
● FREE DELIVERY IN VICTORIA
● FINANCING AVAILABLE

Open Mon. to Fri. 10:00-9:00
Saturday 10:00-6:00, Sunday 12:00-3:00
DODD'S FURNITURE
2563 QUADRA ST. 6-15 388-6663

BRING THE OUTSIDE INSIDE WITH SUN GARDEN® WINDOWS

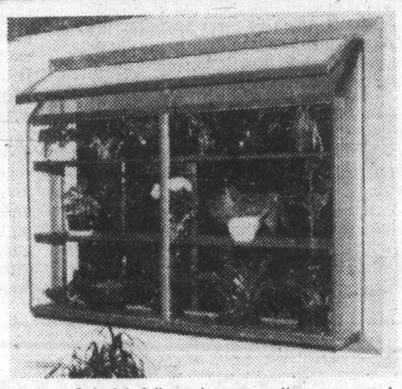

This beautiful new three-dimensional plant place brings light, air and sunshine to the home.

The Sun Garden® Window expands the room visually and provides a perfect setting for decorative plants.

There are no architectural limitations. The miniature greenhouse is dramatically beautiful in a formal dining room. It is ideal in a small bedroom and adds the feeling of an airy spaciousness. The window is equally charming in smaller sizes over the kitchen sink.

Colorful foliage in gay pottery, seasonal bulbs in full bloom and quaint ceramics of your own complete the living beauty of the Sun Garden® Window.

Distributed by:
MONA DEVELOPMENT LTD.
591-5344
Ste. 2 — 12202 86th Ave., Surrey, B.C. V3W 3H7
Dealer Inquiries Invited
6-15

R. STAGG SCUBA DIVING
CUM-ATUS
at Esquimalt Pool
Course Starts
TUESDAY, JULY 3rd
7:00 P.M.
DAY CLASSES AVAILABLE
PHONE 721-3606 or 386-8734
6-30

WAGON SALE

1979 MAZDA GLC DELUXE WAGON

$5195
PLUS FREIGHT AND DEALER PREP CHARGES
63 KM/Gallon
Canada Transport Rating
Free Rating Brochures Available

MAZDA
Blanshard at Johnson
D.L. D02073A

pacific

PEUGEOT
385-1451
6-15